



3M Company
St. Paul, Minnesota

Construction Completion Report D1 and D2 Areas

Cottage Grove Site Cottage Grove, Minnesota

July 2010

c-pfc3-11



09P-0950-1B

**Exhibit
2303**

State of Minnesota v. 3M Co.,
Court File No. 27-CV-10-28862

3M_MN01533753

2303.0001



**CONSTRUCTION COMPLETION REPORT
D1 AND D2 AREAS**

**COTTAGE GROVE SITE
COTTAGE GROVE, MINNESOTA**

JULY 23, 2010

Prepared for

3M Company
St. Paul, Minnesota 55144

Prepared by

Weston Solutions, Inc.
West Chester, Pennsylvania 19380

W.O. No. 02181.002.210

3M_MN01533754



COTTAGE GROVE D1 AND D2 AREAS CONSTRUCTION COMPLETION CERTIFICATIONS

- Construction mobilization commenced the week of December 29, 2009. Excavation activities were completed on January 14, 2010, January 25, 2010 and May 14, 2010 for Area D1 South, Area D1 North and Area D2, respectively. Site decommissioning activities were completed in May 2010, and the final site walkthrough occurred on May 24, 2010.
- The limits of removal, as specified in the October 7, 2009 Interim Response Action Plan (IRAP) for the Cottage Grove Site, were all met or exceeded.
- 823 truckloads, equaling 14,089 cubic yards (20,905 tons) of material, were hauled to SKB Landfill in Rosemount, Minnesota.
- 59 truckloads, equaling 940 cubic yards (1,289 tons) of material, were hauled to the EQ Landfill (Wayne Disposal, Inc.) in Belleville, Michigan.
- 11 overpacks were generated from the D1 North Area and disposed in the Cottage Grove incinerator, including 6 overpacks of drum carcasses and 5 overpacks of gas canisters.
- The work was performed with no lost time, injuries, or near misses.

Mark Gaetz

Mark Gaetz

ADVANCED ENVIR. SPEC.

(Title)

07/20/10

(Date)

Michael H. Corbin

Michael H. Corbin, P.E.

TECHNICAL DIRECTOR

(Title)

7/20/10

(Date)

Jaisimha Kesari

Jaisimha Kesari, P.E., DEE

PRINCIPAL PROJECT MANAGER

(Title)

7/20/10

(Date)



TABLE OF CONTENTS

Section	Page
1. INTRODUCTION.....	1-1
1.1 BACKGROUND	1-1
1.1.1 Site History	1-1
1.1.2 Perfluorochemical (PFC) Program	1-2
1.2 REFINED SOIL ALTERNATIVE S/S-3: D1 AND D2 AREAS	1-6
1.3 PURPOSE OF THE CONSTRUCTION COMPLETION REPORT	1-7
1.4 RESPONSE ACTION OBJECTIVES	1-8
2. INTERIM RESPONSE ACTION PLAN.....	2-1
2.1 BACKGROUND	2-1
2.2 SOIL DISPOSAL PROFILE SAMPLING.....	2-2
3. CONSTRUCTION COMPLETION	3-1
3.1 CONSTRUCTION CHRONOLOGY	3-1
3.1.1 D1 Area.....	3-2
3.1.1.1 D1 Area - South	3-2
3.1.1.2 D1 Area - North	3-3
3.1.2 D2 Area.....	3-4
3.1.3 Well Abandonment	3-6
3.2 APPROVAL AND PERMITS.....	3-6
3.3 SITE PREPARATION.....	3-7
3.4 SURVEY CONTROL.....	3-9
3.5 EXCAVATION ACTIVITIES	3-9
3.5.1 Direct Load Soils	3-10
3.5.2 Stockpiled Soils	3-12
3.5.2.1 Stockpile Management.....	3-14
3.5.2.2 Disposal at SKB Nonhazardous Landfill.....	3-14
3.5.2.3 Disposal at EQ Hazardous Landfill	3-15
3.5.3 Truck Loading/Unloading Operations	3-16
3.5.4 Non-Soil Debris	3-17
3.5.5 Water Management.....	3-17
3.6 SURVEY VERIFICATION OF EXCAVATION LIMITS	3-18
3.6.1 D1 Area.....	3-19
3.6.2 D2 Area.....	3-19
3.7 OPERATIONAL RECORDS	3-20
3.7.1 Daily Reports	3-20



TABLE OF CONTENTS (continued)

Section	Page
3.7.2 Meteorological Station Data	3-20
3.7.3 Perimeter Monitoring	3-21
3.8 DECOMMISSIONING ACTIVITIES.....	3-23
3.9 BACKFILLING, FINAL GRADING, AND REVEGETATION	3-23
4. REFERENCES.....	4-1



LIST OF APPENDICES

APPENDIX A: PHOTOGRAPH LOG

APPENDIX B: CONSTRUCTION PERMITS

APPENDIX C: FINAL SURVEY DOCUMENTATION

APPENDIX D: SAMPLING RESULTS

APPENDIX E: CONSTRUCTION DOCUMENTATION

APPENDIX E-1: LANDFILL LOAD ACCEPTANCE SUMMARIES

APPENDIX E-2: UNIFORM HAZARDOUS WASTE MANIFESTS
(provided on disk)

APPENDIX E-3: SKB WASTE MANIFESTS
(provided on disk)

APPENDIX E-4: HAULED WASTEWATER DISPOSAL FORMS

APPENDIX F: FIELD SAMPLING SHEETS

APPENDIX G: METEOROLOGICAL DATA

APPENDIX H: PERIMETER MONITORING



LIST OF TABLES

Title

Table 3-1 Summary of D1 and D2 Area Excavation



LIST OF FIGURES

Title

- Figure 1-1 Site Features
- Figure 1-2 D1 and D2 Area Soil PFC Concentrations, May 2005 and June 2006
- Figure 1-3 D2 Area Soil PFC Concentrations, June 2008
- Figure 1-4 D1 and D2 Excavation Areas, Refined Alternative S/S-3
- Figure 2-1 Soil Borings for Disposal Profiling D1 and D2 Areas
- Figure 2-2 Soil Disposal Profile – Area D2
- Figure 2-3 Revised Soil Disposal Profile – Area D2
- Figure 3-1 Area D1 South Site Operations
- Figure 3-2 Area D1 North Site Operations
- Figure 3-3 Area D2 Site Operations
- Figure 3-4 Soil Disposal Profile – Area D2
- Figure 3-5 SKB Shipping Manifest
- Figure 3-6 SKB Haul Truck Inspection Form
- Figure 3-7 EQ Shipping Manifest
- Figure 3-8 EQ Haul Truck Inspection Form
- Figure 3-9 Area D1 South – Final Excavation Limits
- Figure 3-10 Area D1 North – Final Excavation Limits
- Figure 3-11 D2 Final Excavation Limits - Layer 1 (0' – 5' BGS)



LIST OF FIGURES (continued)

Title

- Figure 3-12 D2 Final Excavation Limits - Layer 2 (5' – 10' BGS)
- Figure 3-13 D2 Final Excavation Limits - Layer 3 (10' – 15' BGS)
- Figure 3-14 D2 Final Excavation Limits - Layer 4 (15' – 20' BGS)
- Figure 3-15 D2 Final Excavation Limits - Layer 5 (20' – 25' BGS)
- Figure 3-16 Perimeter Monitoring Locations
- Figure 3-17 Area D2 Backfill



LIST OF ACRONYMS

3M	3M Company
AOC	area of contamination
Bolander	Carl Bolander and Sons, Inc.
CCR	Construction Completion Report
CRZ	Contamination Reduction Zone
CSP	Construction Sampling Plan
EQ	Environmental Quality Company
FC	fluorochemical
HASP	Health and Safety Plan
HF	hydrofluoric acid
IRA	Interim Response Action
IRAP	Interim Response Action Plan
ISRV	Industrial Soil Reference Value
LKD	lime kiln dust
MDD	Minnesota Decision Document
mg/kg	milligrams per kilogram
MPCA	Minnesota Pollution Control Agency
MSDS	Material Safety Data Sheet
NPDES	National Pollutant Discharge Elimination System
pDR	personal DataRam
PFC	perfluorochemical
PFOA	perfluorooctanoic acid
PFOS	perfluorooctane sulfonate
PID	photoionization detector
PPE	personal protective equipment
QAPP	Quality Assurance Project Plan
RCRA	Resource Conservation and Recovery Act
RD/RA	Remedial Design/Response Action
RI/FS	Remedial Investigation/Feasibility Study
SKB	SKB Environmental Landfill
SRV	Soil Reference Value
TCLP	Toxicity Characteristic Leaching Procedure
U.S. EPA	U.S. Environmental Protection Agency
WESTON®	Weston Solutions, Inc.
WWTP	wastewater treatment plant



1. INTRODUCTION

On behalf of the 3M Company (3M), Weston Solutions, Inc. (WESTON®) has prepared this Construction Completion Report (CCR) for the Perfluorochemical (PFC) Remediation at the D1 and D2 Areas at the 3M Cottage Grove, Minnesota Site. 3M is submitting this document to the Minnesota Pollution Control Agency (MPCA) in compliance with the May 2007 Settlement Agreement and Consent Order (Agreement) between 3M and the MPCA, the requirements of the approved *Interim Response Action Plan for the D1 and D2 Areas* (IRAP) (WESTON, 2009a) and the requirements of the approved *Remedial Design/Response Action Plan for the Cottage Grove Site* (RD/RA Plan) (WESTON, 2009b). All construction activities were completed in accordance with the IRAP submitted to the MPCA in August 2009, the RD/RA Plan submitted to the MPCA in November 2009 and information provided in this report.

1.1 BACKGROUND

1.1.1 Site History

The 3M Cottage Grove, Minnesota facility, formerly the 3M Chemolite facility, has been in operation since 1947. The facility currently manufactures a range of products, some of which include adhesive products, specialty paper, industrial polymers, abrasives, and reflective road sign materials. The facility also engages in research and development of a proprietary nature.

Since the 1980s, 3M has worked cooperatively with state and local authorities in conducting investigation and remediation programs for various environmental media at the 3M Cottage Grove facility located in Cottage Grove, Minnesota (the Site). More recently, 3M has been involved in assessments of the presence of PFCs in these media.

Three former waste disposal areas at the Site, known as the D1, D2, and D9 Areas, were found to contain PFCs at concentrations greater than the Minnesota Industrial Soil Reference Values (SRVs). The performance of remedial construction activities at the D1 and D2 Areas is the focus of this report. Remedial construction activities are being conducted at the D9 Area at the time of this report and a separate CCR will be prepared for the D9 Area when these activities are completed.



The D1 Area was constructed as a concrete-lined basin and reportedly was used from the mid 1960s to the early 1970s to neutralize hydrofluoric acid (HF) tars with lime. The area was closed, material was removed and the area filled with local soils in the early 1970s.

The D2 Area, located west of and adjacent to the D1 Area, received sludge or dredged material from the wastewater treatment ponds at the east end of the Cottage Grove Site. The area was closed and covered with soil between 1973 and 1975.

The locations of the D1 and D2 Areas are depicted in Figure 1-1.

1.1.2 Perfluorochemical (PFC) Program

Since 2004, 3M has been working with the MPCA to assess the presence and extent of PFCs at the Site. Specifically, field activities were conducted by 3M to assess the presence of PFCs in groundwater, surface water, sediment, and soils as part of a site remedial investigation. On April 7, 2006, 3M submitted the *Fluorochemical (FC) Data Assessment Report* (Data Assessment Report) (WESTON, 2006) to the MPCA. This document contained a summary of the assessment activities, the results of these activities, identification of data needs and recommendations for the future course of action.

3M and the MPCA also entered into a Settlement Agreement and Consent Order (Agreement) with the MPCA for the purpose of conducting remedial investigations and response actions to address PFCs at the Site. The Agreement became effective on May 22, 2007. It required that 3M conduct a Remedial Investigation/Feasibility Study (RI/FS) and prepare a Remedial Design/Response Action (RD/RA) Plan with respect to the release or threatened release of PFCs at and from the Site.

The *Remedial Investigation Report (Phase 2 Fluorochemical (FC) Data Assessment Report)* (RI Report) (WESTON, 2007) was submitted by 3M to MPCA on June 29, 2007. The RI Report, together with the April 2006 Data Assessment Report, met the RI requirements of the Agreement, as stated by MPCA.

On March 13, 2008, 3M submitted the *Feasibility Study for the Cottage Grove Site, Cottage Grove, Minnesota* (FS Report) (WESTON, 2008a) to the MPCA. The FS Report was followed



by Addendum 1 in April 2008 (WESTON, 2008b) and Addendum 2 in January 2009 (WESTON, 2009c), which were prepared and submitted to the MPCA in response to MPCA's requests for more information on the FS alternatives and additional PFC investigation.

FS Addendum No. 1, entitled *Addendum to the Feasibility Studies for the Oakdale, Woodbury, and Cottage Grove Sites, Minnesota* (WESTON, 2008b), was submitted by 3M to the MPCA on April 16, 2008. It was prepared to provide a description of off-site disposal locations reviewed and considered, along with a recommended disposal facility, for soil and sediment excavated from the Oakdale, Woodbury and Cottage Grove Sites under the MPCA-approved soil and sediment response action alternatives. The recommended disposal facility was the SKB Industrial Landfill (SKB) in Rosemount, Minnesota, where a separate, engineered cell would be constructed to contain the excavated PFC-containing materials.

In a letter to 3M dated April 30, 2008, the MPCA provided to 3M conditional approval of the FS Report and FS Addendum No. 1. MPCA indicated its concurrence on the recommended Sitewide Alternative SW-2 and provided specific requirements for the implementation of the institutional controls. The MPCA concurred that an enhanced groundwater recovery system is needed at the Site to control migration of groundwater containing PFCs, and granted approval to proceed with pre-design activities regarding the proposed system in Groundwater Alternative GW-1. The MPCA also recommended that Soil and Sediment Alternative S/S-3 be implemented and indicated that 3M had approval to conduct additional activities to refine the areas of soil and sediment removal.

On January 6, 2009, 3M submitted to the MPCA FS Addendum No. 2, entitled *Feasibility Study Report Addendum No. 2 (Pre-Design Data Report and Alternative Refinement) for Cottage Grove Site, Cottage Grove, Minnesota* (WESTON, 2009a). FS Addendum No. 2 contained a description of the pre-design activities completed in 2008 and the associated results. In addition, FS Addendum No. 2 contained a description of Refined Soil and Sediment Alternative S/S-3 and a justification for the Groundwater Alternative GW-1. In a letter to 3M dated February 19, 2009, the MPCA approved FS Addendum No. 2.

At a meeting with the MPCA on May 7, 2009, it was agreed that it would be possible for 3M to implement components of Refined Alternative S/S-3 that address the D1 and D2 Areas as an



Interim Response Action (IRA) and to submit to the MPCA an Interim Response Action Plan (IRAP). The D1 and D2 Areas were well-defined with respect to identification of soils containing PFCs greater than the Industrial SRVs. Under the IRA, soils containing PFCs greater than the Industrial SRVs in the D1 and D2 Areas would be removed, along with the concrete basin and overlying soils at the D1 Area, and disposed at the SKB Landfill in Rosemount, Minnesota. Implementation of the IRA at the D1 and D2 Areas would allow for the expeditious removal of PFCs from site soils while the Site proceeded through the RD/RA process.

On August 14, 2009, 3M submitted the *Interim Response Action Plan (IRAP)* (WESTON, 2009a) for the excavation and off-site disposal of the PFC-containing soil in the D1 and D2 Areas. The response actions for the D1 and D2 Areas were consistent with the FS-approved Alternative S/S-3. Additionally, 3M prepared the IRAP for the D1 and D2 Areas consistent with the requirements of the RD/RA Plan so that the D1 and D2 Area information would not have to be duplicated in the RD/RA Plan. On October 7, 2009, the MPCA approved the IRAP with comments. Completion of the IRA in accordance with the approved IRAP would constitute the final remedy for the D1 and D2 Areas.

During the timeframe that 3M was working with the MPCA to obtain approval for the D1 and D2 Areas IRA (i.e., from May to October 2009), the Site continued through the RD/RA process. Specifically, on May 20, 2009, the MPCA issued the *Proposed Cleanup Plan for PFCs (Proposed Plan)* (MPCA, 2009a) for the Cottage Grove Site, placed a public notice in the *South Washington County Bulletin*, and held a public meeting on May 27, 2009 to present its recommended alternatives (Sitewide Alternative SW-2, Groundwater Alternative GW-1, and Refined Soil and Sediment Alternative S/S-3). The public was given the opportunity to provide written and oral comments on the proposed remedy.

On August 28, 2009, the MPCA indicated its selection of final response actions in the Minnesota Decision Document (MDD) (MPCA, 2009b) for the Cottage Grove Site. The selected final response actions were a combination of alternatives consistent with those presented in the Proposed Plan and are described as follows:

- Sitewide Alternative SW-2 - Institutional controls, access restriction and groundwater monitoring.



- Groundwater Alternative GW-1 - Enhanced groundwater recovery with treatment prior to discharge.
- Refined Soil and Sediment Alternative S/S-3 – Remove D1 Area concrete basin structure and overlying soils; excavate soil with PFC concentrations that exceed Industrial SRVs at the Eastern Disposal Areas (D1, D2 and D9 Areas) in accordance with the MPCA-approved RD/RA Plan; stabilize the flow channel and remove PFC-containing sediments throughout the East Cove; remove portions of the sandbar at the cove outlet; transport excavated materials to the SKB Landfill in Rosemount, Minnesota; backfill excavations with clean soil, grade for positive drainage, and revegetate; and collect leachate at SKB for treatment at the 3M Cottage Grove facility.

The MPCA also indicated in the MDD that the selected remedy (i.e., disposal at the SKB Landfill) meets the requirements of the Agreement for an isolated, engineered permitted facility to contain the excavated PFC-containing material. 3M submitted to the MPCA the RD/RA Plan on December 1, 2009. The MPCA approved the RD/RA Plan with comments on February 1, 2010.

As presented in the RD/RA Plan, the major elements of the response actions at the Cottage Grove Site consist of the following:

- Excavation and off-site disposal of soils from the D1, D2, and D9 Areas in accordance with Refined Soil and Sediment Alternative S/S-3.
- Excavation and off-site disposal of sediment from the East Cove and sandbar in accordance with Refined Soil and Sediment Alternative S/S-3.
- Implementation of response actions in accordance with Groundwater Alternative GW-1 as well as Sitewide Alternative SW-2.

Due to the length of time required for implementation and completion of the entire RD/RA Plan program, it was agreed between 3M and MPCA that Construction Completion Reports (CCRs) would be prepared for each major response action element when completed. Thus, four CCRs would be submitted to MPCA, one each for: the D1 and D2 Area soils, the D9 Area soils, the East Cove and sandbar sediments, and site groundwater and institutional controls.

The excavation and off-site disposal of soils from the D1 and D2 Areas was performed in winter 2010. Final grading and backfill of disturbed areas was completed in spring 2010. These backfilled areas will be used for staging and stockpile construction for the D-9 and, possibly,



East Cove Removal projects. After those projects are completed, the D1 and D2 Area can be revegetated and/or stabilized. Thus, this CCR provides documentation of the completion of the D1 and D2 Area response action activities under Refined Soil and Sediment Alternative S/S-3.

1.2 REFINED SOIL ALTERNATIVE S/S-3: D1 AND D2 AREAS

With respect to the D1 and D2 Areas, Refined Soil and Sediment Alternative S/S-3 includes removal of the D1 Area concrete basin and overlying soils and excavation of the D1 and D2 Area soils with PFC concentrations that exceed the Industrial SRVs. The PFC soil characterization data for the D1 and D2 Areas are shown in Figures 1-2 and 1-3. It is important to note that SRVs for PFOA and PFOS were revised on June 22, 2009 after FS Addendum No. 2 was submitted to and approved by MPCA. The Industrial SRV for perfluorooctanoic acid (PFOA) was revised from 23 to 13 milligrams per kilogram (mg/kg) (or parts per million [ppm]). The Industrial SRV for perfluorooctane sulfonate (PFOS) was revised from 12 to 14 ppm. As a result of the SRV revisions, the soil analytical data for the D1 and D2 Areas were reviewed. This review indicated that there were no additional areas where PFC concentrations were greater than the SRVs other than those already presented in Addendum 2 to the FS and the subsequent IRAP.

As stated in the FS Report, FS Addendum No.2, and the IRAP, in the D1 Area, soil from 0 to 5 ft bgs would be removed from soil boring location SB D104, where a PFOA concentration greater than the Industrial SRV (14 ppm) was detected. The soil boring is located outside and adjacent to the D1 concrete basin structure. The D1 Area concrete basin structure and overlying soils would also be removed.

As stated in the FS Addendum No. 2 and the IRAP, considering the additional pre-design PFC analytical data collected in June 2008, Soil and Sediment Alternative S/S-3 was refined with respect to removal of soil from the D2 Area as follows. As shown in Figure 1-4, targeted soil removal would be conducted in the central portion of the D2 Area and would encompass the locations of soil borings SB D202, SB D205, SB D206, SB D207, SB D208, and SB D209. In the area of SB D209, the excavation would extend to a depth of 5 ft bgs and in the area of SB D202, SB D205, SB D206, SB D207, and SB D208, the excavation would extend to a depth of 12 ft bgs. This excavation would reduce migration of PFCs from soil into the groundwater and prevent contact with all accessible (0 to 4 ft bgs) and potentially accessible (4 to 12 ft bgs)



surface soil with concentrations greater than the Industrial SRVs. Further excavation to increase mass removal is described below.

Excavation activities for waste removal would be conducted so that the historic sidewalls of the D2 Area continue to remain intact (they were constructed of soil, not waste material) and act as a barrier to possible movement or sloughing of disturbed waste material downgradient to the East Cove or Mississippi River. If feasible, considering sidewall stability and space limitations, excavation would be continued in the area of SB D205 and SB D208 to 15 to 20 ft bgs, and in the area of SB D202, SB D206, and SB D207 to 25 ft bgs. This additional excavation would increase mass removal and reduce migration of PFCs from soils to groundwater. Any remaining PFC mass in the D2 Area that may migrate to groundwater will be captured by the groundwater extraction system to be implemented in accordance with Groundwater Alternative GW-1, which will capture/contain the groundwater beneath the D2 Area.

Based on this information, the Refined Soil and Sediment Alternative S/S-3 includes the following components at the D1 and D2 Areas:

- Remove the D1 Area concrete basin structure and overlying soils.
- Excavate soil that exceeds the PFOA and PFOS Industrial SRVs or a PFOS concentration of 12 ppm. This would include selective removal of the soils in the D1 Area to 5 ft bgs and in the D2 Area between 15 and 25 ft bgs.
- Transport excavated soil and other debris to an existing permitted off-site landfill to provide engineered isolation and containment of PFCs for these materials.
- Backfill the excavation with clean fill and grade the area to facilitate stormwater drainage.

Excavated soils would be transported to the SKB Environmental (SKB) Landfill in Rosemount, Minnesota, subject to the landfill's acceptance criteria. Soil not meeting SKB's permit criteria would be segregated and disposed at a separate and appropriate off-site facility.

1.3 PURPOSE OF THE CONSTRUCTION COMPLETION REPORT

The purpose of this CCR is to document the response actions that have been completed at the D1 and D2 Areas at the Cottage Grove, Minnesota Site. This CCR will be followed by separate



CCRs for response actions at the D9 Area, the East Cove and for groundwater extraction and treatment as they are completed in accordance with the RD/RA Plan.

1.4 RESPONSE ACTION OBJECTIVES

In accordance with the MDD, the objectives of the response actions at the Cottage Grove Site that will be met by the D1 and D2 Area Removal, in addition to the other specified site response actions, include the following:

- To eliminate unacceptable human risk exposure to PFCs in soil.
- To reduce unacceptable human or environmental risk exposure to PFCs in groundwater.
- To control migration of PFC contaminated groundwater to adjacent surface water.
- To reduce unacceptable human or environmental risk exposure to PFCs in surface water.
- To reduce PFC concentrations in sediments.



**SECTION 1
FIGURES**

Legend

- 3M Cottage Grove Property Lines
- Buildings

File: 040712
14.11.12 Environment of Agriculture, Pave
Structure Agency, Aerial Photography
Photo 04.11.12, 14.11.12, 14.11.12
Project: 04.11.12
Client: 04.11.12
Minnesota, USA



0 100 200
Feet

Figure 1-1
Site Features
Cottage Grove Site



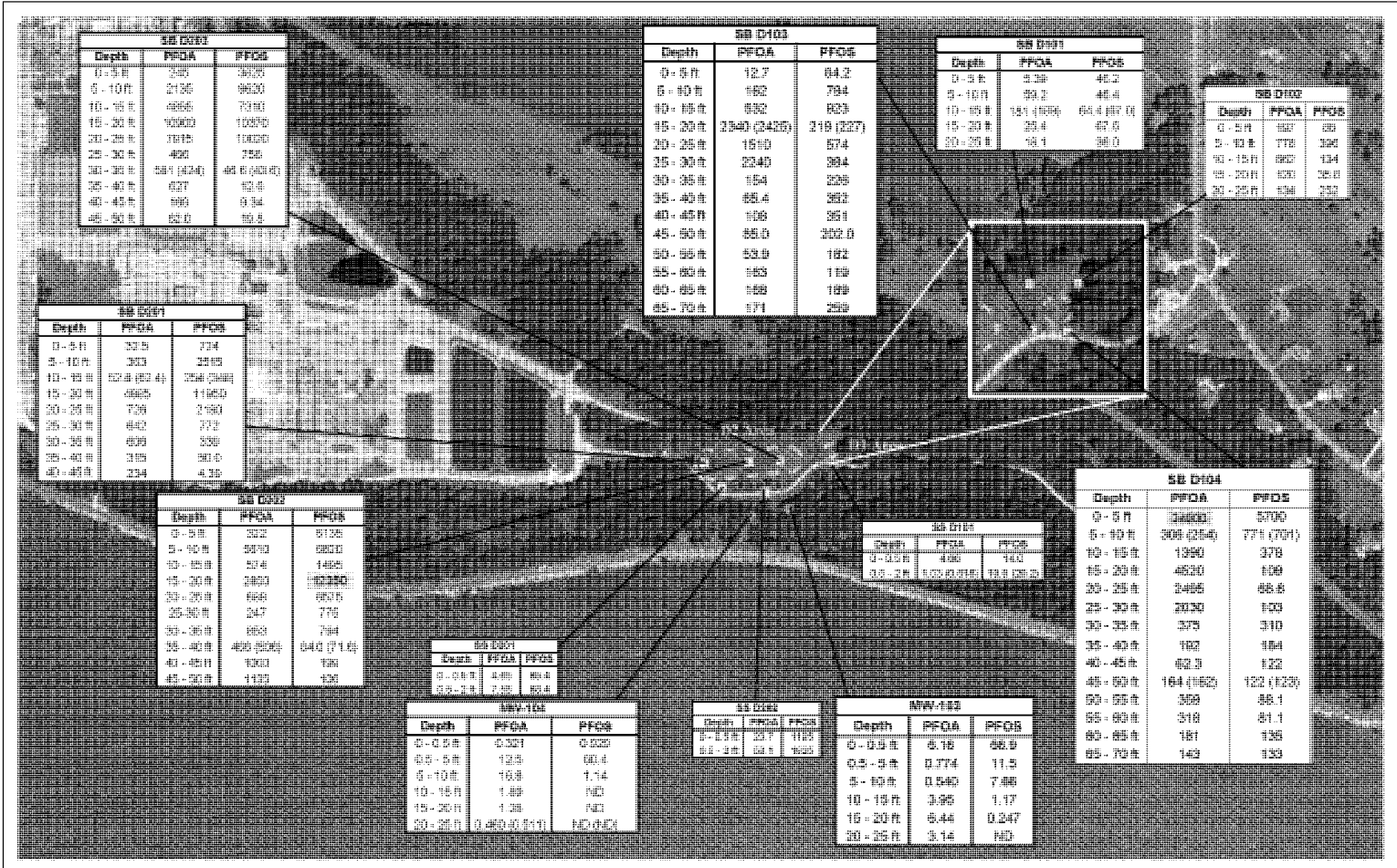

Legend:

- Soil Sampling Location - May 2005 Results
- Soil Sampling Location - June 2006 Results
- ND Not detected at or above 0.25 ng/g (wet weight)
- 12350 PFC Concentration > Industrial SRV or PFOS > 12,000 ppb

Notes: Concentrations in parentheses are field duplicate results.
 Depths are below ground surface.

WESTON
 CONSULTANTS
 Map Source: U.S. Department of Agriculture, Farm Services Agency, Aerial Photography Field Office, National Agricultural Imagery Program (NAIP) Digital Orthorectified Images (DOQ), Minnesota, 2003

Figure 1-2
 D1 and D2 Area
 Soil PFC Concentrations
 May 2005 and June 2006
 Cottage Grove Site

File: W:\fed01\ty\Cottage_Grove\mxd\report_0208\PFOS_eastern_disposal_a.mxd, 14-Jul-10 13:15, ricksc

3M_MN01533773

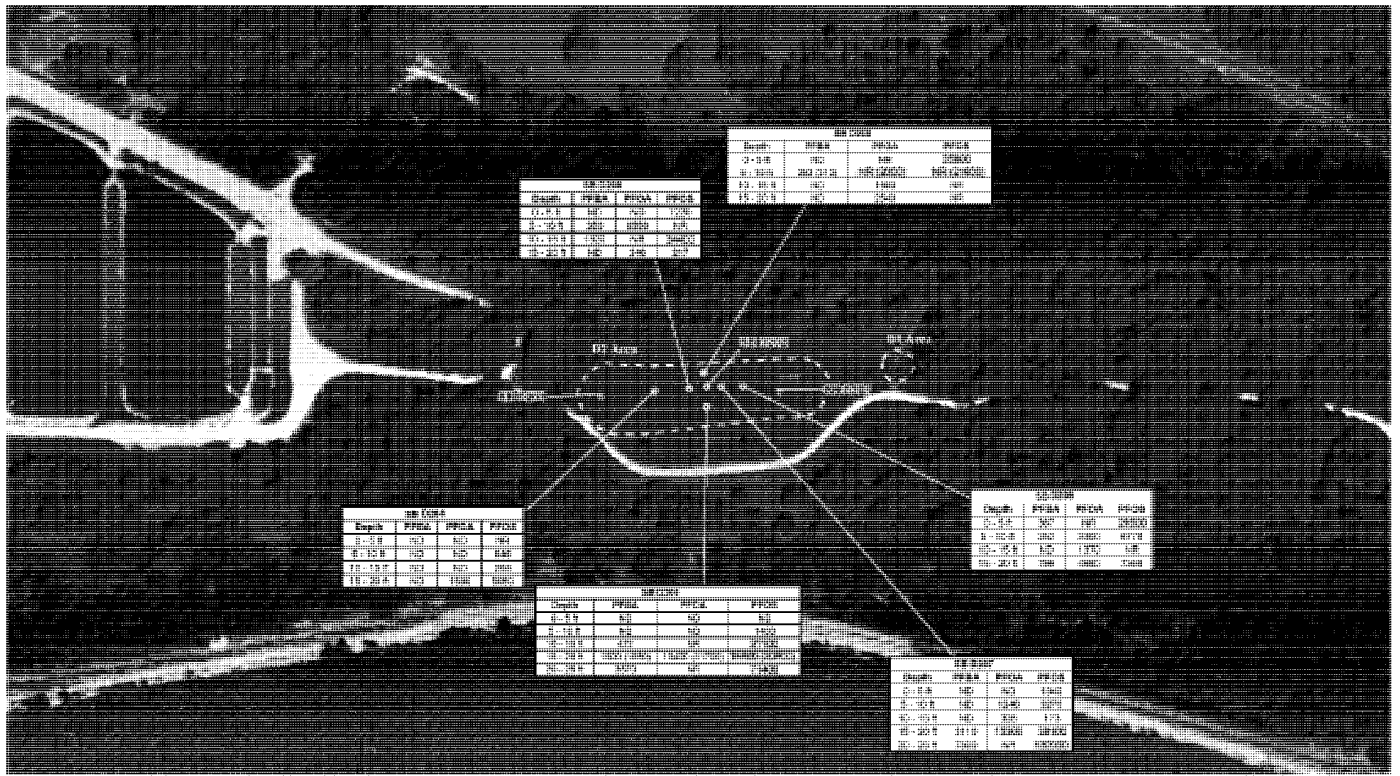

Legend:
 ⊗ Soil Sampling Location - May 2005
 ⊙ Soil Sampling Location - June 2008
 ND Not detected at or above LOQ
 NR Not reported due to quality control issues
 >100 PFC Concentration > Industrial SRV or PFOS > 12,000 ppb

Note: Soil boring locations are approximate. All concentrations in ppb.

Map Source:
 U.S. Department of Agriculture, Farm Service Agency, Aerial Photography Field Office.
 National Agricultural Imagery Program (NAIP) Digital Orthorectified Images (DOI), Minnesota, 2003

0 75 150 300
 Feet

WESTON
 CONSULTANTS

Figure 1-3
 D2 Area Soil PFC Concentrations
 June 2008
 Cottage Grove Site

File: \\sfsd311p\Cottage_Grove\mtd\02area_06_ju08.dwg, 14 Jul 08 13:20:46

3M_MN01533774

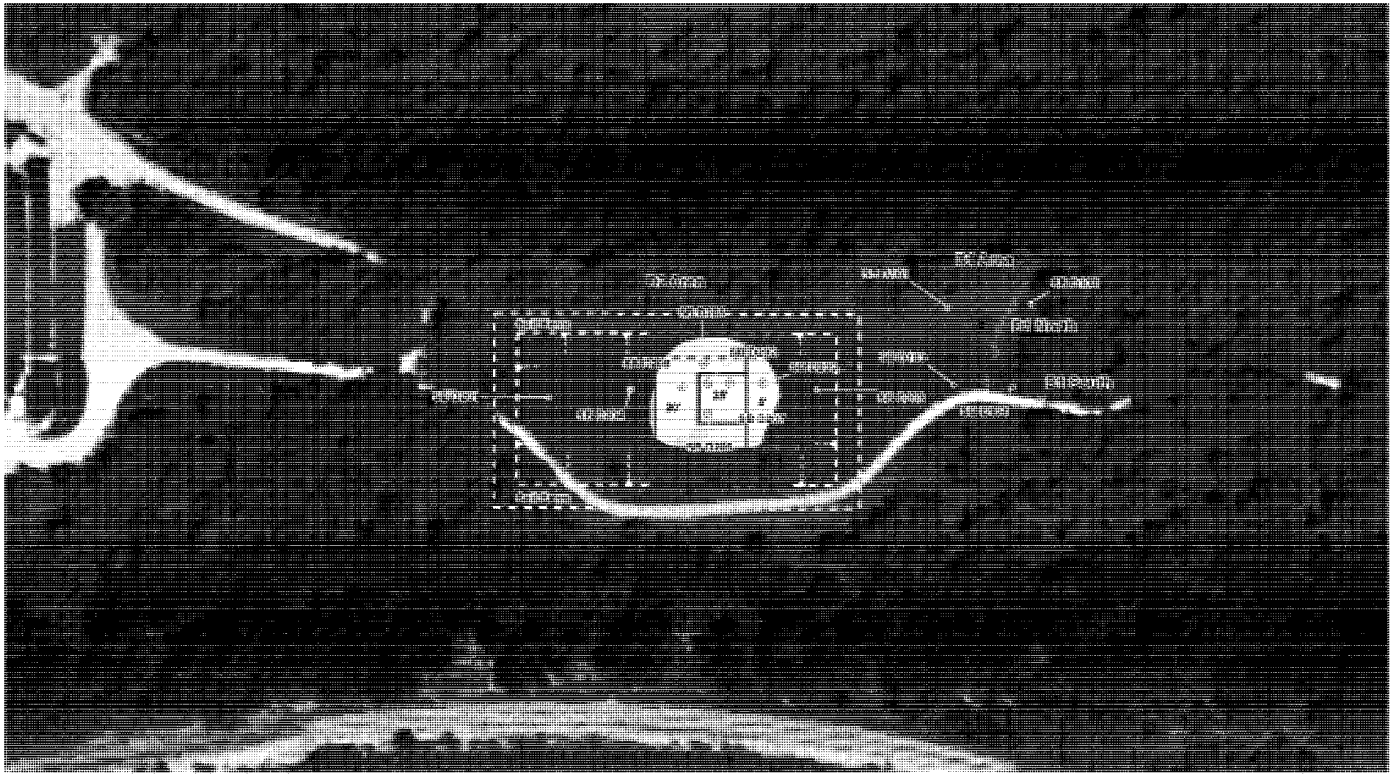

Legend:

- ⊙ Soil Sampling Location - June 2008
- ⊙ Soil Sampling Location - May 2005
- Approximate Area of Excavation
- Note: Soil boring locations are approximate.
- - - Base of Berm Slope
- Area of Excavation by Depth
- 20' Excavation Bottom Depth

Map Source:
 U.S. Department of Agriculture, Farm Service Agency, Aerial Photography Field Office
 National Agricultural Imagery Program (NAIP) Digital Orthorectified Images (DOI), Minnesota, 2003



Figure 1-4
 D1 and D2 Excavation Areas Refined Alternative S/S3
 Cottage Grove Site

File: \\mf0601\pub\cottage_grove\site\03\030000_excavation.mxd, 15 Jul 10 11:41 AM

3M_MN01533775



2. INTERIM RESPONSE ACTION PLAN

2.1 BACKGROUND

Early in the RD/RA process, the D1 and D2 Areas were well-defined with respect to identification of soils containing PFCs greater than the Tier 2 Industrial SRVs. In May 2009, the MPCA agreed with 3M that components of Refined Soil and Sediment Alternative S/S-3, which address the D1 and D2 Areas, could be implemented as an Interim Response Action (IRA). This would allow for the expeditious removal of PFCs from site soils while the Site proceeded through the RD/RA process. The removal would be conducted as an IRA since it would be initiated before the Cottage Grove Site RD/RA Plan submission to the MPCA.

The MPCA requested that 3M prepare an Interim Response Action Plan (IRAP) for the D1 and D2 Areas and in August 2009, 3M submitted the IRAP to the MPCA. It was prepared consistent with the requirements of the Cottage Grove Site RD/RA Plan. As such, information regarding the D1 and D2 Areas would not be repeated in the RD/RA Plan, but the RD/RA Plan would reference the IRAP for D1 and D2 Area design and response activity details. The MPCA approved the IRAP in October 2009.

Subsequently, 3M submitted the RD/RA Plan for the Cottage Grove Site in December 2009, and the MPCA approved the RD/RA Plan in February 2010. Completion of response actions at the D1 and D2 Areas in accordance with the IRAP would constitute the final remedy for these areas and would also result in complying with the Cottage Grove Site RD/RA Plan requirements.

Refined Soil and Sediment Alternative S/S-3 includes excavation of PFC-containing soil from the D1 and D2 Areas as depicted in Figure 1-4 of the IRAP and is summarized in the IRAP as follows:

- Soils will be removed to approximately 5 ft bgs from the area surrounding soil boring location SB D104. This excavation area is designated as D1 South on Figure 1-4.
- The D1 Area concrete basin structure and overlying soils will be removed. Actual horizontal and vertical extent of excavation will be based on visual field determination of reaching and removing the concrete base and sides. This excavation area is designated as D1 North on Figure 1-4.



- In the D2 Area, soils on the east side of the excavation will be removed to a depth of 5 ft bgs and soils on the west side of excavation footprint will be removed to a depth of 20 ft bgs. In the center of the excavation, if feasible, soil will be removed to a depth of 25 ft bgs. Excavation activities for waste removal will be completed so that the historic engineered sidewalls of the D2 Area remain intact and undisturbed and act as a barrier to possible movement or sloughing of disturbed waste material downgradient to the East Cove or Mississippi River.

2.2 SOIL DISPOSAL PROFILE SAMPLING

Considering the history of the site and previous soil analyses, it was expected that soils containing VOCs, as well as PFCs, could be encountered during excavation activities. In accordance with Refined Soil and Sediment Alternative S/S-3, the excavated PFC-containing soils would be disposed at the SKB Landfill in Rosemont, Minnesota. However, the presence of VOCs or PCBs in the soils could potentially prevent their acceptance at SKB. To better assess VOC and PCB concentrations in the soils to be excavated, sampling for non-PFC disposal profile parameters was conducted from soil borings in accordance with the Construction Sampling Plan (CSP) (Attachment 1 to the IRAP). On July 1, 2009, one soil boring was drilled through the D1 South Area and eight soil borings were drilled through the D2 Area. Boring locations are shown in Figure 2-1. Vertical samples were collected from each boring at 5-ft intervals to the final depth of excavation designated for the area. For example, if a boring was located in an area designated to be excavated to a depth of 20 ft bgs, then soil samples were collected from 0-5 ft bgs, 5-10 ft bgs, 10-15 ft bgs, and 15-20 ft bgs intervals. Analytical data from the July 2009 soil disposal profile sampling conducted in the D2 Area were obtained to supplement soil profile data from soil borings installed in November 2008. The soil boring disposal profiling data are provided in Appendix D.

It is important to note that no soil boring sampling for disposal profiling was conducted at the D1 North Area in accordance with the IRAP. All disposal profile sampling for the D1 North Area would be conducted on excavated and stockpiled soils (i.e., ex situ) in accordance with the CSP (Attachment 1 to the IRAP).

Based on the soil boring sampling results, soil blocks were classified as requiring ex situ sampling or as a solid waste. In each soil block classified as requiring ex situ sampling (shown in purple in Figure 2-2), at least one soil sample collected within the block indicated a PCB



concentration greater than 50 ppm or contained certain waste constituents at concentrations greater than their Industrial Tier 2 SRVs. However, none of the soil samples collected within these soil blocks met or exceeded one of the Resource Conservation and Recovery Act (RCRA) characteristic criteria. These soil blocks were excavated and divided into smaller more representative stockpiles (approximately 50 cubic yards) and sampled (ex situ) for further disposal profiling.

For each of the D2 soil blocks classified as solid waste (shown in yellow in Figure 2-2), none of the soil samples collected within the blocks met or exceeded the RCRA characteristic criteria, none indicated a PCB concentration greater than 50 ppm, and none contained waste constituent concentrations greater than the Tier 2 Industrial SRVs.

In a letter dated December 21, 2009, 3M requested from the MPCA a determination as to whether the SKB Landfill would be able to accept such soil classified as solid waste as well as stockpiled soils subjected to ex situ sampling and demonstrated to meet solid waste criteria. MPCA responded to 3M in a letter dated December 21, 2009 with the following comments:

- “The assumption here is that the analytical results presented for each grid are representative of the soil in that grid. If there are indications that it is not, additional samples should be collected.”
- “Soils identified by the in situ sampling as being below the Industrial SRVs, below 50 ppm PCB, and showing no characteristics of a hazardous waste can be managed as a non-hazardous waste and disposed at the SKB Landfill as approved by SKB.”
- “Soil to be stockpiled should be stockpiled in the area of contamination (AOC) prior to ex-situ sampling and managed in a way to prevent further release.”
- “For the stockpiled soil, all stockpiles that exceed 50 ppm PCB based on ex-situ sampling should be managed as hazardous waste.”
- “Stockpiled soil may be treated in the AOC to lower VOC concentrations below the Industrial SRV or to remove the hazardous waste characteristic. 3M should inform the MPCA how they intend to treat the soil if necessary prior to treatment. It is likely that excavation and stockpiling of soil will decrease VOC levels in most cases. If ex-situ sampling results indicate the stockpiled soil is below the Industrial SRVs, is no longer characteristic, and contains less than 50 ppm PCB, the soil may be managed as a non-hazardous waste if disposed at the SKB Landfill as approved by SKB.”



In further correspondence between 3M and MPCA by email on February 17, 2010, 3M requested clarification on making waste determinations for the 3M PFC sites. 3M stated its understanding of the determinations as follows:

1. MPCA typically encounters commingled waste sites involving multiple parties where it is hard to identify any specific party or waste stream that was disposed. In those scenarios, MPCA requires that all waste codes and related constituents be considered and compared to the SRVs unless site-specific knowledge is available that would suggest limiting those codes.
2. At a 3M only site, reasonable knowledge should be used to determine the types of wastes disposed and if applicable coded constituents need to be evaluated against SRVs.
3. In either scenario 1 or 2 above, only those compounds identified under an applicable waste code need to be evaluated against SRVs. If all applicable compounds are less than the industrial SRV, then the material is non-hazardous and can be disposed at SKB. If any applicable compound is greater than an SRV, then an applicable waste code must be applied and the material disposed as hazardous waste at a permitted facility.
4. Evaluation of D-listed [RCRA toxicity characteristic] criteria needs to be considered regardless of the site-specific knowledge.

Material containing PCBs greater than 50 ppm would still need to be managed at a TSCA-approved facility.

MPCA responded that 3M was essentially correct, but expanded on item 3 and stated that “MPCA may also take into account the presence of hazardous constituents that may be the result of the release of a listed waste, but not specifically identified in the listing, such as the potential for vinyl chloride to come from the release of F001 or F002 waste. Also MPCA allows for the treatment of soil contaminated with a listed waste on site in the area of contamination to below the ISRV [Industrial Soil Reference Value] in an effort to keep the soil from being considered a hazardous waste.”

With this clarification, 3M reviewed the history of the D1 and D2 Areas. It is important to note that no party other than 3M disposed of waste on its Cottage Grove facility property, and this includes the D1 and D2 Areas. Further, 3M indicates that no known listed wastes were disposed



in these areas. Accordingly, comparison to Industrial SRVs would not apply to these areas, but evaluation for RCRA characteristic criteria and PCB concentrations would apply.

Soil boring data for soil blocks L2-1 and L3-2 indicated that only one compound, xylene, exceeded the Industrial SRV. Soil boring data for soil block L5-4 indicated that only three compounds (benzene, xylene, and toluene) exceeded the Industrial SRVs. However, since there was no known disposal of listed waste in the D2 Area, the SRVs were determined to be not applicable. None of the data from these blocks indicated an exceedance of RCRA characteristic criteria or PCBs greater than 50 ppm. Therefore, the blocks could be classified as non-hazardous solid waste and direct-loaded for disposal at the SKB industrial landfill. As such, the soil block figure was revised for soil blocks L2-1, L3-2, and L5-4 to remove ex situ sampling and classify this soil as solid waste for direct load to SKB. Figure 2-3 is the revised soil block figure for the D2 Area.

The performance of construction and excavation activities for the D1 and D2 Areas is described in Section 3. These activities were conducted in accordance with the MPCA-approved IRAP.



**SECTION 2
FIGURES**

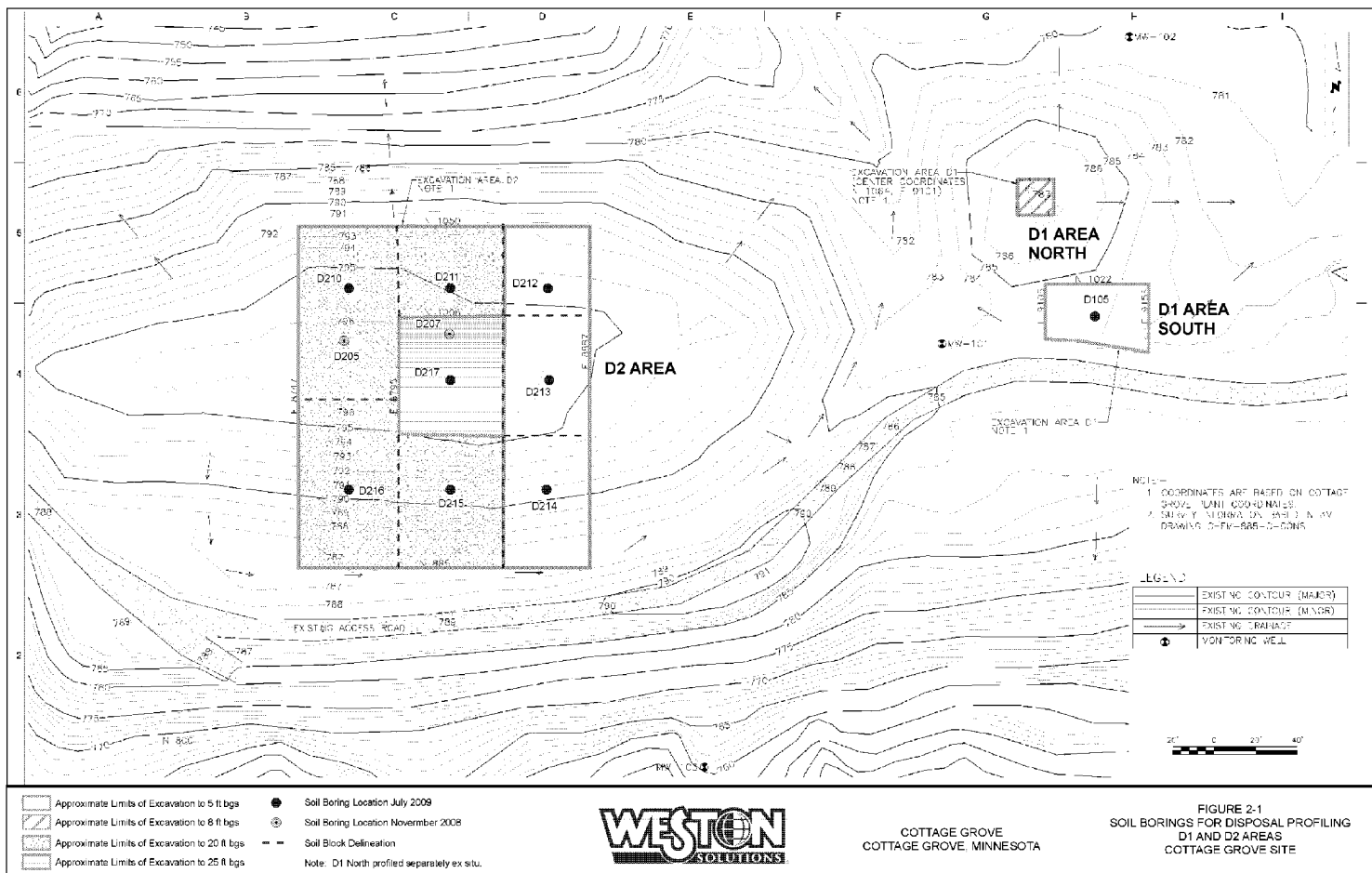

File: \\sds014g\Cottage_Grove\mxd\SB_d\spc\soil_profiling.mxd, 15-Jul-10 10:32, r.kusko

3M_MN01533782

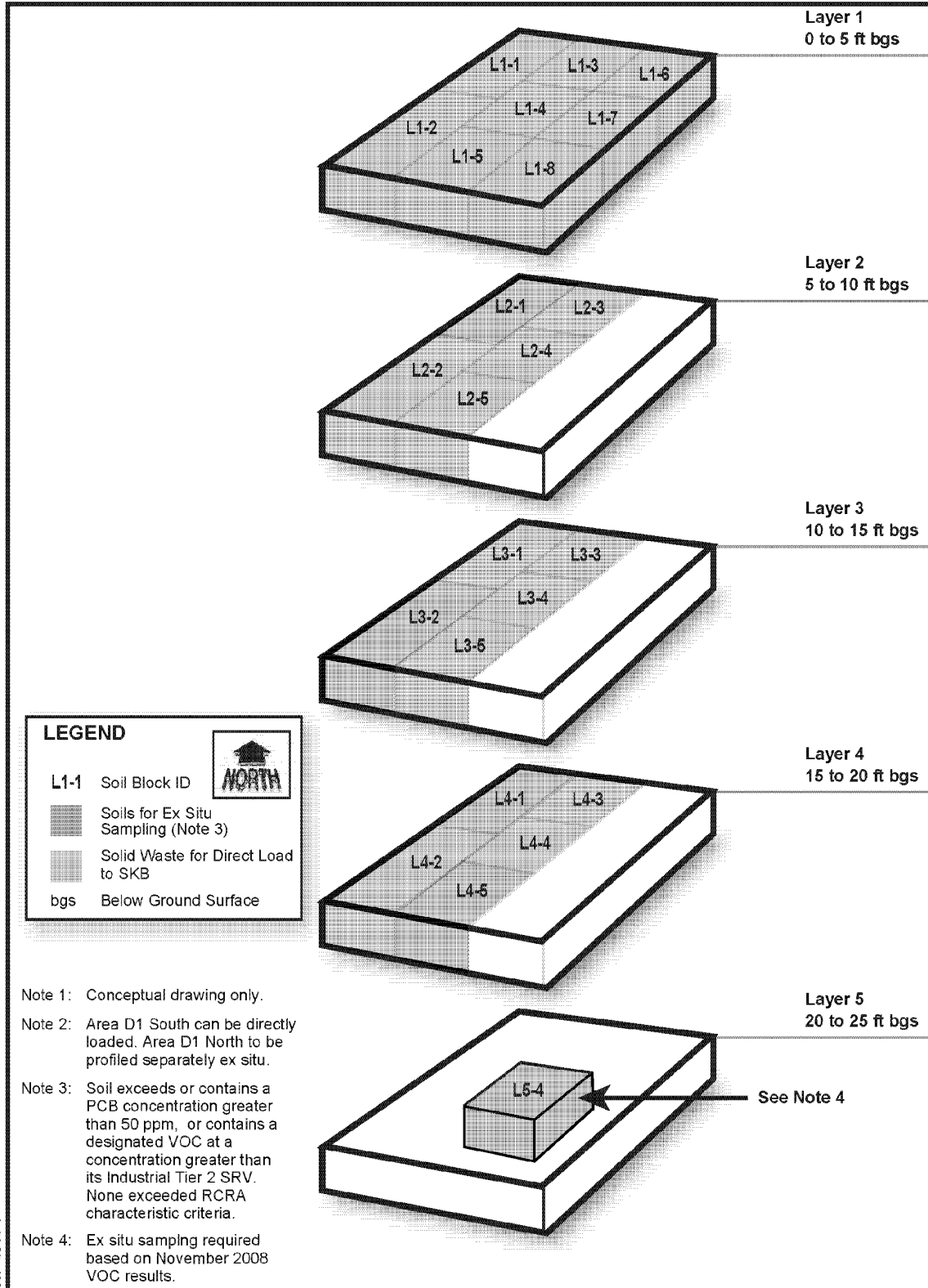

**FIGURE 2-2 SOIL DISPOSAL PROFILE
AREA D2 – COTTAGE GROVE SITE
COTTAGE GROVE, MN**

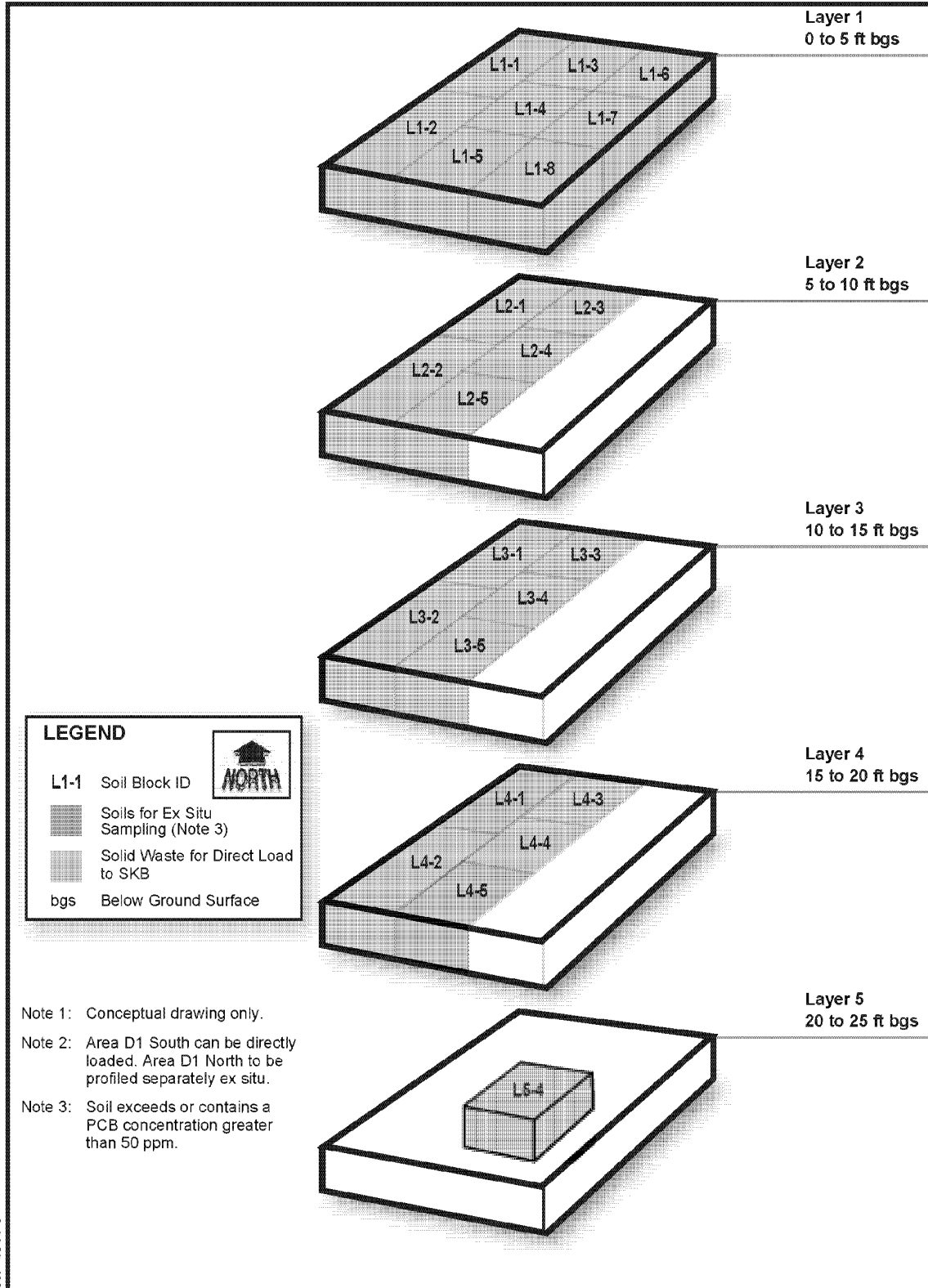

**FIGURE 2-3 REVISED SOIL DISPOSAL PROFILE
AREA D2 – COTTAGE GROVE SITE
COTTAGE GROVE, MN**



3. CONSTRUCTION COMPLETION

The following sections contain a summary of the activities that were conducted to implement the components of Refined Soil Alternative S/S-3 for the Cottage Grove Site D1 and D2 Areas as presented in the MDD, the MPCA-approved IRAP and the MPCA-approved RD/RA Plan. The numbered photographs referenced throughout the text of this CCR can be found in the photograph log provided in Appendix A.

3.1 CONSTRUCTION CHRONOLOGY

Excavation of the D1 and D2 Areas at the Cottage Grove Site commenced in December 2009. A timeline of preconstruction and construction activities is as follows:

- October 7, 2009 – Approval of the IRAP by MPCA.
- December 1, 2009 – Submission of RD/RA Plan to MPCA.
- December 9, 2009 – Site Preparation.
- December 29, 2009 – Construction activities begin in the D1 Area.
- January 14, 2010 – Backfilling of the D1 South (D1S) Area.
- January 20, 2010 – Construction activities begin in the D2 Area.
- January 21, 2010 to January 25, 2010 – Backfilling of the D1 North (D1N) Area.
- February 1, 2010 – Approval of the RD/RA Plan by the MPCA.
- April 22, 2010 to May 6, 2010 – Decommissioning activities.
- April 28, 2010 to May 14, 2010 – Backfilling of the D2 Area.
- May 24, 2010 – Final site walkthrough.

In October 2009, 3M conducted procurement activities and selected a contractor, Carl Bolander and Sons, Inc. (Bolander), to conduct soil excavation and removal followed by backfill and restoration. As indicated in the IRAP and RD/RA Plan, WESTON performed on-site construction and environmental oversight, sampling, survey control and verification, perimeter monitoring activities and documentation.



Site preparation activities were conducted by Bolander in December 2009 and consisted of clearing the excavation areas, placement of the construction trailers and sanitary facilities, set up of exclusion zones, installation of sediment and erosion controls, installation of stockpile staging and load-out areas, and improvement of the existing access road. WESTON and their subcontractor, TKDA (a Minnesota licensed surveyor), set up survey control and delineated excavation areas. The meteorological monitoring station was installed by WESTON on-site on January 5, 2010.

Additionally, WESTON and TKDA performed all of the verification and certification surveying for delineation of areas and limits of excavation. The contractor performed operational surveying for their crews and operators.

3.1.1 D1 Area

The D1 Area was comprised of two sub areas. The D1 South Area consisted of shallow soils with a PFOA concentration greater than the Industrial SRV. The D1 North Area was the location of a small concrete basin which reportedly had been used for neutralizing acid tars.

3.1.1.1 D1 Area - South

Construction activities in the D1 South Area excavation commenced the week of December 28, 2009. After surveying and delineating the limits of excavation, soils in the D1 South Area were excavated to 5 ft bgs, to remove PFC-containing material, and direct loaded for disposal at the SKB Landfill. As-built survey verification shots were measured by WESTON after the excavation.

Hauling soil off-site for disposal began on December 29, 2009. Removal of PFC-containing materials from the D1 South Area was completed and verified on December 30, 2009. The final as-built survey of the excavation limits was completed on January 4, 2010. Backfilling of the D1 South Area by Bolander took place on January 14, 2010.



3.1.1.2 D1 Area - North

The D1 North Area consisted of a small concrete basin which reportedly had been used for neutralization of acidic material. During the PFC characterization activities, one boring was constructed into the pit and encountered acidic material but a sample was not collected. The plan provided in the IRAP includes removal of the pit structure, contents and overlying material.

Construction activities in the D1 North Area excavation commenced the week of January 4, 2010 after WESTON surveyed and delineated the limits of excavation. Removal and stockpiling of PFC-containing materials from the D1 North Area commenced on January 6, 2010 with the excavation of the 0 to 4 ft bgs soil interval. The excavation continued below 4 ft bgs, but due to the low pH of the waste materials in the soil, lime kiln dust (LKD) was added for neutralization purposes. Photographs 1 to 3, provided in Appendix A, depict the LKD addition process. LKD, selected by Bolander and approved 3M, was the admixture material used throughout the excavation activities. Project specifications stated that the contractor could use an admixture to meet paint filter test requirements, to improve slope stability and sludge material strength and for neutralization purposes in D1N. A Material Safety Data Sheet (MSDS) was submitted for the LKD as part of the approval documentation.

During the excavation of the D1 North basin, LKD was added as a precaution to neutralize any remaining acidic tar material. Admixing and neutralization of this material was used to improve material handling and manage the health and safety issues associated with sampling and excavation of acidic material. After admixing, the material was stockpiled for disposal profiling.

All soils excavated from the D1 North Area were stockpiled for ex situ sampling because no in situ sampling for disposal profiling had been performed in this D1 North Area. In accordance with the IRAP and RD/RA Plan, excavation activities were to continue until the bottom of the concrete basin at the base of the D1 North Area was encountered and removed. It had been estimated that the depth of the pit was approximately 11 ft bgs. However, after the removal of the concrete basin, an asphaltic type of liner mat was encountered just below the bottom of the pit. The presence and purpose of this asphaltic mat was not known and 3M decided to remove this material. The matting extended laterally beyond the limits of the concrete pit. Some waste residue tar materials, canisters and drum carcasses were found above the matting. All of this



material was excavated and removed. Soils below the matting were not stained and visually were not impacted. The D1 North Area excavation was completed with the excavation of this asphalt mat liner. Photographs 4 to 5, provided in Appendix A, show this asphaltic mat liner discovered below the concrete basin.

Verification shots were recorded by WESTON after the D1 North Area was excavated, with the excavation completion survey performed on January 19, 2010. Backfilling of the D1 North Area excavation began on January 21, 2010 and was completed on January 25, 2010.

3.1.2 D2 Area

The D2 Area was an engineered cell for wastewater sludge disposal. Material in the center portion of the cell exceeded Industrial SRVs for PFCs; therefore, only a portion of the cell was to be removed.

The excavation of the D2 Area commenced on January 20, 2010 with the removal of potentially impacted material after WESTON surveyed and delineated the limits of excavation. The potentially impacted material that was excavated from the perimeter of the excavation to form stable side slopes was outside the limits specified for removal. This side slope material would be used for backfill and was stockpiled in two prepared areas within the exclusion zone, to the west of the excavation and to the southeast of the excavation. Removal of PFC-containing materials from the D2 Area commenced on January 20, 2010 with the excavation of soil block D2 1-1 and was completed on April 20, 2010 with the excavation of soil block D2 5-4. Hauling of all excavated material was completed on April 22, 2010 with the final stockpiled material from D2 4-2 and D2 4-5 hauled to SKB. Survey verification shots were recorded by WESTON after each soil block was excavated and after the final soil block removal on April 20, 2010.

As documented in the IRAP, the D2 cell was an engineered earthen structure. The design plans had been located by 3M and were used to define the removal boundaries. Because of the steep natural topography at the site and limited work area, the northern and southern cell berms would form the limits of removal. The original earthen cell berms on the north and south sides of the D2 Area were found in the field during construction and formed the limits of removal. In accordance with project specifications and the IRAP, the soil blocks adjacent to the engineered



clay berms were adjusted so the limits of excavation on both the north and south sides followed the existing berms. Photographs 6 to 8, provided in Appendix A, show the completed D2 Area excavation and the clay berms from the original cell construction.

The IRAP included a “decision tree” procedure to be used in the D2 Area for excavation into soft or potentially unstable soil conditions. Based on field conditions, the procedure would be followed as a basis for decision making on improving side slope stability and determining the depth of excavation. Admixture material (i.e., LKD) could be used as one option for improving the stability of excavation side slopes if it was determined to be necessary. During the course of the D2 Area excavation, it was not necessary to implement the “decision tree” process. LKD was added periodically by the contractor to the excavation material in the D2 Area to improve material handling and compaction.

Backfilling of the D2 Area began on April 28, 2010 and was completed on May 14, 2010. A detailed description of backfilling activities is presented in Section 3.9.

Decommissioning activities were conducted from April 22, 2010 to May 6, 2010 and included break-down and removal of the stockpile staging areas and the stripping and backfilling of the haul traffic areas, within the exclusion zone.

The final site inspection occurred on May 24, 2010. It should be noted that no final grading to surrounding contours, removal of exclusion zone fencing and revegetation or stabilization actions were taken prior to the final site inspection. The D1 and D2 Areas will be utilized during the D9 Area excavation for support, staging and stockpile construction. Therefore, final restoration of the D1 and D2 Areas (i.e., revegetation, stabilization) will be performed after the D9 and East Cove remediation projects are completed. It was decided to perform the construction completion inspection at this time rather than postpone it until after the revegetation/stabilization work is completed. A more detailed discussion of the final site inspection is included in Section 3.9.



3.1.3 Well Abandonment

On April 14, 2010, two monitor wells (MW-106 and MW-107), were abandoned. Although these wells were to be removed during the D9 Area remediation, they were plugged and abandoned at this time because the D9 Area was being used for storage of clean fill material hauled from SKB, which would be used for D2 Area backfill.

American Engineering Testing, Inc., a WESTON subcontractor, performed the well abandonment activities. Approximately twenty feet of well casing was removed from each well and the wells were sealed with bentonite. Photograph 9, provided in Appendix A, shows the well abandonment procedure at MW-106.

3.2 APPROVAL AND PERMITS

The following subsections provide a detailed description of the activities that were completed in the D1 and D2 Areas for removal and off-site disposal of PFC-containing materials in accordance with the MPCA-approved IRAP and RD/RA Plan.

The IRAP was submitted to the MPCA in August 2009 and the MPCA provided approval of the plan with comments in a letter to 3M dated October 7, 2009. Additionally, the RD/RA Plan, which included the IRAP by reference, was submitted to the MPCA in December 2009 and the MPCA provided approval of the plan with comments in a letter to 3M dated February 1, 2010. MPCA approval of the IRAP and the RD/RA Plan constituted approval to conduct the activities described in the Plans. The following permits also were filed and obtained:

- NPDES Construction Stormwater Permit - On December 10, 2009 3M submitted to the MPCA a Permit Modification Form for the existing National Pollutant Discharge Elimination System (NPDES) Construction Stormwater Permit (ID # C00027036). The purpose of this modification was to add the Site excavation contractor, Bolander, on to the existing 3M NPDES permit. A copy of the completed Permit Modification Form and MPCA approval letter is provided in Appendix B.
- Grading Permits – Bolander, on behalf of 3M, submitted to the City of Cottage Grove, an application for grading and site work at the D1 and D2 Excavation Areas. The permit (No.: 2009-02149) was issued on December 4, 2009. A copy of the permit is provided in Appendix B.



- Contractor Construction Documents – Prior to construction activities, Bolander submitted to 3M a HASP, Decontamination Plan, Excavation Plan, and Transportation Plan for review and comment. 3M and WESTON reviewed the plans and provided comments which were then addressed by Bolander.

3.3 SITE PREPARATION

Bolander's site preparation consisted of completing additional clearing, establishing the exclusion zone around the excavation areas, construction of load-out zones, installation of a truck weigh scale, and construction of the stockpile staging areas. These features, as well as the excavation limits and soil block grids, were surveyed as shown in Figures 3-1 through 3-3.

The exclusion zone was delineated with black silt fencing and identifying signs. Additionally, orange construction fencing was added on March 24, 2010 around the D2 excavation area as a wildlife deterrent. Photographs 10 and 11, provided in Appendix A, show the established exclusion zone and wildlife deterrent fencing. The exclusion zone encompassed the limits of the excavation, the boundary for movement of excavation equipment, soil stockpile areas for ex situ disposal profile sampling, and potentially impacted material, and soil load-out locations. This ensured that excavation equipment contacting the PFC-containing soil remained in the exclusion zone at all times unless it was decontaminated. Additionally, the exclusion zone marked the boundary to which non-excavation equipment could approach the excavation limits. This prevented the haul trucks and other equipment from coming into contact with PFC-containing soil.

Any personnel entering the exclusion zone were required to wear the appropriate personal protective equipment (PPE) in accordance with the site Health and Safety Plan (HASP). The requirements of the HASP for the general site area included Level D PPE consisting of long pants, safety shoes, safety glasses, a hard hat, hand protection (as necessary), hearing protection (as necessary) and a Class 2 safety vest. Level C was required within the exclusion zone and the contaminant reduction zone. The additional PPE requirements for Level C included chemical-resistant coveralls, chemical-resistant outer boots or boot shoe covers, chemical-resistant gloves, and an air purifying respirator.

Upon preparing to exit the exclusion zone, the proper decontamination procedures were required. A Contamination Reduction Zone (CRZ), which included the area surrounding and inside the



decontamination trailer (Figures 3-1 through Figure 3-3), was set up on-site. Detailed decontamination procedures were outlined in the Decontamination Plan submitted by Bolander to 3M along with their Work Plan. Additional information is included in the WESTON Decontamination Plan, included as an attachment in both the IRAP and the RD/RA Plan.

A load-out zone was built along the exclusion zone fencing next to the haul road. The load-out zone consisted of a ramp within the exclusion zone and a tarp curtain at the edge of the exclusion zone. This allowed trucks, located outside of the exclusion zone, to be loaded using equipment inside the exclusion zone (Photographs 12 to 14, provided in Appendix A). The tarp curtain was stretched across the width of the load-out zone ramp to make a barrier approximately the height of a truck bed. It was installed to prevent spillage of soil being dumped during load out from falling outside the exclusion zone.

As shown in Figures 3-1 through 3-3, the truck weigh scale was installed outside of the exclusion zone and load-out areas. It was installed by Bolander to determine the net weight of soils for each load to be hauled to the EQ Disposal facility in Michigan and to ensure that the trucks were within their legal limit for hauling. Photograph 15 shows the weigh scale.

The stockpile staging areas, used for staging and ex situ sampling of soils for disposal profiling, were constructed by placing 10-mil poly liner on the prepared ground surface and covering the liner with six inches of clean sand. In accordance with project specifications, the liner was placed under the complete footprint of the stockpiled material with liner edges overlapping by at least 12 inches. The purpose of liner was to prevent contact between the excavated PFC-containing soils and the underlying ground surface. Bolander constructed and maintained the staging areas. If a staging area was compromised, showing rips in the 10-mil poly liner or washout of the berm, the staging area was repaired. Photograph 16, provided in Appendix A, shows a newly constructed soil stockpile staging area as well as the beginning stages of the construction of a second stockpile staging area.

Also as part of site preparation activities, a meteorological station (“met station”) was installed by WESTON southwest of the D2 Area excavation. Photograph 17, provided in Appendix A, shows the meteorological monitoring station. The location of the met station is included in



Figures 3-1 through 3-3, and a more detailed discussion of the met station is provided in Section 3.7.2.

3.4 SURVEY CONTROL

TKDA, a registered land surveyor in the State of Minnesota, performed survey verification for the excavation activities. TKDA acted as an independent surveyor contracted to WESTON. Prior to the start of excavation activities, TKDA staked the excavation boundaries as well as boundaries of the sloped excavation sidewalls. Throughout the duration of the project, surveying was performed on an as-needed basis to guide the excavation and to confirm when delineated limits of each soil block were reached. Photographs 18 and 19, provided in Appendix A, show the survey procedure.

Copies of the survey documentation produced by TKDA throughout construction activities are provided Appendix C. Additionally, the site operations maps (Figures 3-1 through 3-3) show the locations of the on-site benchmark and survey control points that were used.

3.5 EXCAVATION ACTIVITIES

To conduct excavation activities, Bolander removed individual soil blocks one at a time within the delineated excavation area. This was done by establishing the corners of each soil block using survey coordinates. Lathe survey stakes were labeled and placed in the ground marking the corners of the individual soil blocks as well as the edges of the slopes. Photograph 20, provided in Appendix A, shows the staking of the top of slope in the D1 South Area. Stakes were surveyed and placed in the field to mark the top of slope and the sides of all soil blocks. Bolander dug out each block relying upon the survey markers. It should be noted that no clean soil cover was to be stripped from the D1 and D2 Areas prior to excavation and removal.

Soil material was excavated from the side slopes of the D1 North and D1 South excavations at a 1-1/2:1 slope per the project specifications. This slope material was outside the IRAP specified limits of removal and did not have to go off-site for disposal, but it was impracticable to segregate it from other soils in the D1 Area particularly for the over excavation performed in the D1 North Area. Therefore, this material was combined with the excavated material from the adjacent soil block and stockpiled or direct hauled with the respective soil block material.



The D2 Area slope material that was outside of the IRAP-specified limits of removal was placed in staging areas for potentially impacted material only and used to backfill the D2 Area excavation. No unexpected suspect material/debris was encountered in the D2 Area side slopes. Photographs 21 and 22, provided in Appendix A, show examples of potentially impacted staging material.

The D2 Area soil block figure (Figure 3-4) was referenced to determine the depth for each soil block excavation and whether, based on in situ sampling results and MPCA's waste determination, the soil block could be direct-loaded for off-site disposal (direct load soils) at the SKB Landfill or was required to be stockpiled for ex situ sampling (stockpile soils) in smaller piles for disposal profiling. This methodology was described in detail in the Construction Sampling Plan (CSP) which was approved in the IRAP. Excavation depths for the D1 North and D1 South Areas and where the soils would be sent for off-site disposal were outlined in the IRAP and RD/RA Plan.

3.5.1 Direct Load Soils

“Direct load” refers to those soils that can be excavated and directly loaded out to the SKB Landfill without the need for stockpile and ex situ disposal profile sampling.

On the D2 Area soil block figure (Figure 3-4), yellow colored blocks indicated soil that could be directly loaded onto haul trucks for disposal at the SKB nonhazardous industrial waste landfill in Rosemount, Minnesota. The in situ disposal profile sample results for soils represented by a yellow colored block indicated that none of the samples within the block met the RCRA hazardous characteristic criteria, none contained a PCB concentration greater than 50 ppm, and none contained VOC constituent concentrations greater than the MPCA Industrial SRVs. After being informed that soil blocks (L2-1, L3-2, and L5-4) that exceeded only Industrial SRVs could be sent to the SKB Landfill (see Section 2 for details), the soil block figure that was on display in the field trailer was updated so that these blocks were also yellow in color (for direct load), to avoid confusion.

To reduce the movement of equipment into and out of the excavation limits, Bolander placed each direct load soil block into a single staging stockpile for loadout. The direct load staging



stockpile was constructed within the lined stockpile area. From this staging stockpile, the soil was loaded out into haul trucks. Photograph 23, provided in Appendix A, depicts a large staging stockpile of direct load material placed in close proximity to a load out zone. A description of the soil loading/unloading activities is provided in Section 3.5.3.

The D1 South soil block was the only direct load block from the D1 Area approved by MPCA for disposal at SKB based on the in situ sampling results. As noted, the D1 North Area was not in situ sampled for disposal profiling. Additionally, material from all soil blocks except D2 4-1 and D2 4-5 from the D2 Area was handled for direct load and disposal at the SKB Landfill. A tabular summary of the in situ disposal profile results for these direct load soil blocks is provided in Appendix D.

Documentation was maintained for each truckload of soil leaving the site to track it to its final disposal location. A manifest and a haul truck inspection sheet were prepared by WESTON for every truck prior to the departure of the truck from the Site. For direct load soils, an SKB shipping manifest and a SKB haul truck inspection sheet were used. The SKB shipping manifest, as with all manifests used during this project, was produced by the landfill (assisted by WESTON), signed by a 3M representative (as the waste generator), completed by WESTON personnel, and signed by the transporter. Each SKB manifest consisted of 4 carbon copies, each to be maintained in the respective files of the waste generator (2 copies), transporter and landfill, creating a documentation trail for all excavated wastes from the point of generation through disposal at the landfill. The SKB haul truck inspection form was developed and completed by WESTON personnel. The haul truck inspection sheet was a pre- and post-loading checklist that documented the adherence to hauling procedures as presented in the Soil Transportation Plan, included in the project specifications.

A typical SKB shipping manifest (generator copy) and a typical truck inspection sheet for direct load soils are provided in Figures 3-5 and 3-6, respectively. A complete set of all SKB shipping manifests and truck inspection sheets are maintained by 3M and WESTON in the project files and the shipping manifests are provided in Appendix E.

Each SKB shipping manifest has a unique ID number and the shipping manifest is the primary document used for tracking each truck load of soil. Recorded on the manifest is the soil block



from which the load was excavated and the load number. For example, as shown in Figure 3-5, “D2 3-1” was recorded on SKB shipping manifest #724256 to indicate that the manifest represented the direct load material from excavated Soil Block D2 3-1.

Additionally, a unique “container ID”, soil block source, and load number were recorded on the truck inspection sheet for each load. The unique container ID is a combination of the trailer number and the manifest number. For example, as shown in Figure 3-6, the unique container ID was recorded as “130-724256” to indicate that trailer #130 contained the load associated with SKB shipping manifest #724256. Soils that were shipped to the SKB Landfill, such as the direct load soils, were not weighed on-site, but were weighed at the SKB facility. When the weigh ticket for each load was received by Bolander from SKB, the load weight was recorded on the inspection sheet.

The SKB-accepted load summary list provided in Appendix E-1 contains the manifest number for each load accepted at the landfill, as well as the net weight in tons. This list was provided by the SKB Landfill at the conclusion of all trucking activities.

3.5.2 Stockpiled Soils

On the D2 Area soil block figure (Figure 3-4), purple colored blocks indicated that certain soil blocks, based on in situ sampling results and MPCA’s waste determination, were required to be stockpiled for ex situ sampling for disposal profiling. The D1 North Area, as presented in the IRAP, was also stockpiled for ex situ sampling. These soils were excavated in accordance with the CSP and placed in approximately 100 cubic yard stockpiles in the lined stockpile staging areas. Each approximately 100 cubic yard stockpile was split into two sub-piles, approximately 50 cubic yards each.

Stockpiles were named by the soil block from which the material originated and then each 100 cubic yard stockpile was numbered in ascending numerical order. Each half of the 100 cubic yard stockpile was denoted with either a “-1” or a “-2”. For example stockpile “D2 4-1 001-2” refers to material that originated in soil block D2 4-1 and is the second half of the first 100 cubic yard stockpile removed from that soil block. Photographs 24 to 27, provided in Appendix A, depict the placement of the stockpiles and the nomenclature for the stockpiled material.



The stockpiles were sampled in accordance with the CSP to determine the disposal destination for the particular stockpile or sub-pile. The analyses selected for the ex situ sampling of the stockpile were dependent upon the parameters that exceeded the non-hazardous criteria during the in situ sampling. For example, since all of the in situ samples tested for ignitability and reactivity were found to be negative for these RCRA characteristics, none of the ex situ samples required ignitability or reactivity analyses.

Sampling procedures were conducted in accordance with the CSP and Quality Assurance Project Plan (QAPP). Copies of the field sampling sheets for all soil stockpiles are provided in Appendix F. The complete set of analytical data packages are maintained in WESTON project files.

Stockpiles or sub-piles with ex situ analyses that met the nonhazardous solid waste criteria (soil leachate concentrations less than the VOC Toxicity Characteristic Leaching Procedure (TCLP) limits, soil leachate concentrations less than the metals TCLP limits, and/or soil PCB concentrations less than 50 mg/kg [ppm]) were managed as solid waste (nonhazardous) and sent to the SKB Landfill.

Stockpiles or sub-piles with ex situ analyses that did not meet the nonhazardous solid waste criteria (i.e., soil concentrations greater than the VOC TCLP criteria and/or soil PCB concentrations greater than 50 mg/kg [ppm]) were managed as potentially hazardous and sent to the Environmental Quality Company (EQ) waste landfill, also known as the Wayne Disposal, Inc. Landfill, in Belleville, Michigan.

As shown in Figure 3-4, the following soil blocks were excavated from the D2 Area and stockpiled for ex situ sampling: D2 4-1 and D2 4-5. The D1 North soil block was also excavated and stockpiled for ex situ sampling.

Sampling parameters for stockpiles from each D2 Area soil block are indicated in Figure 3-4 and were based on the in situ sampling results for the soil block as discussed above. Because no in situ disposal profiling data existed for the D1 North Area, stockpiles were sampled for a full suite of constituents, as outlined in the IRAP. A tabular summary of the ex situ sampling results for each stockpile and sub-pile is provided in Appendix D. The analytical results for each



stockpile and sub-pile were forwarded to the disposal facilities for review and approval prior to shipment.

3.5.2.1 Stockpile Management

Stockpiles were identified and managed in the exclusion zone using wooden survey stakes and a colored flagging system. A lathe survey stake with the soil block and stockpile number written on it was placed into the west side of the stockpile for identification. After the stockpile was sampled, a red flag was tied to the stake. The red flag signified that the pile was sampled and analytical results were pending. It served as a visual sign that the stockpile was not approved for hauling.

After the analytical results were obtained for each stockpile, the flag was changed. If, based on the stockpile sampling results, the stockpile was approved for disposal at the SKB Landfill, the red flag was removed and replaced with a green flag. A blue flag was also tied to the stake. The green flag was a visual sign that the pile was approved for hauling. The blue flag indicated that the disposal destination for the stockpile was the SKB Landfill.

If, based on the stockpile sampling results, the stockpile was approved for disposal at the EQ facility, the red flag was removed and replaced with a green flag. A yellow flag was also tied to the stake. The green flag was a visual sign that the pile was approved for hauling. The yellow flag indicated that the disposal destination for the stockpile was the EQ Landfill. Photographs 28 to 30, provided in Appendix A, demonstrate the stockpile flagging system.

As the stockpiles were marked for load out, WESTON personal monitored the operation to assure that the stockpiles were being manifested and handled according to the flagging system.

3.5.2.2 Disposal at SKB Nonhazardous Landfill

After receiving SKB approval for disposal acceptance, stockpiles or sub-piles with ex situ analyses meeting the nonhazardous criteria were shipped to the SKB Landfill via the highway route described in the IRAP. As with the direct load soils, an SKB shipping manifest and a haul truck inspection sheet were completed by WESTON for each truckload before leaving the site. On both documents, the load's source soil block and stockpile number were indicated. For



example, “D2 4-5 003-1” indicates that the load was from Soil Block D2 4-5, Stockpile 003-1. A typical SKB shipping manifest and a typical SKB haul truck inspection sheet for direct load soils are provided in Figures 3-5 and 3-6, respectively. A complete set of SKB shipping manifests are provided in Appendix E-3 (on CD). Manifests and truck inspection sheets are also maintained in the WESTON and 3M project files.

3.5.2.3 Disposal at EQ Hazardous Landfill

After receiving EQ approval for acceptance and disposal, stockpiles or sub-piles with ex situ analyses that did not meet the solid waste criteria were managed as hazardous and sent to the EQ Landfill in Belleville, Michigan via the route described in the IRAP. An EQ manifest and a haul truck inspection sheet were completed for each truckload before leaving the site. The EQ manifest used was generated from a standard Uniform Hazardous Waste Manifest. A typical EQ manifest and a typical truck inspection sheet for stockpiled soils that were shipped to EQ are provided in Figures 3-7 and 3-8, respectively. Copies of all the EQ manifests are provided in Appendix E-2 (on CD). Additionally, a complete set of EQ manifests and EQ haul truck inspection sheets are maintained in both 3M and WESTON project files.

It is important to note that, like the SKB shipping manifests, each EQ manifest has a unique ID number. Recorded on the manifest is the soil block and stockpile from which the load was derived. For example, as shown in Figure 3-7, “D1 North 004-2” was recorded on EQ manifest #007198023 to indicate that the manifest represented a load of soil from the D1 North Area, Stockpile 004-1. WESTON personnel monitored load-out activities and stockpile management, and denoted the source material on each manifest. The EQ shipping manifests were produced by the landfill (assisted by WESTON), signed by a 3M representative, completed by WESTON personnel, and signed by the transporter.

Loads that were shipped to the EQ Landfill were weighed on-site before leaving the site. As shown in Figure 3-8, the weight information (i.e., tare, gross, and net weights) was recorded on the truck inspection sheet as well as the soil block and stockpile from which the load was composed.



The EQ accepted load summary list provided in Appendix E-1 contains the manifest number for each load accepted at the landfill, as well as the net weight in tons. This list was provided by the EQ facility at the conclusion of all trucking activities. It should be noted that the weights reported by the landfill and those recorded on the manifest are slightly different. The weights reported by the EQ Landfill are considered accurate as the scale used at that facility is certified.

3.5.3 Truck Loading/Unloading Operations

The haul trucks consisted of an 18-wheel truck tractor and an aluminum dump trailer, with the occasional usage of a straight truck and a steel trailer. All haul trucks were inspected by WESTON upon arrival and departure from the Site to ensure that trucks were properly prepared to haul soils and that excavated materials were loaded properly and secured. The inspections were documented on the Haul Truck Inspection Forms (Figures 3-6 and 3-8).

Some trucks would be hauling clean sand/imported fill from SKB for use as backfill for the excavations. Upon arrival at the Site, trucks hauling sand would proceed to a drop area to unload, while the trucks arriving empty would proceed to the lining station. At the lining station the trucks pulled up to a scaffold and were visibly inspected by WESTON to ensure that there was no sand or waste material remaining in the truck bed. The truck bed was then lined with disposable, 6-mil poly sheeting to prevent the truck bed from contacting the excavated soil and to ensure that free liquids (if present) could not leak out of the tailgate. The poly sheeting was tied to the rails of the truck bed to keep it in place during loading and shipment. On several occasions WESTON followed trucks hauling soils to the SKB Landfill to ensure liner integrity throughout the hauling process. Even though trucks hauling soils to the EQ Landfill never carried clean soils back to the Site, a bed liner was still installed prior to being loaded with hazardous material. Photographs 31 and 32, provided in Appendix A, document the lining procedure. Based on WESTON's observations during the loading and hauling operation, there was no evidence of ripping or tearing problems with the bed liner and the 6-mil thick poly sheeting was satisfactory.

A truck preparing to be loaded with materials to be hauled to the EQ Landfill would proceed from the lining station to the weigh scale for a tare weight, and then to the load-out zone. After loading, the truck returned to the weigh scale for a gross weight and then returned to the lining station. The trucks were inspected by WESTON to ensure the liner was in good condition, the



liner remained in place in the bed of the truck and that the height of the soil was lower than the sides of the truck. A Bolander employee then secured the tarp cover over the bed of their truck, updated the required placarding and signed the associated manifest before the truck departed from the Site. The trucks loaded with material for the SKB Landfill followed the same general procedure with the exception of the weigh scale. Trucks transporting material to SKB were not weighed until they arrived at the SKB Landfill. All trucks were weighed at the respective landfills using a certified weigh scale.

3.5.4 Non-Soil Debris

During the D1 North Area excavation, non soil debris was encountered. This debris consisted of crushed drum carcasses, drum fragments, and gas canisters. The drums were in poor condition and many were fragments or portions; however, some of the drum carcasses were empty and some contained black tar residue. Based on visual inspection, all of the gas canisters were not pressurized and contained a noticeable hole in the cylinder. The drum carcasses and fragments that did not contain visible tar residue were disposed of with the stockpile material where they were found. The drum carcasses that contained tar residue and all the gas canisters were packed into overpacks and transported to the on-site Cottage Grove incinerator for proper disposal. Photographs 33 to 37, provided in Appendix A, show the handling of the non-soil debris.

3.5.5 Water Management

During the D2 Area excavation, construction water that collected in the excavation was diverted and managed on-site to minimize the accumulation of this water in the active portion of the excavation. Trenches were dug on the east and west sides in the D2 excavation draining to a sump on the south end. No construction or excavation water was handled in the D1 Area. Photographs 38 and 39, provided in Appendix A, show the trench and sump management systems used in the D2 Area excavation.

The collected water was periodically pumped from the sumps by Warwick Construction, Inc., a 3M contractor. The pumped water was then either (1) transported by Warwick directly to the on-site 3M Cottage Grove wastewater treatment plant (WWTP) for disposal, or (2) stored in an on-site Frac Tank, prior to disposal at the WWTP. In total, 41 loads of construction water,



approximately 75,500 gallons was pumped from the site. A copy of the 3M Cottage Grove Wastewater Treatment Operations “Non-Routine” Hauled Wastewater Disposal Forms is provided in Appendix E-4. Photographs 40 and 41, provided in Appendix A, show the water removal activities.

Near the conclusion of the project, after the existing potentially impacted material was backfilled into the bottom of the excavation and prior to the backfilling with clean sand, the excavation equipment (that was operated within the exclusion zone) was decontaminated using a 300 psi heated pressure washer. Three passes were done with the pressure washer after visible debris was removed. The procedure was performed within the boundaries of the D2 excavation and decon water was allowed to percolate into the ground.

3.6 SURVEY VERIFICATION OF EXCAVATION LIMITS

Verification surveying was performed by TKDA, a Minnesota-licensed surveyor, as a contractor to WESTON. This arrangement provided the “third party” verification that the removal requirements specified in the IRAP and RD/RA Plan were being met. Surveying was conducted regularly during the excavation activities to confirm that the required horizontal and vertical excavation limits had been reached for each soil block. After the final excavation limits were verified to the lateral and vertical limits specified in the approved IRAP, backfilling was allowed.

It should be noted that soil block quantities for direct load and stockpiled soil blocks were surveyed differently in accordance with project specifications. The direct load soil block quantities were in-place volumes calculated from as-built survey shots of the excavation. In order to better quantify the volumes of these soil blocks, four corner survey shots were collected along with multiple interior ground check shots per soil block.

To quantify the amount of soil excavated from the potentially hazardous soil blocks the stockpile quantities were surveyed. Stockpile quantities were surveyed by collecting several survey shots around the base of the stockpile, as well as one or two shots at the top of the stockpile. As-built survey shots were taken at the four corners of each of the potentially hazardous soil blocks, but the corner shots were only used to confirmed the excavation met the required limits.



3.6.1 D1 Area

Figures 3-9 and Figure 3-10 provide the plan view results of final verification surveys for the base of the D1 South and North excavation. Figure 3-9 shows cross sections of the D1 Area South design excavation limits as well as the actual final excavation limits. Figure 3-10 shows cross sections of the D1 Area North design excavation limits as well as the actual final excavation limits. The figures demonstrate that the design excavation limits for the D1 Area were achieved and that the actual excavation limits met or, in the case of the D1 North excavation, extended beyond the IRAP and RD/RA Plan specified limits.

Table 3-1 provides a tabular summary of the D1 Area soil excavation volumes and soil stockpile final disposal location. The total volume of soil removed from the D1 South Area was approximately 530 cubic yards (738 tons), all of which was transported to the SKB Landfill.

The total volume of soil removed from the D1 North Area was approximately 1,930 cubic yards (2,574 tons). Of that, approximately 940 cubic yards (1,289 tons) were transported to the EQ Landfill and approximately 990 cubic yards (1,285 tons) were transported to the SKB Landfill.

3.6.2 D2 Area

Figures 3-11 through 3-15 provide the plan view results of final verification surveys for the base of each layer in the D2 Area (i.e., base of Layer 1 - 0 to 5 ft bgs, base of Layer 2 - 5 to 10 ft bgs, base of Layer 3 - 10 to 15 ft bgs, base of Layer 4 - 15 to 20 ft bgs, and base of Layer 5 - 20 to 25 ft bgs, respectively), which includes the corners of each soil block. Figure 3-11, 3-12 and 3-13 shows cross sections of the D2 Area design excavation limits as well as the actual final excavation limits for Layer 1, Layer 2 and Layer 3 respectively. Figures 3-14 and 3-15 demonstrate that the design excavation limits for the D2 Area were achieved and that the actual excavation limits met or extended slightly beyond the IRAP design limits.

Table 3-1 provides a tabular summary of the D2 Area soil excavation volumes and final disposal location. The total volume of soil removed from the D2 Area was approximately 12,569 cubic yards (18,882 tons). All soils removed from the D2 Area were sent to the SKB Landfill.



3.7 OPERATIONAL RECORDS

In addition to haul truck inspection sheets (Figures 3-6 and 3-8), additional operational records are maintained by WESTON documenting the excavation activities and ambient conditions during site activities. Such records include daily reports, meteorological station data, and perimeter monitoring as discussed in the following sections.

3.7.1 Daily Reports

The Daily Site Operations Log Form was completed for each day of site activity. The log form contains a summary of key site daily information such as activities performed, personnel on-site, soil blocks that were excavated, stockpiles that were generated, hauling information, monitoring information, and communications. All of the daily reports are maintained in WESTON's project files as part of the construction record.

Additionally, weekly construction meetings were held by 3M, typically on Mondays throughout the duration of Site Activities to review construction progress, plans for upcoming construction, and resolve construction questions or issues. These meetings were lead by the 3M project representative and were attended by 3M, Bolander, WESTON, and other parties such as AECOM (MPCA's contractor) and MPCA. Meeting minutes were e-mailed out weekly and copies are maintained in 3M and WESTON project files, as part of the construction record. Lastly, AECOM representatives periodically visited the site to observe and document excavation activities, on behalf of MPCA.

3.7.2 Meteorological Station Data

Daily weather conditions were recorded on the Daily Site Operations Log Form; however, continuous monitoring and documentation of on-site meteorological conditions were recorded by WESTON visiting an on-site meteorological monitoring station ("met station"). The met station, installed prior to excavation activities, was mounted outside of the exclusion zone on an approximate 18-foot tripod. The met station was located southwest of the exclusion zone and north of the construction trailer (Figures 3-1 through Figure 3-3). The meteorological data were recorded by a data logger and downloaded daily. The meteorological variables monitored included:



- Wind speed.
- Wind direction.
- Standard deviation of horizontal wind direction (sigma theta).
- Ambient air temperature.
- Precipitation.

The meteorological data were also used during construction activities to help foresee construction water issues. Of the twenty-two recorded precipitation events, nineteen were less than a quarter of an inch, two were between a quarter and a half an inch, and one was equal to three-quarters of an inch. Water removal throughout construction activities was conducted as needed, and did not directly correspond to precipitation events. A 6-foot-deep earthen sump was dug directly to the south in the D2 excavation to manage water during excavation activities. The sump accumulated water after precipitation events as well as from the release of perched water. This accumulated water was pumped on an as required basis.

Throughout the excavation activities the average daily directional wind originated from the south, including the southwest, south and southeast, 70% of the time. The average wind speed was 4.2 miles per hour.

The wind speed was monitored with a three-cup anemometer assembly mounted on a cross arm. Horizontal wind direction was monitored by a wind vane coupled to a precision low torque potentiometer. Precipitation was measured with a tipping bucket rain gauge. A table that provides a summary of the daily meteorological data is provided in Appendix G.

3.7.3 Perimeter Monitoring

Throughout the duration of the excavation activities, perimeter monitoring for VOCs and particulates was performed on a weekly basis and measurements recorded on a Perimeter Monitoring Form, as outlined in the IRAP and RD/RA Plan. A copy of the Perimeter Monitoring Forms is provided in Appendix H.

The following instruments were used for monitoring:

- MultiRAE photoionization detector (PID) for VOC ambient air monitoring.



- Thermo Electron Corporation personal DataRam (pDR) for PM₁₀ particulate ambient air monitoring.
- Quest Noise Pro for noise monitoring.

As shown in Figure 3-16, there were three monitoring locations surrounding the excavation area in all directions. The monitoring locations were relocated slightly from those proposed in the IRAP and RD/RA due to access issues. The air monitoring locations were as follows:

- Station 1 - West of the excavation area next to the Decon Trailer
- Station 2 - South of the D2 excavation area.
- Station 3 - Southeast of the D1/D2 Excavation Areas

A total of nineteen monitoring events were performed throughout excavation activities. The frequency of monitoring events was considered sufficient, and did not need to be increased, due to the isolation of the excavation activities from surrounding properties.

There were two recorded events where readings above the action level were recorded. On both March 25, 2010 and March 31, 2010 PM₁₀ readings were recorded at 0.099/0.131 mg/m³ and 0.303 mg/m³ at perimeter monitoring station 2. The action level for PM₁₀ readings was 0.1 mg/m³ above background and background was assumed to be 0.000 mg/m³. On both these occasions it was noted that the increase in PM₁₀ readings was attributed to haul road traffic. Perimeter monitoring Station 2 was located on the haul road directly south of the D2 Area excavation. It should also be noted that the PM₁₀ readings at the other perimeter monitoring locations on these two days were well below the action levels (0.005 – 0.028 mg/m³).

Aside from the two instances discussed above, the readings obtained for all the monitored values, across all perimeter monitoring locations, were well below the associated action levels. The VOC concentrations were consistently 0.00 ppm for several readings and never exceeded 1.1 ppm. The Action Level set in the HASP was a reading of 2.5 ppm above background as a 15 minute time weighted average. The PM₁₀ concentrations recorded across all stations ranged from 0.000 mg/m³ to 0.080 mg/m³. These recorded concentrations were below the Action Level defined in the HASP of 0.1 mg/m³ above background levels.



3.8 DECOMMISSIONING ACTIVITIES

At the conclusion of the construction activities, all stockpile staging areas were removed and hauled to the SKB Landfill, including the poly liner, overlying sand layer, and side berms. Approximately 1,200 tons of this material was hauled to SKB between April 27, 2010 and May 6, 2010.

Even though reasonable care was exercised in moving soils from the excavation blocks to the stockpile areas and then to the load-out area, incidental spillage occurred in the traffic areas inside of the exclusion zone. To address these traffic areas during decommissioning, it was decided to scrape a 6-inch layer of soil from these areas for disposal at the SKB Landfill in accordance with the Stockpile Staging Area Removal Plan.

This scraping of the haul traffic areas within the exclusion zone occurred on April 26, 2010. Approximately 600 tons of stripped material was hauled to the SKB Landfill between April 27, 2010 and April 28, 2010.

Following excavation activities, Bolander decontaminated all equipment used in the exclusion zone. Decontamination activities were performed under the guidance of the decontamination plan submitted by Bolander to 3M prior to excavation activities at the Site.

3.9 BACKFILLING, FINAL GRADING, AND REVEGETATION

Backfill documentation, including the date of backfilling activities and source of backfill material, was recorded in the daily reports. Backfill material was placed in 12-inch lifts and compacted.

In the D1 Area, the source of backfill material was the clean fill material hauled to the site from SKB. It should be noted that this imported fill source was sampled by WESTON on September 14, 2009 in accordance with the CSP for verification as clean backfill. This sampling occurred during the Woodbury Main Disposal Area project, and the source of backfill material for the D1/D2 project was the same and thus did not require further sampling. A tabular summary of the sampling results is provided in Appendix A. These results indicated that SKB was an acceptable source of backfill material.



In the D2 Area, the source of backfill material was the potentially impacted material, surrounding berm material, and imported fill material hauled to the Site from the SKB facility. The potentially impacted excavated soil material, from the slope of the excavation was the first material backfilled and compacted, per the project specifications. The second source of backfill material used was from the existing berm material. The areas surrounding the D2 Area excavation were leveled to six inches below the final grade. The last material used for backfill of the D2 Area was the SKB backfill material. This material was used to achieve the final grade as proposed in the project specifications. Photographs 42 to 45, provided in Appendix A, show the backfilling procedures.

Existing and final grading surface contours are provided in Figure 3-17. Overall, the final grading contours have been altered due to the removal of the existing berms surrounding the D2 Area. Prior to excavation, the D2 Area topography was a large mound that ran east to west. The mound sloped into a steep natural ravine to the north and towards the haul road to the south. After the excavation and backfill activities were completed, the D2 Area was graded to a more level plane that slopes slightly to the southwest for positive drainage. The final site survey was conducted on April 20, 2010 to complete the construction activities.

Final inspection of the site occurred on May 24, 2010. The final inspection consisted of a site walkthrough with representatives from 3M, Bolander, TKDA, AECOM and WESTON. It was explained at the walkthrough that the subgrade elevations we achieved and that the final elevations would be completed upon the completion of the D9 Area excavation. Since the D1/D2 Areas will be utilized for staging and stockpiling for the D9 Area Project and potentially the East Cove Project, the silt fencing was not removed and a Notice of Termination for the Stormwater General Permit was not filed at that time. The permit will remain open and will be transferred to the respective contractor for the construction activities occurring in the D9 Area beginning in May 2010. MPCA was notified on May 24, 2010 that the D1/D2 removal project had been completed. Final restoration (i.e., seeding, stabilization) of the D1 and D2 Areas will be completed after the D9 Area and East Cove remediations are completed.



SECTION 3 TABLE



**Table 3-1 Summary of D1 and D2 Area Excavation
Cottage Grove, MN**

Soil Block	Direct Load/Stockpile No. ¹	Destination	
		EQ (cy)	SKB (cy)
D1 AREA			
D1 South	Direct Load		529.57
D1 North	001		135.49
	002		129.17
	003		132.00
	004	100.77	
	005	91.30	
	006	129.70	
	007	125.33	
	008	123.76	
	009	124.04	
	010-1	74.05	
	010-2		60.16
	011		111.06
	012-1		42.23
	012-2	52.37	
	013-1	52.13	
	013-2		51.36
014		117.45	
015		137.88	
016-1	66.29		
016-2		73.87	
D1 Total Volume		939.74	990.67

D2 AREA			
D2 1-1	Direct Load		780.75
D2 1-2	Direct Load		742.23
D2 1-3	Direct Load		448.93
D2 1-4	Direct Load		554.43
D2 1-5	Direct Load		641.71
D2 1-6	Direct Load		356.36
D2 1-7	Direct Load		434.07
D2 1-8	Direct Load		486.94
D2 2-1	Direct Load		670.9
D2 2-2	Direct Load		689.67
D2 2-3	Direct Load		347.34
D2 2-4	Direct Load		499.18
D2 2-5	Direct Load		593.27
D2 3-1	Direct Load		606.33
D2 3-2	Direct Load		625.84
D2 3-3	Direct Load		291.48
D2 3-4	Direct Load		505.94
D2 3-5	Direct Load		492.84



**Table 3-1 Summary of D1 and D2 Area Excavation
Cottage Grove, MN**

Soil Block	Direct Load/Stockpile No. ¹	Destination	
		EQ (cy)	SKB (cy)
D2 4-1	001		90.85
	002		80.92
	003		102.98
	004		97.00
	005		85.99
	006		96.5
	007		40.41
D2 4-2	Direct Load		531.4
D2 4-3	Direct Load		205.59
D2 4-4	Direct Load		514.82
D2 4-5	001		87.37
	002		106.66
	003		83.7
	004		71.52
	005		88.21
	006		18.08
D2 5-4	Direct Load		498.56
D2 Total Volume		0.00	12568.77

¹ Each ~100 cy stockpile was staged in two separate sub-piles; i.e., 001-1 and 001-2 represent the two halves of stockpile 001. If no halves are listed, either the stockpile was less than ~50 cubic yards or both halves went to the same destination.



SECTION 3 FIGURES

NOTE: DATUM IS BASED ON (3m Cottage Grove)

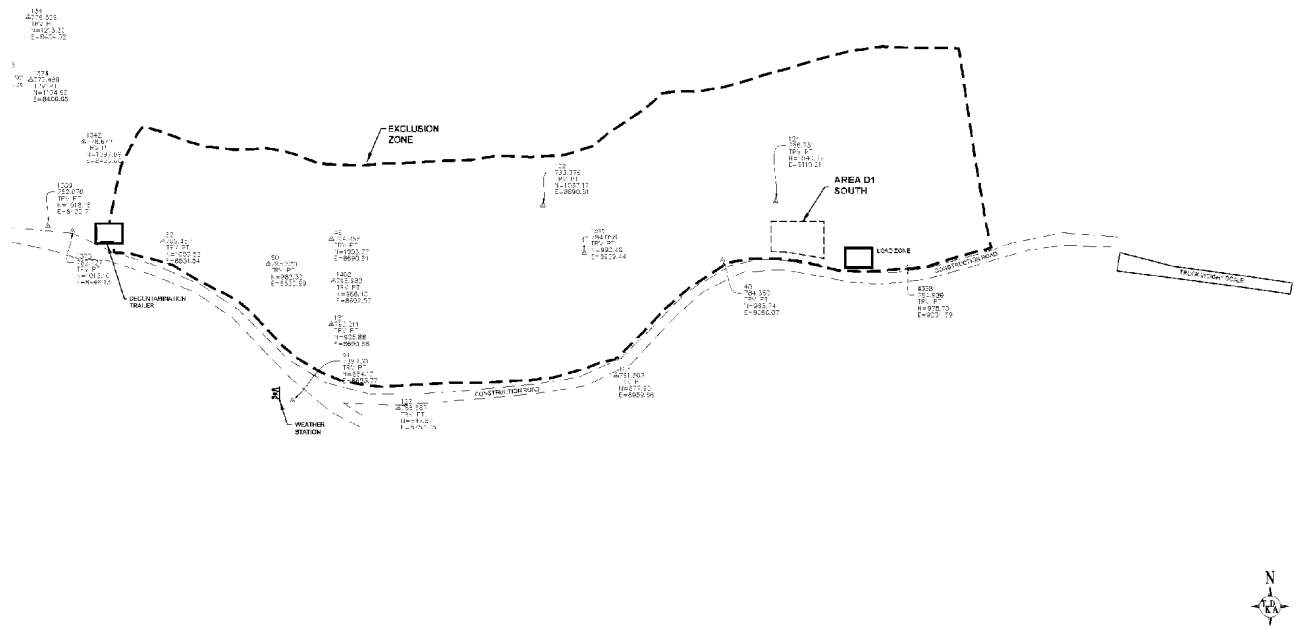

C:\Users\jgibson\OneDrive\Documents\3M\3M Project I.D. 9640152\Cottage Grove\Area D1 South\Area D1 South Site Operations.dwg



444 Cedar Street, Suite 1500
Saint Paul, Minnesota
55101 2140



3M PROJECT I.D. 9640152
COTTAGE GROVE, MINNESOTA
MAY 24, 2010

COTTAGE GROVE SITE
AREA D1 SOUTH
SITE OPERATIONS

FIGURE 3-1 AREA D1 SOUTH
SITE OPERATIONS

00P-0390-10

3M_MN01533813

NOTE: DATUM IS BASED ON Cim Cottage Grove

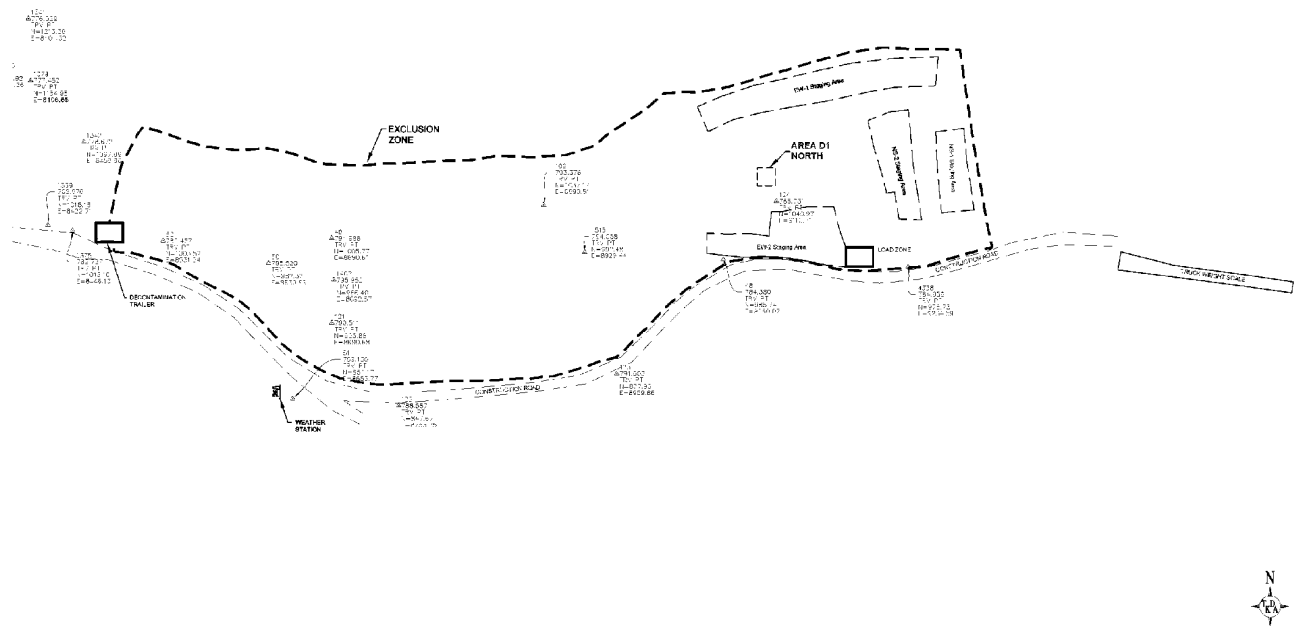

TKDA
ENGINEERING • ARCHITECTURE • PLANNING

444 Cedar Street, Suite 1500
Saint Paul, Minnesota
55101 2140

WESTON
SOLUTIONS

3M PROJECT I.D. 9049152
COTTAGE GROVE, MINNESOTA
MAY 24, 2010

COTTAGE GROVE SITE
AREA D1 NORTH
SITE OPERATIONS

69P-0960-11

FIGURE 3-2 AREA D1 NORTH
SITE OPERATIONS

3M_MN01533814

NOTE: DATUM IS BASED ON (3m Cottage Grove)

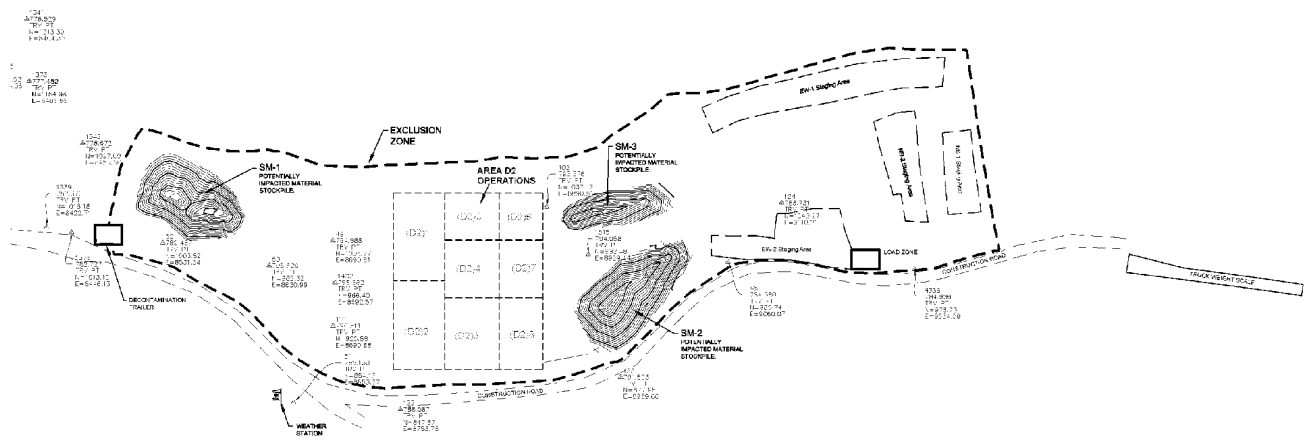

TKDA
ENGINEERING • ARCHITECTURE • PLANNING

444 Cedar Street, Suite 1500
Saint Paul, Minnesota
55101 2140

WESTON
SOLUTIONS

3M PROJECT I.D. 9049152
COTTAGE GROVE, MINNESOTA
MAY 24, 2010

COTTAGE GROVE SITE
AREA D2
SITE OPERATIONS

FIGURE 3-3 AREA D2
SITE OPERATIONS

099P-0959-12

3M_MN01533815

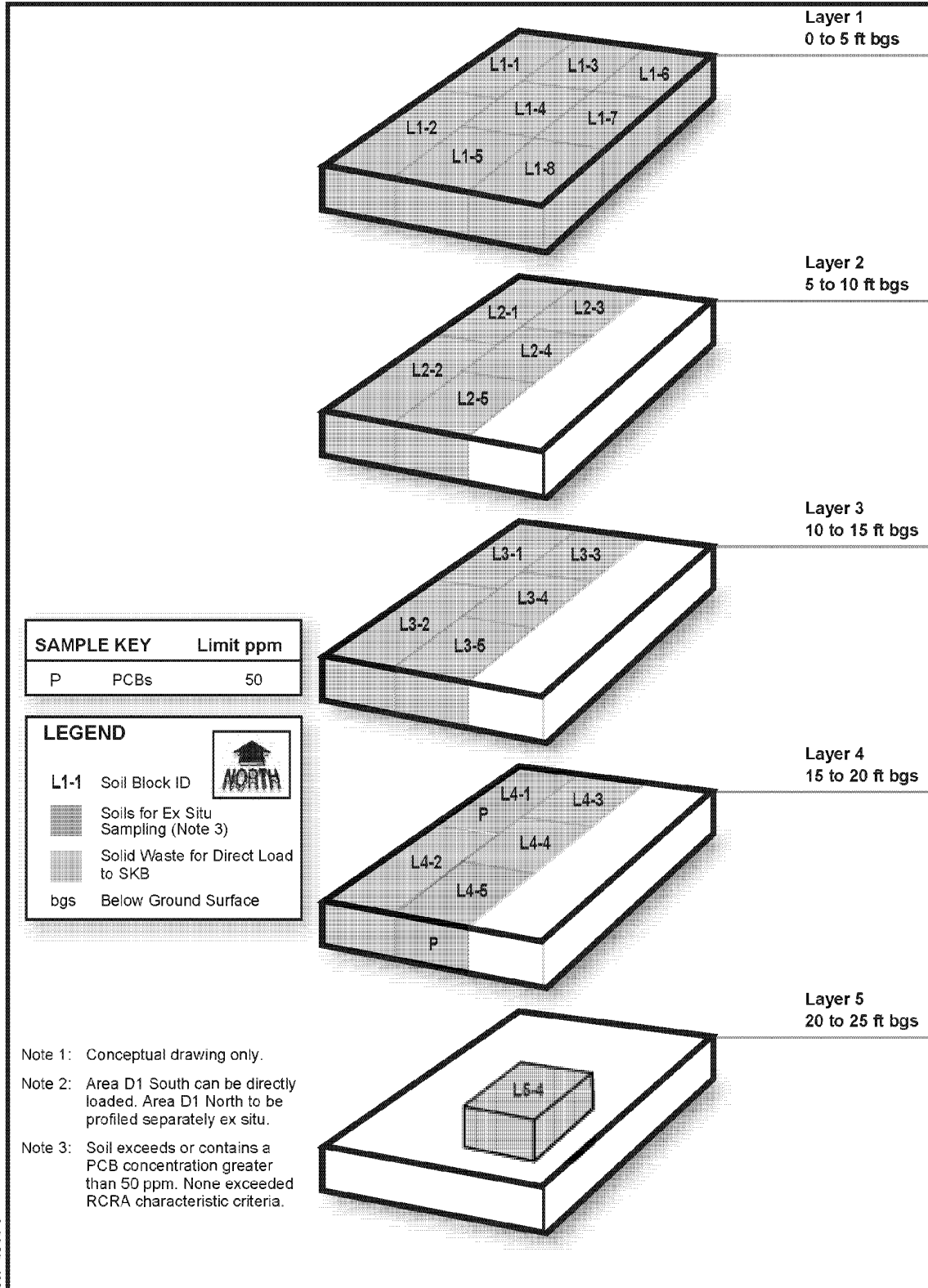

**FIGURE 3-4 SOIL DISPOSAL PROFILE
AREA D2, COTTAGE GROVE SITE
COTTAGE GROVE, MN**



SKB Rosemount Industrial Waste Facility		Manifest #	
Shipping Manifest		1. Generator's Site EPA ID No. (if any) M N R 0 0 8 1 7 2 9 5 9	2. Page 1 of _____ pages
3. Generator's Name and Facility Address JM Company Innovation Rd & Rt. 115, S4c. 95, T27N, R21W Cottage Grove, MN 55018		Mailing Address JM Company Cottage Grove Center Cottage Grove, MN 55018 Fax: (651) 326-3900	
4. Generator's Phone: (651) 217-2477		5. Transporter 1 Company Name	
6. Transporter 1 Phone		7. Transporter 2 Company Name	
8. Transporter 2 Phone		8. Designated Facility Name and Site Address SKB Rosemount Industrial Waste Facility 13425 Courthouse Blvd Rosemount, MN 55068 651-438-1500	
9. U.S. DOT Description (including Proper Shipping Name)		10. Containers	11. Total Quantity
		12. Waste Profile Sheet #	
10. Non-Hazardous Industrial Waste (Cottage Grove Soil Waste) 2-1		11. Type D/T	12. Waste Profile Sheet #
13. Additional Packaging or Material Listing (attach additional sheets as needed)		14. Special Handling Procedures (if wastes indicated)	
a. All 00-0228 Cottage Grove Soil Waste b. All c. All			
15. Special Handling Instructions and Additional Information Emergency Contact:		SKB Use Only Load # _____ Scale We _____ Tons/Yrs _____	
16. GENERATOR'S CERTIFICATION: I hereby declare that the contents of this manifest are fully and accurately described above by proper shipping name and are packaged, packed, marked and labeled and are in all respects in proper condition for transport by highway according to applicable international and national government regulations.			
Printed/Typed Name <i>John A. ...</i>	Signature <i>John A. ...</i>	Month	Day Year
17. Transporter's Acknowledgment of Receipt of Manifest	Signature <i>John A. ...</i>	Month	Day Year
18. Transporter's Acknowledgment of Receipt of Wastes	Signature	Month	Day Year
19. Discrepancy Indication Space			
20. Facility Owner or Operator: Certification of receipt of non-hazardous materials covered by this Manifest except as noted in Item 18.			
Printed/Typed Name	Signature	Month	Day Year
White - Return to Generator	Blue - Transporter	Canary - Facility Copy	Green - Generator Copy

09P-0950-4

**FIGURE 3-5 SKB SHIPPING MANIFEST
COTTAGE GROVE, MN**

3M_MN01533817



DAILY TRUCK NUMBER: 18

SKB Non-Hazardous Material Haul Truck Inspection				
1. DATE: 3/23/2010				
2. UNIQUE CONTAINER ID: 130-724256 2b. TRUCK ID: 606				
3. DRIVER ID: BISCOE / METRO GRAVEL				
Arrival Inspection				
4. Time of Arrival: 11:18			Yes	No
5. Is truck hauling soil to the Site? If no, proceed to No. 6.			X	
5.a. If yes, cite source of soil. SKB				
5.b. Is the truck covered?			X	
5.c. Is soil free from debris, roots, large rocks, or free water?			X	
6. Are truck tires, undercarriage, and body clean?			X	
7. Issues and/or items of discussion:				
GROSS (LBS)	TARE (LBS)	NET WEIGHT (LBS)	NET WEIGHT (TONS)	SOIL BLOCK SOURCE / DIRECT LOAD #
79,700	29,380	50,320	25.16	D2 3-1
Departure Inspection				
8. Time of departure: 11:40			Yes	No
9. Is truck hauling soil from the site?			X	
9.a. If yes, cite destination. If no, proceed to No. 10. SKB				
9.b. Is the container liner in place and secure?			X	
9.c. Is soil lower than the sides of the truck?			X	
9.d. Is the tarp in good condition and properly secured over the soils in the truck bed?			X	
9.e. Is the tailgate of the truck secure?			X	
9.f. Has a copy of the manifest been signed and received by the driver?			X	
9.g. Has the "Generators Initial Copy" been retained by Weston?			X	
9.h. Was Non-Soil Material loaded in the Manifested Container? If yes, explain.				X
10. Are truck tires, undercarriage, and body clean?			X	
11. Issues and/or items of discussion:				

09P-0950-5

C:\Users\William\Documents\Weston Solutions\Cottage Grove File\Cottage Grove Forms,SKB Truck Inspection

FIGURE 3-6 SKB HAUL TRUCK INSPECTION FORM
COTTAGE GROVE, MN

3M_MN01533818



Please print or type. (Form designed for use on either 12-pitch typewriter.)

Form Approved OMB No. 2050-0039

UNIFORM HAZARDOUS WASTE MANIFEST		1. Generator ID Number 88027 0001 0001 0001	2. Page 1 of 1	3. Emergency Response Phone 88027 0001 0001 0001	4. Manifest Tracking Number 007198023 JJK
5. Generator's Name and Mailing Address COTTAGE GROVE 10000 COTTAGE GROVE COTTAGE GROVE, MN 55016		6. Generator's Site Address (if different than mailing address)			
7. Generator's Phone 612 231 1234		8. Transporter 1 Company Name EPA 88027 0001 0001 0001		U.S. EPA ID Number 88027 0001 0001 0001	
9. Transporter 2 Company Name		U.S. EPA ID Number		U.S. EPA ID Number	
10. Designated Facility Name and Site Address DESIGNATED FACILITY 10000 DESIGNATED FACILITY DESIGNATED FACILITY, MN 55016		U.S. EPA ID Number		U.S. EPA ID Number	
Facility's Phone 612 231 1234					
GENERATOR	11. Gen. U.S. DOT Description (including Proper Shipping Name, Hazard Class, ID Number, and Packing Group if any)	12. Containers	13. Total Quantity	14. Unit	15. Waste Codes
	1. HAZARDOUS WASTE DANGER - CORROSIVE LIQUID UNCL 3 (CORROSIVE LIQUID) DANGER - CORROSIVE LIQUID UNCL 3 (CORROSIVE LIQUID)	No. Type	1.000	L	U001, U002, U004
16. Special Handling Instructions and Additional Information					
17. GENERATOR'S/OFFEROR'S CERTIFICATION: I hereby declare that the contents of this consignment are fully and accurately described above by the proper shipping name, and are classified, packaged, marked and labeled, placarded, and are in all respects in proper condition for transport according to applicable international and national governmental regulations. If export shipment and I am the Primary Exporter, I certify that the contents of this consignment conform to the terms of the attached EPA Acknowledgment of Consent. I certify that the waste identification statement identified in 40 CFR 262.27(a) if I am a large quantity generator or in 40 CFR 262.27(b) if I am a small quantity generator is true.					
Generator's/Offeror's Printed Typed Name MARK A. DUNN		Signature <i>Mark A. Dunn</i>		Month 10	Day 10
18. International Shipments <input type="checkbox"/> Import to U.S. <input type="checkbox"/> Export from U.S. Part of entry/exit Date leaving U.S.:					
19. Transporter Acknowledgment of Receipt of Materials					
Transporter 1 Printed Typed Name		Signature		Month	Day Year
Transporter 2 Printed Typed Name		Signature		Month	Day Year
20. DISCREPANCY					
21a. Discrepancy Indication Space <input type="checkbox"/> Quantity <input type="checkbox"/> Type <input type="checkbox"/> Package <input type="checkbox"/> Partial Rejection <input type="checkbox"/> Full Rejection					
21b. Manifest Reference Number					
22. Alternate Facility (if Generator)		U.S. EPA ID Number			
Facility's Phone					
23. Signature of Alternate Facility (if Generator)		Signature		Month	Day Year
24. Hazardous Waste Report Management Method Codes (i.e., codes for hazardous waste treatment, disposal, and recycling systems)					
25. Designated Facility Owner or Director: Certification of receipt of hazardous materials covered by the manifest except as noted in item 15a.					
Printed Typed Name		Signature		Month	Day Year

09P-0850-6

EPA Form 8700-22 (Rev. 9-05) Previous editions are obsolete.

GENERATOR'S INITIAL COPY

FIGURE 3-7 EQ SHIPPING MANIFEST
COTTAGE GROVE, MN

3M_MN01533819



DAILY TRUCK NUMBER: 2

EQ Hazardous Material Haul Truck Inspection				
1. DATE: 3/8/10				
2. UNIQUE CONTAINER ID: 111-7198023			2b. TRUCK ID: 604	
3. DRIVER ID: METRO GRAVEL				
Arrival Inspection				
4. Time of Arrival: 7:20			Yes	No
5. Is truck hauling soil to the Site? If no, proceed to No. 6.				X
5.a. If yes, cite source of soil.				
5.b. Is the truck covered?				
5.c. Is soil free from debris, roots, large rocks, or free water?				
6. Are truck tires, undercarriage, and body clean?			X	
7. Issues and/or items of discussion:				
<u>TARE (LBS)</u>	<u>GROSS (LBS)</u>	<u>NET WEIGHT (LBS)</u>	<u>NET WEIGHT (TONS)</u>	<u>SOIL BLOCK SOURCE / DATE</u>
31,580	74,940	43,360	21.68	D1N 004-2
Departure Inspection				
8. Time of departure: 8:15			Yes	No
9. Is truck hauling soil from the site?			X	
9.a. If yes, cite destination. If no, proceed to No. 10.			EQ	
9.b. Is the container liner in place and secure?			X	
9.c. Is soil lower than the sides of the truck?			X	
9.d. Is the tarp in good condition and properly secured over the soils in the truck bed?			X	
9.e. Is the tailgate of the truck secure?			X	
9.f. Has a copy of the manifest been signed and received by the driver?			X	
9.g. Has the "Generators Initial Copy" been retained by Weston?			X	
9.h. Is placarding visible on truck as required?			X	
9.i. Was Non-Soil Material loaded in the Manifested Container? If yes, explain.				X
10. Are truck tires, undercarriage, and body clean?			X	
11. Issues and/or items of discussion. TRUCK # 604 DISCONNECTED FROM TRAILER #111 @ DEPARTURE INSPECTION. TRUCK # 631 PICKED UP TRAILER #111 + DROVE TO METRO STAGWIL AREA.				

09P-0950-7

C:\Documents and Settings\Administrator\My Documents\Weston Solutions\Cottage Grove File\Cottage Grove Forms\EQ Truck Inspection

FIGURE 3-8 EQ HAUL TRUCK INSPECTION FORM COTTAGE GROVE, MN

NOTE: DATUM IS BASED ON Gm Cottage Grove

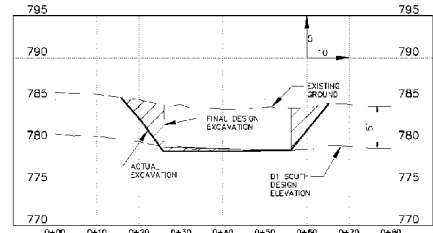
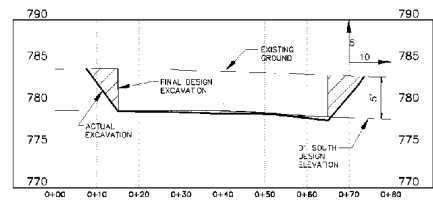
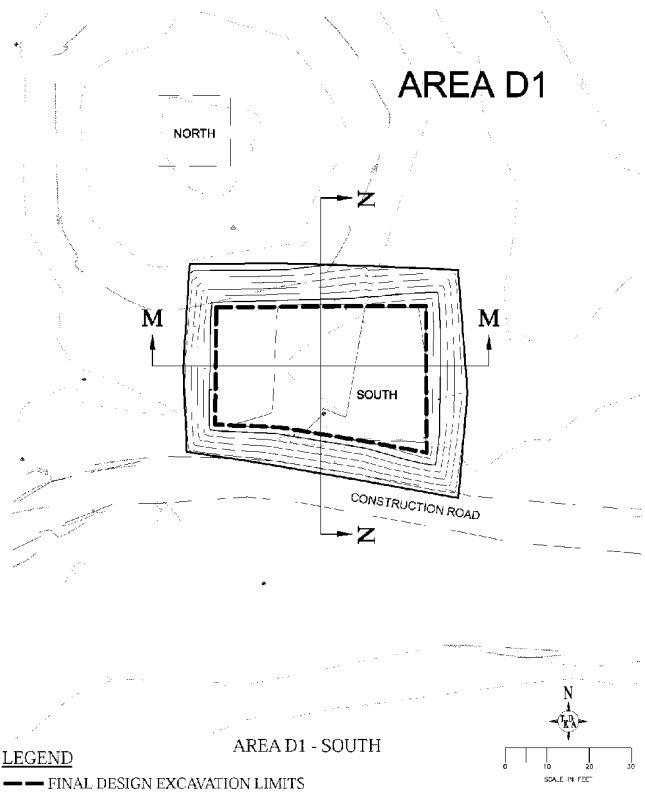

TKDA
ENGINEERING • ARCHITECTURE • PLANNING
444 Cedar Street, Suite 1500
Saint Paul, Minnesota
55101-2140

WESTON
SOLUTIONS

3M PROJECT I.D. 9049152
COTTAGE GROVE, MINNESOTA
MAY 24, 2010

COTTAGE GROVE SITE
AREA D1
FINAL LIMITS

FIGURE 3-9 AREA D1 SOUTH FINAL EXCAVATION LIMITS

3M_MN01533821

NOTE: DATUM IS BASED ON (3m Cottage Grove)

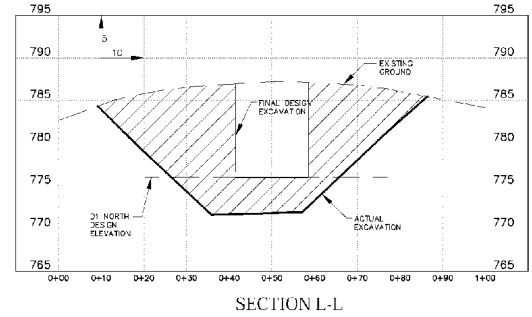
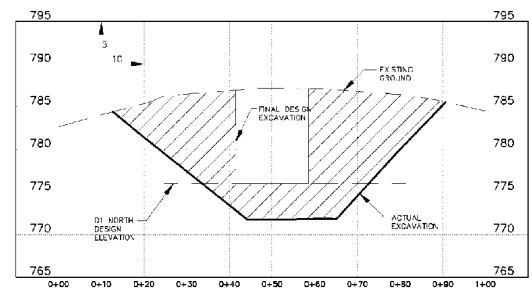
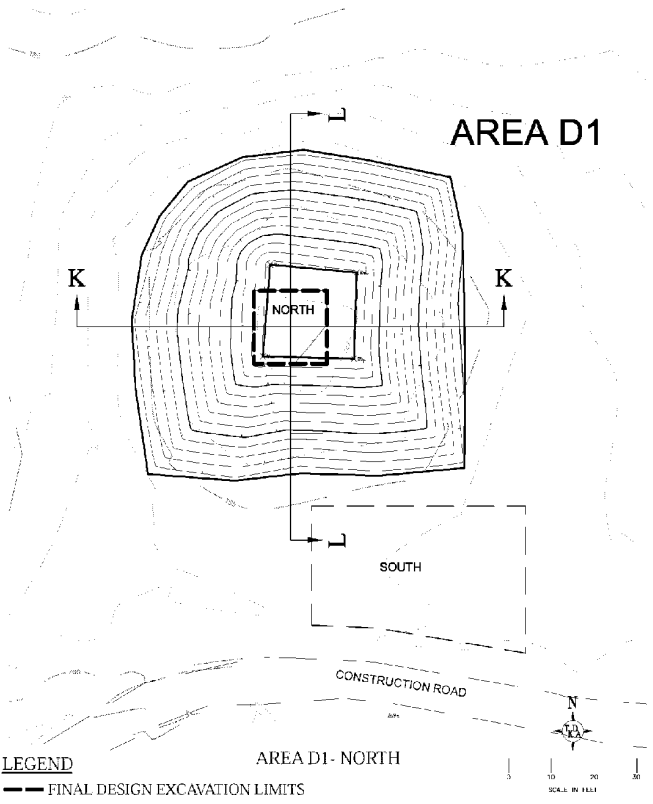

<p>69P-0960-14</p>	<p>TKDA ENGINEERING • ARCHITECTURE • PLANNING 444 Cedar Street, Suite 1500 Saint Paul, Minnesota 55101-2140</p>	<p>WESTON SOLUTIONS</p>	<p>3M PROJECT I.D. 9649152 COTTAGE GROVE, MINNESOTA MAY 24, 2010</p>	<p>COTTAGE GROVE SITE AREA D1 FINAL LIMITS</p>
--------------------	--	---	--	--

FIGURE 3-10 AREA D1 NORTH FINAL EXCAVATION LIMITS

3M_MN01533822

NOTE: DATUM IS BASED ON Gm Cottage Grove

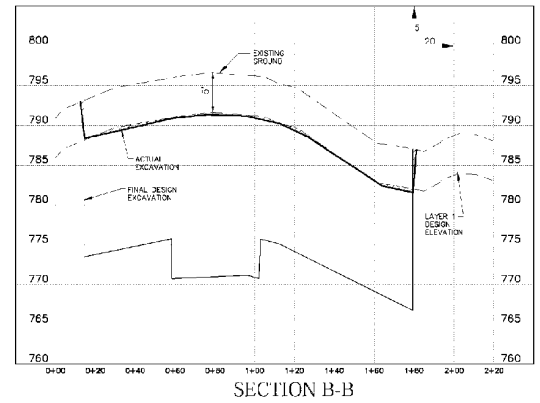
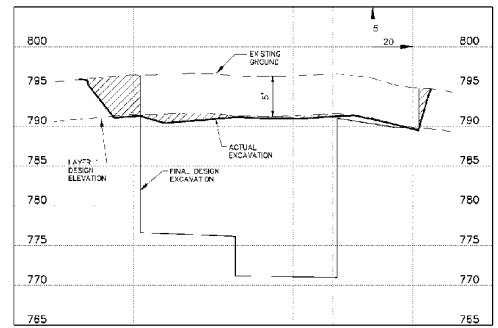
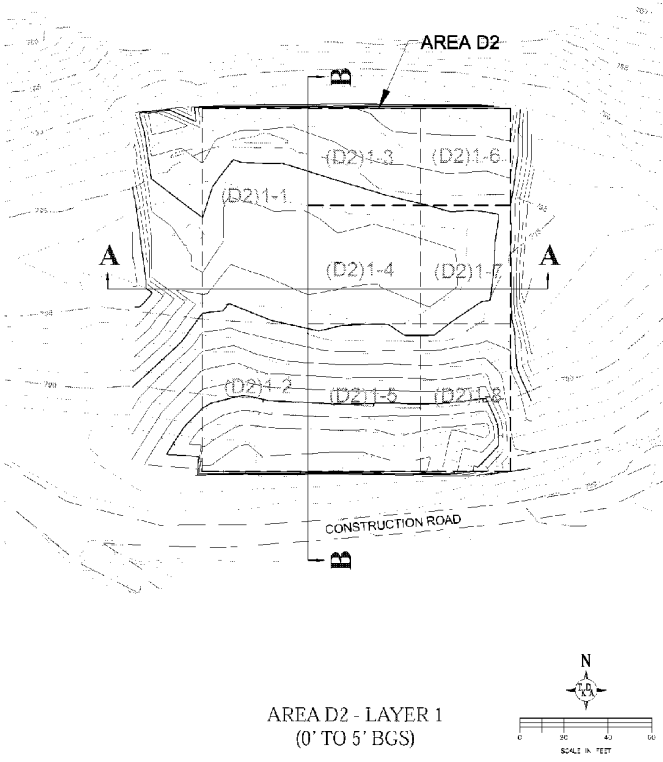

TKDA
ENGINEERING • ARCHITECTURE • PLANNING

444 Cedar Street, Suite 1500
Saint Paul, Minnesota
55101-2140

WESTON
SOLUTIONS

3M PROJECT I.D. 9049152
COTTAGE GROVE, MINNESOTA
MAY 24, 2010

COTTAGE GROVE SITE
AREA D2
FINAL LIMITS

FIGURE 3-11 AREA D2
FINAL EXCAVATION LIMITS
LAYER 1

3M_MN01533823

NOTE: DATUM IS BASED ON 3m Cottage Grove

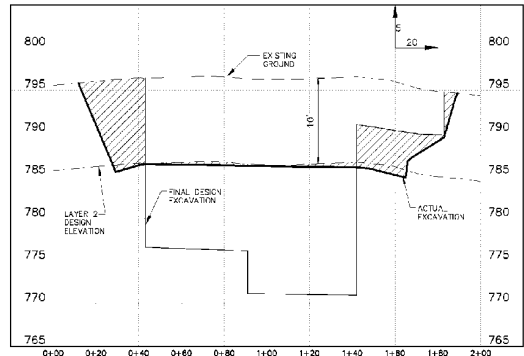
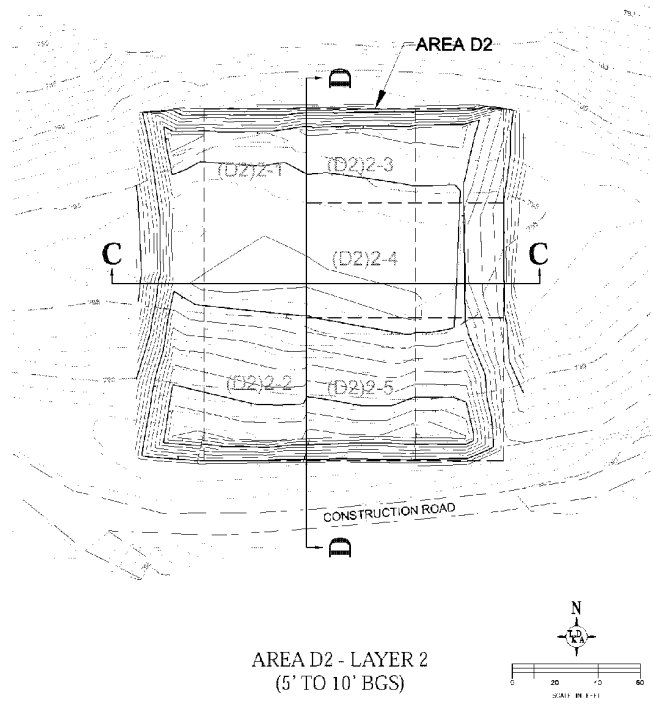

SECTION C-C

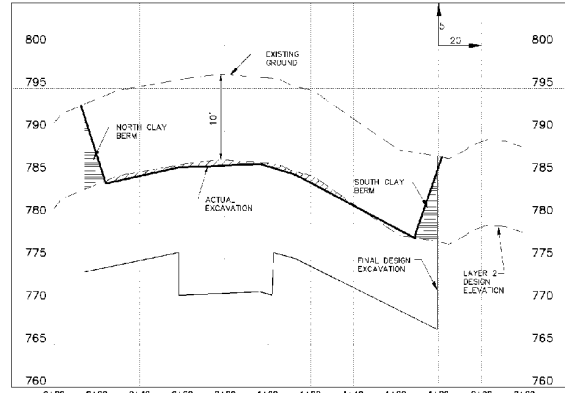

SECTION D-D

TKDA
ENGINEERING • ARCHITECTURE • PLANNING

444 Cedar Street, Suite 1500
Saint Paul, Minnesota
55101-2140

WESTON
SOLUTIONS

3M PROJECT I.D. 9649152
COTTAGE GROVE, MINNESOTA
MAY 24, 2010

COTTAGE GROVE SITE
AREA D2
FINAL LIMITS

FIGURE 3-12 AREA D2
FINAL EXCAVATION LIMITS
LAYER 2

3M_MN01533824

NOTE: DATUM IS BASED ON 3m Cottage Grove

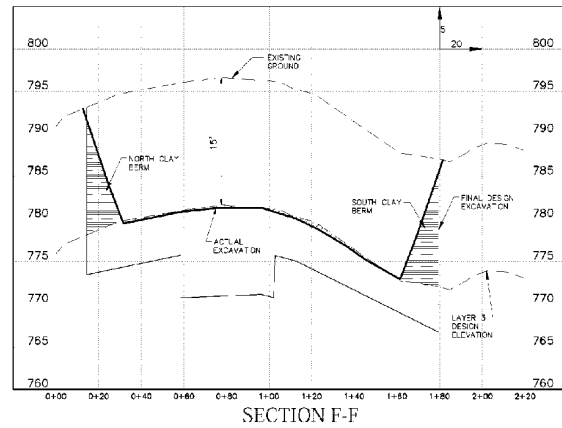
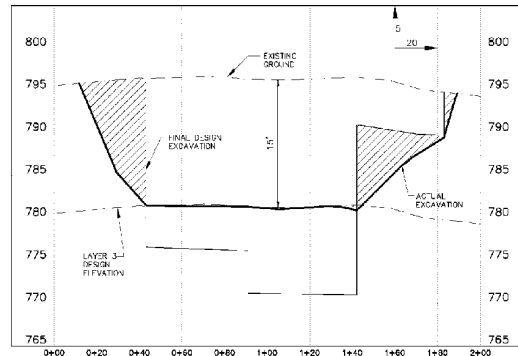
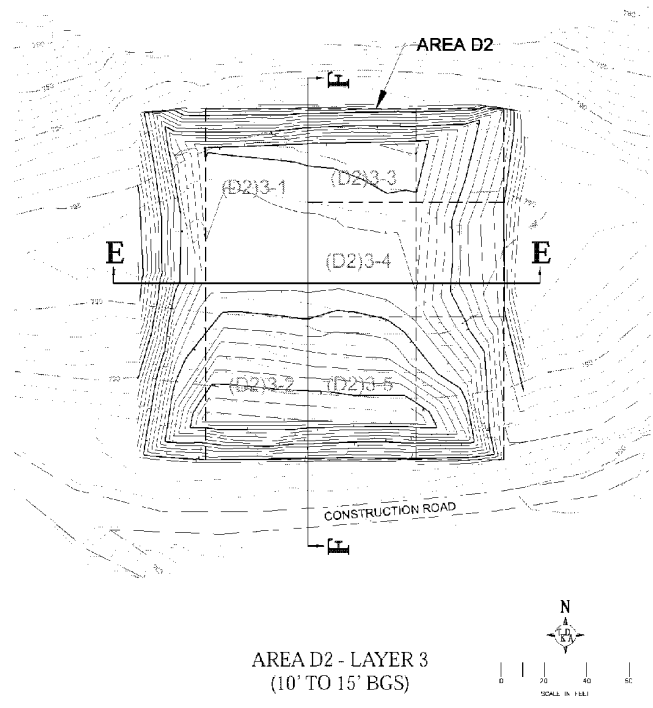

TKDA
ENGINEERING • ARCHITECTURE • PLANNING

444 Cedar Street, Suite 1500
Saint Paul, Minnesota
55101-2140

WESTON
SOLUTIONS

3M PROJECT I.D. 9049152
COTTAGE GROVE, MINNESOTA
MAY 24, 2010

COTTAGE GROVE SITE
AREA D2
FINAL LIMITS

FIGURE 3-13 AREA D2
FINAL EXCAVATION LIMITS
LAYER 3

3M_MN01533825

NOTE: DATUM IS BASED ON Gm Cottage Grove

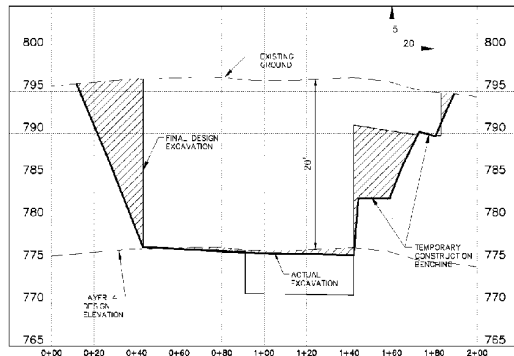
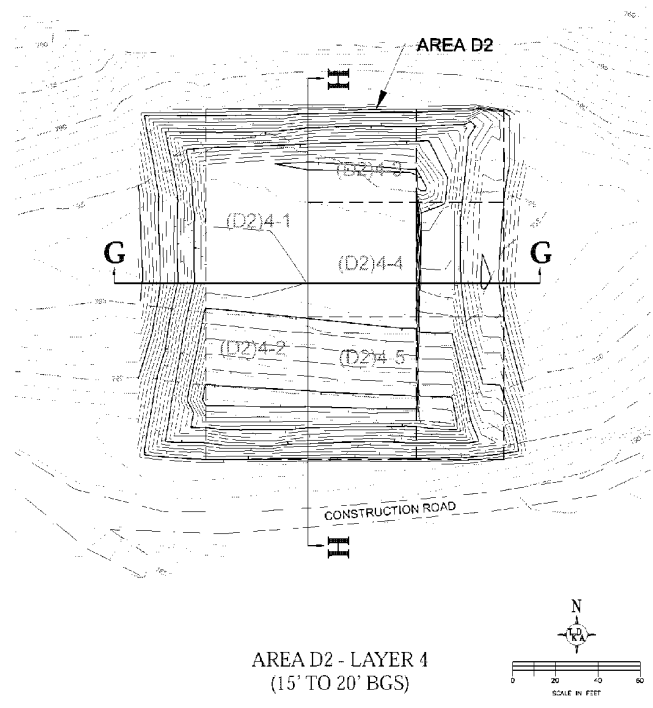

SECTION G-G

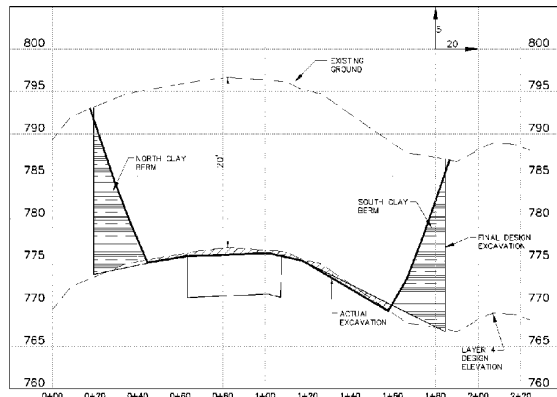

SECTION H-H

TKDA
ENGINEERING • ARCHITECTURE • PLANNING

444 Cedar Street, Suite 1500
Saint Paul, Minnesota
55101-2140

WESTON
SOLUTIONS

3M PROJECT I.D. 9649152
COTTAGE GROVE, MINNESOTA
MAY 24, 2010

COTTAGE GROVE SITE
AREA D2
FINAL LIMITS

FIGURE 3-14 AREA D2
FINAL EXCAVATION LIMITS
LAYER 4

3M_MN01533826

NOTE: DATUM IS BASED ON 3m Cottage Grove

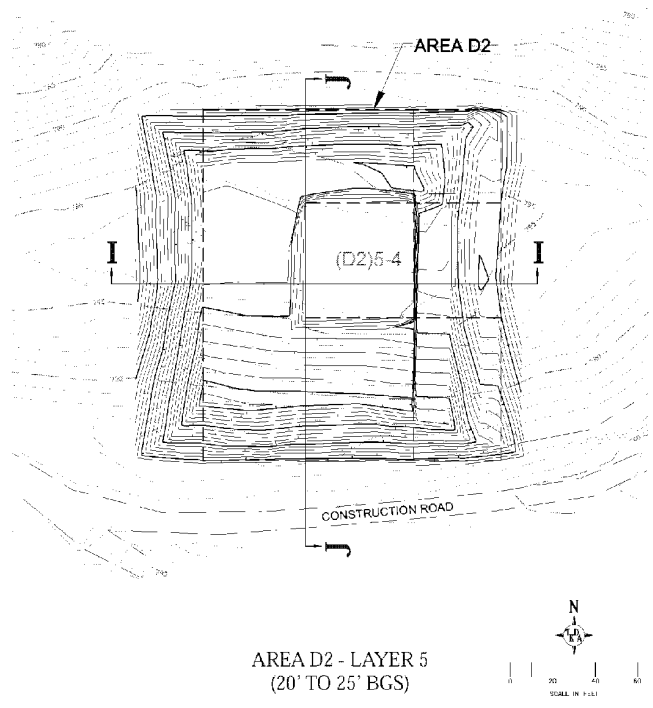

AREA D2 - LAYER 5
(20' TO 25' BGS)

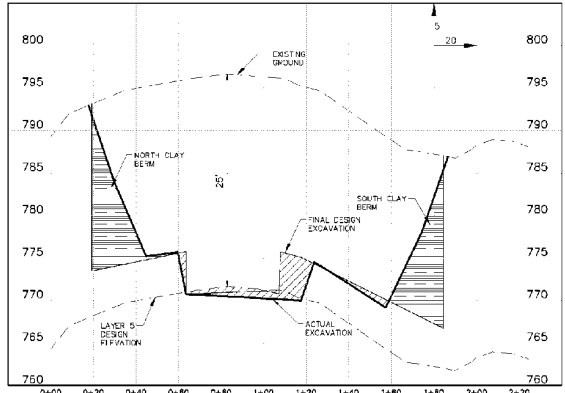
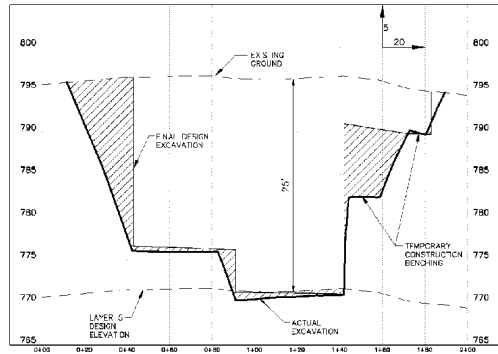

TKDA
ENGINEERING • ARCHITECTURE • PLANNING

444 Cedar Street, Suite 1500
Saint Paul, Minnesota
55101-2140

WESTON
SOLUTIONS

3M PROJECT I.D. 9649152
COTTAGE GROVE, MINNESOTA
MAY 24, 2010

COTTAGE GROVE SITE
AREA D2
FINAL LIMITS

FIGURE 3-15 AREA D2
FINAL EXCAVATION LIMITS
LAYER 5

3M_MN01533827

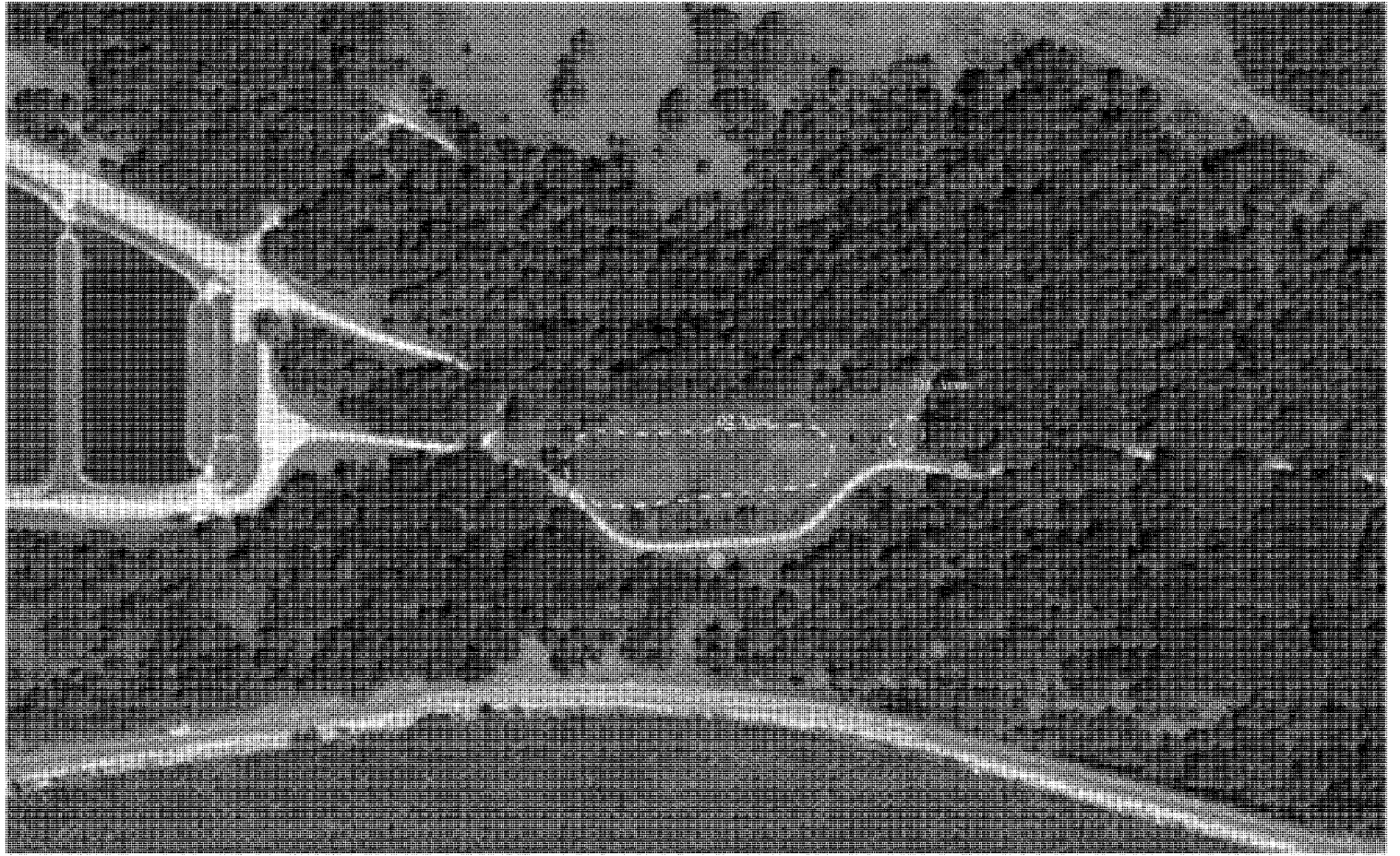

Legend:

 Perimeter Monitoring Location



WESTON
DIGITAL ORTHORECTIFIED IMAGES

0 100 200
Feet

Map Source:
U.S. Department of Agriculture, Farm Services Agency
Aerial Photography Field Office, National Agricultural
Imagery Program (NAIP) Digital Orthorectified Images (DOQ),
Minnesota, 2003

Figure 3-16
Perimeter Monitoring Locations
Cottage Grove Site

File: W:\e101\agi\Cottage_Grove\mxd\02_area_perimeter_monitoring_locs.mxd, 15-Jul-10 10:31, ricksc

3M_MN01533828

NOTE: DATUM IS BASED ON C&M Cottage Grove

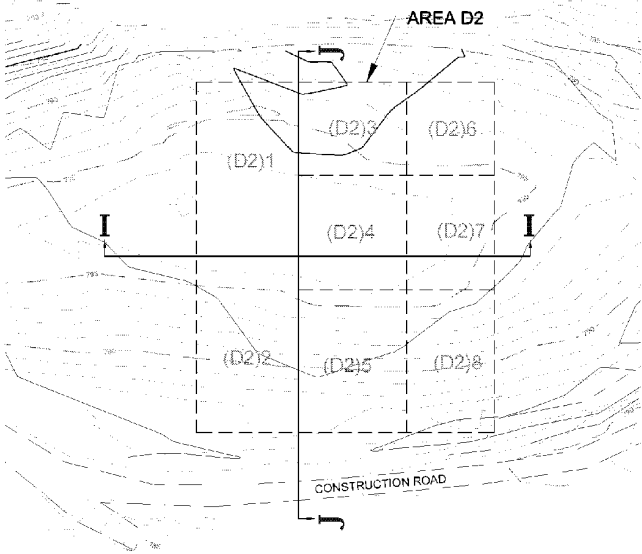

LEGEND

- EXISTING GRADE
- ___ FINAL GRADE

AREA D2 - BACKFILL

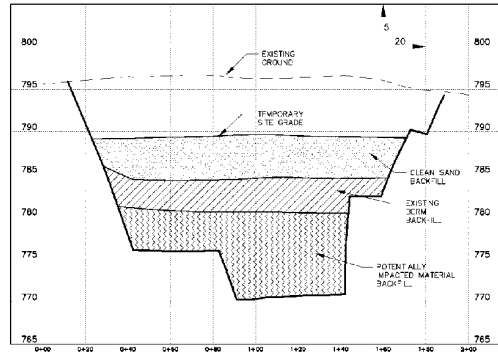

SECTION I-I

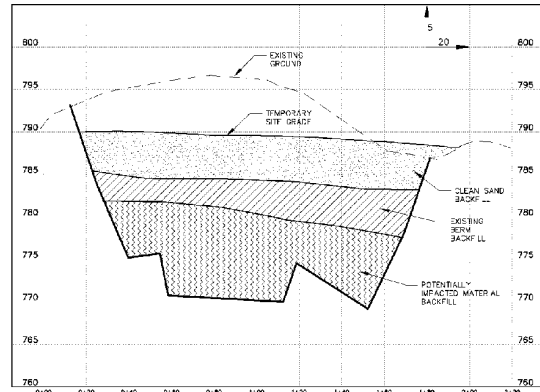

SECTION J-J

TKDA
ENGINEERING • ARCHITECTURE • PLANNING

444 Cedar Street, Suite 1500
Saint Paul, Minnesota
55101-2140

WESTON
SOLUTIONS

3M PROJECT I.D. 9049152
COTTAGE GROVE, MINNESOTA
MAY 24, 2010

COTTAGE GROVE SITE
AREA D2
BACKFILL

FIGURE 3-17 AREA D2
BACKFILL

3M_MN01533829



4. REFERENCES

MPCA (Minnesota Pollution Control Agency). 2009a. *3M Cottage Grove Site Proposed Cleanup Plan for PFCs*. May 20, 2009.

MPCA (Minnesota Pollution Control Agency). 2009b. Minnesota Decision Document, 3M Cottage Grove Site. August 28, 2009.

SKB (SKB Environmental, Inc.). 2008. SKB Rosemount Industrial Waste Facility, SW-383, MPCA Permit Application for Major Modification, Volume II — Waste Acceptance Plan. April 2008.

WESTON (Weston Solutions, Inc). 2006. *Fluorochemical (FC) Data Assessment Report*. Prepared by Weston Solutions, Inc. for the 3M Company. April 2006.

WESTON (Weston Solutions, Inc). 2007. *Remedial Investigation Report [Phase 2 Fluorochemical (FC) Data Assessment Report]*. Prepared by Weston Solutions, Inc. for the 3M Company. June 2007.

WESTON (Weston Solutions, Inc). 2008a. *Feasibility Study*. Prepared by Weston Solutions, Inc. for the 3M Company. March 2008.

WESTON (Weston Solutions, Inc). 2008b. *Addendum to the Feasibility Studies for the Oakdale, Woodbury, and Cottage Grove Sites, Minnesota*. Prepared by Weston Solutions, Inc. for the 3M Company. April 2008.

WESTON (Weston Solutions, Inc). 2009a. *Interim Response Action Plan for the D1 and D2 Areas*. Prepared by Weston Solutions, Inc. for the 3M Company. August 2009.

WESTON (Weston Solutions, Inc). 2009b. *Remedial Design/Response Action Plan for the Cottage Grove Site*. Prepared by Weston Solutions, Inc. for the 3M Company. November 2009.

WESTON (Weston Solutions, Inc). 2009c. *Feasibility Study Report Addendum No. 2 (Pre-Design Data Report and Alternative Refinement)*. Prepared by Weston Solutions, Inc. for the 3M Company. January 2009.

**APPENDIX A
PHOTOGRAPH LOG**

Appendix A - Table of Contents

Lime Kiln Dust	2
Liner in D1 North.....	3
D2 Excavation Limits	4
Well Abandonment (MW-106 &MW-107)	6
Exclusion Zone Fencing.....	6
Load Out Zones & Loading Procedure	7
Haul Truck Weigh Scale.....	9
Stockpile Staging Areas.....	9
Meterological Monitoring Station	10
Surveying.....	10
Surveying Stakes	11
Staging of Potentially Impacted Material	12
Temporary Staging of Direct Load Material.....	13
Creating Stockpiles.....	13
~100 yd ³ Stockpile Split into Two ~50 yd ³ Stockpiles	15
Stockpile Flagging System	15
Liner Station/Liner Procedure.....	17
D1/D2 Non-Soil Debris	18
Construction Water Sumps.....	20
Construction Water Removal Procedure.....	21
Backfilling	22

* The photographs provided with this report were selected to demonstrate important site activities and/or procedures discussed in the Construction Completion Report for the excavation activities at the Cottage Grove Site (D1 and D2 Areas). A more detailed project photograph log is maintained in 3M and WESTON Project Files. Additionally, the detailed project photograph log was shared with the MPCA and AECOM representatives throughout the site activities.

Appendix A - 1

3M_MN01533833

2303.0081

Lime Kiln Dust

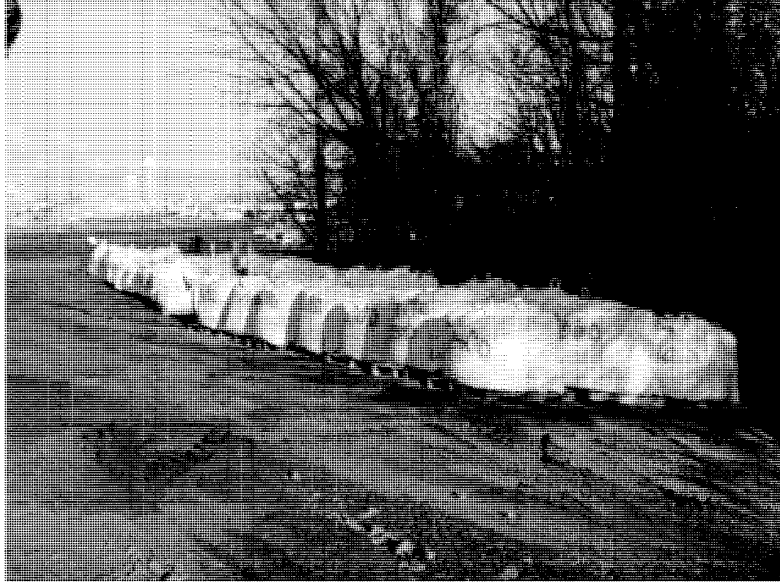

- Photograph 1: Cottage Grove Site – Bolander Stages LKD Delivery in 22-1 ton bags (3/17/2010)



- Photograph 2: Bolander Mixing LKD Stabilization Agent with SKB Direct Load Soil Block Material (3/2/2010)

Appendix A - 2

3M_MN01533834

2303.0082



- Photograph 3: Soil Block D2 4-5 after Stabilization Activities (4/1/2010)

Liner in D1 North

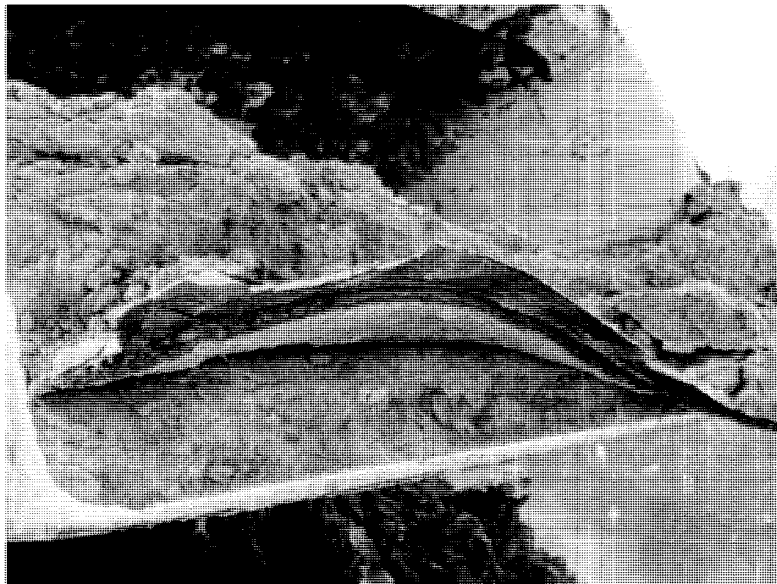

- Photograph 4: D1 North – Asphaltic Mat Liner Discovered Below Concrete/Gunite Layer (Approx 771 Elev.) (1/12/2010)

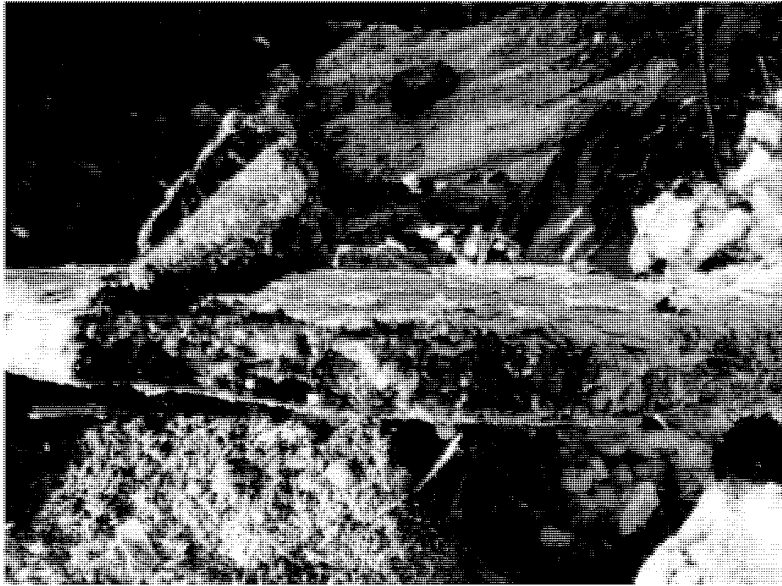

- Photograph 5: D1 North – Asphaltic Mat Liner Discovered Below Concrete/Gunite Layer (Approx. 771 Elev.) (1/12/2010)

D2 Excavation Limits



- Photograph 6: D2 Area – Completed D2 Excavation Overview (West) (4/20/2010)

Appendix A - 4

3M_MN01533836

2303.0084



- Photograph 7: D2 Area – Completed D2 Excavation Overview (West) with South Clay Berm (4/20/2010)



- Photograph 8: D2 Area – Completed D2 Excavation Overview (West) with North Clay Berm (4/20/2010)

Well Abandonment (MW-106 & MW-107)



- Photograph 9: Cottage Grove Site – D9 Area Monitoring Well (MW-106) Abandonment Activities (4/14/2010)

Exclusion Zone Fencing

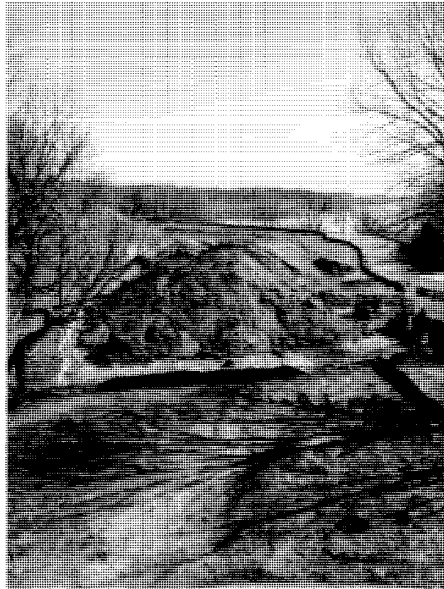

- Photograph 10: Cottage Grove Site – D2 Site Overview with Potentially Impacted Material on SM-1 Staging Area (3/24/2010)

Appendix A - 6



- Photograph 11: D2 Area – Installed Wildlife Deterrent Fence Around D2 Excavation Perimeter (3/24/2010)

Load Out Zones & Loading Procedure



- Photograph 12: Cottage Grove Site – Bolander Performing Haul Road Maintenance at East Load Out Zone (3/8/2010)

Appendix A - 7

3M_MN01533839

2303.0087



- Photograph 13: D1 South – Excavator Loading Direct Load Material of D1 South Excavation (12/29/2009)



- Photograph 14: Cottage Grove Site – Excavator Loading Out Staged Direct Load Material (3/30/2010)

Haul Truck Weigh Scale



- Photograph 15: Truck Hauling Material to EQ at the Onsite Weigh Scale (3/1/2010)

Stockpile Staging Areas



- Photograph 16: Cottage Grove Site – Bolander Working on Stockpile Staging Areas NS-1 & NS-2 (4/7/2010)

Meteorological Monitoring Station



- Photograph 17: Cottage Grove Site – Weather Station (Met Station) Installed South of Haul Road & D2 Excavation (1/19/2010)

Surveying



- Photograph 18: D2 Area – TKDA, Bolander & Weston Personnel Survey Layer 2 (5'-10' BGS) (2/26/2010)

Appendix A - 10



- Photograph 19: D2 Area – TKDA, Bolander & Weston Personnel Survey Layer 2 (5’-10’ BGS) (2/26/2010)

Surveying Stakes



- Photograph 20: D1 South – Excavation at 75% Complete with Staking Indicating 2’-0” Offset from Top-of-Slope (12/20/2009)

Staging of Potentially Impacted Material



- Photograph 21: D2 Area – Ramp Constructed in Potentially Impacted Material to Assist in Backfilling Activities (4/16/2010) **Notice stockpiles of Potentially Impacted Material to West of Excavation

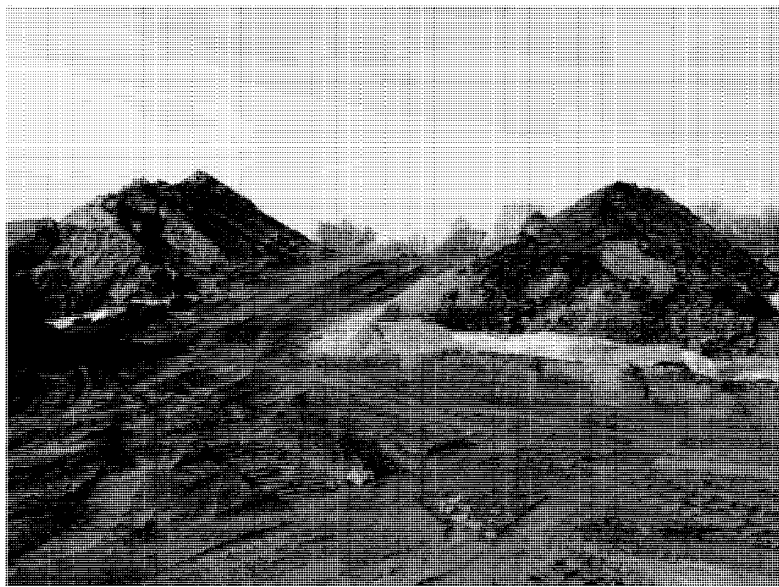

- Photograph 22: Cottage Grove Site – Potentially Impacted Staging Areas SM-2 & SM-3 (4/20/2010)

Appendix A - 12

3M_MN01533844

2303.0092

Temporary Staging of Direct Load Material



- Photograph 23: Cottage Grove Site – Direct Load Material Staged for Hauling Activities (3/17/2010)

Creating Stockpiles



- Photograph 24: D1 North Excavation Activities – Excavator Loading the Off Road Haul Truck to Unload onto Staging Area Stockpile (1/6/2010)

Appendix A - 13

3M_MN01533845



- Photograph 25: Cottage Grove Site – Off Road Haul Truck Unloading Soil Block D2 4-1 Material on NS-2 Stockpile Staging Area(4/9/2010)



- Photograph 26: Cottage Grove Site – Excavator Forming Stockpiles on Stockpile Staging Area (1/13/2010)

~100 yd³ Stockpile Split into Two ~50 yd³ Stockpiles

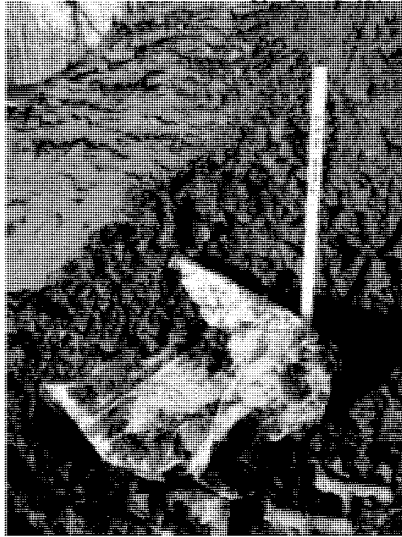

- Photograph 27: D1 North – Non-Soil Debris encountered during excavation activities. The stockpile identification stake is visible (D1N 007-2), indicating the material staged in this pile was pulled from the D1 North excavation, and it is the second half of the seventh 100 yd³ stockpile (1/13/2010).

Stockpile Flagging System



- Photograph 28: D1 North Generated Stockpiles for Ex-situ Sampling on Stockpile Staging Area (NS-2) (1/6/2010)



- Photograph 29: D1 North – Stockpiles with EQ Material Flagging along EW-1 Staging Area (3/2/2010)



- Photograph 30: Cottage Grove Site – Stockpiles Staged with Flagging Indicating Status (Sample Received/SKB Destination) (1/14/2010)

Liner Station/Liner Procedure



- Photograph 31: Cottage Grove Site – Clean Trailer at Inspection Station Waiting for Liner Installation (1/18/2010)

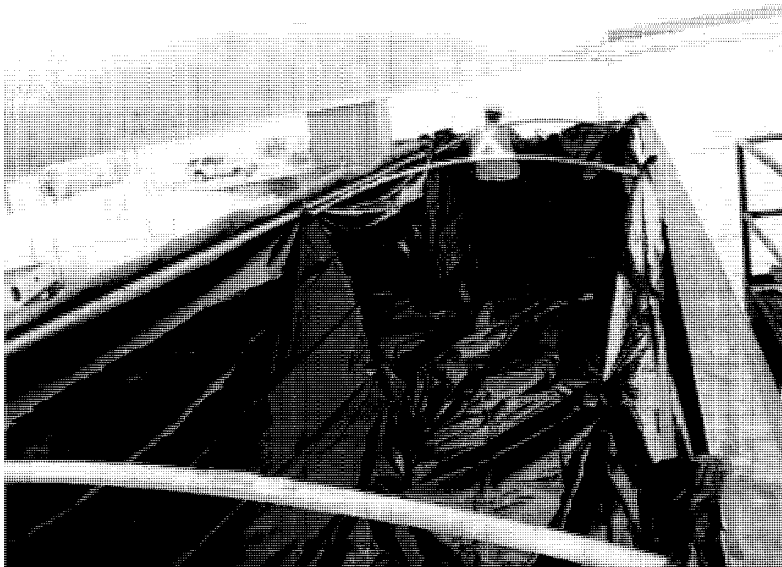

- Photograph 32: Cottage Grove Site – Trailer Lining Activities at Lining/Inspection Station (1/18/2010)

D1/D2 Non-Soil Debris



- Photograph 33: D1N Removed Cylinders During Screening Process from D1N Stockpiles (3/2/2010)



- Photograph 34: D1N – Drum Fragments Encountered During Screening Process of D1N Stockpiles (3/19/2010)

Appendix A - 18



- Photograph 35: D1N – Fragmented Drum Material in EQ Haul Truck Load (3/3/2010)



- Photograph 36: Cottage Grove Site – D1N Drum Carcasses Loaded in Drum Overpacks for Transport to 3M Incinerator (4/30/2010)

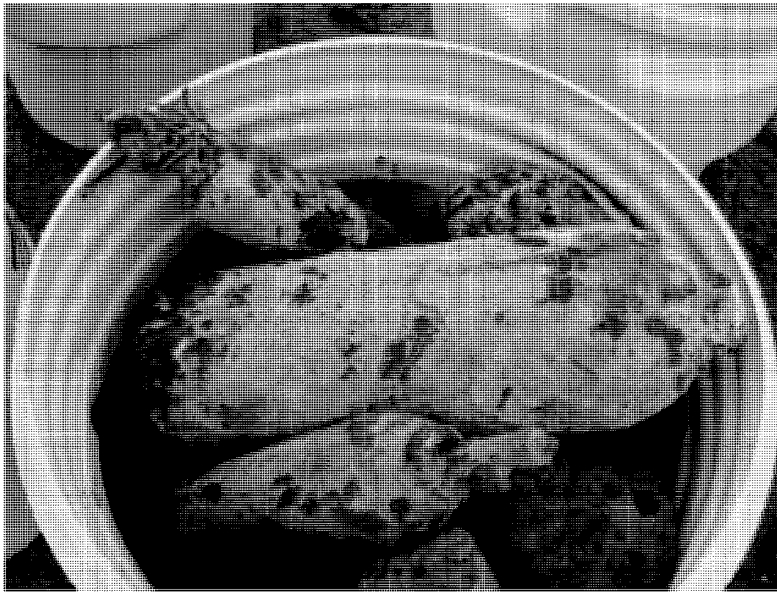

- Photograph 37: Cottage Grove Site – D1N Canisters Loaded in Drum Overpacks for Transport to 3M Incinerator (4/30/2010)

Construction Water Sumps

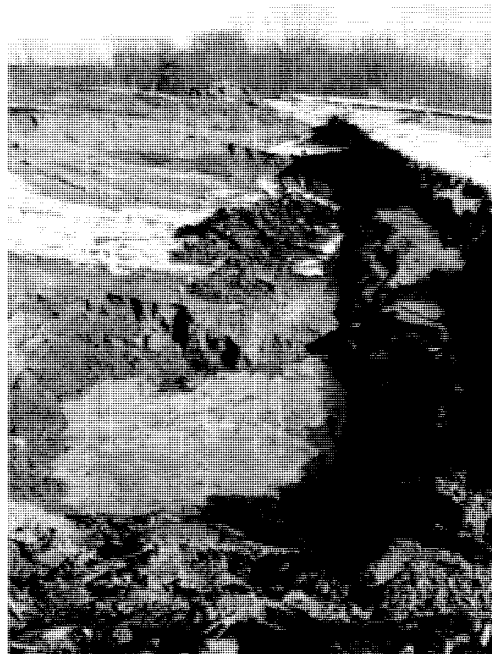

- Photograph 38: D2 Area – Collection Sump Constructed in West Site Potentially Impacted Area (2/16/2010)

Appendix A - 20

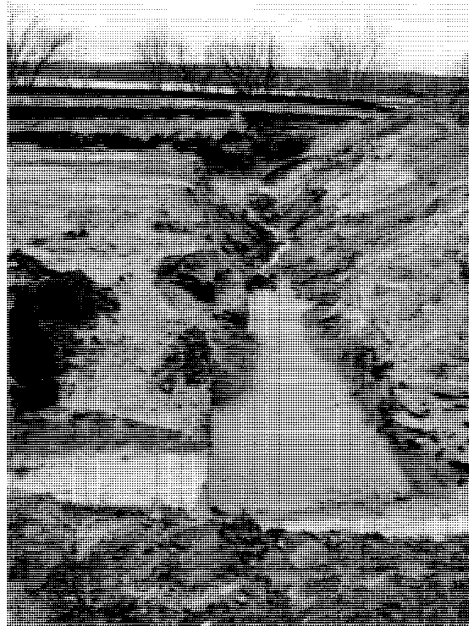

- Photograph 39: D2 Area – Diversion Channel from North Site of Excavation to South Site Collection Site (3/19/2010)

Construction Water Removal Procedure

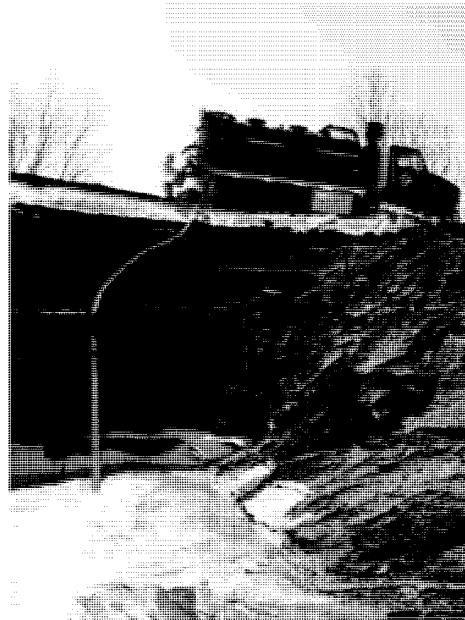

- Photograph 40: D2 Area – Warwick using Vacuum Truck to Remove Collected Construction Water from D2 Sumps (2/18/2010)
Appendix A - 21



- Photograph 41: Cottage Grove Site – Warwick Unloading D2 Construction Water at Frac Tank #1 (3/19/2010)

Backfilling



- Photograph 42: D1 South – Backfilling Activities of Excavation Using Loader and Skid Steer (1/12/2010)

Appendix A - 22



- Photograph 43: D2 Area – Potentially Impacted Material Backfill Activities (4/29/2010)



- Photograph 44: D2 Area – Removal of the D2 Existing Soil Berms to Restoration Specifications(5/4/2010)

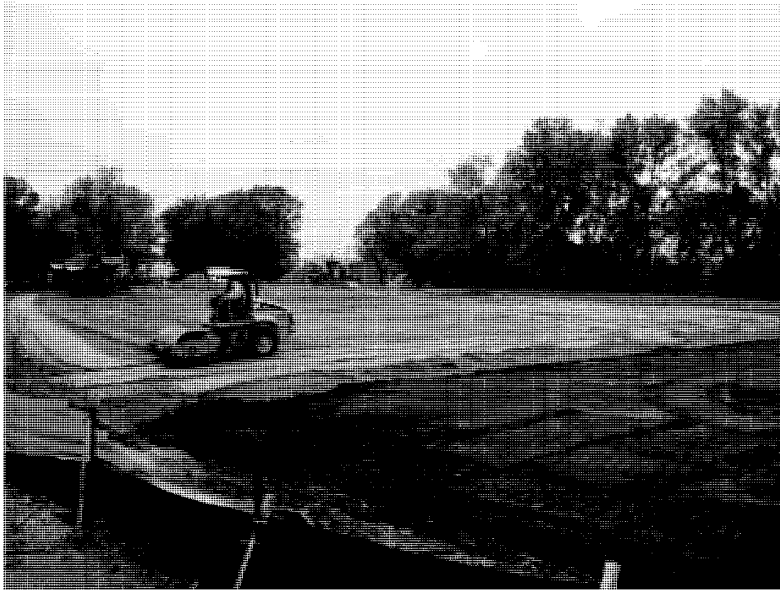

- Photograph 45: D2 Area – Placed SKB Backfill Material to Subgrade Elevations and Compacted to Specifications (5/7/2010)

APPENDIX B
CONSTRUCTION PERMITS



Minnesota Pollution Control Agency

520 Lafayette Road North | St. Paul, MN 55155-4194 | 651-296-6300 | 800-657-3864 | 651-282-5332 TTY | www.pca.state.mn.us

January 21, 2009

Ms. Vickie J Batroot, Site Director
10746 Innovation Rd
Cottage Grove, MN 55016

RE: Coverage Under NPDES/SDS General Stormwater Permit for Construction Activity
(MNR100001) for: Clearing and Grubbing - Cottage Grove - CSW (ID# C00027036)

Dear Ms. Vickie J Batroot:

Thank you for submitting your completed construction stormwater permit application for the above-referenced project. The Minnesota Pollution Control Agency (MPCA) is pleased to inform you that you have been granted coverage under the National Pollutant Discharge Elimination System (NPDES)/State Disposal System (SDS) Stormwater Permit ("Permit") for Construction Activity. Permit coverage for this project started on January 27, 2009, seven (7) days after the postmarked date of your completed permit application form.

You are required to comply with the terms of the Permit to prevent erosion and control sediment from your site with the procedures established in your Stormwater Pollution Prevention Plan (SWPPP). You are also required to upgrade your SWPPP and erosion prevention and sediment control Best Management Practices (BMPs) as site and weather conditions dictate throughout the entire term of the project.

Enclosed, with the **contractor's copy** of this letter only, you will find a "Notice of Stormwater Permit Coverage" certificate for this construction project. Once all construction activity has been completed at this project, you must submit a "Notice of Termination" (NOT) form to the MPCA within 30 days of meeting the conditions outlined in Part II (C) of the permit. Please check the MPCA website (www.pca.state.mn.us/water/stormwater/stormwater-c.html) or call to request an NOT form and fact sheet.

Please save this letter for your records. If you have any questions about permit coverage for this project, please contact the Construction Stormwater Program at 651-757-2119 or toll free at 800-657-3804.

Sincerely,

Brian Livingston
Supervisor, Stormwater Policy & Technical Assistance Unit
St. Paul Office
Municipal Division

cc: Ms. Vickie J Batroot

Minnesota Pollution
Control Agency

520 Lafayette Road North
St. Paul, MN 55155-4194

Notice of Termination/
Permit Modification Form
NPDES Construction Stormwater Permit Program

Transfer or terminate your National Pollutant Discharge Elimination System (NPDES) Construction Stormwater Permit. Allowable changes are permit termination and permit transfer for all or a portion of the site. This form replaces the Notice of Termination (NOT), Permit Transfer, Permit Modification, and Subdivision Registration forms used under the former permit.

Instructions for this form are located on the Internet at <http://www.pca.state.mn.us/publications/wq-strm2-60i.pdf>.

Form will be invalid and returned to sender unless the checkbox associated with the applicable actions is checked and the corresponding signature is provided in section A-1, A-2, A-3, and/or A-4.

Please submit to: **Construction Stormwater Permit Program**
Minnesota Pollution Control Agency
520 Lafayette Road North
St. Paul, Minnesota 55155-4194

Existing Permit Identification

- a. Current permit ID: C000 27036 or SUB00 _____
- b. Project name: D1 & D2 Soil Removal Project - (formerly Clearing & Grubbing)
- Project location: 10746 Innovation Road, Cottage Grove, MN 55016
- South and east corner of the property near the ravine to the Mississippi River
- Briefly describe where the construction activity occurs (for example: Intersection of 45th St and Irving Ave.). Include address if available.*

Select Option 1, 2, or 3

1. **Notice of Termination (NOT) for entire site by existing owner**
Select this option when a project has achieved final stabilization with existing owner / contractor and no part of the site is being transferred to a new owner and all construction activity is complete.
- c. Notice of Termination for entire existing permitted site or a subdivided site. (Current owner and contractor must sign under the "Current" Owner and "Current" Contractor sections respectively).
Check above box and sign section A-1 and A-2 on page 2.
2. **Transfer of entire site to new owner or contractor (Transfer/Modification)**
Select this option if the *entire* site (represented by the ID above) has either a new owner and/or new general contractor. Check all the boxes below that apply.
- d. New Owner for entire existing permitted site. f. Current Owner for entire existing permitted site.
- e. New Contractor for entire existing permitted site. g. Current Contractor for entire existing permitted site.
- Check above box(es) and sign section A-3 and A-4 page 3 and/or check above box(es) and sign section A-1 and A-2 page 2. Both "Current" and "New" Parties must sign this form (preferred), however, separate forms are acceptable.
3. **Transfer of a portion of a site to a new owner or contractor (Subdivision)**
Select this option if a *portion* of a site (permitted under the ID above) has either a new owner and/or new general contractor. Check the boxes below that apply.
- h. Describe the portion of the site being transferred: Lot _____ Block _____
Project location/address: _____
City, State, and Zip: _____
Example: SW quadrant of 45th Street and Irving Avenue or Lots 1-17 of block 20. Include list of addresses if available or include a map.
- i. New Owner for portion of existing site. k. Current Owner of the portion to be transferred.
- j. New Contractor for portion of existing site. l. Current Contractor of the portion to be transferred.
- Check above box(es) and sign section A-3 and A-4 page 3 and/or check above box(es) and sign section A-1 and A-2 page 2. Both "Current" and "New" Parties must sign this form (preferred), however, separate forms are acceptable.

Current Owner Authorized Signature (A-1)

Business/Firm name: _____
Last name: _____ First name: _____ Title: _____
E-mail address: _____ Telephone: (____) _____ Ext. _____
Mailing address: _____
City: _____ State: _____ Zip code: _____
Alternate contact:
Last name: _____ First name: _____ Title: _____
E-mail address: _____ Telephone: (____) _____ Ext. _____

I certify under penalty of law that this document and all attachments were prepared under my direction or supervision in accordance with a system designed to assure that qualified personnel properly gather and evaluate the information submitted. Based on my inquiry of the person or persons who manage this system, or the persons directly responsible for gathering the information, the information is, to the best of my knowledge and belief, true, accurate and complete. I am aware that there are significant penalties for submitting false information, including the possibility of fine and imprisonment for knowing violations.

I also certify under penalty of law that I have read, understood, and accepted all terms and conditions of the National Pollutant Discharge Elimination System (NPDES)/State Disposal System (SDS) General Stormwater Permit Construction Activity (MN R100001) that authorizes stormwater discharges associated with the construction site identified on this form.

Authorized signature: _____ Date: _____

This Application must be signed by: Corporation: a principal executive officer of at least the level of vice-president or the duly authorized representative or agent of the executive officer if the representative or agent is responsible for the overall operation of the facility that is the subject of the permit application. Partnership or Sole Proprietorship: a general partner or the proprietor. Municipality, State, Federal or Other Public Agency: principal executive officer or ranking elected official.

Current Contractor Authorized Signature (A-2)

Business/Firm name: 3M Company
Last name: Balroot First name: Vickie Title: Site Director
E-mail address: vjbalroot1@mmm.com Telephone: (651) 458-2001 Ext. _____
Mailing address: 10746 Innovation Road
City: Cottage Grove State: MN Zip code: 55016
Alternate contact:
Last name: Flicker First name: Thomas Title: Site Resident Engineer
E-mail address: tflicker1@mmm.com Telephone: (651) 458-2111 Ext. _____

I certify under penalty of law that this document and all attachments were prepared under my direction or supervision in accordance with a system designed to assure that qualified personnel properly gather and evaluate the information submitted. Based on my inquiry of the person or persons who manage this system, or the persons directly responsible for gathering the information, the information is, to the best of my knowledge and belief, true, accurate, and complete. I am aware that there are significant penalties for submitting false information, including the possibility of fine and imprisonment for knowing violations.

I also certify under penalty of law that I have read, understood, and accepted all terms and conditions of the National Pollutant Discharge Elimination System (NPDES)/State Disposal System (SDS) General Stormwater Permit Construction Activity (MN R100001) that authorizes stormwater discharges associated with the construction site identified on this form.

Authorized signature: Vickie Balroot Date: 12-10-09

This Application must be signed by: Corporation: a principal executive officer of at least the level of vice-president or the duly authorized representative or agent of the executive officer if the representative or agent is responsible for the overall operation of the facility that is the subject of the permit application. Partnership or Sole Proprietorship: a general partner or the proprietor. Municipality, State, Federal or Other Public Agency: principal executive officer or ranking elected official.

"New" Owner Authorized Signature (A-3)

Business/Firm name: _____
Last name: _____ First name: _____ Title: _____
E-mail address: _____ Telephone: (____) _____ Ext. _____
Mailing address: _____
City: _____ State: _____ Zip code: _____
Alternate contact:
Last name: _____ First name: _____ Title: _____
E-mail address: _____ Telephone: (____) _____ Ext. _____

I certify under penalty of law that this document and all attachments were prepared under my direction or supervision in accordance with a system designed to assure that qualified personnel properly gather and evaluate the information submitted. Based on my inquiry of the person or persons who manage this system, or the persons directly responsible for gathering the information, the information is, to the best of my knowledge and belief, true, accurate and complete. I am aware that there are significant penalties for submitting false information, including the possibility of fine and imprisonment for knowing violations.

I also certify under penalty of law that I have read, understood, and accepted all terms and conditions of the National Pollutant Discharge Elimination System (NPDES)/State Disposal System (SDS) General Stormwater Permit Construction Activity (MN R100001) that authorizes stormwater discharges associated with the construction site identified on this form.

Authorized signature: _____ Date: _____

This Application must be signed by: Corporation: a principal executive officer of at least the level of vice-president or the duly authorized representative or agent of the executive officer if the representative or agent is responsible for the overall operation of the facility that is the subject of the permit application. Partnership or Sole Proprietorship: a general partner or the proprietor. Municipality, State, Federal or Other Public Agency: principal executive officer or ranking elected official.

"New" Contractor Authorized Signature (A-4)

Business/Firm name: Carl Bolander & Sons Company
Last name: Everson First name: Norm Title: Project Manager
E-mail address: norm@bolander.com Telephone: (651) 290-3740 Ext. _____
Mailing address: 251 Starkey Street
City: St. Paul State: MN Zip code: 55107
Alternate contact:
Last name: Stanton First name: Roger Title: Site Superintendent
E-mail address: _____ Telephone: (651) 224-6299 Ext. _____

I certify under penalty of law that this document and all attachments were prepared under my direction or supervision in accordance with a system designed to assure that qualified personnel properly gather and evaluate the information submitted. Based on my inquiry of the person or persons who manage this system, or the persons directly responsible for gathering the information, the information is, to the best of my knowledge and belief, true, accurate, and complete. I am aware that there are significant penalties for submitting false information, including the possibility of fine and imprisonment for knowing violations.

I also certify under penalty of law that I have read, understood, and accepted all terms and conditions of the National Pollutant Discharge Elimination System (NPDES)/State Disposal System (SDS) General Stormwater Permit Construction Activity (MN R100001) that authorizes stormwater discharges associated with the construction site identified on this form.

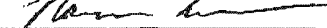
Authorized signature:  Date: 12-10-09

This Application must be signed by: Corporation: a principal executive officer of at least the level of vice-president or the duly authorized representative or agent of the executive officer if the representative or agent is responsible for the overall operation of the facility that is the subject of the permit application. Partnership or Sole Proprietorship: a general partner or the proprietor. Municipality, State, Federal or Other Public Agency: principal executive officer or ranking elected official.

If you have questions about the administrative details of the permit process go to: <http://www.pca.state.mn.us/publications/wq-strm2-60.pdf> or call the Minnesota Pollution Control Agency at 651-296-6300 or 800-657-3864 and ask for "Construction Stormwater." If you have technical questions, ask for the "Stormwater Policy and Technical Assistance Unit."

CITY OF COTTAGE GROVE
7516 80TH STREET S
COTTAGE GROVE, MN 55016
(651) 458-2804

PERMIT NO.: 2009-02149

DATE ISSUED: 12/04/2009

ADDRESS : 10746 INNOVATION RD S 3M COMMON
 PIN : 35-027-21-22-0002
 LEGAL DESC : METES AND BOUNDS
 : LOT 035 BLOCK 027
 PERMIT TYPE : GRADING
 PROPERTY TYPE : COMMERCIAL
 CONSTRUCTION TYPE : GRADING/SITWORK
 NOTE: D1 AND D2 EXCAVATION AREAS

APPLICANT	GRADING/EXCAVATION PLAN REVIEW	73.75
TBD	GRADING/EXCAVATION	391.00
	GRADING ASBUILT REVIEW	30.00
	TOTAL	494.75
	PAID WITH CHECK #	8117
OWNER		
3M COMPANY 3M COMPANY TAX-BLDG220-6E-02 PO BOX 33441 TAX DIVISION ST. PAUL, MN 55133-3441		
AGREEMENT AND SWORN STATEMENT		
The work for which this permit is issued shall be performed according to: 1) the conditions of this permit; 2) the approved plans and specifications; 3) the applicable City approvals, Ordinances, and Codes; and, 4) the State Building Code. This permit is for only the work described, and does not grant permission for additional or related work that requires separate permits. This permit will expire and become null and void if work is not started within 180 days, or work is suspended or abandoned for a period of 180 days any time after work has commenced. Applicant is responsible for assuring all required inspections are requested in conformance with the State Building Code.		

SEPARATE PERMITS REQUIRED FOR WORK OTHER THAN DESCRIBED ABOVE.

3M_MN01533862



* 3 5 - 0 2 7 - 2 1 - 2 2 - 0 0 0 2 *



* 2 0 1 0 - 0 0 5 9 5 *

DATE ISSUED: 05/05/2010

CITY OF COTTAGE GROVE
7516 80TH STREET S
COTTAGE GROVE, MN 55016
(651) 458-2804

ADDRESS : 10746 INNOVATION RD S
PIN : 35-027-21-22-0002
LEGAL DESC : METES AND BOUNDS
: LOT 035 BLOCK 027
PERMIT TYPE : BUILDING
PROPERTY TYPE : COMMERCIAL
CONSTRUCTION TYPE : GRADING/SITWORK
NOTE: CELL D9 - SOIL REMEDIATION
CITY COUNCIL APPROVAL OF CONDITIONAL USE PERMIT GRANTED ON APRIL 21, 2010.

APPLICANT

CARL BOLANDER & SONS CO.
251 STARKEY STREET
ST. PAUL, MN 55107-

GRADING/EXCAVATION 391.00
GRADING ASBUILT REVIEW 30.00
GRADING/EXCAVATION PLAN REVIEW 73.75
TOTAL 494.75
PAID WITH CHECK # 8190

OWNER

3M COMPANY
3M COMPANY TAX-BLDG220-6E-02
PO BOX 33441
TAX DIVISION
ST. PAUL, MN 55133-3441

AGREEMENT AND SWORN STATEMENT

The work for which this permit is issued shall be performed according to: 1) the conditions of this permit; 2) the approved plans and specifications; 3) the applicable City approvals, Ordinances, and Codes; and, 4) the State Building Code. This permit is for only the work described, and does not grant permission for additional or related work that requires separate permits. This permit will expire and become null and void if work is not started within 180 days, or work is suspended or abandoned for a period of 180 days any time after work has commenced. Applicant is responsible for assuring all required inspections are requested in conformance with the State Building Code.

SEPARATE PERMITS REQUIRED FOR WORK OTHER THAN DESCRIBED ABOVE.

3M_MN01533863

APPENDIX C
SURVEY DOCUMENTATION

Cottage Grove Site - Area D1/D2
Survey Information

1/4/2010										
Index	Base Surface	Comparison Surface	Cut	Fill	Cut Factor	Fill Factor	Cut (adjusted)	Fill (adjusted)	Net	Net Graph
	1 D1 South Ex. Ground 1-4-10	D1 South Base	339.97 Cu. Yd.	0.00 Cu. Yd.	1		1 339.97 Cu. Yd.	0.00 Cu. Yd.	339.97 Cu. Yd.<Cut>	Direct Load
	2 D1 South Ex. Ground 1-4-10	D1 South Base with Side Slopes	529.57 Cu. Yd.	0.00 Cu. Yd.	1		1 529.57 Cu. Yd.	0.00 Cu. Yd.	529.57 Cu. Yd.<Cut>	Direct Load with Slope
1/8/2010										
Index	Base Surface	Comparison Surface	Cut	Fill	Cut Factor	Fill Factor	Cut (adjusted)	Fill (adjusted)	Net	Net Graph
	1 GRN NS-1 StagingArea	GRN DIN 003-1	0.00 Cu. Yd.	67.08 Cu. Yd.	1		1 0.00 Cu. Yd.	67.08 Cu. Yd.	67.08 Cu. Yd.<Fill>	
	2 GRN NS-1 StagingArea	GRN DIN 003-2	0.01 Cu. Yd.	64.93 Cu. Yd.	1		1 0.01 Cu. Yd.	64.93 Cu. Yd.	64.92 Cu. Yd.<Fill>	
	3 GRN NS-2 StagingArea	GRN DIN 001-1	0.00 Cu. Yd.	66.42 Cu. Yd.	1		1 0.00 Cu. Yd.	66.42 Cu. Yd.	66.42 Cu. Yd.<Fill>	
	4 GRN NS-2 StagingArea	GRN DIN 001-2	0.00 Cu. Yd.	69.07 Cu. Yd.	1		1 0.00 Cu. Yd.	69.07 Cu. Yd.	69.07 Cu. Yd.<Fill>	
	5 GRN NS-2 StagingArea	GRN DIN 002-1	0.00 Cu. Yd.	71.00 Cu. Yd.	1		1 0.00 Cu. Yd.	71.00 Cu. Yd.	71.00 Cu. Yd.<Fill>	
	6 GRN NS-2 StagingArea	GRN DIN 002-2	0.00 Cu. Yd.	58.17 Cu. Yd.	1		1 0.00 Cu. Yd.	58.17 Cu. Yd.	58.17 Cu. Yd.<Fill>	
1/15/2010										
Index	Base Surface	Comparison Surface	Cut	Fill	Cut Factor	Fill Factor	Cut (adjusted)	Fill (adjusted)	Net	Net Graph
	1 EW-1 Staging Area	GRN DIN 005-1	0.00 Cu. Yd.	45.55 Cu. Yd.	1		1 0.00 Cu. Yd.	45.55 Cu. Yd.	45.55 Cu. Yd.<Fill>	
	2 EW-1 Staging Area	GRN DIN 005-2	0.00 Cu. Yd.	45.75 Cu. Yd.	1		1 0.00 Cu. Yd.	45.75 Cu. Yd.	45.75 Cu. Yd.<Fill>	
	3 EW-1 Staging Area	GRN DIN 006-1	0.00 Cu. Yd.	71.28 Cu. Yd.	1		1 0.00 Cu. Yd.	71.28 Cu. Yd.	71.28 Cu. Yd.<Fill>	
	4 EW-1 Staging Area	GRN DIN 006-2	0.00 Cu. Yd.	58.42 Cu. Yd.	1		1 0.00 Cu. Yd.	58.42 Cu. Yd.	58.42 Cu. Yd.<Fill>	
	5 EW-1 Staging Area	GRN DIN 007-1	0.00 Cu. Yd.	60.92 Cu. Yd.	1		1 0.00 Cu. Yd.	60.92 Cu. Yd.	60.92 Cu. Yd.<Fill>	
	6 EW-1 Staging Area	GRN DIN 007-2	0.00 Cu. Yd.	64.41 Cu. Yd.	1		1 0.00 Cu. Yd.	64.41 Cu. Yd.	64.41 Cu. Yd.<Fill>	
	7 EW-1 Staging Area	GRN DIN 008-1	0.00 Cu. Yd.	65.74 Cu. Yd.	1		1 0.00 Cu. Yd.	65.74 Cu. Yd.	65.74 Cu. Yd.<Fill>	
	8 EW-1 Staging Area	GRN DIN 008-2	0.01 Cu. Yd.	58.03 Cu. Yd.	1		1 0.01 Cu. Yd.	58.02 Cu. Yd.<Fill>		
	9 EW-1 Staging Area	GRN DIN 009-1	0.02 Cu. Yd.	55.98 Cu. Yd.	1		1 0.02 Cu. Yd.	55.98 Cu. Yd.	55.98 Cu. Yd.<Fill>	
	10 EW-1 Staging Area	GRN DIN 009-2	0.00 Cu. Yd.	68.08 Cu. Yd.	1		1 0.00 Cu. Yd.	68.08 Cu. Yd.	68.08 Cu. Yd.<Fill>	
	11 EW-1 Staging Area	GRN DIN 010-1	0.00 Cu. Yd.	74.05 Cu. Yd.	1		1 0.00 Cu. Yd.	74.05 Cu. Yd.	74.05 Cu. Yd.<Fill>	
	12 EW-2 Staging Area	GRN DIN 011-2	0.00 Cu. Yd.	48.85 Cu. Yd.	1		1 0.00 Cu. Yd.	48.85 Cu. Yd.	48.85 Cu. Yd.<Fill>	
	13 EW-2 Staging Area	GRN DIN 012-1	0.01 Cu. Yd.	42.24 Cu. Yd.	1		1 0.01 Cu. Yd.	42.23 Cu. Yd.<Fill>		
	14 EW-2 Staging Area	GRN DIN 012-2	0.00 Cu. Yd.	52.37 Cu. Yd.	1		1 0.00 Cu. Yd.	52.37 Cu. Yd.	52.37 Cu. Yd.<Fill>	
	15 EW-2 Staging Area	GRN DIN 013-1	0.00 Cu. Yd.	52.13 Cu. Yd.	1		1 0.00 Cu. Yd.	52.13 Cu. Yd.	52.13 Cu. Yd.<Fill>	
	16 NS-1 Staging Area	GRN DIN 010-2	0.00 Cu. Yd.	60.16 Cu. Yd.	1		1 0.00 Cu. Yd.	60.16 Cu. Yd.	60.16 Cu. Yd.<Fill>	
	17 NS-1 Staging Area	GRN DIN 004-2	0.00 Cu. Yd.	48.03 Cu. Yd.	1		1 0.00 Cu. Yd.	48.03 Cu. Yd.	48.03 Cu. Yd.<Fill>	
	18 NS-1 Staging Area	GRN DIN 004-1	0.00 Cu. Yd.	52.74 Cu. Yd.	1		1 0.00 Cu. Yd.	52.74 Cu. Yd.	52.74 Cu. Yd.<Fill>	
	19 NS-2 Staging Area	GRN DIN 013-2	0.00 Cu. Yd.	51.36 Cu. Yd.	1		1 0.00 Cu. Yd.	51.36 Cu. Yd.	51.36 Cu. Yd.<Fill>	
1/19/2010										
Index	Base Surface	Comparison Surface	Cut	Fill	Cut Factor	Fill Factor	Cut (adjusted)	Fill (adjusted)	Net	Net Graph
	1 NS-2 Staging Area	GRN DIN 015-1	0.02 Cu. Yd.	71.35 Cu. Yd.	1		1 0.02 Cu. Yd.	71.35 Cu. Yd.	71.33 Cu. Yd.<Fill>	
	2 NS-2 Staging Area	GRN DIN 015-2	0.00 Cu. Yd.	66.55 Cu. Yd.	1		1 0.00 Cu. Yd.	66.55 Cu. Yd.	66.55 Cu. Yd.<Fill>	
	3 NS-2 Staging Area	GRN DIN 016-1	0.00 Cu. Yd.	66.29 Cu. Yd.	1		1 0.00 Cu. Yd.	66.29 Cu. Yd.	66.29 Cu. Yd.<Fill>	
	4 NS-2 Staging Area	GRN DIN 016-2	0.00 Cu. Yd.	73.87 Cu. Yd.	1		1 0.00 Cu. Yd.	73.87 Cu. Yd.	73.87 Cu. Yd.<Fill>	
	5 NS-1 Staging Area	GRN DIN 014-1	0.00 Cu. Yd.	59.87 Cu. Yd.	1		1 0.00 Cu. Yd.	59.87 Cu. Yd.	59.87 Cu. Yd.<Fill>	
	6 NS-1 Staging Area	GRN DIN 014-2	0.00 Cu. Yd.	57.58 Cu. Yd.	1		1 0.00 Cu. Yd.	57.58 Cu. Yd.	57.58 Cu. Yd.<Fill>	
	7 NS-1 Staging Area	GRN DIN 011-1	0.00 Cu. Yd.	62.22 Cu. Yd.	1		1 0.00 Cu. Yd.	62.22 Cu. Yd.	62.22 Cu. Yd.<Fill>	
Index	Base Surface	Comparison Surface	Cut	Fill	Cut Factor	Fill Factor	Cut (adjusted)	Fill (adjusted)	Net	Net Graph
	1 overall eg	D1 North Excavation	1438.14 Cu. Yd.	0.63 Cu. Yd.	1		1 1438.14 Cu. Yd.	0.63 Cu. Yd.	1437.51 Cu. Yd.<Cut>	Total Excavation

3M_MN01533865

Cottage Grove Site - Area D1/D2
Survey Information

2/1/2010											
Index	Base Surface	Comparison Surface	Cut	Fill	Cut Factor	Fill Factor	Cut (adjusted)	Fill (adjusted)	Net	Net Graph	
1	overall eg	D2-1-1	780.75 Cu. Yd.	0.00 Cu. Yd.	1	1	780.75 Cu. Yd.	0.00 Cu. Yd.	780.75 Cu. Yd.<Cut>	Direct Load	
2	overall eg	D2-1-3	448.93 Cu. Yd.	0.00 Cu. Yd.	1	1	448.93 Cu. Yd.	0.00 Cu. Yd.	448.93 Cu. Yd.<Cut>	Direct Load	
3	overall eg	D2-1-4	554.43 Cu. Yd.	0.00 Cu. Yd.	1	1	554.43 Cu. Yd.	0.00 Cu. Yd.	554.43 Cu. Yd.<Cut>	Direct Load	
4	overall eg	D2-1-6	356.36 Cu. Yd.	0.00 Cu. Yd.	1	1	356.36 Cu. Yd.	0.00 Cu. Yd.	356.36 Cu. Yd.<Cut>	Direct Load	
2/9/2010											
Index	Base Surface	Comparison Surface	Cut	Fill	Cut Factor	Fill Factor	Cut (adjusted)	Fill (adjusted)	Net	Net Graph	
1	overall eg	D2-1-2	742.23 Cu. Yd.	0.00 Cu. Yd.	1	1	742.23 Cu. Yd.	0.00 Cu. Yd.	742.23 Cu. Yd.<Cut>	Direct Load	
2	overall eg	D2-1-5	641.71 Cu. Yd.	0.00 Cu. Yd.	1	1	641.71 Cu. Yd.	0.00 Cu. Yd.	641.71 Cu. Yd.<Cut>	Direct Load	
3	overall eg	D2-1-7	434.07 Cu. Yd.	0.00 Cu. Yd.	1	1	434.07 Cu. Yd.	0.00 Cu. Yd.	434.07 Cu. Yd.<Cut>	Direct Load	
4	overall eg	D2-1-8	486.94 Cu. Yd.	0.00 Cu. Yd.	1	1	486.94 Cu. Yd.	0.00 Cu. Yd.	486.94 Cu. Yd.<Cut>	Direct Load	
2/26/2010											
Index	Base Surface	Comparison Surface	Cut	Fill	Cut Factor	Fill Factor	Cut (adjusted)	Fill (adjusted)	Net	Net Graph	
1	D2-5FT BGS	D2-2-1	670.90 Cu. Yd.	0.00 Cu. Yd.	1	1	670.90 Cu. Yd.	0.00 Cu. Yd.	670.90 Cu. Yd.<Cut>	Direct Load	
2	D2-5FT BGS	D2-2-2	689.67 Cu. Yd.	0.00 Cu. Yd.	1	1	689.67 Cu. Yd.	0.00 Cu. Yd.	689.67 Cu. Yd.<Cut>	Direct Load	
3	D2-5FT BGS	D2-2-3	347.34 Cu. Yd.	0.00 Cu. Yd.	1	1	347.34 Cu. Yd.	0.00 Cu. Yd.	347.34 Cu. Yd.<Cut>	Direct Load	
4	D2-5FT BGS	D2-2-4	499.18 Cu. Yd.	0.00 Cu. Yd.	1	1	499.18 Cu. Yd.	0.00 Cu. Yd.	499.18 Cu. Yd.<Cut>	Direct Load	
5	D2-5FT BGS	D2-2-5	593.27 Cu. Yd.	0.00 Cu. Yd.	1	1	593.27 Cu. Yd.	0.00 Cu. Yd.	593.27 Cu. Yd.<Cut>	Direct Load	
3/24/2010											
Index	Base Surface	Comparison Surface	Cut	Fill	Cut Factor	Fill Factor	Cut (adjusted)	Fill (adjusted)	Net	Net Graph	
3	D2-10FT BGS	D2-3-5	492.84 Cu. Yd.	0.00 Cu. Yd.	1	1	492.84 Cu. Yd.	0.00 Cu. Yd.	492.84 Cu. Yd.<Cut>	Direct Load	
1	D2-10FT BGS	D2-3-1	606.33 Cu. Yd.	0.00 Cu. Yd.	1	1	606.33 Cu. Yd.	0.00 Cu. Yd.	606.33 Cu. Yd.<Cut>	Direct Load	
2	D2-10FT BGS	D2-3-2	625.84 Cu. Yd.	0.00 Cu. Yd.	1	1	625.84 Cu. Yd.	0.00 Cu. Yd.	625.84 Cu. Yd.<Cut>	Direct Load	
3/30/2010											
Index	Base Surface	Comparison Surface	Cut	Fill	Cut Factor	Fill Factor	Cut (adjusted)	Fill (adjusted)	Net	Net Graph	
1	D2-10FT BGS	D2-3-3	291.48 Cu. Yd.	0.00 Cu. Yd.	1	1	291.48 Cu. Yd.	0.00 Cu. Yd.	291.48 Cu. Yd.<Cut>	Direct Load	
2	D2-10FT BGS	D2-3-4	505.94 Cu. Yd.	0.00 Cu. Yd.	1	1	505.94 Cu. Yd.	0.00 Cu. Yd.	505.94 Cu. Yd.<Cut>	Direct Load	
4/8/2010											
Index	Base Surface	Comparison Surface	Cut	Fill	Cut Factor	Fill Factor	Cut (adjusted)	Fill (adjusted)	Net	Net Graph	
1	Base of D2 4-1 003-1_D2 4-1 001-1	GRN D2 4-1 003-1	0.00 Cu. Yd.	53.01 Cu. Yd.	1	1	0.00 Cu. Yd.	53.01 Cu. Yd.	53.01 Cu. Yd.<Fill>		
2	Base of D2 4-1 003-1_D2 4-1 001-1	GRN D2 4-1 001-1	0.00 Cu. Yd.	45.98 Cu. Yd.	1	1	0.00 Cu. Yd.	45.98 Cu. Yd.	45.98 Cu. Yd.<Fill>		
3	Base of D2 4-1 003-2_D2 4-1 001-2	GRN D2 4-1 003-2	0.00 Cu. Yd.	49.97 Cu. Yd.	1	1	0.00 Cu. Yd.	49.97 Cu. Yd.	49.97 Cu. Yd.<Fill>		
4	Base of D2 4-1 003-2_D2 4-1 001-2	GRN D2 4-1 001-2	0.00 Cu. Yd.	44.87 Cu. Yd.	1	1	0.00 Cu. Yd.	44.87 Cu. Yd.	44.87 Cu. Yd.<Fill>		
5	Base of D2 4-1 004-1_D2 4-1 002-1	GRN D2 4-1 004-1	0.01 Cu. Yd.	48.05 Cu. Yd.	1	1	0.01 Cu. Yd.	48.05 Cu. Yd.	48.05 Cu. Yd.<Fill>		
6	Base of D2 4-1 004-1_D2 4-1 002-1	GRN D2 4-1 002-1	0.00 Cu. Yd.	39.22 Cu. Yd.	1	1	0.00 Cu. Yd.	39.22 Cu. Yd.	39.22 Cu. Yd.<Fill>		
7	Base of D2 4-1 002-2_D2 4-1 004-2	GRN D2 4-1 002-2	0.00 Cu. Yd.	41.70 Cu. Yd.	1	1	0.00 Cu. Yd.	41.70 Cu. Yd.	41.70 Cu. Yd.<Fill>		
8	Base of D2 4-1 002-2_D2 4-1 004-2	GRN D2 4-1 004-2	0.00 Cu. Yd.	48.96 Cu. Yd.	1	1	0.00 Cu. Yd.	48.96 Cu. Yd.	48.96 Cu. Yd.<Fill>		

3M_MN01533866

Cottage Grove Site - Area D1/D2
Survey Information

4/9/2010

Index	Base Surface	Comparison Surface	Cut	Fill	Cut Factor	Fill Factor	Cut (adjusted)	Fill (adjusted)	Net	Net Graph
1	D2-EW-1	GRN D2 4-1 007	0.00 Cu. Yd.	40.41 Cu. Yd.	1	1	0.00 Cu. Yd.	40.41 Cu. Yd.	40.41 Cu. Yd.<Fill>	Stock Pile
2	D2-EW-1	GRN D2 4-5 002-1	0.03 Cu. Yd.	50.24 Cu. Yd.	1	1	0.03 Cu. Yd.	50.24 Cu. Yd.	50.22 Cu. Yd.<Fill>	Stock Pile
3	D2-EW-1	GRN D2 4-5 004-1	0.00 Cu. Yd.	49.58 Cu. Yd.	1	1	0.00 Cu. Yd.	49.58 Cu. Yd.	49.58 Cu. Yd.<Fill>	Stock Pile
4	D2-EW-1	GRN D2 4-5 003-2	0.00 Cu. Yd.	53.22 Cu. Yd.	1	1	0.00 Cu. Yd.	53.22 Cu. Yd.	53.22 Cu. Yd.<Fill>	Stock Pile
5	D2-EW-1	GRN D2 4-5 002-2	0.00 Cu. Yd.	56.45 Cu. Yd.	1	1	0.00 Cu. Yd.	56.45 Cu. Yd.	56.44 Cu. Yd.<Fill>	Stock Pile
6	D2-EW-1	GRN D2 4-1 006-2	0.00 Cu. Yd.	44.12 Cu. Yd.	1	1	0.00 Cu. Yd.	44.12 Cu. Yd.	44.12 Cu. Yd.<Fill>	Stock Pile
7	D2-NS-1	GRN D2 4-5 001-2	0.00 Cu. Yd.	41.81 Cu. Yd.	1	1	0.00 Cu. Yd.	41.81 Cu. Yd.	41.81 Cu. Yd.<Fill>	Stock Pile
8	D2-NS-1	GRN D2 4-5 001-1	0.01 Cu. Yd.	45.57 Cu. Yd.	1	1	0.01 Cu. Yd.	45.57 Cu. Yd.	45.56 Cu. Yd.<Fill>	Stock Pile
9	D2-NS-1	GRN D2 4-1 006-1	0.01 Cu. Yd.	52.40 Cu. Yd.	1	1	0.01 Cu. Yd.	52.40 Cu. Yd.	52.38 Cu. Yd.<Fill>	Stock Pile
10	D2-NS-2	GRN D2 4-5 005-1	0.02 Cu. Yd.	48.74 Cu. Yd.	1	1	0.02 Cu. Yd.	48.74 Cu. Yd.	48.71 Cu. Yd.<Fill>	Stock Pile
11	D2-NS-2	GRN D2 4-1 005-2	0.01 Cu. Yd.	44.29 Cu. Yd.	1	1	0.01 Cu. Yd.	44.28 Cu. Yd.<Fill>	Stock Pile	
12	D2-NS-2	GRN D2 4-1 005-1	0.00 Cu. Yd.	41.71 Cu. Yd.	1	1	0.00 Cu. Yd.	41.71 Cu. Yd.	41.71 Cu. Yd.<Fill>	Stock Pile
13	D2-NS-2	GRN D2 4-5 003-1	0.00 Cu. Yd.	30.48 Cu. Yd.	1	1	0.00 Cu. Yd.	30.48 Cu. Yd.	30.48 Cu. Yd.<Fill>	Stock Pile
14	D2-NS-2	GRN D2 4-5 004-2	0.00 Cu. Yd.	21.94 Cu. Yd.	1	1	0.00 Cu. Yd.	21.94 Cu. Yd.	21.94 Cu. Yd.<Fill>	Stock Pile

4/15/2010

Index	Base Surface	Comparison Surface	Cut	Fill	Cut Factor	Fill Factor	Cut (adjusted)	Fill (adjusted)	Net	Net Graph
1	EW-2 (4-16-2010)	GRN D2 4-5 005-2	0.00 Cu. Yd.	39.50 Cu. Yd.	1	1	0.00 Cu. Yd.	39.50 Cu. Yd.	39.50 Cu. Yd.<Fill>	Stock Pile
2	EW-2 (4-16-2010)	GRN D2 4-5 006-1	0.00 Cu. Yd.	18.08 Cu. Yd.	1	1	0.00 Cu. Yd.	18.08 Cu. Yd.	18.08 Cu. Yd.<Fill>	Stock Pile
Index	Base Surface	Comparison Surface	Cut	Fill	Cut Factor	Fill Factor	Cut (adjusted)	Fill (adjusted)	Net	Net Graph
2	D2-15FT BGS	D2-4-2	484.56 Cu. Yd.	0.00 Cu. Yd.	1	1	484.56 Cu. Yd.	0.00 Cu. Yd.	484.56 Cu. Yd.<Cut>	Direct Load (See REVISED)
3	D2-15FT BGS	D2-4-3	149.25 Cu. Yd.	0.00 Cu. Yd.	1	1	149.25 Cu. Yd.	0.00 Cu. Yd.	149.25 Cu. Yd.<Cut>	Direct Load (See REVISED)
4	D2-15FT BGS	D2-4-4	514.82 Cu. Yd.	0.00 Cu. Yd.	1	1	514.82 Cu. Yd.	0.00 Cu. Yd.	514.82 Cu. Yd.<Cut>	Direct Load (See REVISED)

4/20/2010

Index	Base Surface	Comparison Surface	Cut	Fill	Cut Factor	Fill Factor	Cut (adjusted)	Fill (adjusted)	Net	Net Graph
1	D2-20FT BGS	D2-5-4	498.56 Cu. Yd.	0.00 Cu. Yd.	1	1	498.56 Cu. Yd.	0.00 Cu. Yd.	498.56 Cu. Yd.<Cut>	Direct Load
Index	Base Surface	Comparison Surface	Cut	Fill	Cut Factor	Fill Factor	Cut (adjusted)	Fill (adjusted)	Net	Net Graph
1	BASE OF GRN PIM SM-2	GRN PIM SM-2	0.00 Cu. Yd.	1500.47 Cu. Yd.	1	1	0.00 Cu. Yd.	1500.47 Cu. Yd.	1500.47 Cu. Yd.<Fill>	Pot Imp Mat'l Stockpile
2	BASE OF GRN PIM SM-3	GRN PIM SM-3	0.00 Cu. Yd.	495.41 Cu. Yd.	1	1	0.00 Cu. Yd.	495.41 Cu. Yd.	495.41 Cu. Yd.<Fill>	Pot Imp Mat'l Stockpile

3M_MN01533867

Cottage Grove Site - Area D1/D2
Survey Information

REVISED 4/15/2010

Index	Base Surface	Comparison Surface	Cut	Fill	Cut Factor	Fill Factor	Cut (adjusted)	Fill (adjusted)	Net	Net Graph
2	D2-15FT BGS	D2-4-2	531.40 Cu. Yd.	0.00 Cu. Yd.	1		1 531.40 Cu. Yd.	0.00 Cu. Yd.	531.40 Cu. Yd.<Cut>	Direct Load
3	D2-15FT BGS	D2-4-3	205.59 Cu. Yd.	0.00 Cu. Yd.	1		1 205.59 Cu. Yd.	0.00 Cu. Yd.	205.59 Cu. Yd.<Cut>	Direct Load
4	D2-15FT BGS	D2-4-4	514.82 Cu. Yd.	0.00 Cu. Yd.	1		1 514.82 Cu. Yd.	0.00 Cu. Yd.	514.82 Cu. Yd.<Cut>	Direct Load

4/30/2010

Index	Base Surface	Comparison Surface	Cut	Fill	Cut Factor	Fill Factor	Cut (adjusted)	Fill (adjusted)	Net	Net Graph
1	BASE OF GRN P/M SM-1	GRN P/M SM-1	0.00 Cu. Yd.	1516.35 Cu. Yd.		1	1 0.00 Cu. Yd.	1516.35 Cu. Yd.	1516.35 Cu. Yd.<Fill>	Pot Imp Matl Stockpile

3M_MN01533868

**APPENDIX D
SAMPLING RESULTS**

IN SITU SAMPLE RESULTS

D2 Area Soil Boring Analytical Data - Disposal Profiling, November 2008
Cottage Grove Site

Soil Block ID:	L2-1	L4-1	L2-4	L4-4	L6-4
Sample ID:	CGMN SBC D205 0 0050	CGMN SBC D205 0 0150	CGMN SBC D207 0 0050	CGMN SBC D207 0150	CGMN SBC D207 0200
Sample Date:	6-Nov-08	6-Nov-08	6-Nov-08	6-Nov-08	6-Nov-08
Sample Depth:	5 - 10 (ft bgs)	15 - 20 (ft bgs)	5 - 10 (ft bgs)	15 - 20 (ft bgs)	20 - 25 (ft bgs)
Volatile Organic Compounds (mg/Kg, ppm)					
1,1,1,2-Tetrachloroethane	<0.396	<0.325	<0.402	<0.468	<9.83
1,1,1-Trichloroethane	<0.396	<0.325	<0.402	<0.468	<9.83
1,1,2,2-Tetrachloroethane	<0.396	<0.325	<0.402	<0.468	<4.91 ⁽¹⁾
1,1,2-Trichloroethane	<0.396	<0.325	<0.402	<0.468	<9.83
1,1,2-Trichlorotrifluoroethane	<0.396	<0.325	<0.402	<0.468	<9.83
1,1-Dichloroethane	<0.396	<0.325	<0.402	<0.468	<9.83
1,1-Dichloroethene	<0.396	<0.325	<0.402	<0.468	<9.83
1,1-Dichloropropene	<0.396	<0.325	<0.402	<0.468	<9.83
1,2,3-Trichlorobenzene	<0.396	<0.325	<0.402	<0.468	<9.83
1,2,3-Trichloropropane	<0.396	<0.325	<0.402	<0.468	<9.83
1,2,4-Trichlorobenzene	0.659	0.392	<0.402	0.567	<9.83
1,2,4-Trimethylbenzene	0.988	<0.325	<0.402	1.25	<9.83
1,2-Dibromo-3-chloropropane	<0.396	<0.325	<0.402	<0.468	<9.83
1,2-Dibromoethane (EDB)	<0.396	<0.325	<0.402	<0.468	<4.91 ⁽¹⁾
1,2-Dichlorobenzene	<0.396	<0.325	<0.402	0.506	15.4
1,2-Dichloroethane	<0.396	<0.325	<0.402	<0.468	<4.91 ⁽¹⁾
1,2-Dichloropropane	<0.396	<0.325	<0.402	<0.468	<4.91 ⁽¹⁾
1,3,5-Trimethylbenzene	0.406	<0.325	<0.402	0.66	<9.83
1,3-Dichlorobenzene	<0.396	<0.325	<0.402	<0.468	<9.83
1,3-Dichloropropane	<0.396	<0.325	<0.402	<0.468	<9.83
1,4-Dichlorobenzene	9.12	3.84	1.46	19.2	<9.83
2,2-Dichloropropane	<0.396	<0.325	<0.402	<0.468	<9.83
2-Butanone (MEK)	<0.991	<0.813	<1	<1.17	<24.6
2-Chlorotoluene	<0.396	<0.325	<0.402	<0.468	<9.83
4-Chlorotoluene	<0.396	<0.325	<0.402	<0.468	<9.83
4-Methyl-2-pentanone (MIBK)	<0.991	<0.813	<1	<1.17	<24.6
Acetone	<0.991	<0.813	<1	<1.17	<24.6
Allyl chloride	<0.396	<0.325	<0.402	<0.468	<9.83
Benzene	0.244	0.673	<0.1	2.62	22.7
Bromobenzene	<0.396	<0.325	<0.402	<0.468	<9.83
Bromochloromethane	<0.396	<0.325	<0.402	<0.468	<9.83
Bromodichloromethane	<0.396	<0.325	<0.402	<0.468	<9.83
Bromoform	<0.793	<0.651	<0.804	<0.935	<19.7
Bromomethane	<0.991	<0.813	<1	<1.17	<12.3 ⁽¹⁾
Carbon tetrachloride	<0.396	<0.325	<0.402	<0.468	<4.91 ⁽¹⁾
Chlorobenzene	<0.396	<0.325	<0.402	<0.468	<9.83
Chloroethane	<0.396	<0.325	<0.402	<0.468	<9.83
Chloroform	<0.396	<0.325	<0.402	<0.468	<4.91 ⁽¹⁾
Chloromethane	<0.396	<0.325	<0.402	<0.468	<9.83
cis-1,2-Dichloroethene	<0.396	<0.325	<0.402	<0.468	<9.83
cis-1,3-Dichloropropene	<0.396	<0.325	<0.402	<0.468	<9.83
Dibromochloromethane	<0.396	<0.325	<0.402	<0.468	<9.83
Dibromomethane	<0.396	<0.325	<0.402	<0.468	<9.83
Dichlorodifluoromethane	<0.396	<0.325	<0.402	<0.468	<9.83
Dichlorofluoromethane	<0.396	<0.325	<0.402	<0.468	<9.83
Diethyl ether (Ethyl ether)	<0.991	<0.813	<1	<1.17	<24.6
Ethylbenzene	14.7	3.08	0.888	30.1	117
Hexachloro-1,3-butadiene	0.434	<0.325	<0.402	<0.468	<9.83
Isopropylbenzene (Cumene)	0.865	<0.325	<0.402	1.06	<9.83
Methylene Chloride	<0.396	<0.325	<0.402	<0.468	<9.83
Methyl-tert-butyl ether	<0.396	<0.325	<0.402	<0.468	<9.83
Naphthalene	<0.396	<0.325	<0.402	<0.468	<9.83

3M_MN01533871

D2 Area Soil Boring Analytical Data - Disposal Profiling, November 2008
Cottage Grove Site

Soil Block ID:	L2-1	L4-1	L2-4	L4-4	L6-4
Sample ID:	CGMN SBC D205 0 0050	CGMN SBC D205 0 0150	CGMN SBC D207 0 0050	CGMN SBC D207 0150	CGMN SBC D207 0200
Sample Date:	6-Nov-08	6-Nov-08	6-Nov-08	6-Nov-08	6-Nov-08
Sample Depth:	5 - 10 (ft bgs)	15 - 20 (ft bgs)	5 - 10 (ft bgs)	15 - 20 (ft bgs)	20 - 25 (ft bgs)
n-Butylbenzene	<0.395	<0.325	<0.402	<0.468	<9.83
n-Propylbenzene	<0.395	<0.325	<0.402	0.482	<9.83
p-Isopropyltoluene	<0.395	<0.325	<0.402	<0.468	<9.83
sec-Butylbenzene	<0.395	<0.325	<0.402	<0.468	<9.83
Styrene	<0.395	<0.325	<0.402	<0.468	<9.83
tert-Butylbenzene	<0.395	<0.325	<0.402	<0.468	<9.83
Tetrachloroethene	<0.395	<0.325	<0.402	<0.468	<9.83
Tetrahydrofuran	<3.95	<3.25	<4.02	<0.468	<9.83
Toluene	<0.0991	<0.0813	<0.1	0.232	747
trans-1,2-Dichloroethene	<0.395	<0.325	<0.402	<0.468	<9.83
trans-1,3-Dichloropropene	<0.395	<0.325	<0.402	<0.468	<9.83
Trichloroethene	<0.395	<0.325	<0.402	<0.468	<9.83
Trichlorofluoromethane	<0.395	<0.325	<0.402	<0.468	<9.83
Vinyl chloride	<0.0991	<0.0813	<0.1	<0.117	<1.23 ¹¹
Xylene (Total)	13.3	11.2	<0.301	96.7	583
Semivolatile Organic Compounds (mg/Kg, ppm)					
1,2,4-Trichlorobenzene	1.57	<0.551	<0.569	<0.754	<4.19
1,2-Dichlorobenzene	<1.26	<0.551	<0.569	0.769	25.2
1,2-Diphenylhydrazine	<6.48	<2.84	<3.45	<3.88	<21.6
1,3-Dichlorobenzene	<1.26	<0.551	<0.569	<0.754	<4.19
1,4-Dichlorobenzene	16.3	1.07	0.676	3.85	6.82
2,4,5-Trichlorophenol	<6.48	<2.84	<3.45	<3.88	<21.6
2,4,6-Trichlorophenol	<1.26	<0.551	<0.569	<0.754	<4.19
2,4-Dichlorophenol	<1.26	<0.551	<0.569	<0.754	<4.19
2,4-Dimethylphenol	<1.26	<0.551	<0.569	<0.754	<4.19
2,4-Dinitrophenol	<6.48	<2.84	<3.45	<3.88	<21.6
2,4-Dinitrotoluene	<1.26	<0.551	<0.569	<0.754	<4.19
2,6-Dinitrotoluene	<1.26	<0.551	<0.569	<0.754	<4.19
2-Chloronaphthalene	<1.26	<0.551	<0.569	<0.754	<4.19
2-Chlorophenol	<1.26	<0.551	<0.569	<0.754	<4.19
2-Methylnaphthalene	1.58	<0.551	<0.569	<0.754	<4.19
2-Methylphenol(o-Cresol)	<1.26	<0.551	<0.569	<0.754	6.75
2-Nitroaniline	<6.48	<2.84	<3.45	<3.88	<21.6
2-Nitrophenol	<1.26	<0.551	<0.569	<0.754	<4.19
3&4-Methylphenol	<2.52	<1.1	<1.34	<1.51	16.6
3,3'-Dichlorobenzidine	<2.55	<1.12	<1.36	<1.53	<8.51
3-Nitroaniline	<6.48	<2.84	<3.45	<3.88	<21.6
4,6-Dinitro-2-methylphenol	<6.48	<2.84	<3.45	<3.88	<21.6
4-Bromophenylphenyl ether	<1.26	<0.551	<0.569	<0.754	<4.19
4-Chloro-3-methylphenol	<1.26	<0.551	<0.569	<0.754	<4.19
4-Chloroaniline	<1.26	<0.551	<0.569	<0.754	<4.19
4-Chlorophenylphenyl ether	<1.26	<0.551	<0.569	<0.754	<4.19
4-Nitroaniline	<6.48	<2.84	<3.45	<3.88	<21.6
4-Nitrophenol	<6.48	<2.84	<3.45	<3.88	<21.6
Acenaphthene	<1.26	<0.551	<0.569	<0.754	<4.19
Acenaphthylene	<1.26	<0.551	<0.569	<0.754	<4.19
Anthracene	<1.26	<0.551	<0.569	<0.754	<4.19
Benzo(a)anthracene	<1.26	<0.551	<0.569	<0.754	<4.19
Benzo(a)pyrene	<1.26	<0.551	<0.569	<0.754	<2.1 ¹¹
Benzo(b)fluoranthene	<1.26	<0.551	<0.569	<0.754	<4.19
Benzo(g,h,i)perylene	<1.26	<0.551	<0.569	<0.754	<4.19
Benzo(k)fluoranthene	<1.26	<0.551	<0.569	<0.754	<4.19
Benzoic acid	<6.48	<2.84	<3.45	<3.88	<21.6
Benzyl alcohol	<2.52	<1.1	<1.34	<1.51	<8.38

3M_MN01533872

D2 Area Soil Boring Analytical Data - Disposal Profiling, November 2008
Cottage Grove Site

Soil Block ID:	L2-1	L4-1	L2-4	L4-4	L6-4
Sample ID:	CGMN SBC D205 0 0050	CGMN SBC D205 0 0150	CGMN SBC D207 0 0050	CGMN SBC D207 0150	CGMN SBC D207 0200
Sample Date:	6-Nov-08	6-Nov-08	6-Nov-08	6-Nov-08	6-Nov-08
Sample Depth:	5 - 10 (ft bgs)	15 - 20 (ft bgs)	5 - 10 (ft bgs)	15 - 20 (ft bgs)	20 - 25 (ft bgs)
bis(2-Chloroethoxy)methane	<1.26	<0.551	<0.569	<0.754	<4.19
bis(2-Chloroethy) ether	<1.26	<0.551	<0.569	<0.754	<4.19
bis(2-Chloroisopropyl) ether	<1.26	<0.551	<0.569	<0.754	<4.19
bis(2-Ethylhexyl)phthalate	1.86	<0.551	<0.569	0.908	18.6
Butylbenzylphthalate	<1.26	<0.551	<0.569	<0.754	<4.19
Chrysene	<1.26	<0.551	<0.569	<0.754	<4.19
Dibenz(a,h)anthracene	<1.26	<0.551	<0.569	<0.754	<4.19
Dibenzofuran	<1.26	<0.551	<0.569	<0.754	<4.19
Diethylphthalate	<1.26	<0.551	<0.569	<0.754	<4.19
Dimethylphthalate	<1.26	<0.551	<0.569	<0.754	<4.19
Di-n-butylphthalate	<1.26	<0.551	<0.569	<0.754	<4.19
Di-n-octylphthalate	<1.26	<0.551	<0.569	<0.754	<4.19
Fluoranthene	<1.26	<0.551	<0.569	<0.754	<4.19
Fluorene	<1.26	<0.551	<0.569	<0.754	<4.19
Hexachloro-1,3-butadiene	<1.26	<0.551	<0.569	<0.754	<4.19
Hexachlorobenzene	1.85	<0.551	<0.569	<0.754	<4.19
Hexachloroethane	<1.26	<0.551	<0.569	<0.754	<4.19
Indeno(1,2,3-cd)pyrene	<1.26	<0.551	<0.569	<0.754	<4.19
Isophorone	<1.26	<0.551	<0.569	<0.754	<4.19
Naphthalene	<1.26	<0.551	<0.569	<0.754	<4.19
Nitrobenzene	<1.26	<0.551	<0.569	<0.754	<4.19
N-Nitroso-di-n-propylamine	<0.629 ⁽¹⁾	<0.551	<0.569	<0.754	<2.1 ⁽¹⁾
N-Nitrosodiphenylamine	<1.26	<0.551	<0.569	<0.754	<4.19
Pentachlorophenol	<6.48	<2.84	<3.45	<3.88	<21.8
Phenanthrene	<1.26	<0.551	<0.569	<0.754	<4.19
Phenol	<1.26	<0.551	<0.569	<0.754	<4.19
Pyrene	<1.26	<0.551	<0.569	<0.754	<4.19
Polychlorinated Biphenyls (PCBs) (mg/Kg, ppm)					
PCB-1016 (Aroclor 1016)	<0.126	<0.551	<0.0569	<0.754	<8.38
PCB-1221 (Aroclor 1221)	<0.126	<0.551	<0.0569	<0.754	<8.38
PCB-1232 (Aroclor 1232)	<0.126	<0.551	<0.0569	<0.754	<8.38
PCB-1242 (Aroclor 1242)	<0.126	<0.551	<0.0569	<0.754	<8.38
PCB-1248 (Aroclor 1248)	3.01	<0.551	0.397	<0.754	<8.38
PCB-1254 (Aroclor 1254)	2.37	1.33	0.558	2.46	42.8
PCB-1260 (Aroclor 1260)	<0.126	<0.551	<0.0569	<0.754	<8.38
PCB-1282 (Aroclor 1282)	<0.126	<0.551	<0.0569	<0.754	<8.38
PCB-1288 (Aroclor 1288)	<0.126	<0.551	<0.0569	<0.754	<8.38
Total PCBs	5.38	1.33	0.955	2.46	42.8
Percent Moisture (%)					
Percent Moisture	47.5	40.1	50.7	56.2	60.6

Notes:
(1) - Value shown is the minimum detection limit.
ft bgs - feet below ground surface

3M_MN01533873



D1/D2 Area Soil Boring Analytical Data - Disposal Profiling, July 2009
Cottage Grove Site

Soil Block ID:	D1 South	D1 South	L1-1	L1-1	L2-1	L2-1	L3-1	L3-1
Sample ID:	CGMN-SBC-D105-0-0000	CGMN-SB-D105-0-0040	CGMN-SBC-D210-0-0000	CGMN-SB-D210-0-0030	CGMN-SBC-D210-0-0050	CGMN-SB-D210-0-0075	CGMN-SBC-D210-0-0100	CGMN-SB-D210-0-0145
Sample Date:	01-Jul-09	01-Jul-09	01-Jul-09	01-Jul-09	01-Jul-09	01-Jul-09	01-Jul-09	01-Jul-09
Sample Depth:	0 - 3 ft bgs	4 ft bgs	0 - 3 ft bgs	3 ft bgs	5 - 10 ft bgs	7.5 ft bgs	10 - 15 ft bgs	14.5 ft bgs
Volatile Organic Compounds (maj/kg, ppm)								
1,1,1,2-Tetrachloroethane	---	< 0.0037	---	< 0.004	---	< 8.1	---	< 0.409
1,1,1-Trichloroethane	---	0.0080	---	< 0.004	---	< 8.1	---	< 0.409
1,1,2,2-Tetrachloroethane	---	< 0.0037	---	< 0.004	---	< 8.1	---	< 0.409
1,1,2-Trichloroethane	---	< 0.0037	---	< 0.004	---	< 8.1	---	< 0.409
1,1,2-Trichlorofluoroethane	---	< 0.0037	---	< 0.004	---	< 8.1	---	< 0.409
1,1-Dichloroethane	---	< 0.0037	---	< 0.004	---	< 8.1	---	< 0.409
1,1-Dichloroethene	---	< 0.0037	---	< 0.004	---	< 8.1	---	< 0.409
1,1-Dichloropropane	---	< 0.0037	---	< 0.004	---	< 8.1	---	< 0.409
1,2,3-Trichloropropane	---	< 0.0037	---	< 0.004	---	< 8.1	---	< 0.409
1,2,3-Trichlorobenzene	---	< 0.0037	---	< 0.004	---	< 8.1	---	< 0.409
1,2,4-Trichlorobenzene	---	< 0.0037	---	< 0.004	---	< 8.1	---	< 0.409
1,2,4-Trimethylbenzene	---	< 0.0037	---	< 0.004	---	< 8.1	---	0.663
1,2-Dibromo-3-chloropropane	---	< 0.0037	---	< 0.004	---	< 8.1	---	< 0.409
1,2-Dibromoethane (EDB)	---	< 0.0037	---	< 0.004	---	< 8.1	---	< 0.409
1,2-Dichlorobenzene	---	< 0.0037	---	< 0.004	---	< 8.1	---	< 0.409
1,2-Dichloroethane	---	< 0.0037	---	< 0.004	---	< 8.1	---	< 0.409
1,2-Dichloroethene (Total)	---	< 0.0074	---	< 0.008	---	< 16.2	---	< 0.817
1,2-Dichloropropane	---	< 0.0037	---	< 0.004	---	< 8.1	---	< 0.409
1,3,5-Trimethylbenzene	---	< 0.0037	---	< 0.004	---	< 8.1	---	< 0.409
1,3-Dichlorobenzene	---	< 0.0037	---	< 0.004	---	< 8.1	---	< 0.409
1,3-Dichloropropane	---	< 0.0037	---	< 0.004	---	< 8.1	---	< 0.409
1,4-Dichlorobenzene	---	< 0.0037	---	< 0.004	---	19.2	---	3.83
2,2-Dichloropropane	---	< 0.0037	---	< 0.004	---	< 8.1	---	< 0.409
2-Butanone (MEK)	---	< 0.0184	---	< 0.0201	---	< 20.3	---	< 1.02
2-Chloroethylvinyl ether	---	< 0.0184	---	< 0.0201	---	< 101	---	< 5.11
2-Chlorotoluene	---	< 0.0037	---	< 0.004	---	< 8.1	---	< 0.409
2-Hexanone	---	< 0.0184	---	< 0.0201	---	< 20.3	---	< 1.02
2-Methylnaphthalene	---	< 0.0184	---	< 0.0201	---	< 8.1	---	< 0.409
4-Chlorotoluene	---	< 0.0037	---	< 0.004	---	< 8.1	---	< 0.409
4-Methyl-2-pentanone (MIBK)	---	< 0.0184	---	< 0.0201	---	< 20.3	---	< 1.02
Acetone	---	0.465	---	0.0266	---	< 20.3	---	< 1.02
Acrolein	---	< 0.002	---	< 0.1	---	< 8.1	---	< 4.09
Acrylonitrile	---	< 0.002	---	< 0.1	---	< 8.1	---	< 4.09
Allyl chloride	---	< 0.002	---	< 0.01	---	< 8.1	---	< 0.409
Benzene	---	< 0.0037	---	< 0.004	---	< 2.03	---	0.337
Bromobenzene	---	< 0.0037	---	< 0.004	---	< 8.1	---	< 0.409
Bromochloromethane	---	< 0.0037	---	< 0.004	---	< 8.1	---	< 0.409
Bromodichloromethane	---	< 0.0037	---	< 0.004	---	< 8.1	---	< 0.409
Bromofom	---	< 0.0184	---	< 0.0201	---	< 40.6	---	< 2.04
Bromomethane	---	< 0.0184	---	< 0.0201	---	< 20.3	---	< 1.02
Carbon disulfide	---	< 0.0037	---	< 0.004	---	< 8.1	---	< 0.409
Carbon tetrachloride	---	< 0.0037	---	< 0.004	---	< 8.1	---	< 0.409
Chlorobenzene	---	< 0.0037	---	< 0.004	---	< 8.1	---	< 0.409
Chloroethane	---	< 0.0092	---	< 0.01	---	< 20.3	---	< 1.02
Chloroform	---	< 0.0037	---	< 0.004	---	< 8.1	---	< 0.409
Chloromethane	---	< 0.0092	---	< 0.01	---	< 8.1	---	< 0.409
cis-1,2-Dichloroethane	---	< 0.0037	---	< 0.004	---	< 8.1	---	< 0.409
cis-1,3-Dichloropropene	---	< 0.0037	---	< 0.004	---	< 8.1	---	< 0.409
Cyclohexane	---	< 0.0092	---	< 0.01	---	< 8.1	---	< 0.409
Dibromochloromethane	---	< 0.0037	---	< 0.004	---	< 8.1	---	< 0.409
Dibromomethane	---	< 0.0037	---	< 0.004	---	< 8.1	---	< 0.409
Dichlorodifluoromethane	---	< 0.0037	---	< 0.004	---	< 8.1	---	< 0.409
Dichlorofluoromethane	---	< 0.0037	---	< 0.004	---	< 8.1	---	< 0.409
Diethyl ether (Ethyl ether)	---	< 0.0092	---	< 0.01	---	< 20.3	---	< 1.02
Diisopropyl ether	---	< 0.0037	---	< 0.004	---	< 8.1	---	< 0.409
Ethylbenzene	---	< 0.0037	---	< 0.004	---	152	---	4.04
Hexachloro-1,3-butadiene	---	< 0.0092	---	< 0.01	---	< 8.1	---	< 0.409
Isodurethane	---	< 0.0092	---	< 0.01	---	< 20.3	---	< 1.02
Isopropylbenzene (Cumene)	---	< 0.0037	---	< 0.004	---	< 8.1	---	< 0.409
m,p-Xylene	---	< 0.0074	---	< 0.008	---	527	---	10.3
Methylene Chloride	---	< 0.0092	---	< 0.01	---	< 8.1	---	< 0.409
Methyl-tert-butyl ether	---	< 0.0037	---	< 0.004	---	< 8.1	---	< 0.409
Naphthalene	---	< 0.0092	---	< 0.01	---	< 8.1	---	< 0.409



D1/D2 Area Soil Boring Analytical Data - Disposal Profiling, July 2009
Cottage Grove Site

Soil Block ID: Sample ID: Sample Date: Sample Depth:	D1 South	D1 South	L1-1	L1-1	L2-1	L2-1	L3-1	L3-1
	CGMN-SBC-D105-0-0000	CGMN-SB-D105-0-0040	CGMN-SBC-D210-0-0000	CGMN-SB-D210-0-0030	CGMN-SBC-D210-0-0050	CGMN-SB-D210-0-0075	CGMN-SBC-D210-0-0100	CGMN-SB-D210-0-0145
	01-Jul-09 0 - 5 ft bgs	01-Jul-09 4 ft bgs	01-Jul-09 0 - 5 ft bgs	01-Jul-09 3 ft bgs	01-Jul-09 5 - 10 ft bgs	01-Jul-09 7.5 ft bgs	01-Jul-09 10 - 15 ft bgs	01-Jul-09 14.5 ft bgs
n-Butylbenzene	---	< 0.0037	---	< 0.004	---	< 8.1	---	< 0.409
n-Propylbenzene	---	< 0.0037	---	< 0.004	---	< 8.1	---	0.452
o-Xylene	---	< 0.0037	---	< 0.004	---	130	---	0.196
p-Isopropyltoluene	---	< 0.0037	---	< 0.004	---	< 8.1	---	< 0.409
sec-Butylbenzene	---	< 0.0037	---	< 0.004	---	< 8.1	---	< 0.409
Styrene	---	< 0.0037	---	< 0.004	---	< 8.1	---	< 0.409
tert-Butylbenzene	---	< 0.0037	---	< 0.004	---	< 8.1	---	< 0.409
Tetrachloroethene	---	< 0.0037	---	< 0.004	---	< 8.1	---	< 0.409
Tetrahydrofuran	---	< 0.0368	---	< 0.0402	---	< 8.1	---	< 4.09
Toluene	---	< 0.0037	---	< 0.004	---	33.6	---	< 0.102
trans-1,2-Dichloroethene	---	< 0.0037	---	< 0.004	---	< 8.1	---	< 0.409
trans-1,3-Dichloropropene	---	< 0.0037	---	< 0.004	---	< 8.1	---	< 0.409
trans-1,4-Dichloro-2-butene	---	< 0.056	---	< 0.0502	---	< 20.3	---	< 1.02
Trichloroethene	---	< 0.0037	---	< 0.004	---	< 8.1	---	< 0.409
Trichlorofluoromethane	---	< 0.0092	---	< 0.01	---	< 8.1	---	< 0.409
Vinyl acetate	---	< 0.0092	---	< 0.01	---	< 8.1	---	< 0.409
Vinyl chloride	---	< 0.0037	---	< 0.004	---	< 2.03	---	< 0.102
Xylene (Total)	---	< 0.011	---	< 0.0121	---	657	---	11.1
Polychlorinated Biphenyls (PCBs) (mg/kg, ppm)								
PCB-1016 (Aroclor 1016)	< 0.0377	---	< 0.37	---	< 0.489	---	< 3.87	---
PCB-1221 (Aroclor 1221)	< 0.0377	---	< 0.37	---	< 0.489	---	< 3.87	---
PCB-1232 (Aroclor 1232)	< 0.0377	---	< 0.37	---	< 0.489	---	< 3.87	---
PCB-1242 (Aroclor 1242)	< 0.0377	---	< 0.37	---	< 0.489	---	< 3.87	---
PCB-1248 (Aroclor 1248)	< 0.0377	---	< 0.37	---	1.60	---	< 3.87	---
PCB-1254 (Aroclor 1254)	< 0.0377	---	< 0.37	---	3.68	---	< 3.87	---
PCB-1260 (Aroclor 1260)	< 0.0377	---	< 0.37	---	0.577	---	< 3.87	---
PCB-1262 (Aroclor 1262)	< 0.0377	---	< 0.37	---	< 0.489	---	< 3.87	---
PCB-1268 (Aroclor 1268)	< 0.0377	---	< 0.37	---	< 0.489	---	< 3.87	---
Total PCBs	< 0.0377	---	< 0.37	---	5.86	---	< 3.87	---
Volatile Organic Compounds, TCLP (mg/L, ppm)								
1,1-Dichloroethene, TCLP	< 0.05	---	---	---	< 0.05	---	---	---
1,2-Dichloroethane, TCLP	< 0.05	---	---	---	< 0.05	---	---	---
1,4-Dichlorobenzene, TCLP	< 0.05	---	---	---	0.068	---	---	---
2-Butanone (MEK), TCLP	< 0.2	---	---	---	< 0.2	---	---	---
Benzene, TCLP	< 0.05	---	---	---	< 0.05	---	---	---
Carbon tetrachloride, TCLP	< 0.05	---	---	---	< 0.05	---	---	---
Chlorobenzene, TCLP	< 0.05	---	---	---	< 0.05	---	---	---
Chloroform, TCLP	< 0.05	---	---	---	< 0.05	---	---	---
Tetrachloroethene, TCLP	< 0.05	---	---	---	< 0.05	---	---	---
Trichloroethene, TCLP	< 0.05	---	---	---	< 0.05	---	---	---
Vinyl chloride, TCLP	< 0.02	---	---	---	< 0.02	---	---	---
Metals, TCLP (mg/L, ppm)								
Arsenic, TCLP	< 0.05	---	---	---	0.05	---	---	---
Barium, TCLP	0.99	---	---	---	1.8	---	---	---
Cadmium, TCLP	< 0.005	---	---	---	0.028	---	---	---
Chromium, TCLP	< 0.05	---	---	---	< 0.05	---	---	---
Lead, TCLP	< 0.010	---	---	---	0.42	---	---	---
Selenium, TCLP	0.10	---	---	---	0.15	---	---	---
Silver, TCLP	< 0.05	---	---	---	< 0.05	---	---	---
Mercury, TCLP	< 0.0008	---	---	---	< 0.0008	---	---	---
Reactivity (mg/kg, ppm)								
Cyanide, Reactive	< 0.025	---	---	---	< 0.025	---	---	---
Sulfide, Reactive	< 100	---	---	---	< 100	---	---	---
Flashpoint (°F)	>210	---	---	---	>210	---	---	---
Percent Moisture (%)	17.8	17.6	11.1	7.8	43.3	52.5	14.7	41.7

Notes:
ft bgs = Feet below ground surface.
DB = Duplicate sample.
--- = Sample not analyzed for corresponding compound.
All results reported on a "dry-weight basis".



D1/D2 Area Soil Boring Analytical Data - Disposal Profiling, July 2009
Cottage Grove Site

Soil Block ID:	L4-1	L4-1	L4-1	L4-1	L1-3	L1-3	L2-3	L2-3
Sample ID:	CGMN-SBC-D210-0-0150	CGMN-SBC-D210-DB-0150	CGMN-SB-D210-0-0175	CGMN-SB-D210-DB-0175	CGMN-SBC-D211-0-0000	CGMN-SB-D211-0-0035	CGMN-SBC-D211-0-0050	CGMN-SBC-D211-DB-0050
Sample Date:	01-Jul-09	01-Jul-09	01-Jul-09	01-Jul-09	01-Jul-09	01-Jul-09	01-Jul-09	01-Jul-09
Sample Depth:	15 - 20 ft bgs	15 - 20 ft bgs	17.5 ft bgs	17.5 ft bgs	0 - 5 ft bgs	3.5 ft bgs	5 - 10 ft bgs	5 - 10 ft bgs
Volatile Organic Compounds (mg/kg, ppm)								
1,1,1,2-Tetrachloroethane	---	---	< 1.33	< 1.18	---	< 0.0077	---	---
1,1,1-Trichloroethane	---	---	< 1.33	< 1.18	---	< 0.0077	---	---
1,1,1,2-Tetrachloroethane	---	---	< 1.33	< 1.18	---	< 0.0077	---	---
1,1,2-Trichloroethane	---	---	< 1.33	< 1.18	---	< 0.0077	---	---
1,1,2-Trichloroethane	---	---	< 1.33	< 1.18	---	< 0.0077	---	---
1,1-Dichloroethane	---	---	< 1.33	< 1.18	---	< 0.0077	---	---
1,1-Dichloroethane	---	---	< 1.33	< 1.18	---	< 0.0077	---	---
1,1-Dichloropropene	---	---	< 1.33	< 1.18	---	< 0.0077	---	---
1,2,3-Trichlorobenzene	---	---	< 1.33	< 1.18	---	< 0.0077	---	---
1,2,3-Trichloropropane	---	---	< 1.33	< 1.18	---	< 0.0077	---	---
1,2,4-Trichlorobenzene	---	---	< 1.33	< 1.18	---	< 0.0077	---	---
1,2,4-Trichlorobenzene	---	---	< 1.33	< 1.18	---	< 0.0077	---	---
1,2,4-Trimethylbenzene	---	---	2.08	1.88	---	< 0.0077	---	---
1,2-Dibromo-3-chloropropane	---	---	< 1.33	< 1.18	---	< 0.0192	---	---
1,2-Dibromoethane (EDB)	---	---	< 1.33	< 1.18	---	< 0.0077	---	---
1,2-Dichlorobenzene	---	---	< 1.33	< 1.18	---	< 0.0077	---	---
1,2-Dichloroethane	---	---	< 1.33	< 1.18	---	< 0.0077	---	---
1,2-Dichloroethane (Total)	---	---	< 2.66	< 2.33	---	< 0.0153	---	---
1,2-Dichloropropane	---	---	< 1.33	< 1.18	---	< 0.0077	---	---
1,3,5-Trimethylbenzene	---	---	< 1.33	< 1.18	---	< 0.0077	---	---
1,3-Dichlorobenzene	---	---	< 1.33	< 1.18	---	< 0.0077	---	---
1,3-Dichloropropane	---	---	< 1.33	< 1.18	---	< 0.0077	---	---
1,4-Dichlorobenzene	---	---	10.4	7.81	---	< 0.0077	---	---
2,2-Dichloropropane	---	---	< 1.33	< 1.18	---	< 0.0192	---	---
2-Butanone (MEK)	---	---	< 3.33	< 2.91	---	< 0.0383	---	---
2-Chloroethyl vinyl ether	---	---	< 16.7	< 14.8	---	< 0.0383	---	---
2-Chlorotoluene	---	---	< 1.33	< 1.18	---	< 0.0077	---	---
2-Hexanone	---	---	< 3.33	< 2.91	---	< 0.0383	---	---
2-Methylnaphthalene	---	---	< 1.33	< 1.18	---	< 0.0383	---	---
4-Chlorotoluene	---	---	< 1.33	< 1.18	---	< 0.0077	---	---
4-Methyl-2-pentanone (MIBK)	---	---	< 3.33	< 2.91	---	< 0.0383	---	---
Acetone	---	---	< 3.33	< 2.91	---	0.038	---	---
Acrolein	---	---	< 13.3	< 11.8	---	< 0.192	---	---
Acrylonitrile	---	---	< 13.3	< 11.8	---	< 0.192	---	---
Allyl chloride	---	---	< 1.33	< 1.18	---	< 0.0192	---	---
Benzene	---	---	2.08	1.48	---	< 0.0077	---	---
Bromobenzene	---	---	< 1.33	< 1.18	---	< 0.0077	---	---
Bromochloromethane	---	---	< 1.33	< 1.18	---	< 0.0077	---	---
Bromodichloromethane	---	---	< 1.33	< 1.18	---	< 0.0077	---	---
Bromoform	---	---	< 6.66	< 5.82	---	< 0.0383	---	---
Bromomethane	---	---	< 3.33	< 2.91	---	< 0.0383	---	---
Carbon disulfide	---	---	< 1.33	< 1.18	---	< 0.0077	---	---
Carbon tetrachloride	---	---	< 1.33	< 1.18	---	< 0.0077	---	---
Chlorobenzene	---	---	< 1.33	< 1.18	---	< 0.0077	---	---
Chloroethane	---	---	< 3.33	< 2.91	---	< 0.0192	---	---
Chloroform	---	---	< 1.33	< 1.18	---	< 0.0077	---	---
Chloromethane	---	---	< 1.33	< 1.18	---	< 0.0192	---	---
cis-1,2-Dichloroethane	---	---	< 1.33	< 1.18	---	< 0.0077	---	---
cis-1,3-Dichloropropene	---	---	< 1.33	< 1.18	---	< 0.0077	---	---
Cyclohexane	---	---	< 1.33	< 1.18	---	< 0.0192	---	---
Dibromochloromethane	---	---	< 1.33	< 1.18	---	< 0.0077	---	---
Dibromomethane	---	---	< 1.33	< 1.18	---	< 0.0077	---	---
Dichlorodifluoromethane	---	---	< 1.33	< 1.18	---	< 0.0192	---	---
Dichlorofluoromethane	---	---	< 1.33	< 1.18	---	< 0.0077	---	---
Diethyl ether (Ethyl ether)	---	---	< 3.33	< 2.91	---	< 0.0192	---	---
Diisopropyl ether	---	---	< 1.33	< 1.18	---	< 0.0077	---	---
Ethylbenzene	---	---	24.1	18.7	---	< 0.0077	---	---
Hexachloro-1,3-butadiene	---	---	< 1.33	< 1.18	---	< 0.0192	---	---
Isodimethane	---	---	< 3.33	< 2.91	---	< 0.0192	---	---
Isopropylbenzene (Cumene)	---	---	< 1.33	< 1.18	---	< 0.0077	---	---
m,p-Xylene	---	---	90.0	68.2	---	< 0.0153	---	---
Methylene Chloride	---	---	< 1.33	< 1.18	---	< 0.0192	---	---
Methyl-tert-butyl ether	---	---	< 1.33	< 1.18	---	< 0.0077	---	---
Naphthalene	---	---	< 1.33	< 1.18	---	< 0.0192	---	---



D1/D2 Area Soil Boring Analytical Data - Disposal Profiling, July 2009
Cottage Grove Site

Soil Block ID:	L4-1	L4-1	L4-1	L4-1	L1-3	L1-3	L2-3	L2-3
Sample ID:	CGMN-SBC-D210-0-0150	CGMN-SBC-D210-DB-0150	CGMN-SB-D210-0-0175	CGMN-SB-D210-DB-0175	CGMN-SBC-D211-0-0000	CGMN-SB-D211-0-0035	CGMN-SBC-D211-0-0050	CGMN-SBC-D211-DB-0050
Sample Date:	01-Jul-09	01-Jul-09	01-Jul-09	01-Jul-09	01-Jul-09	01-Jul-09	01-Jul-09	01-Jul-09
Sample Depth:	15 - 20 ft bgs	15 - 20 ft bgs	17.5 ft bgs	17.5 ft bgs	0 - 5 ft bgs	3.5 ft bgs	5 - 10 ft bgs	5 - 10 ft bgs
n-Butylbenzene	---	---	< 1.33	< 1.18	---	< 0.0077	---	---
n-Propylbenzene	---	---	< 1.33	< 1.18	---	< 0.0077	---	---
o-Xylene	---	---	13.2	9.40	---	< 0.0077	---	---
p-Isopropyltoluene	---	---	< 1.33	< 1.18	---	< 0.0077	---	---
sec-Butylbenzene	---	---	< 1.33	< 1.18	---	< 0.0077	---	---
Styrene	---	---	< 1.33	< 1.18	---	< 0.0077	---	---
tert-Butylbenzene	---	---	< 1.33	< 1.18	---	< 0.0077	---	---
Tetrachloroethene	---	---	< 1.33	< 1.18	---	< 0.0077	---	---
Tetrahydrofuran	---	---	< 13.3	< 11.8	---	< 0.0766	---	---
Toluene	---	---	< 0.333	< 0.291	---	< 0.0077	---	---
trans-1,2-Dichloroethene	---	---	< 1.33	< 1.18	---	< 0.0077	---	---
trans-1,3-Dichloropropene	---	---	< 1.33	< 1.18	---	< 0.0077	---	---
trans-1,4-Dichloro-2-butene	---	---	< 3.33	< 2.91	---	< 0.0858	---	---
Trichloroethene	---	---	< 1.33	< 1.18	---	< 0.0077	---	---
Trichlorofluoromethane	---	---	< 1.33	< 1.18	---	< 0.0192	---	---
Vinyl acetate	---	---	< 1.33	< 1.18	---	< 0.0192	---	---
Vinyl chloride	---	---	< 0.333	< 0.291	---	< 0.0077	---	---
Xylene (Total)	---	---	103	78.8	---	< 0.023	---	---
Polychlorinated Biphenyls (PCBs) (mg/kg, ppm)								
PCB-1016 (Aroclor 1016)	< 6.71	< 6.08	---	---	< 0.501	---	< 0.337	< 0.338
PCB-1221 (Aroclor 1221)	< 6.71	< 6.08	---	---	< 0.501	---	< 0.337	< 0.338
PCB-1232 (Aroclor 1232)	< 6.71	< 6.08	---	---	< 0.501	---	< 0.337	< 0.338
PCB-1242 (Aroclor 1242)	< 6.71	< 6.08	---	---	< 0.501	---	< 0.337	< 0.338
PCB-1248 (Aroclor 1248)	26.6	27.9	---	---	< 0.501	---	< 0.337	< 0.338
PCB-1254 (Aroclor 1254)	35.2	33.8	---	---	3.08	---	< 0.337	< 0.338
PCB-1260 (Aroclor 1260)	16.9	15.8	---	---	0.656	---	< 0.337	< 0.338
PCB-1269 (Aroclor 1269)	< 6.71	< 6.08	---	---	< 0.501	---	< 0.337	< 0.338
PCB-1288 (Aroclor 1288)	< 6.71	< 6.08	---	---	< 0.501	---	< 0.337	< 0.338
Total PCBs	78.7	77.3	---	---	3.74	---	< 0.337	< 0.338
Volatile Organic Compounds, TCLP (mg/L, ppm)								
1,1-Dichloroethene, TCLP	---	---	---	---	---	---	---	---
1,2-Dichloroethene, TCLP	---	---	---	---	---	---	---	---
1,4-Dichlorobenzene, TCLP	---	---	---	---	---	---	---	---
2-Butanone (MEK), TCLP	---	---	---	---	---	---	---	---
Benzene, TCLP	---	---	---	---	---	---	---	---
Carbon tetrachloride, TCLP	---	---	---	---	---	---	---	---
Chlorobenzene, TCLP	---	---	---	---	---	---	---	---
Chloroform, TCLP	---	---	---	---	---	---	---	---
Tetrachloroethene, TCLP	---	---	---	---	---	---	---	---
Trichloroethene, TCLP	---	---	---	---	---	---	---	---
Vinyl chloride, TCLP	---	---	---	---	---	---	---	---
Metals, TCLP (mg/L, ppm)								
Arsenic, TCLP	---	---	---	---	---	---	---	---
Barium, TCLP	---	---	---	---	---	---	---	---
Cadmium, TCLP	---	---	---	---	---	---	---	---
Chromium, TCLP	---	---	---	---	---	---	---	---
Lead, TCLP	---	---	---	---	---	---	---	---
Selenium, TCLP	---	---	---	---	---	---	---	---
Silver, TCLP	---	---	---	---	---	---	---	---
Mercury, TCLP	---	---	---	---	---	---	---	---
Reactivity (mg/kg, ppm)								
Cyanide, Reactive	---	---	---	---	---	---	---	---
Sulfide, Reactive	---	---	---	---	---	---	---	---
Flashpoint (°F)	---	---	---	---	---	---	---	---
Flashpoint	---	---	---	---	---	---	---	---
Percent Moisture (%)	---	---	---	---	---	---	---	---
Percent Moisture	51.3	46.7	64.3	65.6	34.4	45.6	2.8	2.7

Notes:
ft. bgs = Feet below ground surface.
DB = Duplicate sample.
--- = Sample not analyzed for corresponding compound.
All results reported on a "dry-weight basis".



D1/D2 Area Soil Boring Analytical Data - Disposal Profiling, July 2009
Cottage Grove Site

Soil Block ID: Sample ID: Sample Date: Sample Depth:	L2-3	L2-3	L3-3	L3-3	L4-3	L4-3	L1-8	L1-8
	CGMN-SB-D211-0-0040	CGMN-SB-D211-DB-0040	CGMN-SBC-D211-0-0100	CGMN-SB-D211-0-0115	CGMN-SBC-D211-0-0150	CGMN-SB-D211-0-0160	CGMN-SBC-D212-0-0000	CGMN-SB-D212-0-0045
	01-Jul-09 9 ft bgs*	01-Jul-09 9 ft bgs*	01-Jul-09 10 - 15 ft bgs	01-Jul-09 11.5 ft bgs	01-Jul-09 15 - 20 ft bgs	01-Jul-09 16 ft bgs	01-Jul-09 0 - 5 ft bgs	01-Jul-09 4.5 ft bgs
Volatile Organic Compounds (mg/kg, ppm)								
1,1,1,2-Tetrachloroethane	< 0.0036	< 0.0035	---	< 0.243	---	< 0.516	---	< 0.0037
1,1,1-Trichloroethane	< 0.0036	< 0.0035	---	< 0.243	---	< 0.516	---	< 0.0037
1,1,2-Tetrachloroethane	< 0.0036	< 0.0035	---	< 0.243	---	< 0.516	---	< 0.0037
1,1,2-Trichloroethane	< 0.0036	< 0.0035	---	< 0.243	---	< 0.516	---	< 0.0037
1,1,2-Trichlorofluoroethane	< 0.0036	< 0.0035	---	< 0.243	---	< 0.516	---	< 0.0037
1,1-Dichloroethane	< 0.0036	< 0.0035	---	< 0.243	---	< 0.516	---	< 0.0037
1,1-Dichloroethene	< 0.0036	< 0.0035	---	< 0.243	---	< 0.516	---	< 0.0037
1,1-Dichloropropene	< 0.0036	< 0.0035	---	< 0.243	---	< 0.516	---	< 0.0037
1,2,3-Trichlorobenzene	< 0.0036	< 0.0035	---	< 0.243	---	< 0.516	---	< 0.0037
1,2,3-Trichloropropane	< 0.0036	< 0.0035	---	< 0.243	---	< 0.516	---	< 0.0037
1,2,4-Trichlorobenzene	< 0.0036	< 0.0035	---	< 0.243	---	0.713	---	< 0.0037
1,2,4-Trimethylbenzene	< 0.0036	< 0.0035	---	< 0.243	---	1.54	---	< 0.0037
1,2-Dibromo-3-chloropropane	< 0.009	< 0.0089	---	< 0.243	---	< 0.516	---	< 0.0037
1,2-Dibromochloroethane (EDB)	< 0.0036	< 0.0035	---	< 0.243	---	< 0.516	---	< 0.0037
1,2-Dichlorobenzene	< 0.0036	< 0.0035	---	< 0.243	---	0.630	---	< 0.0037
1,2-Dichloroethane	< 0.0036	< 0.0035	---	< 0.243	---	< 0.516	---	< 0.0037
1,2-Dichloroethene (Total)	< 0.0072	< 0.0071	---	< 0.486	---	< 1.03	---	< 0.0073
1,2-Dichloropropane	< 0.0036	< 0.0035	---	< 0.243	---	< 0.516	---	< 0.0037
1,3,5-Trimethylbenzene	< 0.0036	< 0.0035	---	< 0.243	---	0.804	---	< 0.0037
1,3-Dichlorobenzene	< 0.0036	< 0.0035	---	< 0.243	---	< 0.516	---	< 0.0037
1,3-Dichloropropane	< 0.0036	< 0.0035	---	< 0.243	---	< 0.516	---	< 0.0037
1,4-Dichlorobenzene	< 0.0036	< 0.0035	---	< 0.243	---	22.5	---	< 0.0037
2,2-Dichloropropane	< 0.009	< 0.0089	---	< 0.243	---	< 0.516	---	< 0.0092
2-Butanone (MEK)	< 0.0179	< 0.0177	---	< 0.607	---	< 1.29	---	0.0452
2-Chloroethylvinyl ether	< 0.0179	< 0.0177	---	< 3.03	---	< 6.43	---	< 0.0183
2-Chlorotoluene	< 0.0036	< 0.0035	---	< 0.243	---	< 0.516	---	< 0.0037
2-Hexanone	< 0.0179	< 0.0177	---	< 0.607	---	< 1.29	---	< 0.0183
2-Methylnaphthalene	< 0.0179	< 0.0177	---	< 0.243	---	< 0.516	---	< 0.0183
4-Chlorotoluene	< 0.0036	< 0.0035	---	< 0.243	---	< 0.516	---	< 0.0037
Methyl-2-pentanone (MIBK)	< 0.0179	< 0.0177	---	< 0.607	---	< 1.29	---	< 0.0183
Acetone	< 0.0179	< 0.0177	---	< 0.607	---	< 1.29	---	0.120
Acrolein	< 0.0897	< 0.0883	---	< 2.43	---	< 5.16	---	< 0.0918
Acrylonitrile	< 0.0897	< 0.0883	---	< 2.43	---	< 5.16	---	< 0.0918
Allyl chloride	< 0.009	< 0.0089	---	< 0.243	---	< 0.516	---	< 0.0092
Benzene	< 0.0036	< 0.0035	---	< 0.607	---	2.26	---	< 0.0037
Bromobenzene	< 0.0036	< 0.0035	---	< 0.243	---	< 0.516	---	< 0.0037
Bromochloromethane	< 0.0036	< 0.0035	---	< 0.243	---	< 0.516	---	< 0.0037
Bromodichloromethane	< 0.0036	< 0.0035	---	< 0.243	---	< 0.516	---	< 0.0037
Bromofom	< 0.0179	< 0.0177	---	< 1.21	---	< 2.57	---	< 0.0183
Bromomethane	< 0.0179	< 0.0177	---	< 0.607	---	< 1.29	---	< 0.0183
Carbon disulfide	< 0.0036	< 0.0035	---	< 0.243	---	< 0.516	---	< 0.0037
Carbon tetrachloride	< 0.0036	< 0.0035	---	< 0.243	---	< 0.516	---	< 0.0037
Chlorobenzene	< 0.0036	< 0.0035	---	< 0.243	---	< 0.516	---	< 0.0037
Chloroethane	< 0.009	< 0.0089	---	< 0.607	---	< 1.29	---	< 0.0092
Chloroform	< 0.0036	< 0.0035	---	< 0.243	---	< 0.516	---	< 0.0037
Chloromethane	< 0.009	< 0.0089	---	< 0.243	---	< 0.516	---	< 0.0092
cis-1,2-Dichloroethane	< 0.0036	< 0.0035	---	< 0.243	---	< 0.516	---	< 0.0037
cis-1,3-Dichloropropene	< 0.0036	< 0.0035	---	< 0.243	---	< 0.516	---	< 0.0037
Cyclohexane	< 0.009	< 0.0089	---	< 0.243	---	< 0.516	---	< 0.0092
Dibromochloromethane	< 0.0036	< 0.0035	---	< 0.243	---	< 0.516	---	< 0.0037
Dibromomethane	< 0.0036	< 0.0035	---	< 0.243	---	< 0.516	---	< 0.0037
Dichlorofluoromethane	< 0.009	< 0.0089	---	< 0.243	---	< 0.516	---	< 0.0092
Dichlorofluoroethane	< 0.0036	< 0.0035	---	< 0.243	---	< 0.516	---	< 0.0037
Diethyl ether (Ethyl ether)	< 0.009	< 0.0089	---	< 0.607	---	< 1.29	---	< 0.0092
Diisopropyl ether	< 0.0036	< 0.0035	---	< 0.243	---	< 0.516	---	< 0.0037
Ethylbenzene	< 0.0036	< 0.0035	---	< 0.607	---	21.2	---	< 0.0037
Hexachloro-1,3-butadiene	< 0.009	< 0.0089	---	< 0.243	---	< 0.516	---	< 0.0092
Iodomethane	< 0.009	< 0.0089	---	< 0.607	---	< 1.29	---	< 0.0092
Isopropylbenzene (Cumene)	< 0.0036	< 0.0035	---	< 0.243	---	1.13	---	< 0.0037
m,p-Xylene	< 0.0072	< 0.0071	---	< 0.121	---	78.8	---	< 0.0073
Methylene Chloride	< 0.009	< 0.0089	---	< 0.243	---	< 0.516	---	< 0.0092
Methyl-tert-Butyl ether	< 0.0036	< 0.0035	---	< 0.243	---	< 0.516	---	< 0.0037
Naphthalene	< 0.009	< 0.0089	---	< 0.243	---	< 0.516	---	< 0.0092

3M_MN01533878



D1/D2 Area Soil Boring Analytical Data - Disposal Profiling, July 2009
Cottage Grove Site

Soil Block ID: Sample ID: Sample Date: Sample Depth:	L2-3	L2-3	L3-3	L3-3	L4-3	L4-3	L1-8	L1-8
	CGMN-SB-D211-0-0040	CGMN-SB-D211-DB-0040	CGMN-SBC-D211-0-0100	CGMN-SB-D211-0-0115	CGMN-SBC-D211-0-0150	CGMN-SB-D211-0-0160	CGMN-SBC-D212-0-0000	CGMN-SB-D212-0-0045
	01-Jul-09 9 ft bgs*	01-Jul-09 9 ft bgs*	01-Jul-09 10 - 15 ft bgs	01-Jul-09 11.5 ft bgs	01-Jul-09 15 - 20 ft bgs	01-Jul-09 16 ft bgs	01-Jul-09 0 - 5 ft bgs	01-Jul-09 4.5 ft bgs
n-Butylbenzene	< 0.0036	< 0.0035	---	< 0.243	---	< 0.515	---	< 0.0037
n-Propylbenzene	< 0.0036	< 0.0035	---	< 0.243	---	0.532	---	< 0.0037
o-Xylene	< 0.0036	< 0.0035	---	< 0.0607	---	20.1	---	< 0.0037
p-Isopropyltoluene	< 0.0036	< 0.0035	---	< 0.243	---	---	< 0.515	< 0.0037
sec-Butylbenzene	< 0.0036	< 0.0035	---	< 0.243	---	---	< 0.515	< 0.0037
Styrene	< 0.0036	< 0.0035	---	< 0.243	---	---	< 0.515	< 0.0037
tert-Butylbenzene	< 0.0036	< 0.0035	---	< 0.243	---	---	< 0.515	< 0.0037
Tetrachloroethene	< 0.0036	< 0.0035	---	< 0.243	---	< 0.515	---	< 0.0037
Tetrahydrofuran	< 0.0359	< 0.0353	---	< 2.43	---	< 5.15	---	< 0.0367
Toluene	0.00450	< 0.0035	---	< 0.0607	---	0.288	---	< 0.0037
trans-1,2-Dichloroethene	< 0.0036	< 0.0035	---	< 0.243	---	< 0.515	---	< 0.0037
trans-1,3-Dichloropropene	< 0.0036	< 0.0035	---	< 0.243	---	< 0.515	---	< 0.0037
trans-1,4-Dichloro-2-butene	< 0.0448	< 0.0441	---	< 0.607	---	< 1.28	---	< 0.0458
Trichloroethene	< 0.0036	< 0.0035	---	< 0.243	---	< 0.515	---	< 0.0037
Trichlorofluoromethane	< 0.009	< 0.0089	---	< 0.243	---	< 0.515	---	< 0.0092
Vinyl acetate	< 0.009	< 0.0089	---	< 0.243	---	< 0.515	---	< 0.0092
Vinyl chloride	< 0.0036	< 0.0035	---	< 0.0607	---	< 0.128	---	< 0.0037
Xylene (Total)	< 0.0108	< 0.0108	---	< 0.182	---	98.9	---	< 0.011
Polychlorinated Biphenyls (PCBs) (mg/kg, ppm)								
PCB-1016 (Aroclor 1016)	---	---	< 1.83	---	< 0.0008	---	< 0.449	---
PCB-1221 (Aroclor 1221)	---	---	< 1.83	---	< 0.686	---	< 0.449	---
PCB-1232 (Aroclor 1232)	---	---	< 1.83	---	< 0.686	---	< 0.449	---
PCB-1242 (Aroclor 1242)	---	---	< 1.83	---	< 0.686	---	< 0.449	---
PCB-1248 (Aroclor 1248)	---	---	< 1.83	---	< 0.686	---	1.68	---
PCB-1254 (Aroclor 1254)	---	---	< 1.83	---	5.86	---	3.04	---
PCB-1260 (Aroclor 1260)	---	---	< 1.83	---	5.39	---	0.762	---
PCB-1262 (Aroclor 1262)	---	---	< 1.83	---	< 0.686	---	< 0.449	---
PCB-1268 (Aroclor 1268)	---	---	< 1.83	---	2.48	---	< 0.449	---
Total PCBs	---	---	< 1.83	---	13.7	---	5.48	---
Volatile Organic Compounds, TCLP (mg/L, ppm)								
1,1-Dichloroethene, TCLP	---	---	---	---	< 0.050	---	---	---
1,2-Dichloroethene, TCLP	---	---	---	---	< 0.050	---	---	---
1,4-Dichlorobenzene, TCLP	---	---	---	---	0.144	---	---	---
2-Butanone (MEK), TCLP	---	---	---	---	< 0.20	---	---	---
Benzene, TCLP	---	---	---	---	< 0.050	---	---	---
Carbon tetrachloride, TCLP	---	---	---	---	< 0.050	---	---	---
Chlorobenzene, TCLP	---	---	---	---	< 0.050	---	---	---
Chloroform, TCLP	---	---	---	---	< 0.050	---	---	---
Tetrachloroethene, TCLP	---	---	---	---	< 0.050	---	---	---
Trichloroethene, TCLP	---	---	---	---	< 0.050	---	---	---
Vinyl chloride, TCLP	---	---	---	---	< 0.020	---	---	---
Metals, TCLP (mg/L, ppm)								
Arsenic, TCLP	---	---	---	---	< 0.050	---	---	---
Barium, TCLP	---	---	---	---	1.5	---	---	---
Cadmium, TCLP	---	---	---	---	< 0.0050	---	---	---
Chromium, TCLP	---	---	---	---	< 0.050	---	---	---
Lead, TCLP	---	---	---	---	0.095	---	---	---
Selenium, TCLP	---	---	---	---	0.17	---	---	---
Silver, TCLP	---	---	---	---	< 0.050	---	---	---
Mercury, TCLP	---	---	---	---	< 0.0005	---	---	---
Reactivity (mg/kg, ppm)								
Cyanide, Reactive	---	---	---	---	< 0.025	---	---	---
Sulfide, Reactive	---	---	---	---	< 100	---	---	---
Flashpoint (°F)	---	---	---	---	> 210	---	---	---
Flashpoint	---	---	---	---	> 210	---	---	---
Percent Moisture (%)	5.5	5.6	10.3	11.7	66.3	55.8	26.6	10.6
Percent Moisture	5.5	5.6	10.3	11.7	66.3	55.8	26.6	10.6

* Lab transcription error misidentified the sample name suffix for this sample as "0040" instead of "0080." Field notes confirm that the sample was collected at 9.0 ft bgs.

Notes:
ft. bgs = Feet below ground surface.
DB = Duplicate sample.
--- = Sample not analyzed for corresponding compound.
All results reported on a "dry-weight basis".



D1/D2 Area Soil Boring Analytical Data - Disposal Profiling, July 2009
Cottage Grove Site

Soil Block ID:	L1-7	L1-7	L1-8	L1-8	L1-5	L1-5	L2-5	L2-5
Sample ID:	CGMN-SBC-D213-0-0000	CGMN-SB-D213-0-0030	CGMN-SBC-D214-0-0000	CGMN-SB-D214-0-0040	CGMN-SBC-D215-0-0000	CGMN-SB-D215-0-0040	CGMN-SBC-D215-0-0050	CGMN-SB-D215-0-0090
Sample Date:	01-Jul-09	01-Jul-09	01-Jul-09	01-Jul-09	01-Jul-09	01-Jul-09	01-Jul-09	01-Jul-09
Sample Depth:	0 - 5 ft bgs	3 ft bgs	0 - 5 ft bgs	4 ft bgs	0 - 5 ft bgs	4 ft bgs	5 - 10 ft bgs	8 ft bgs
Volatile Organic Compounds (maj/kg, ppm)								
1,1,1,2-Tetrachloroethane	---	< 0.299	---	< 0.0038	---	< 0.0038	---	< 0.0039
1,1,1-Trichloroethane	---	< 0.299	---	< 0.0038	---	< 0.0038	---	< 0.0039
1,1,2-Tetrachloroethane	---	< 0.299	---	< 0.0038	---	< 0.0038	---	< 0.0039
1,1,2-Trichloroethane	---	< 0.299	---	< 0.0038	---	< 0.0038	---	< 0.0039
1,1,2-Trichlorofluoroethane	---	< 0.299	---	< 0.0038	---	< 0.0038	---	< 0.0039
1,1-Dichloroethane	---	< 0.299	---	< 0.0038	---	< 0.0038	---	< 0.0039
1,1-Dichloroethene	---	< 0.299	---	< 0.0038	---	< 0.0038	---	< 0.0039
1,1-Dichloropropane	---	< 0.299	---	< 0.0038	---	< 0.0038	---	< 0.0039
1,2,3-Trichlorobenzene	---	< 0.299	---	< 0.0038	---	< 0.0038	---	< 0.0039
1,2,3-Trichloropropane	---	< 0.299	---	< 0.0038	---	< 0.0038	---	< 0.0039
1,2,4-Trichlorobenzene	---	4.84	---	< 0.0038	---	< 0.0038	---	< 0.0039
1,2,4-Trimethylbenzene	---	< 0.299	---	< 0.0038	---	< 0.0038	---	< 0.0039
1,2-Dibromo-3-chloropropane	---	< 0.299	---	< 0.0091	---	< 0.0066	---	< 0.0097
1,2-Dibromoethane (EDB)	---	< 0.299	---	< 0.0038	---	< 0.0038	---	< 0.0039
1,2-Dichlorobenzene	---	< 0.299	---	< 0.0038	---	< 0.0038	---	< 0.0039
1,2-Dichloroethane	---	< 0.299	---	< 0.0038	---	< 0.0038	---	< 0.0039
1,2-Dichloroethene (Total)	---	< 0.997	---	< 0.0073	---	< 0.0077	---	< 0.0077
1,2-Dichloropropane	---	< 0.299	---	< 0.0038	---	< 0.0038	---	< 0.0039
1,3,5-Trimethylbenzene	---	< 0.299	---	< 0.0038	---	< 0.0038	---	< 0.0039
1,3-Dichlorobenzene	---	< 0.299	---	< 0.0038	---	< 0.0038	---	< 0.0039
1,3-Dichloropropane	---	< 0.299	---	< 0.0038	---	< 0.0038	---	< 0.0039
1,4-Dichlorobenzene	---	< 0.299	---	< 0.0038	---	< 0.0038	---	< 0.0039
2,2-Dichloropropane	---	< 0.299	---	< 0.0038	---	< 0.0038	---	< 0.0039
2-Butanone (MEK)	---	< 0.746	---	< 0.0192	---	< 0.0192	---	< 0.0193
2-Chloroethyl vinyl ether	---	< 0.746	---	< 0.0192	---	< 0.0192	---	< 0.0193
2-Chlorotoluene	---	< 0.299	---	< 0.0038	---	< 0.0038	---	< 0.0039
2-Hexanone	---	< 0.746	---	< 0.0192	---	< 0.0192	---	< 0.0193
2-Methylnaphthalene	---	< 0.299	---	< 0.0192	---	< 0.0192	---	< 0.0193
4-Chlorotoluene	---	< 0.299	---	< 0.0038	---	< 0.0038	---	< 0.0039
4-Methyl-2-pentanone (MIBK)	---	< 0.746	---	< 0.0192	---	< 0.0192	---	< 0.0193
Acetone	---	< 0.746	---	< 0.0192	---	< 0.0192	---	< 0.0193
Acrolein	---	< 2.99	---	< 0.0911	---	< 0.0956	---	< 0.0967
Acrylonitrile	---	< 2.99	---	< 0.0911	---	< 0.0956	---	< 0.0967
Allyl chloride	---	< 0.299	---	< 0.0038	---	< 0.0038	---	< 0.0039
Benzene	---	< 0.746	---	< 0.0038	---	< 0.0038	---	< 0.0039
Bromobenzene	---	< 0.299	---	< 0.0038	---	< 0.0038	---	< 0.0039
Bromochloromethane	---	< 0.299	---	< 0.0038	---	< 0.0038	---	< 0.0039
Bromodichloromethane	---	< 0.299	---	< 0.0038	---	< 0.0038	---	< 0.0039
Bromoforn	---	< 1.49	---	< 0.0192	---	< 0.0192	---	< 0.0193
Bromomethane	---	< 0.746	---	< 0.0192	---	< 0.0192	---	< 0.0193
Carbon disulfide	---	< 0.299	---	< 0.0038	---	< 0.0038	---	< 0.0039
Carbon tetrachloride	---	< 0.299	---	< 0.0038	---	< 0.0038	---	< 0.0039
Chlorobenzene	---	< 0.299	---	< 0.0038	---	< 0.0038	---	< 0.0039
Chloroethane	---	< 0.746	---	< 0.0091	---	< 0.0066	---	< 0.0097
Chloroform	---	< 0.299	---	< 0.0038	---	< 0.0038	---	< 0.0039
Chloromethane	---	< 0.299	---	< 0.0091	---	< 0.0066	---	< 0.0097
cis-1,2-Dichloroethane	---	< 0.299	---	< 0.0038	---	< 0.0038	---	< 0.0039
cis-1,3-Dichloropropane	---	< 0.299	---	< 0.0038	---	< 0.0038	---	< 0.0039
Cyclohexane	---	< 0.299	---	< 0.0091	---	< 0.0066	---	< 0.0097
Dibromochloromethane	---	< 0.299	---	< 0.0038	---	< 0.0038	---	< 0.0039
Dibromomethane	---	< 0.299	---	< 0.0038	---	< 0.0038	---	< 0.0039
Dichlorodifluoromethane	---	< 0.299	---	< 0.0091	---	< 0.0066	---	< 0.0097
Dichlorofluoromethane	---	< 0.299	---	< 0.0038	---	< 0.0038	---	< 0.0039
Diethyl ether (Ethyl ether)	---	< 0.746	---	< 0.0091	---	< 0.0066	---	< 0.0097
Diisopropyl ether	---	< 0.299	---	< 0.0038	---	< 0.0038	---	< 0.0039
Ethylbenzene	---	0.239	---	< 0.0038	---	< 0.0038	---	< 0.0039
Hexachloro-1,3-butadiene	---	< 0.299	---	< 0.0091	---	< 0.0066	---	< 0.0097
Isoctane	---	< 0.746	---	< 0.0091	---	< 0.0066	---	< 0.0097
Isopropylbenzene (Cumene)	---	< 0.299	---	< 0.0038	---	< 0.0038	---	< 0.0039
m,p-Xylene	---	0.911	---	< 0.0073	---	< 0.0077	---	< 0.0077
Methylene Chloride	---	< 0.299	---	< 0.0091	---	< 0.0066	---	< 0.0097
Methyl-tert-Butyl ether	---	< 0.299	---	< 0.0038	---	< 0.0038	---	< 0.0039
Naphthalene	---	< 0.299	---	< 0.0091	---	< 0.0066	---	< 0.0097



D1/D2 Area Soil Boring Analytical Data - Disposal Profiling, July 2009
Cottage Grove Site

Soil Block ID:	L1-7	L1-7	L1-8	L1-8	L1-5	L1-5	L2-5	L2-5
Sample ID:	CGMN-SBC-D213-0-0000	CGMN-SB-D213-0-0030	CGMN-SBC-D214-0-0000	CGMN-SB-D214-0-0040	CGMN-SBC-D215-0-0000	CGMN-SB-D215-0-0040	CGMN-SBC-D215-0-0050	CGMN-SB-D215-0-0090
Sample Date:	01-Jul-09		01-Jul-09		01-Jul-09		01-Jul-09	
Sample Depth:	0 - 5 ft bgs	3 ft bgs	0 - 5 ft bgs	4 ft bgs	0 - 5 ft bgs	4 ft bgs	5 - 10 ft bgs	9 ft bgs
n-Butylbenzene	---	< 0.299	---	< 0.0036	---	< 0.0038	---	< 0.0039
n-Propylbenzene	---	< 0.299	---	< 0.0038	---	< 0.0038	---	< 0.0039
o-Xylene	---	0.359	---	< 0.0038	---	< 0.0038	---	< 0.0039
p-Isopropyltoluene	---	< 0.299	---	< 0.0036	---	< 0.0038	---	< 0.0039
sec-Butylbenzene	---	< 0.299	---	< 0.0036	---	< 0.0038	---	< 0.0039
Styrene	---	< 0.299	---	< 0.0036	---	< 0.0038	---	< 0.0039
tert-Butylbenzene	---	< 0.299	---	< 0.0038	---	< 0.0038	---	< 0.0039
Tetrachloroethene	---	< 0.299	---	< 0.0036	---	< 0.0038	---	< 0.0039
Tetrahydrofuran	---	< 2.99	---	< 0.0364	---	< 0.0363	---	< 0.0387
Toluene	---	0.189	---	0.0040	---	< 0.0038	---	< 0.0039
trans-1,2-Dichloroethene	---	< 0.299	---	< 0.0036	---	< 0.0038	---	< 0.0039
trans-1,3-Dichloropropene	---	< 0.299	---	< 0.0038	---	< 0.0038	---	< 0.0039
trans-1,4-Dichloro-2-butene	---	< 0.746	---	< 0.0459	---	< 0.0479	---	< 0.0484
Trichloroethene	---	< 0.299	---	< 0.0038	---	< 0.0038	---	< 0.0039
Trichlorofluoromethane	---	< 0.299	---	< 0.0091	---	< 0.0096	---	< 0.0097
Vinyl acetate	---	< 0.299	---	< 0.0261	---	< 0.0266	---	< 0.0287
Vinyl chloride	---	< 0.0746	---	< 0.0036	---	< 0.0038	---	< 0.0039
Xylene (Total)	---	1.27	---	< 0.0109	---	< 0.0116	---	< 0.0118
Polychlorinated Biphenyls (PCBs) (mg/kg, ppm)								
PCB-1016 (Aroclor 1016)	< 0.378	---	< 0.347	---	< 0.341	---	< 0.353	---
PCB-1221 (Aroclor 1221)	< 0.378	---	< 0.347	---	< 0.341	---	< 0.353	---
PCB-1232 (Aroclor 1232)	< 0.378	---	< 0.347	---	< 0.341	---	< 0.353	---
PCB-1242 (Aroclor 1242)	< 0.378	---	< 0.347	---	< 0.341	---	< 0.353	---
PCB-1248 (Aroclor 1248)	< 0.378	---	< 0.347	---	< 0.341	---	< 0.353	---
PCB-1254 (Aroclor 1254)	0.869	---	< 0.347	---	< 0.341	---	< 0.353	---
PCB-1260 (Aroclor 1260)	< 0.378	---	< 0.347	---	< 0.341	---	< 0.353	---
PCB-1262 (Aroclor 1262)	< 0.378	---	< 0.347	---	< 0.341	---	< 0.353	---
PCB-1268 (Aroclor 1268)	< 0.378	---	< 0.347	---	< 0.341	---	< 0.353	---
Total PCBs	0.869	---	< 0.347	---	< 0.341	---	< 0.353	---
Volatile Organic Compounds, TCLP (mg/L, ppm)								
1,1-Dichloroethene, TCLP	---	---	---	---	---	---	---	---
1,2-Dichloroethene, TCLP	---	---	---	---	---	---	---	---
1,4-Dichlorobenzene, TCLP	---	---	---	---	---	---	---	---
2-Butanone (MEK), TCLP	---	---	---	---	---	---	---	---
Benzene, TCLP	---	---	---	---	---	---	---	---
Carbon tetrachloride, TCLP	---	---	---	---	---	---	---	---
Chlorobenzene, TCLP	---	---	---	---	---	---	---	---
Chloroform, TCLP	---	---	---	---	---	---	---	---
Tetrachloroethene, TCLP	---	---	---	---	---	---	---	---
Trichloroethene, TCLP	---	---	---	---	---	---	---	---
Vinyl chloride, TCLP	---	---	---	---	---	---	---	---
Metals, TCLP (mg/L, ppm)								
Arsenic, TCLP	---	---	---	---	---	---	---	---
Barium, TCLP	---	---	---	---	---	---	---	---
Cadmium, TCLP	---	---	---	---	---	---	---	---
Chromium, TCLP	---	---	---	---	---	---	---	---
Lead, TCLP	---	---	---	---	---	---	---	---
Selenium, TCLP	---	---	---	---	---	---	---	---
Silver, TCLP	---	---	---	---	---	---	---	---
Mercury, TCLP	---	---	---	---	---	---	---	---
Reactivity (mg/kg, ppm)								
Cyanide, Reactive	---	---	---	---	---	---	---	---
Sulfide, Reactive	---	---	---	---	---	---	---	---
Flashpoint (°F)	---	---	---	---	---	---	---	---
Flashpoint	---	---	---	---	---	---	---	---
Percent Moisture (%)	---	---	---	---	---	---	---	---
Percent Moisture	13.3	26.9	6.2	5.3	3.6	3.3	7.2	12.4

Notes:
ft bgs = Feet below ground surface
DB = Duplicate sample.
-- = Sample not analyzed for corresponding compound
All results reported on a "dry-weight basis".



D1/D2 Area Soil Boring Analytical Data - Disposal Profiling, July 2009
Cottage Grove Site

Soil Block ID:	L3-5	L3-5	L4-5	L4-5	L1-2	L1-2	L2-2	L2-2
Sample ID:	CGMN-SBC-D215-0-0100	CGMN-SB-D215-0-0125	CGMN-SBC-D215-0-0150	CGMN-SB-D215-0-0155	CGMN-SBC-D216-0-0000	CGMN-SB-D216-0-0040	CGMN-SBC-D216-0-0050	CGMN-SB-D216-0-0070
Sample Date:	01-Jul-09	01-Jul-09	01-Jul-09	01-Jul-09	01-Jul-09	01-Jul-09	01-Jul-09	01-Jul-09
Sample Depth:	10 - 15 ft bgs	12.5 ft bgs	15 - 20 ft bgs	15.5 ft bgs	0 - 5 ft bgs	4 ft bgs	5 - 10 ft bgs	7 ft bgs
Volatile Organic Compounds (maj/kg, ppm)								
1,1,1,2-Tetrachloroethane	---	< 2.97	---	< 3.05	---	< 0.0035	---	< 0.394
1,1,1-Trichloroethane	---	< 2.97	---	< 3.05	---	< 0.0035	---	< 0.394
1,1,2,2-Tetrachloroethane	---	< 2.97	---	< 3.05	---	< 0.0035	---	< 0.394
1,1,2-Trichloroethane	---	< 2.97	---	< 3.05	---	< 0.0035	---	< 0.394
1,1,2-Trichlorofluoroethane	---	< 2.97	---	< 3.05	---	< 0.0035	---	< 0.394
1,1-Dichloroethane	---	< 2.97	---	< 3.05	---	< 0.0035	---	< 0.394
1,1-Dichloroethene	---	< 2.97	---	< 3.05	---	< 0.0035	---	< 0.394
1,1-Dichloropropane	---	< 2.97	---	< 3.05	---	< 0.0035	---	< 0.394
1,2,3-Trichlorobenzene	---	< 2.97	---	< 3.05	---	< 0.0035	---	< 0.394
1,2,4-Trichlorobenzene	---	< 2.97	---	< 3.05	---	< 0.0035	---	< 0.394
1,2,4-Trimethylbenzene	---	3.29	---	< 3.05	---	< 0.0035	---	< 0.394
1,2-Dibromo-3-chloropropane	---	< 2.97	---	< 3.05	---	< 0.0035	---	< 0.394
1,2-Dibromoethane (EDB)	---	< 2.97	---	< 3.05	---	< 0.0035	---	< 0.394
1,2-Dichlorobenzene	---	< 2.97	---	< 3.05	---	< 0.0035	---	< 0.394
1,2-Dichloroethane	---	< 2.97	---	< 3.05	---	< 0.0035	---	< 0.394
1,2-Dichloroethene (Total)	---	< 6.96	---	< 6.1	---	< 0.007	---	< 0.788
1,2-Dichloropropane	---	< 2.97	---	< 3.05	---	< 0.0035	---	< 0.394
1,3,5-Trimethylbenzene	---	< 2.97	---	< 3.05	---	< 0.0035	---	< 0.394
1,3-Dichlorobenzene	---	< 2.97	---	< 3.05	---	< 0.0035	---	< 0.394
1,3-Dichloropropane	---	< 2.97	---	< 3.05	---	< 0.0035	---	< 0.394
1,4-Dichlorobenzene	---	8.42	---	< 3.05	---	< 0.0035	---	< 0.394
2,2-Dichloropropane	---	< 2.97	---	< 3.05	---	< 0.0035	---	< 0.394
2-Butanone (MEK)	---	< 7.44	---	< 7.62	---	< 0.0176	---	< 0.985
2-Chloroethylvinyl ether	---	< 37.2	---	< 38.1	---	< 0.0176	---	< 4.53
2-Chlorotoluene	---	< 2.97	---	< 3.05	---	< 0.0035	---	< 0.394
2-Hexanone	---	< 7.44	---	< 7.62	---	< 0.0176	---	< 0.985
2-Methylnaphthalene	---	< 2.97	---	< 3.05	---	< 0.0176	---	< 0.394
4-Chlorotoluene	---	< 2.97	---	< 3.05	---	< 0.0035	---	< 0.394
4-Methyl-2-pentanone (MIBK)	---	< 7.44	---	< 7.62	---	< 0.0176	---	< 0.985
Acetone	---	< 7.44	---	< 7.62	---	< 0.0176	---	< 0.985
Acrolein	---	< 26.7	---	< 30.5	---	< 0.068	---	< 3.54
Acrylonitrile	---	< 29.7	---	< 30.5	---	< 0.088	---	< 3.34
Allyl chloride	---	< 2.97	---	< 3.05	---	< 0.0035	---	< 0.394
Benzene	---	1.55	---	5.13	---	< 0.0035	---	< 0.985
Bromobenzene	---	< 2.97	---	< 3.05	---	< 0.0035	---	< 0.394
Bromochloromethane	---	< 2.97	---	< 3.05	---	< 0.0035	---	< 0.394
Bromodichloromethane	---	< 2.97	---	< 3.05	---	< 0.0035	---	< 0.394
Bromoform	---	< 14.9	---	< 15.2	---	< 0.0176	---	< 1.97
Bromomethane	---	< 7.44	---	< 7.62	---	< 0.0176	---	< 0.985
Carbon disulfide	---	< 2.97	---	< 3.05	---	< 0.0035	---	< 0.394
Carbon tetrachloride	---	< 2.97	---	< 3.05	---	< 0.0035	---	< 0.394
Chlorobenzene	---	< 2.97	---	< 3.05	---	< 0.0035	---	< 0.394
Chloroethane	---	< 7.44	---	< 7.62	---	< 0.0035	---	< 0.985
Chloroform	---	< 2.97	---	< 3.05	---	< 0.0035	---	< 0.394
Chloromethane	---	< 2.97	---	< 3.05	---	< 0.0035	---	< 0.394
cis-1,2-Dichloroethane	---	< 2.97	---	< 3.05	---	< 0.0035	---	< 0.394
cis-1,3-Dichloropropene	---	< 2.97	---	< 3.05	---	< 0.0035	---	< 0.394
Cyclohexane	---	< 2.97	---	< 3.05	---	< 0.0035	---	< 0.394
Dibromochloromethane	---	< 2.97	---	< 3.05	---	< 0.0035	---	< 0.394
Dibromomethane	---	< 2.97	---	< 3.05	---	< 0.0035	---	< 0.394
Dichlorodifluoromethane	---	< 2.97	---	< 3.05	---	< 0.0035	---	< 0.394
Dichlorofluoromethane	---	< 2.97	---	< 3.05	---	< 0.0035	---	< 0.394
Diethyl ether (Ethyl ether)	---	< 7.44	---	< 7.62	---	< 0.0035	---	< 0.985
Diisopropyl ether	---	< 2.97	---	< 3.05	---	< 0.0035	---	< 0.394
Ethylbenzene	---	33.7	---	39.8	---	< 0.0035	---	< 0.985
Hexachloro-1,3-butadiene	---	< 2.97	---	< 3.05	---	< 0.0035	---	< 0.394
Isoctane	---	< 7.44	---	< 7.62	---	< 0.0035	---	< 0.985
Isopropylbenzene (Cumene)	---	< 2.97	---	< 3.05	---	< 0.0035	---	< 0.394
m,p-Xylene	---	95.3	---	153	---	< 0.007	---	< 0.197
Methylene Chloride	---	< 2.97	---	< 3.05	---	< 0.0035	---	< 0.394
Methyl-tert-Butyl ether	---	< 2.97	---	< 3.05	---	< 0.0035	---	< 0.394
Naphthalene	---	< 2.97	---	< 3.05	---	< 0.0035	---	< 0.394

3M_MN01533882



D1/D2 Area Soil Boring Analytical Data - Disposal Profiling, July 2009
Cottage Grove Site

Soil Block ID:	L3-5	L3-5	L4-5	L4-5	L1-2	L1-2	L2-2	L2-2
Sample ID:	CGMN-SBC-D215-0-0100	CGMN-SB-D215-0-0125	CGMN-SBC-D215-0-0150	CGMN-SB-D215-0-0155	CGMN-SBC-D216-0-0000	CGMN-SB-D216-0-0040	CGMN-SBC-D216-0-0050	CGMN-SB-D216-0-0070
Sample Date:	01-Jul-09	01-Jul-09	01-Jul-09	01-Jul-09	01-Jul-09	01-Jul-09	01-Jul-09	01-Jul-09
Sample Depth:	10 - 15 ft bgs	12.5 ft bgs	15 - 20 ft bgs	15.5 ft bgs	0 - 5 ft bgs	4 ft bgs	5 - 10 ft bgs	7 ft bgs
n-Butylbenzene	---	< 2.97	---	< 3.05	---	< 0.0035	---	< 0.354
n-Propylbenzene	---	< 2.97	---	< 3.05	---	< 0.0035	---	< 0.354
o-Xylene	---	14.8	---	43.7	---	< 0.0035	---	< 0.0985
p-Isopropyltoluene	---	< 2.97	---	< 3.05	---	< 0.0035	---	< 0.354
sec-Butylbenzene	---	< 2.97	---	< 3.05	---	< 0.0035	---	< 0.354
Styrene	---	< 2.97	---	< 3.05	---	< 0.0035	---	< 0.354
tert-Butylbenzene	---	< 2.97	---	< 3.05	---	< 0.0035	---	< 0.354
Tetrachloroethene	---	< 2.97	---	< 3.05	---	< 0.0035	---	< 0.354
Tetrahydrofuran	---	< 29.7	---	< 30.5	---	< 0.0352	---	< 3.54
Toluene	---	< 0.744	---	2.47	---	< 0.0035	---	0.190
trans-1,2-Dichloroethene	---	< 2.97	---	< 3.05	---	< 0.0035	---	< 0.354
trans-1,3-Dichloropropene	---	< 2.97	---	< 3.05	---	< 0.0035	---	< 0.354
trans-1,4-Dichloro-2-butene	---	< 7.44	---	< 7.52	---	< 0.044	---	< 0.985
Trichloroethene	---	< 2.97	---	< 3.05	---	< 0.0035	---	< 0.354
Trichloroethane	---	< 2.97	---	< 3.05	---	< 0.0035	---	< 0.354
Vinyl acetate	---	< 2.97	---	< 3.05	---	< 0.0035	---	< 0.354
Vinyl chloride	---	< 0.744	---	< 0.752	---	< 0.0035	---	< 0.0985
Xylene (Total)	---	110	---	197	---	< 0.108	---	< 0.298
Polychlorinated Biphenyls (PCBs) (mg/kg, ppm)								
PCB-1016 (Aroclor 1016)	< 6.21	---	< 9.48	---	< 0.345	---	< 0.775	---
PCB-1221 (Aroclor 1221)	< 6.21	---	< 9.48	---	< 0.345	---	< 0.775	---
PCB-1232 (Aroclor 1232)	< 6.21	---	< 9.48	---	< 0.345	---	< 0.775	---
PCB-1242 (Aroclor 1242)	< 6.21	---	< 9.48	---	< 0.345	---	< 0.775	---
PCB-1248 (Aroclor 1248)	< 6.21	---	16.4	---	< 0.345	---	< 0.775	---
PCB-1254 (Aroclor 1254)	< 6.21	---	40.1	---	< 0.345	---	< 0.775	---
PCB-1260 (Aroclor 1260)	< 6.21	---	< 9.48	---	< 0.345	---	< 0.775	---
PCB-1262 (Aroclor 1262)	< 6.21	---	< 9.48	---	< 0.345	---	< 0.775	---
PCB-1268 (Aroclor 1268)	< 6.21	---	< 9.48	---	< 0.345	---	< 0.775	---
Total PCBs	< 6.21	---	56.5	---	< 0.345	---	< 0.775	---
Volatile Organic Compounds, TCLP (mg/L, ppm)								
1,1-Dichloroethene, TCLP	---	---	---	---	---	---	---	---
1,2-Dichloroethene, TCLP	---	---	---	---	---	---	---	---
1,4-Dichlorobenzene, TCLP	---	---	---	---	---	---	---	---
2-Butanone (MEK), TCLP	---	---	---	---	---	---	---	---
Benzene, TCLP	---	---	---	---	---	---	---	---
Carbon tetrachloride, TCLP	---	---	---	---	---	---	---	---
Chlorobenzene, TCLP	---	---	---	---	---	---	---	---
Chloroform, TCLP	---	---	---	---	---	---	---	---
Tetrachloroethene, TCLP	---	---	---	---	---	---	---	---
Trichloroethene, TCLP	---	---	---	---	---	---	---	---
Vinyl chloride, TCLP	---	---	---	---	---	---	---	---
Metals, TCLP (mg/L, ppm)								
Arsenic, TCLP	---	---	---	---	---	---	---	---
Barium, TCLP	---	---	---	---	---	---	---	---
Cadmium, TCLP	---	---	---	---	---	---	---	---
Chromium, TCLP	---	---	---	---	---	---	---	---
Lead, TCLP	---	---	---	---	---	---	---	---
Selenium, TCLP	---	---	---	---	---	---	---	---
Silver, TCLP	---	---	---	---	---	---	---	---
Mercury, TCLP	---	---	---	---	---	---	---	---
Reactivity (mg/kg, ppm)								
Cyanide, Reactive	---	---	---	---	---	---	---	---
Sulfide, Reactive	---	---	---	---	---	---	---	---
Flashpoint (°F)	---	---	---	---	---	---	---	---
Flashpoint	---	---	---	---	---	---	---	---
Percent Moisture (%)	---	---	---	---	---	---	---	---
Percent Moisture	47.3	62.7	65.4	59	4.8	3.7	14.8	52.1

Notes:
ft bgs = Feet below ground surface
DB = Duplicate sample.
-- = Sample not analyzed for corresponding compound
All results reported on a "dry-weight basis".



D1/D2 Area Soil Boring Analytical Data - Disposal Profiling, July 2009
Cottage Grove Site

Soil Block ID:	L3-2	L3-2	L4-2	L4-2	L5-4
Sample ID:	CGMN-SBC-D216-0-0100	CGMN-SB-D216-0-0140	CGMN-SBC-D216-0-0150	CGMN-SB-D216-0-0150	CGMN-SBC-D217-0-0200
Sample Date:	01-Jul-09	07/01/2009 10:11	01-Jul-09	01-Jul-09	01-Jul-09
Sample Depth:	10 - 15 ft bgs	14 ft bgs	15 - 20 ft bgs	15 ft bgs	20 - 25 ft bgs
n-Butylbenzene	---	< 5.9	---	< 0.22	---
n-Propylbenzene	---	< 5.9	---	< 0.22	---
o-Xylene	---	23.4	---	< 0.0549	---
p-Isopropyltoluene	---	< 5.9	---	< 0.22	---
sec-Butylbenzene	---	< 5.9	---	< 0.22	---
Styrene	---	< 5.9	---	< 0.22	---
tert-Butylbenzene	---	< 5.9	---	< 0.22	---
Tetrachloroethene	---	< 5.9	---	< 0.22	---
Tetrahydrofuran	---	< 5.9	---	< 2.2	---
Toluene	---	< 1.47	---	< 0.0549	---
trans-1,2-Dichloroethene	---	< 5.9	---	< 0.22	---
trans-1,3-Dichloropropene	---	< 5.9	---	< 0.22	---
trans-1,4-Dichloro-2-butene	---	< 14.7	---	< 0.549	---
Trichloroethene	---	< 5.9	---	< 0.22	---
Trichlorofluoromethane	---	< 5.9	---	< 0.22	---
Vinyl acetate	---	< 5.9	---	< 0.22	---
Vinyl chloride	---	< 1.47	---	< 0.0549	---
Xylene (total)	---	148	---	0.180	---
Polychlorinated Biphenyls (PCBs) (mg/kg, ppm)					
PCB-1016 (Aroclor 1016)	< 2.18	---	< 0.352	---	---
PCB-1221 (Aroclor 1221)	< 2.18	---	< 0.352	---	---
PCB-1233 (Aroclor 1233)	< 2.18	---	< 0.352	---	---
PCB-1242 (Aroclor 1242)	< 2.18	---	< 0.352	---	---
PCB-1248 (Aroclor 1248)	< 2.18	---	< 0.352	---	---
PCB-1254 (Aroclor 1254)	< 2.18	---	< 0.352	---	---
PCB-1260 (Aroclor 1260)	< 2.18	---	< 0.352	---	---
PCB-1269 (Aroclor 1269)	< 2.18	---	< 0.352	---	---
PCB-1288 (Aroclor 1288)	< 2.18	---	< 0.352	---	---
Total PCBs	< 2.18	---	< 0.352	---	---
Volatile Organic Compounds, TCLP (mg/L, ppm)					
1,1-Dichloroethene, TCLP	---	---	---	---	< 0.05
1,2-Dichloroethene, TCLP	---	---	---	---	< 0.05
1,4-Dichlorobenzene, TCLP	---	---	---	---	< 0.05
2-Butanone (MEK), TCLP	---	---	---	---	< 0.2
Benzene, TCLP	---	---	---	---	0.179
Carbon tetrachloride, TCLP	---	---	---	---	< 0.05
Chlorobenzene, TCLP	---	---	---	---	< 0.05
Chloroform, TCLP	---	---	---	---	< 0.05
Tetrachloroethene, TCLP	---	---	---	---	< 0.05
Trichloroethene, TCLP	---	---	---	---	< 0.05
Vinyl chloride, TCLP	---	---	---	---	< 0.02
Metals, TCLP (mg/L, ppm)					
Arsenic, TCLP	---	---	---	---	< 0.05
Barium, TCLP	---	---	---	---	0.28
Cadmium, TCLP	---	---	---	---	< 0.005
Chromium, TCLP	---	---	---	---	< 0.05
Lead, TCLP	---	---	---	---	< 0.015
Selenium, TCLP	---	---	---	---	0.16
Silver, TCLP	---	---	---	---	< 0.05
Mercury, TCLP	---	---	---	---	< 0.0008
Reactivity (mg/kg, ppm)					
Cyanide, Reactive	---	---	---	---	< 0.025
Sulfide, Reactive	---	---	---	---	< 100
Flashpoint (°F)	---	---	---	---	---
Flashpoint	---	---	---	---	>210
Percent Moisture (%)	---	---	---	---	---
Percent Moisture	24.7	62.3	9.4	13.2	61.7

Notes:
ft bgs = Feet below ground surface.
DB = Duplicate sample.
--- = Sample not analyzed for corresponding compound.
All results reported on a "dry-weight basis".

EX SITU SAMPLE RESULTS: D1 AREA

3M_MN01533886

2303.0134



Table 1: Soil Block D1 North Stockpiles 001, 002, 003 Sampling Results Cottage Grove Site

Table with columns for Stockpile Manifest ID, Block ID, Sample Type, Laboratory ID, Sample Date & Time, and Stockpile 001/002/003 (DIN 001-1, DIN 001-2, DIN 002-1 & DIN 002-2, DIN 002-1, DIN 002-1 Grab, DIN 002-2 Grab). Rows list various chemical compounds like Benzofluoranthene, Benzo[a]anthracene, etc., with corresponding numerical values.

Z:\a\edg\p\41462 - 00100\Reports\soil\3/21/10\41462_001_001_002_003.doc

3M_MN01533888



Table 1: Soil Block D1 North Stockpiles 001, 002, 003 Sampling Results Cottage Groves Site

Stockpile Manifest ID: Sample Type: Block ID: Sample ID: Laboratory ID: Sample Date & Time:	Stockpile 001 ¹				Stockpile 002 ¹			
	D1N 001-1 S D1N 001-2	D1N 001-1	D1N 001-2	D1N 002-1 S D1N 002-2	D1N 002-1	D1N 002-1	D1N 002-2	
	Composite	Grab	Grab	Composite	Composite - Duplicate	Grab	Grab - Duplicate	
D1 North	D1 North	D1 North	D1 North	D1 North	D1 North	D1 North	D1 North	
CGMN-BSC-D110011A-A-196107	CGMN-BE-D110011B-A-100107	CGMN-BE-D110011C-A-100107	CGMN-BSC-D110011A-A-100107	CGMN-BSC-D110022A-DB-160107	CGMN-BE-D110022B-DB-160107	CGMN-BE-D110022C-DB-160107	CGMN-BE-D110022D-A-196107	
49120882002	10120882003	10120882004	10120882005	10120882008	10120882008	10120882009	10120882007	
01/07/2016 15:41	01/07/2016 15:40	01/07/2016 15:38	01/07/2016 15:30	01/07/2016 15:30	01/07/2016 15:28	01/07/2016 15:28	01/07/2016 15:33	
Polychlorinated Biphenyls (mg/kg, ppm)								
PCB-1016 (Araclole 1016)	< 0.3405	---	---	< 0.3365	---	< 0.3373	---	
PCB-1221 (Araclole 1221)	< 0.3405	---	---	< 0.3365	< 0.3373	< 0.3373	---	
PCB-1222 (Araclole 1222)	< 0.3405	---	---	< 0.3365	< 0.3373	< 0.3373	---	
PCB-1242 (Araclole 1242)	< 0.3405	---	---	< 0.3365	< 0.3373	< 0.3373	---	
PCB-1249 (Araclole 1249)	< 0.3405	---	---	< 0.3365	< 0.3373	< 0.3373	---	
PCB-1254 (Araclole 1254)	< 0.3405	---	---	0.0695	0.110	< 0.3373	---	
PCB-1260 (Araclole 1260)	< 0.3405	---	---	< 0.3365	< 0.3373	< 0.3373	---	
PCB-1262 (Araclole 1262)	< 0.3405	---	---	< 0.3365	< 0.3373	< 0.3373	---	
PCB-1268 (Araclole 1268)	< 0.3405	---	---	< 0.3365	< 0.3373	< 0.3373	---	
PCB Total	< 0.3405	---	---	0.0695	0.110	< 0.3373	---	
Volatile Organic Compounds, TCLP (mg/L, ppm)								
1,1-Dichloroethene, TCLP	---	---	---	---	---	---	---	
1,2-Dichloroethane, TCLP	---	---	---	---	---	---	---	
1,4-Dichlorobenzene, TCLP	---	---	---	---	---	---	---	
2,3-Dichlorobutane, TCLP	---	---	---	---	---	---	---	
Benzene, TCLP	---	---	---	---	---	---	---	
Carbon tetrachloride, TCLP	---	---	---	---	---	---	---	
Chlorobenzene, TCLP	---	---	---	---	---	---	---	
Chloroform, TCLP	---	---	---	---	---	---	---	
Tetrachloroethane, TCLP	---	---	---	---	---	---	---	
Trichloroethene, TCLP	---	---	---	---	---	---	---	
Vinyl chloride, TCLP	---	---	---	---	---	---	---	
Metals, TCLP (mg/L, ppm)								
Arsenic, TCLP	---	---	---	---	---	---	---	
Berium, TCLP	---	---	---	---	---	---	---	
Cadmium, TCLP	---	---	---	---	---	---	---	
Chromium, TCLP	---	---	---	---	---	---	---	
Lead, TCLP	---	---	---	---	---	---	---	
Selenium, TCLP	---	---	---	---	---	---	---	
Silver, TCLP	---	---	---	---	---	---	---	
Mercury, TCLP	---	---	---	---	---	---	---	
Reactivity (mg/kg, ppm)								
Cyanide, Reactive	< 0.025	---	---	< 0.025	< 0.025	< 0.025	---	
Sulfide, Reactive	< 100	---	---	< 100	< 100	< 100	---	
Flashpoint (F)								
Flashpoint	>210	---	---	>210	>210	>210	---	
pH (standard units)								
pH at 25 Degrees C	7.60	---	---	7.60	7.60	---	---	
Percent Moisture (%)								
Percent Moisture	18.5	22.3	17.8	14.4	11.5	12.7	9.5	
							10.6	

Table Notes:
¹ Sample dates in bold indicate sub-plot 4. A q3 sample was not collected for this sub-plot. A composite sample was collected from sub-plot 4 from both sub-plots.
² A unique sample was collected "in situ" for each sub-plot for TCLP analysis.
 All results reported on a "dry weight basis".
 --- = A blank or not-a-responding corresponding compound.

Data Notes:
 Data generated by C. Anagnostis of WETCO on 01/13/2016.
 Data reviewed by C. Anagnostis. Sampled at WETCO on 01/14/2016.
 Analytical data provided to W. Watson Analytical Services.
 Data storage # 0110082.



Table 1: Soil Block D1 North Stockpiles 001, 002, 003 Sampling Results
Cottage Groves Site

Stockpile Manifest ID: Sample Type: Block ID: Sample ID: Laboratory ID: Sample Date & Time:	Stockpile #03				Stockpiles 001, 002, & 007
	D1N 003-1 & D1N 003-2	D1N 003-1	D1N 003-2	D1N 003-2	D1N 001-1, D1N 001-2, D1N 003-1, D1N 002-1, D1N 003-1, & D1N 003-2
	Composite	Grab	Grab	Grab	Composite
	D1 North	D1 North	D1 North	D1 North	D1 North
	CGMN-ES-011003A-1100107	CGMN-ES-011003B-1100107	CGMN-ES-011003C-0-109107	CGMN-ES-01101000-0-109107	CGMN-ES-01101033-A-009
	10120032010	10120082011	10120082012	10120032013	10120032013
	01/07/2010 15:34	01/07/2010 15:37	01/07/2010 15:34	01/07/2010 15:34	01/07/2010 15:34
Removalable Organic Compounds (mg/kg, ppm)					
1,2,4-Trichlorobenzene	< 0.14	---	---	---	---
1,2-Dichlorobenzene	< 0.14	---	---	---	---
1,3-Dichlorobenzene	< 2.13	---	---	---	---
1,4-Dichlorobenzene	< 0.14	---	---	---	---
1-Methylnaphthalene	< 0.14	---	---	---	---
2,4,6-Trichlorophenol	< 2.13	---	---	---	---
2,4,6-Trichlorophenol	< 0.14	---	---	---	---
2,4-Dichlorophenol	< 0.14	---	---	---	---
2,4-Dinitrophenol	< 2.13	---	---	---	---
2,4-Dinitrophenol	< 0.14	---	---	---	---
2,4-Dinitrophenol	< 0.14	---	---	---	---
2,4-Dinitrophenol	< 0.14	---	---	---	---
2-Chlorophenol	< 0.14	---	---	---	---
2-Methylnaphthalene	< 0.14	---	---	---	---
2-Methylphenol (o-Cresol)	< 0.14	---	---	---	---
2-Nitrophenol	< 2.13	---	---	---	---
2-Nitrophenol	< 0.14	---	---	---	---
3,4-Dimethylphenol	< 0.826	---	---	---	---
3,3'-Dichlorobenzidine	< 0.826	---	---	---	---
3-Nitrophenol	< 2.13	---	---	---	---
4,6-Dinitro-2-methylphenol	< 2.13	---	---	---	---
4-Bromophenylphenyl ether	< 0.14	---	---	---	---
4-Chloro-3-methylphenol	< 0.14	---	---	---	---
4-Chloroaniline	< 0.14	---	---	---	---
4-Chlorophenylphenyl ether	< 0.14	---	---	---	---
4-Nitrophenol	< 2.13	---	---	---	---
4-Nitrophenol	< 0.14	---	---	---	---
Acenaphthylene	< 0.14	---	---	---	---
Anthracene	< 0.14	---	---	---	---
Benzo(a)anthracene	0.506	---	---	---	---
Benzo(a)pyrene	< 0.14	---	---	---	---
Benzo(b)fluoranthene	0.614	---	---	---	---
Benzo(g,h,i)perylene	< 0.14	---	---	---	---
Benzo(k)fluoranthene	< 0.14	---	---	---	---
Benzo(e)pyrene	< 2.13	---	---	---	---
Benzyl alcohol	< 0.826	---	---	---	---
bis(2-Chloroethoxy)methane	< 0.14	---	---	---	---
bis(2-Chloroethyl) ether	< 0.14	---	---	---	---
bis(2-Chloroisopropyl) ether	< 0.14	---	---	---	---
bis(2-Ethylhexyl)thiolar	< 0.14	---	---	---	---
5-Glyoxyanthralin	< 0.14	---	---	---	---
Carbazole	< 0.14	---	---	---	---
Chrysene	0.513	---	---	---	---
Dibenz(a,h)anthracene	< 0.14	---	---	---	---
Dibenzofuran	< 0.14	---	---	---	---
Dibenzophenone	< 0.14	---	---	---	---
Dinitrophenyl ether	< 0.14	---	---	---	---
Dip-n-butylphthalate	< 0.14	---	---	---	---
Dip-n-butylphthalate	< 0.14	---	---	---	---
Dip-n-butylphthalate	< 0.14	---	---	---	---
Fluorenone	1.06	---	---	---	---
Fluorene	< 0.14	---	---	---	---
Hexachloro-1,2-dibenzene	< 0.14	---	---	---	---
Hexachlorobenzene	< 0.14	---	---	---	---
Hexachlorocyclopentadiene	< 2.13	---	---	---	---
Hexachloroethane	< 0.14	---	---	---	---
Indeno(1,2,3-cd)pyrene	< 0.14	---	---	---	---
Isophthalene	< 0.14	---	---	---	---
Naphthalene	< 0.14	---	---	---	---
Nitrobenzene	< 0.14	---	---	---	---
N-Nitrosodimethylamine	< 0.14	---	---	---	---
N-Nitrosodipropylamine	< 0.14	---	---	---	---
N-Nitrosodimethylamine	< 0.14	---	---	---	---
N-Nitrosodipropylamine	< 0.14	---	---	---	---
Paralichlorophenol	< 2.13	---	---	---	---
Phenanthrene	0.887	---	---	---	---
Phenol	< 0.14	---	---	---	---
Pyrene	0.773	---	---	---	---
Pyridine	< 2.13	---	---	---	---



Table 1: Soil Block D1 North Stockpiles 001, 002, 003 Sampling Results
Cottage Groves Site

Stockpile Manifest ID:	Stockpile 003 ¹			Stockpiles 001, 002, & 007 ²
	D1N 003-1 & D1N 003-2	D1N 003-1	D1N 003-2	D1N 001-1, D1N 001-2, D1N 003-1, D1N 002-1, D1N 002-2, D1N 003-1, & D1N 002-2
Sample Type:	Composite	Grab	Grab	Composite
Block ID:	D1 North	D1 North	D1 North	D1 North
Sample ID:	CGMN-ES-011003A-110107	CGMN-ES-D11003B-110107	CGMN-ES-D11002-0109107	CGMN-ES-D110103A-0010
Laboratory ID:	10120032010	10120087011	10120082012	10120032013
Sample Date & Time:	01/07/2010 15:34	01/07/2010 15:37	01/07/2010 15:34	01/07/2010 15:51
Polychlorinated Biphenyls (mg/kg, ppm)				
PCB-1016 (Aroclor 1016)	< 0.0414	---	---	---
PCB-1221 (Aroclor 1221)	< 0.0414	---	---	---
PCB-1223 (Aroclor 1223)	< 0.0414	---	---	---
PCB-1242 (Aroclor 1242)	< 0.0414	---	---	---
PCB-1249 (Aroclor 1249)	< 0.0414	---	---	---
PCB-1254 (Aroclor 1254)	0.161	---	---	---
PCB-1260 (Aroclor 1260)	0.0447	---	---	---
PCB-1262 (Aroclor 1262)	< 0.0414	---	---	---
PCB-1268 (Aroclor 1268)	< 0.0414	---	---	---
PCB Total	0.196	---	---	---
Volatile Organic Compounds, TCLP (mg/L, ppm)				
1,1-Dichloroethane, TCLP	---	---	---	< 0.09
1,2-Dichloroethane, TCLP	---	---	---	< 0.09
1,4-Dichlorobenzene, TCLP	---	---	---	< 0.09
2,4-Dichlorobenzene, TCLP	---	---	---	< 0.2
Benzene, TCLP	---	---	---	0.0026
Carbon tetrachloride, TCLP	---	---	---	< 0.05
Chlorobenzene, TCLP	---	---	---	< 0.05
Chloroform, TCLP	---	---	---	< 0.05
Tetrachloroethane, TCLP	---	---	---	< 0.05
Trichloroethane, TCLP	---	---	---	< 0.05
Vinyl chloride, TCLP	---	---	---	< 0.02
Metals, TCLP (mg/L, ppm)				
Asenic, TCLP	---	---	---	< 0.05
Barium, TCLP	---	---	---	0.97
Cadmium, TCLP	---	---	---	< 0.005
Chromium, TCLP	---	---	---	< 0.02
Lead, TCLP	---	---	---	< 0.015
Selenium, TCLP	---	---	---	0.18
Silver, TCLP	---	---	---	< 0.05
Mercury, TCLP	---	---	---	< 0.0008
Reactivity (mg/kg, ppm)				
Cyanide, reactive	< 0.025	---	---	---
Sulfide, reactive	< 1.00	---	---	---
Flashpoint (F)				
Flashpoint	> 210	---	---	---
pH (standard units)				
pH at 25 Degrees C	7.85	---	---	---
Percent Moisture (%)				
Percent Moisture	20.3	12.9	8.1	15.8

Table Notes:
¹ Samples stored in two separate sub-blocks. A grab sample was taken from the middle of the "A" composite sample which included four sub-blocks.
² All "A" blocks are the same weight from each from each sub-block. TCLP analysis.
 All data reported on a "dry weight basis".
 --- if sample not analyzed for corresponding compound.
Data Notes:
 Data collected by D. Armstrong at WESON on 01/07/2010.
 Data interpretation by J. Savage at WESON on 01/07/2010.
 Analytical procedures used in this analysis are listed on page 110120031.



Table 2: Soil Block D1 North Stockpiles 004 through 013 Sampling Results Cottage Grove Site

Table with columns for Stockpile ID, Sample Type, Sample ID, Laboratory ID, Sample Date & Time, and various chemical parameters (PCBs, Volatile Organic Compounds, Semivolatile Organic Compounds, Metals, Reactivity, Flashpoint, pH, Percent Moisture) across eight different stockpile locations.

Table Notes:
1. Stockpile 004 through 013 are grab samples. A grab sample was obtained from each stockpile.
2. All results reported are in mg/kg unless otherwise noted.

Data Notes:
1. Data obtained by J. Anderson of WSPN on 11/08/2010.
2. Data obtained by J. Anderson of WSPN on 11/08/2010.
3. All results reported are in mg/kg unless otherwise noted.



Table 2: Soil Block D1 North Stockpiles 004 through D13 Sampling Results Cottage Grove Site

Stockpile Manifest ID: Block ID: Sample Type: Sample ID: Laboratory ID: Sample Date & Time:	Stockpile 004 ¹				Stockpile 007 ¹			
	D1N 006-1 & D1N 006-2		D1N 009-1		D1N 009-2		D1N 007-1 & D1N 007-2	
	Composite		Grab		Composite		Grab	
	DIN	DIN	DIN	DIN	DIN	DIN	DIN	DIN
COMNEC-D1N016A-0100110	COMNEC-D1N016B-0100110	COMNEC-D1N019A-0100110	COMNEC-D1N019B-0100110	COMNEC-D1N019C-0100110	COMNEC-D1N017A-0100110	COMNEC-D1N017B-0100110	COMNEC-D1N017C-0100110	
10120455800	10120455809	10120455810	10120455810	10120455811	10120455811	10120455812	10120455813	
01/19/2010 12:28	01/19/2010 12:32	01/19/2010 12:36	01/19/2010 12:36	01/19/2010 12:36	01/19/2010 12:35	01/19/2010 12:30	01/19/2010 12:30	
Volatiles Organic Compounds (mg/kg, ppm)								
1,1,1-Trichloroethane	...	<6.57	<6.35	...	<6.55	<6.55	<6.66	
1,1,1-Trichloroethane	...	108	203	...	84.9	76.2	76.2	
1,1,2-Trichloroethane	...	21.9	116	...	12.7	17.8	17.8	
1,1,2-Trichloroethane	...	270	349	...	222	290	290	
1,1,2-Trichlorotrifluoroethane	...	<6.57	<6.35	...	<6.55	<6.55	<6.66	
1,1-Dichloroethane	...	<6.57	<6.35	...	<6.55	<6.55	<6.66	
1,1-Dichloroethane	...	13.7	19.1	...	24.6	23.1	23.1	
1,1-Dichloropropene	...	<6.57	<6.35	...	<6.55	<6.55	<6.66	
1,2,3-Trichlorobenzene	...	<6.57	<6.35	...	<6.55	<6.55	<6.66	
1,2,3-Trichloropropene	...	<6.57	<6.35	...	<6.55	<6.55	<6.66	
1,2,4-Trichlorobenzene	...	20.6	7.90	...	<6.55	<6.55	<6.66	
1,2,4-Trichlorobenzene	...	<6.57	<6.35	...	<6.55	<6.55	<6.66	
1,2-Dibromo-3-chloropropane	...	<6.57	<6.35	...	<6.55	<6.55	<6.66	
1,2-Dibromochloroethane (EDB)	...	<6.57	<6.35	...	<6.55	<6.55	<6.66	
1,2-Dibromobenzene	...	<6.57	<6.35	...	<6.55	<6.55	<6.66	
1,2-Dibromoethane	...	<6.57	<6.35	...	<6.55	9.60	<6.66	
1,2-Dibromopropane	...	<6.57	<6.35	...	<6.55	<6.55	<6.66	
1,3,5-Trimethylbenzene	...	<6.57	<6.35	...	<6.55	<6.55	<6.66	
1,3-Dichlorobenzene	...	<6.57	<6.35	...	<6.55	<6.55	<6.66	
1,3-Dichloropropane	...	<6.57	<6.35	...	<6.55	<6.55	<6.66	
1,4-Dichlorobenzene	...	<6.57	<6.35	...	<6.55	<6.55	<6.66	
2,2-Dichloropropane	...	<6.57	<6.35	...	<6.55	<6.55	<6.66	
2-Butanone (MEK)	...	<6.57	<6.35	...	<6.55	<6.55	<6.66	
2-Chlorobutane	...	16.4	16.8	...	14.9	17.1	17.1	
2-Chlorobutane	...	<6.57	<6.35	...	<6.55	<6.55	<6.66	
4-Chlorobutane	...	<6.57	<6.35	...	<6.55	<6.55	<6.66	
4-Methyl-2-pentanone (MIBK)	...	<6.57	<6.35	...	<6.55	<6.55	<6.66	
Acetone	...	31.1	36.6	...	30.3	44.9	44.9	
Allyl chloride	...	<6.57	<6.35	...	<6.55	<6.55	<6.66	
Benzene	...	6.49	8.85	...	5.12	9.40	9.40	
Bromobenzene	...	<6.57	<6.35	...	<6.55	<6.55	<6.66	
Bromochloromethane	...	<6.57	<6.35	...	<6.55	<6.55	<6.66	
Bromoethane	...	<6.57	<6.35	...	<6.55	<6.55	<6.66	
Bromobenzene	...	<6.57	<6.35	...	<6.55	<6.55	<6.66	
Bromobenzene	...	<6.57	<6.35	...	<6.55	<6.55	<6.66	
Carbon disulfide	...	<6.57	<6.35	...	<6.55	<6.55	<6.66	
Carbon tetrachloride	...	<6.57	<6.35	...	<6.55	<6.55	<6.66	
Chlorobenzene	...	<6.57	<6.35	...	<6.55	<6.55	<6.66	
Chloroethane	...	<6.57	<6.35	...	<6.55	<6.55	<6.66	
Chloroform	...	47.4	63.9	...	84.9	213	213	
Chloroethane	...	<6.57	<6.35	...	<6.55	<6.55	<6.66	
Cis-1,2-Dichloroethane	...	<6.57	<6.35	...	<6.55	<6.55	<6.66	
Cis-1,2-Dichloroethane	...	<6.57	<6.35	...	<6.55	<6.55	<6.66	
Cyclohexane	...	<6.57	<6.35	...	<6.55	<6.55	<6.66	
Dibromochloromethane	...	<6.57	<6.35	...	<6.55	<6.55	<6.66	
Dibromomethane	...	<6.57	<6.35	...	<6.55	<6.55	<6.66	
Dichlorodifluoroethane	...	<6.57	<6.35	...	<6.55	<6.55	<6.66	
Dichlorodifluoroethane	...	<6.57	<6.35	...	<6.55	<6.55	<6.66	
Dioxy ether (Ethy ether)	...	<6.57	<6.35	...	<6.55	<6.55	<6.66	
Ethylbenzene	...	8.22	9.20	...	6.38	12.3	12.3	
Hexachloro-1,3-butadiene	...	<6.57	<6.35	...	<6.55	<6.55	<6.66	
Isopropylbenzene (Cumene)	...	<6.57	<6.35	...	<6.55	<6.55	<6.66	
m-Xylene	...	20.2	27.5	...	20.2	36.8	36.8	
Methylene Chloride	...	<6.57	<6.35	...	<6.55	14.6	<6.66	
Methylnonyl ethyl ether	...	<6.57	<6.35	...	<6.55	<6.55	<6.66	
Naphthalene	...	<6.57	<6.35	...	<6.55	<6.55	<6.66	
n-Butylbenzene	...	<6.57	<6.35	...	<6.55	<6.55	<6.66	
n-Propylbenzene	...	<6.57	<6.35	...	<6.55	<6.55	<6.66	
o-Xylene	...	7.49	6.29	...	5.72	9.99	9.99	
p-Isopropyltoluene	...	<6.57	<6.35	...	<6.55	<6.55	<6.66	
sec-Butylbenzene	...	<6.57	<6.35	...	<6.55	<6.55	<6.66	
Styrene	...	<6.57	<6.35	...	<6.55	<6.55	<6.66	
tert-Butylbenzene	...	<6.57	<6.35	...	<6.55	<6.55	<6.66	
Tetrachloroethane	...	20.7	23.0	...	11.4	26.2	26.2	
Tetrahydrofuran	...	<6.57	<6.35	...	<6.55	<6.55	<6.66	
Toluene	...	10.9	25.5	...	19.4	24.2	24.2	
trans-1,2-Dichloroethane	...	<6.57	<6.35	...	<6.55	<6.55	<6.66	
trans-1,3-Dichloropropane	...	<6.57	<6.35	...	<6.55	<6.55	<6.66	
Trichloroethene	...	78.4	65.3	...	62.9	132	132	
Trichloroethylene	...	<6.57	<6.35	...	<6.55	<6.55	<6.66	
Vinyl chloride	...	<1.64	<1.65	...	<1.49	<1.71	<1.71	
Xylene (Total)	...	32.7	35.8	...	25.5	48.8	48.8	



Table 2: Soil Block D1 North Stockpiles 004 through 013 Sampling Results
Cottage Grove Site

Stockpile Number ID: Block ID: Sample Type: Sample ID: Laboratory ID: Sample Date & Time:	Stockpile 006 ¹				Stockpile 007 ¹			
	D1N 006-1 & D1N 006-2		D1N 006-3		D1N 007-1 & D1N 007-2		D1N 007-3	
	Composite		Grab		Composite		Grab	
	DIN	DIN	DIN	DIN	DIN	DIN	DIN	DIN
	COM-RES-Q11W016A-0-100110	COM-RES-Q11W016B-0-100110	COM-RES-Q11W016C-0-100110	COM-RES-Q11W016D-0-100110	COM-RES-Q11W017A-0-100110	COM-RES-Q11W017B-0-100110	COM-RES-Q11W017C-0-100110	COM-RES-Q11W017D-0-100110
	1012065500	1012065509	1012065510	1012065511	1012065511	1012065512	1012065513	1012065513
	01/19/2010 12:28	01/19/2010 12:22	01/19/2010 12:26	01/19/2010 12:30	01/19/2010 12:30	01/19/2010 12:35	01/19/2010 12:30	01/19/2010 12:30
Semi-volatile Organic Compounds (mks, ppm)								
1,2,4-Trichlorobenzene	---	---	---	---	---	---	---	---
1,3-Dichlorobenzene	---	---	---	---	---	---	---	---
1,3-Diphenylhydrazine	---	---	---	---	---	---	---	---
1,3-Dichlorobenzene	---	---	---	---	---	---	---	---
1,4-Dichlorobenzene	---	---	---	---	---	---	---	---
1-Methylpiperazine	---	---	---	---	---	---	---	---
2,4,6-Trichloropheno	---	---	---	---	---	---	---	---
2,4,6-Trichloropheno	---	---	---	---	---	---	---	---
2,4-Dichlorophenol	---	---	---	---	---	---	---	---
2,4-Dimethylphenol	---	---	---	---	---	---	---	---
2,4-Dinitrophenol	---	---	---	---	---	---	---	---
2,4-Dinitrophenol	---	---	---	---	---	---	---	---
2,6-Dinitrotoluene	---	---	---	---	---	---	---	---
2-Chloronaphthalene	---	---	---	---	---	---	---	---
2-Chloropheno	---	---	---	---	---	---	---	---
2-Methylpiperazine	---	---	---	---	---	---	---	---
2-Methylphenol (o-Cresol)	---	---	---	---	---	---	---	---
2-Nitroanisole	---	---	---	---	---	---	---	---
2-Nitrophenol	---	---	---	---	---	---	---	---
3,4,4-Methylphenol	---	---	---	---	---	---	---	---
3,5-Dichlorobenzidine	---	---	---	---	---	---	---	---
3-Nitroanisole	---	---	---	---	---	---	---	---
4,6-Dinitro-2-methylphenol	---	---	---	---	---	---	---	---
4-Bromochlorobenzyl ether	---	---	---	---	---	---	---	---
4-Chloro-3-methylphenol	---	---	---	---	---	---	---	---
4-Chloroaniline	---	---	---	---	---	---	---	---
4-Chlorophenylphenyl ether	---	---	---	---	---	---	---	---
4-Nitroanisole	---	---	---	---	---	---	---	---
4-Nitrophenol	---	---	---	---	---	---	---	---
Acenaphthene	---	---	---	---	---	---	---	---
Acenaphthylene	---	---	---	---	---	---	---	---
Acridazine	---	---	---	---	---	---	---	---
Acridine	---	---	---	---	---	---	---	---
Benzo[a]anthracene	---	---	---	---	---	---	---	---
Benzo[a]pyrene	---	---	---	---	---	---	---	---
Benzo[b]fluoranthene	---	---	---	---	---	---	---	---
Benzo[g]hperylene	---	---	---	---	---	---	---	---
Benzo[k]fluoranthene	---	---	---	---	---	---	---	---
Benzo[e]acridine	---	---	---	---	---	---	---	---
Benzyl alcohol	---	---	---	---	---	---	---	---
bis(2-Chloroethoxy)methane	---	---	---	---	---	---	---	---
bis(2-Chloroethyl) ether	---	---	---	---	---	---	---	---
bis(2-Chloropropyl) ether	---	---	---	---	---	---	---	---
bis(2-Ethoxyethyl)phthalate	---	---	---	---	---	---	---	---
Bisphenol-A	---	---	---	---	---	---	---	---
Carbazole	---	---	---	---	---	---	---	---
Chrysene	---	---	---	---	---	---	---	---
Dibenz[a,h]anthracene	---	---	---	---	---	---	---	---
Dibenzofuran	---	---	---	---	---	---	---	---
Diethylphthalate	---	---	---	---	---	---	---	---
Dimethylphthalate	---	---	---	---	---	---	---	---
Dinitrofluorobenzene	---	---	---	---	---	---	---	---
D-n-octylphthalate	---	---	---	---	---	---	---	---
Fluoranthene	---	---	---	---	---	---	---	---
Fluorene	---	---	---	---	---	---	---	---
Hexachloro-1,3-butadiene	---	---	---	---	---	---	---	---
Hexachlorocyclopentadiene	---	---	---	---	---	---	---	---
Hexachloroethane	---	---	---	---	---	---	---	---
Hexachlorocyclopentadiene	---	---	---	---	---	---	---	---
Indene (1,2,3-cyclopentene)	---	---	---	---	---	---	---	---
Isothione	---	---	---	---	---	---	---	---
Naphthalene	---	---	---	---	---	---	---	---
Nitrobenzene	---	---	---	---	---	---	---	---
N-Nitrosodimethylamine	---	---	---	---	---	---	---	---
N-Nitroso-di-n-propylamine	---	---	---	---	---	---	---	---
N-Nitrosodiphenylamine	---	---	---	---	---	---	---	---
Parachloroaniline	---	---	---	---	---	---	---	---
Phenanthrene	---	---	---	---	---	---	---	---
Phenol	---	---	---	---	---	---	---	---
Pyrene	---	---	---	---	---	---	---	---
Pyridine	---	---	---	---	---	---	---	---



Table 2: Soil Block D1 North Stockpiles 004 through 013 Sampling Results Cottage Grove Site

Stockpile Manifest ID: Sample Type: Block ID: Sample ID: Laboratory ID: Sample Date & Time:	Stockpile 600 ¹				Stockpile 600 ¹			
	DTN 905-4 & DTN 909-2		DTN 909-2		DTN 905-4 & DTN 909-2		DTN 909-2	
	Composite		Grab		Composite		Grab	
Stockpile Manifest ID:	DTN 905-4 & DTN 909-2	DTN 909-2		DTN 905-4 & DTN 909-2		DTN 909-2		
Sample Type:	Composite	Grab		Composite		Grab		
Block ID:	D1N	D1N		D1N		D1N		
Sample ID:	COMN-ESC-D1N000A-B-100119	COMN-ES-D1N000B-100119	COMN-ES-D1N000C-100119	COMN-ESC-D1N000A-B-100119	COMN-ES-D1N000B-100119	COMN-ES-D1N000C-100119	COMN-ES-D1N000C-100119	
Laboratory ID:	10120829002	10120829002	10120829004	10120829002	10120829002	10120829002	10120829007	
Sample Date & Time:	01/19/2016 15:40	01/19/2016 15:55	01/19/2016 16:00	01/19/2016 15:05	01/19/2016 16:00	01/19/2016 16:11		
Volatiles Organic Compounds (mg/kg, ppm)								
1,1,1-Trichloroethane	...	< 12.6	< 10.8	...	< 12.7	< 12.3		
1,1,1-Trichloroethane	...	40.2	33.3	...	43.4	44.3		
1,1,2-Trichloroethane	...	47.8	23.3	...	45.6	64.1		
1,1,2-Trichloroethane	...	700	242	...	322	233		
1,1,2-Trichloroethane	...	< 12.6	< 10.8	...	< 12.7	< 12.3		
1,1-Dichloroethane	...	< 12.6	< 10.8	...	< 12.7	< 12.3		
1,1-Dichloroethane	...	12.7	< 10.8	...	15.6	13.1		
1,1-Dichloroethane	...	< 12.6	< 10.8	...	< 12.7	< 12.3		
1,1,3-Trichloropropane	...	< 12.6	< 10.8	...	< 12.7	< 12.3		
1,2,3-Trichloropropane	...	< 12.6	< 10.8	...	< 12.7	< 12.3		
1,2,4-Trichlorobenzene	...	< 12.6	< 10.8	...	< 12.7	< 12.3		
1,2,4-Trichlorobenzene	...	< 12.6	< 10.8	...	< 12.7	< 12.3		
1,2-Dibromo-3-chloropropane	...	< 12.6	< 10.8	...	< 12.7	< 12.3		
1,2-Dibromoethane (EDB)	...	< 12.6	< 10.8	...	< 12.7	< 12.3		
1,2-Dichloroethane	...	< 12.6	< 10.8	...	< 12.7	< 12.3		
1,2-Dichloroethane	...	< 12.6	< 10.8	...	< 12.7	< 12.3		
1,2-Dichloroethane	...	< 12.6	< 10.8	...	< 12.7	< 12.3		
1,3,5-Trimethylbenzene	...	< 12.6	< 10.8	...	< 12.7	< 12.3		
1,3-Dichlorobenzene	...	< 12.6	< 10.8	...	< 12.7	< 12.3		
1,3-Dichloropropene	...	< 12.6	< 10.8	...	< 12.7	< 12.3		
1,4-Dichlorobenzene	...	< 12.6	< 10.8	...	< 12.7	< 12.3		
2,2-Dichloropropene	...	< 12.6	< 10.8	...	< 12.7	< 12.3		
2-Butanone (MEK)	...	< 31.6	< 27.1	...	< 31.6	< 28.0		
2-Chlorotoluene	...	< 12.6	< 10.8	...	< 12.7	< 12.3		
4-Chlorotoluene	...	< 12.6	< 10.8	...	< 12.7	< 12.3		
4-Methyl-2-pentanone (MIBK)	...	< 31.6	< 27.1	...	< 31.6	< 30.7		
Aceone	...	43.2	28.5	...	< 31.6	< 33.7		
Allyl chloride	...	< 12.6	< 10.8	...	< 12.7	< 12.3		
Benzene	...	6.96	5.02	...	4.33	5.81		
Bromobenzene	...	< 12.6	< 10.8	...	< 12.7	< 12.3		
Bromochloroethane	...	< 12.6	< 10.8	...	< 12.7	< 12.3		
Bromochloroethane	...	< 12.6	< 10.8	...	< 12.7	< 12.3		
Bromodichloromethane	...	< 26.3	< 21.7	...	< 26.3	< 24.6		
Bromodichloromethane	...	< 31.6	< 27.1	...	< 31.6	< 30.7		
Bromodichloromethane	...	< 12.6	< 10.8	...	< 12.7	< 12.3		
Carbon disulfide	...	< 12.6	< 10.8	...	< 12.7	< 12.3		
Carbon tetrachloride	...	< 12.6	< 10.8	...	< 12.7	< 12.3		
Chlorobenzene	...	< 12.6	< 10.8	...	< 12.7	< 12.3		
Chloroethane	...	< 12.6	< 10.8	...	< 12.7	< 12.3		
Chloroform	...	132	50.3	...	66.6	53.8		
Chloroethane	...	< 12.6	< 10.8	...	< 12.7	< 12.3		
cis-1,2-Dichloroethane	...	< 12.6	< 10.8	...	< 12.7	< 12.3		
cis-1,2-Dichloroethane	...	< 12.6	< 10.8	...	< 12.7	< 12.3		
Cyclohexane	...	< 12.6	< 10.8	...	< 12.7	< 12.3		
Dibromochloroethane	...	< 12.6	< 10.8	...	< 12.7	< 12.3		
Dibromomethane	...	< 12.6	< 10.8	...	< 12.7	< 12.3		
Dichlorodifluoromethane	...	< 12.6	< 10.8	...	< 12.7	< 12.3		
Dichlorodifluoromethane	...	< 12.6	< 10.8	...	< 12.7	< 12.3		
Dichlorodifluoromethane	...	< 12.6	< 10.8	...	< 12.7	< 12.3		
Diethyl ether (Diyl ether)	...	< 31.6	< 27.1	...	< 31.6	< 30.7		
Ethylbenzene	...	10.1	5.62	...	6.24	7.20		
Hexachloro-1,3-butadiene	...	< 12.6	< 10.8	...	< 12.7	< 12.3		
Heptachlorocyclopentadiene (Cantare)	...	< 12.6	< 10.8	...	< 12.7	< 12.3		
m,p-Xylene	...	30.2	16.8	...	25.4	22.0		
Methylene chloride	...	< 12.6	< 10.8	...	< 12.7	< 12.3		
Methyl-tert-butyl ether	...	< 12.6	< 10.8	...	< 12.7	< 12.3		
Naphthalene	...	< 12.6	< 10.8	...	< 12.7	< 12.3		
n-Butylbenzene	...	< 12.6	< 10.8	...	< 12.7	< 12.3		
n-Propylbenzene	...	< 12.6	< 10.8	...	< 12.7	< 12.3		
o-Xylene	...	6.93	6.30	...	7.54	6.54		
o-Toluenesulfonamide	...	< 12.6	< 10.8	...	< 12.7	< 12.3		
sec-Butylbenzene	...	< 12.6	< 10.8	...	< 12.7	< 12.3		
Styrene	...	< 12.6	< 10.8	...	< 12.7	< 12.3		
tert-Butylbenzene	...	< 12.6	< 10.8	...	< 12.7	< 12.3		
Tetrachloroethane	...	30.6	< 10.8	...	< 12.7	14.0		
Tetrahydrofuran	...	< 12.6	< 10.8	...	< 12.7	< 12.3		
Toluene	...	17.2	11.9	...	16.0	15.1		
trans-1,2-Dichloroethane	...	< 12.6	< 10.8	...	< 12.7	< 12.3		
trans-1,3-Dichloropropane	...	< 12.6	< 10.8	...	< 12.7	< 12.3		
Trichlorobenzene	...	83.7	48.1	...	64.2	76.5		
Trichloroethane	...	< 12.6	< 10.8	...	< 12.7	< 12.3		
Vinyl chloride	...	< 3.16	< 2.71	...	< 3.16	< 3.07		
Xylene (Total)	...	35.1	21.7	...	33.0	28.3		



Table 2: Soil Block D1 North Stockpiles 004 through 013 Sampling Results
Cottage Grove Site

Stockpile Manifest ID: Sample Type: Block ID: Sample ID: Laboratory ID: Sample Date & Time:	Stockpile 600 ¹					
	D1N 969-4 & D1N 969-2 Composite		D1N 009-1 Grab		D1N 600-2 Grab	
	D1N		D1N		D1N	
	COBALT-ESC-D1N1009A-B-100119 10120829002	COBALT-ESC-D1N1009B-B-100119 10120829003	COBALT-ESC-D1N1009C-B-100119 10120829004	COBALT-ESC-D1N1009A-B-100119 10120829005	COBALT-ESC-D1N1009B-B-100119 10120829006	COBALT-ESC-D1N1009C-B-100119 10120829007
	01/19/2016 15:40	01/19/2016 15:55	01/19/2016 16:00	01/19/2016 16:05	01/19/2016 16:10	
Polychlorinated Biphenyls (mg/kg, ppm)						
PCB-101 (Aroclor 1216)	< 0.415	---	---	< 0.407	---	
PCB-1221 (Aroclor 1221)	< 0.415	---	---	< 0.407	---	
PCB-1232 (Aroclor 1232)	< 0.415	---	---	< 0.407	---	
PCB-1242 (Aroclor 1242)	< 0.415	---	---	< 0.407	---	
PCB-1248 (Aroclor 1248)	< 0.415	---	---	< 0.407	---	
PCB-1254 (Aroclor 1254)	< 0.415	---	---	< 0.407	---	
PCB-1261 (Aroclor 1261)	< 0.415	---	---	< 0.407	---	
PCB-1262 (Aroclor 1262)	< 0.415	---	---	< 0.407	---	
PCB-1263 (Aroclor 1263)	< 0.415	---	---	< 0.407	---	
PCB, Total	< 0.415	---	---	< 0.407	---	
Volatile Organic Compounds, TCLP (mg/L, ppm)						
1,1-Dichloroethane, TCLP	---	---	---	---	---	
1,2-Dichloroethane, TCLP	---	---	---	---	---	
1,4-Dichlorobenzene, TCLP	---	---	---	---	---	
2-Chloroethane (URE), TCLP	---	---	---	---	---	
Ethylene, TCLP	---	---	---	---	---	
Carbon tetrachloride, TCLP	---	---	---	---	---	
Chloroacetylene, TCLP	---	---	---	---	---	
Chloroform, TCLP	---	---	---	---	---	
Tetrachloroethane, TCLP	---	---	---	---	---	
Tetrafluoroethane, TCLP	---	---	---	---	---	
Vinyl chloride, TCLP	---	---	---	---	---	
Semivolatile Organic Compounds, TCLP (mg/L, ppm)						
1,4-Dichlorobenzene, TCLP	---	---	---	---	---	
2,4,6-Trichlorophenol, TCLP	---	---	---	---	---	
2,4-Dinitrochlorobenzene, TCLP	---	---	---	---	---	
2-Methylphenol (o-Cresol), TCLP	---	---	---	---	---	
3,5-Dinitrophenol, TCLP	---	---	---	---	---	
3,5-Dinitrophenol, TCLP	---	---	---	---	---	
Hexachlorobenzene, TCLP	---	---	---	---	---	
Hexachlorocyclopentadiene, TCLP	---	---	---	---	---	
Methoxybenzene, TCLP	---	---	---	---	---	
Perchloroethylene, TCLP	---	---	---	---	---	
Pyridine, TCLP	---	---	---	---	---	
Metals, TCLP (mg/L, ppm)						
Arsenic, TCLP	---	---	---	---	---	
Barium, TCLP	---	---	---	---	---	
Cadmium, TCLP	---	---	---	---	---	
Chromium, TCLP	---	---	---	---	---	
Lead, TCLP	---	---	---	---	---	
Selenium, TCLP	---	---	---	---	---	
Silver, TCLP	---	---	---	---	---	
Mercury, TCLP	---	---	---	---	---	
Reactivity (mg/kg, ppm)						
Cyanide, Reactive	---	---	---	---	---	
Sulfide, Reactive	---	---	---	---	---	
Fluoride (pp)						
Fluoride	---	---	---	---	---	
pH (standard units)						
pH at 25 Degrees C	9.3	---	---	9.3	---	
Percent Moisture (%)						
Percent Moisture	20.6	18.9	14.5	18.6	22.5	

Table Notes:
¹Stockpile #1004 through 1009 are sub-piles of a pilot sample that was divided into 5 sub-piles for composite sampling.
 All results reported on a "dry weight" basis.
 Semivolatile, total and 2,3-dinitrophenol not reported.

Data Notes:
 Data collected by D. Armstrong of WSP on 01/19/2016.
 Data obtained on 04/27/2016 by J. Savage of WSP on 01/20/2016.
 Analytical data provided by Phase Analytical Services.
 Data package #WSP23195-0111609



Table 2: Soil Block D1 North Stockpiles 004 through 013 Sampling Results
Cottage Grove Site

Stockpile Manifest ID: Sample Type: Block ID: Sample ID: Laboratory ID: Sample Date & Time:	Stockpile #10				
	DIN 010-1 & DIN 010-2 Composite	DIN 010-4 & DIN 010-2 Composite	DIN 010-1 Grab	DIN 010-2 Grab	DIN 010-2 Grab
	COM-ES-DIN010-A-109119	COM-ES-DIN010-A-08-109119	COM-ES-DIN010-B-0-109119	COM-ES-DIN010-A-100119	COM-ES-DIN010-A-100119
Valid Organic Compounds (mg/kg ppm)					
1,1,1-Trichloroethane	< 6.13	< 12.3	< 13.7
1,1,1,2-Tetrafluoroethane	35.7	57.5	42.8
1,1,2,2-Tetrafluoroethane	13.0	87.8	140
1,1,2-Trichloroethane	162	495	532
1,1,2-Trichloroethane	< 6.13	< 12.3	< 13.7
1,1-Dichloroethane	< 6.13	< 12.3	< 13.7
1,1-Dichloroethane	7.96	< 12.3	22.3
1,1-Dichloroethane	< 6.13	< 12.3	< 13.7
1,2-Dichloroethane	< 6.13	< 12.3	< 13.7
1,2-Dichloroethane	< 6.13	< 12.3	< 13.7
1,2-Dichloroethane	< 6.13	< 12.3	< 13.7
1,2-Dichloroethane (EDB)	< 6.13	< 12.3	< 13.7
1,2-Dichloroethane	< 6.13	< 12.3	< 13.7
1,2-Dichloroethane	< 6.13	< 12.3	< 13.7
1,2-Dichloroethane	< 6.13	< 12.3	< 13.7
1,2-Dichloroethane	< 6.13	< 12.3	< 13.7
1,3-Dichlorobenzene	< 6.13	< 12.3	< 13.7
1,3-Dichlorobenzene	< 6.13	< 12.3	< 13.7
1,3-Dichlorobenzene	< 6.13	< 12.3	< 13.7
1,4-Dichlorobenzene	< 6.13	< 12.3	< 13.7
2,2-Dichloropropane	< 6.13	< 12.3	< 13.7
2-Butanol (MEK)	< 10.3	< 39.6	< 34.3
2-Chloroethane	< 6.13	< 12.3	< 13.7
4-Chloroethane	< 6.13	< 12.3	< 13.7
4-Methyl-2-pentanone (MIBK)	< 18.3	< 39.6	< 34.3
Acetone	22.5	< 39.6	< 34.3
Amyl chloride	< 6.13	< 12.3	< 13.7
Benzene	3.49	5.59	7.44
Bromobenzene	< 6.13	< 12.3	< 13.7
Bromochloromethane	< 6.13	< 12.3	< 13.7
Bromodichloromethane	< 6.13	< 12.3	< 13.7
Bromobenzene	< 15.3	< 24.7	< 27.4
Bromomethane	< 15.3	< 39.6	< 34.3
Carbon disulfide	< 6.13	< 12.3	< 13.7
Carbon tetrachloride	< 6.13	< 12.3	< 13.7
Chlorobenzene	< 6.13	< 12.3	< 13.7
Chloroethane	< 6.13	< 12.3	< 13.7
Chloroform	27.9	41.8	131
Chloromethane	< 6.13	< 12.3	< 13.7
cis-1,4-Dichloroethane	< 6.13	< 12.3	< 13.7
cis-1,4-Dichloroethane	< 6.13	< 12.3	< 13.7
Cyclohexane	< 6.13	< 12.3	< 13.7
Dibromodichloromethane	< 6.13	< 12.3	< 13.7
Dibromomethane	< 6.13	< 12.3	< 13.7
Dichlorodifluoromethane	< 6.13	< 12.3	< 13.7
Dichlorodifluoromethane	< 6.13	< 12.3	< 13.7
Dibutyl ether (Dibutyl ether)	< 15.3	< 39.6	< 34.3
Diethylbenzene	5.00	11.0	8.46
Diethylbenzene-1,2-bisecters	< 6.13	< 12.3	< 13.7
Diisopropylbenzene (Cumene)	< 6.13	< 12.3	< 13.7
m,p-Xylene	15.6	31.9	15.3
Methylvinyl chloride	< 6.13	< 12.3	< 13.7
Methyl-tert-butyl ether	< 6.13	< 12.3	< 13.7
Naphthalene	< 6.13	< 12.3	< 13.7
n-Butylbenzene	< 6.13	< 12.3	< 13.7
n-Propylbenzene	< 6.13	< 12.3	< 13.7
o-Xylene	4.67	9.17	4.37
p-Isopropylbenzene	< 6.13	< 12.3	< 13.7
sec-Butylbenzene	< 6.13	< 12.3	< 13.7
Styrene	< 6.13	< 12.3	< 13.7
tert-Butylbenzene	< 6.13	< 12.3	< 13.7
Tetrahydrofuran	9.92	13.7	25.0
Toluene	< 6.13	< 12.3	< 13.7
Toluene	13.6	24.1	13.1
trans-1,2-Dichloroethane	< 6.13	< 12.3	< 13.7
trans-1,3-Dichloropropane	< 6.13	< 12.3	< 13.7
Trichloroethane	31.1	49.3	85.9
Trichloroethane	< 6.13	< 12.3	< 13.7
Trichloroethane	< 1.63	< 3.99	< 3.43
Vinylene (Total)	20.3	41.0	19.7

3M_MN01533902



Table 2: Soil Block D1 North Stockpiles 004 through 013 Sampling Results Cottage Grove Site

Stockpile Method ID: Sample Type: Block ID: Sample ID: Laboratory ID: Sample Date & Time:	Stockpile #10 ¹				
	D1N 018-1 & D1N 018-2	D1N 010-1 & D1N 010-2	D1N 018-1	D1N 018-2	D1N 010-2
	Composite DIN	Composite DIN	Grab DIN	Grab DIN	Grab DIN
	COM-ES-D1N018A-0109119	COM-ES-D1N010A-08109119	COM-ES-D1N018B-0100119	COM-ES-D1N018C-0100119	COM-ES-D1N010C-0100119
	1012022909	1012022909	1012022910	1012022911	1012022912
	01/19/2010 16:13	01/19/2010 16:15	01/19/2010 16:20	01/19/2010 16:25	01/19/2010 16:25
Polyhalogenated Biphenyls (mg/kg, ppm)					
PCB 101 (Aroclor 1010)	< 0.409	< 0.409	< 0.409	---	---
PCB 1231 (Aroclor 1231)	< 0.409	< 0.409	< 0.409	---	---
PCB 1332 (Aroclor 1332)	< 0.409	< 0.409	< 0.409	---	---
PCB 1245 (Aroclor 1245)	< 0.409	< 0.409	< 0.409	---	---
PCB 1248 (Aroclor 1248)	< 0.409	< 0.409	< 0.409	---	---
PCB 1254 (Aroclor 1254)	< 0.409	< 0.409	< 0.409	---	---
PCB 1260 (Aroclor 1260)	< 0.409	< 0.409	< 0.409	---	---
PCB 1262 (Aroclor 1262)	< 0.409	< 0.409	< 0.409	---	---
PCB 1266 (Aroclor 1266)	< 0.409	< 0.409	< 0.409	---	---
PCB Total	< 0.409	< 0.409	< 0.409	---	---
Volatile Organic Compounds, TCLP (mg/L, ppm)					
1,1-Dichloroethane, TCLP	---	---	---	---	---
1,2-Dichloroethane, TCLP	---	---	---	---	---
1,4-Dichlorobenzene, TCLP	---	---	---	---	---
2-Butoxyanisole, TCLP	---	---	---	---	---
Benzene, TCLP	---	---	---	---	---
Carbon tetrachloride, TCLP	---	---	---	---	---
Chlorobenzene, TCLP	---	---	---	---	---
Chloroform, TCLP	---	---	---	---	---
Tetrachloroethene, TCLP	---	---	---	---	---
Trichloroethene, TCLP	---	---	---	---	---
Vinyl chloride, TCLP	---	---	---	---	---
Semivolatile Organic Compounds, TCLP (mg/L, ppm)					
1,4-Dichlorobenzene, TCLP	---	---	---	---	---
2,4-Dichlorophenol, TCLP	---	---	---	---	---
2,4,6-Trichlorophenol, TCLP	---	---	---	---	---
2,4-Dinitrochlorobenzene, TCLP	---	---	---	---	---
2-Methylphenol (o-Cresol), TCLP	---	---	---	---	---
3,5-Dimethylphenol, TCLP	---	---	---	---	---
Hexachloro-1,3-butadiene, TCLP	---	---	---	---	---
Hexachlorobenzene, TCLP	---	---	---	---	---
Hexachloroethane, TCLP	---	---	---	---	---
Nitrobenzene, TCLP	---	---	---	---	---
Pentachloronitrobenzene, TCLP	---	---	---	---	---
Pyridine, TCLP	---	---	---	---	---
Metals, TCLP (mg/L, ppm)					
Arsenic, TCLP	---	---	---	---	---
Barium, TCLP	---	---	---	---	---
Cadmium, TCLP	---	---	---	---	---
Chromium, TCLP	---	---	---	---	---
Lead, TCLP	---	---	---	---	---
Silver, TCLP	---	---	---	---	---
Residue (mg/kg, ppm)					
Cyanide, Residue	---	---	---	---	---
Sulfide, Residue	---	---	---	---	---
Fluoride (F)					
Fluoride (F)	---	---	---	---	---
pH (standard units)					
pH at 25 Degrees C	8.8	8.8	---	---	---
Percent Moisture (%)					
Percent Moisture	19.4	19.3	18.5	25.1	23.2

Table Notes:
¹ Sample is bagged - five separate sub-piles. A grab sample of each sub-pile was collected. An integrated sample was collected from each sub-pile.
 All results reported as "typical" values.
 See site file attachments for our report template.

Data Notes:
 3071 Data used by D. A. Votaw at WESTON on 01/23/2010.
 Data taken from SAV by J. Savage at WESTON on 01/23/2010.
 Analysis was provided by Pace Analytical Services.
 Data packages # 170880 to 1712963.



Table 2: Soil Block D1 North Stockpiles 004 through 013 Sampling Results
Cottage Grove Site

Stockpile Manifest ID: Sample Type: Block ID: Sample ID: Laboratory ID: Sample Date & Time:	Stockpile 611 ¹						Stockpile 612 ¹					
	DIN 011-1 & DIN 011-2		DIN 011-1		DIN 011-2		DIN 012-1 & DIN 012-2		DIN 012-1		DIN 012-2	
	Composite		Grab		Grab		Composite		Grab		Grab	
Stockpile ID	DIN	DIN	DIN	DIN	DIN	Stockpile ID	DIN	DIN	DIN	DIN	DIN	
	COMN-ESC-D1N011A-B-100120	COMN-ES-D1N011B-B-100120	COMN-ES-D1N011C-B-100120	COMN-ES-D1N011C-B-100120	COMN-ES-D1N011A-B-100120		COMN-ESC-D1N012A-B-100120	COMN-ES-D1N012B-B-100120	COMN-ES-D1N012C-B-100120	COMN-ES-D1N012C-B-100120	COMN-ES-D1N012C-B-100120	
	1012023013	1012023014	1012023015	1012023015	1012023016		1012023016	1012023017	1012023018	1012023018	1012023018	
	01/20/2016 12:43	01/20/2016 12:25	01/20/2016 12:43	01/20/2016 12:43	01/20/2016 13:05		01/20/2016 13:10	01/20/2016 13:10	01/20/2016 13:10	01/20/2016 13:10	01/20/2016 13:10	
Polychlorinated Biphenyls (mol/kg, ppm)												
PCB-101 (Aroclor 1216)	< 0.410	---	---	---	< 0.421	---	---	---	---	---	---	
PCB-1221 (Aroclor 1221)	< 0.410	---	---	---	< 0.421	---	---	---	---	---	---	
PCB-1222 (Aroclor 1232)	< 0.410	---	---	---	< 0.421	---	---	---	---	---	---	
PCB-1242 (Aroclor 1242)	< 0.410	---	---	---	< 0.421	---	---	---	---	---	---	
PCB-1248 (Aroclor 1248)	< 0.410	---	---	---	< 0.421	---	---	---	---	---	---	
PCB-1254 (Aroclor 1254)	< 0.410	---	---	---	< 0.421	---	---	---	---	---	---	
PCB-1259 (Aroclor 1260)	< 0.410	---	---	---	< 0.421	---	---	---	---	---	---	
PCB-1262 (Aroclor 1262)	< 0.410	---	---	---	< 0.421	---	---	---	---	---	---	
PCB-1263 (Aroclor 1266)	< 0.410	---	---	---	< 0.421	---	---	---	---	---	---	
PCB, Total	< 0.410	---	---	---	< 0.421	---	---	---	---	---	---	
Volatile Organic Compounds, TCLP (mg/L, ppm)												
1,1-Dichloroethane, TCLP	---	---	---	---	---	---	---	---	---	---	---	
1,2-Dichloroethane, TCLP	---	---	---	---	---	---	---	---	---	---	---	
1,4-Dichlorobenzene, TCLP	---	---	---	---	---	---	---	---	---	---	---	
2-Chloroethane (URE), TCLP	---	---	---	---	---	---	---	---	---	---	---	
Benzene, TCLP	---	---	---	---	---	---	---	---	---	---	---	
Carbon tetrachloride, TCLP	---	---	---	---	---	---	---	---	---	---	---	
Chloroethene, TCLP	---	---	---	---	---	---	---	---	---	---	---	
Chloroform, TCLP	---	---	---	---	---	---	---	---	---	---	---	
Tetrachloroethene, TCLP	---	---	---	---	---	---	---	---	---	---	---	
Toluene, TCLP	---	---	---	---	---	---	---	---	---	---	---	
Vinyl chloride, TCLP	---	---	---	---	---	---	---	---	---	---	---	
Semivolatile Organic Compounds, TCLP (mg/L, ppm)												
1,4-Dichlorobenzene, TCLP	---	---	---	---	---	---	---	---	---	---	---	
2,4,6-Trichlorophenol, TCLP	---	---	---	---	---	---	---	---	---	---	---	
2,4,6-Trichlorophenol, TCLP	---	---	---	---	---	---	---	---	---	---	---	
2,4-Dinitrophenol, TCLP	---	---	---	---	---	---	---	---	---	---	---	
2-Methylphenol (Cresol), TCLP	---	---	---	---	---	---	---	---	---	---	---	
3,5-Dinitrophenol, TCLP	---	---	---	---	---	---	---	---	---	---	---	
3,5-Dinitrophenol, TCLP	---	---	---	---	---	---	---	---	---	---	---	
Hexachlorobenzene, TCLP	---	---	---	---	---	---	---	---	---	---	---	
Hexachloroethane, TCLP	---	---	---	---	---	---	---	---	---	---	---	
Methoxybenzene, TCLP	---	---	---	---	---	---	---	---	---	---	---	
Perchloroethylene, TCLP	---	---	---	---	---	---	---	---	---	---	---	
Pyridine, TCLP	---	---	---	---	---	---	---	---	---	---	---	
Metals, TCLP (mg/L, ppm)												
Arsenic, TCLP	---	---	---	---	---	---	---	---	---	---	---	
Barium, TCLP	---	---	---	---	---	---	---	---	---	---	---	
Cadmium, TCLP	---	---	---	---	---	---	---	---	---	---	---	
Chromium, TCLP	---	---	---	---	---	---	---	---	---	---	---	
Lead, TCLP	---	---	---	---	---	---	---	---	---	---	---	
Selenium, TCLP	---	---	---	---	---	---	---	---	---	---	---	
Silver, TCLP	---	---	---	---	---	---	---	---	---	---	---	
Mercury, TCLP	---	---	---	---	---	---	---	---	---	---	---	
Reactive (mg/L, ppm)												
Cyanide, Reactive	---	---	---	---	---	---	---	---	---	---	---	
Sulfide, Reactive	---	---	---	---	---	---	---	---	---	---	---	
Flashpoint (°F)												
Flashpoint	---	---	---	---	---	---	---	---	---	---	---	
pH (standard units)												
pH at 25 Degrees C	7.8	---	---	---	7.8	---	---	---	---	---	---	
Percent Moisture (%)												
Percent Moisture	20.6	21.7	20.2	21.7	22.7	22.9	---	---	---	---	---	

Table Notes:
¹Stockpile #1 used in two separate sub-piles. A pilot sample was analyzed from each sub-pile. Composite sample was collected from both sub-piles.
 All results reported on a dry weight basis.
 Semivolatile organic compounds reported.

Data Notes:
 Date analyzed by: J. Armstrong at WESTON on 10/30/2016.
 Data obtained by: J. Armstrong at WESTON on 01/20/2016.
 Analytical data provided by: Phase Analytical Services
 Data packages #1012023013-1012023018.



Table 2: Soil Block D1 North Stockpiles 004 through 013 Sampling Results
Cottage Grove Site

Stockpile Manifest ID: Sample Type: Block ID: Sample ID: Laboratory ID: Sample Date & Time:	Stockpile 013		
	D1N 013-1 & D1N 013-2	D1N 013-1	D1N 013-2
	Composite	Grab	Grab
	D1N	D1N	D1N
Sample ID:	COM-ES-C-D1N013A-J-010120	COM-ES-D1N013B-B-10120	COM-ES-D1N013C-A-10120
Laboratory ID:	1012029018	1012029028	1012029021
Sample Date & Time:	6/12/2010 13:30	6/12/2010 13:22	6/12/2010 13:35
Metals Organic Compounds (mg/kg, ppm)			
1,1,1,2-Tetrachloroethane	---	< 13.3	< 6.35
1,1,1-Trichloroethane	---	71.2	124
1,1,2-Tetrachloroethane	---	253	31.6
1,1,2-Trichloroethane	---	320	190
1,1,2-Trichloroethoxyfluorocyclohexane	---	< 13.3	< 6.35
1,1-Dichloroethane	---	< 13.3	< 6.35
1,1-Dichloroethene	---	16.3	10.8
1,1-Dichloropropane	---	< 13.3	< 6.35
1,2,3-Trichlorobenzene	---	< 13.3	< 6.35
1,2,3-Trichloropropane	---	< 13.3	< 6.35
1,2,4-Trichlorobenzene	---	< 13.3	< 6.35
1,2,4-Trinitrobenzene	---	< 13.3	< 6.35
1,2-Dibromo-2-chloropropane	---	< 13.3	< 6.35
1,2-Dibromopropane (EDB)	---	< 13.3	< 6.35
1,2-Dichlorobenzene	---	< 13.3	< 6.35
1,2-Dichloroethane	---	< 13.3	< 6.35
1,2-Dichloroethene	---	< 13.3	< 6.35
1,2-Dichloropropane	---	< 13.3	< 6.35
1,3,5-Trinitrobenzene	---	< 13.3	< 6.35
1,3-Dichlorobenzene	---	< 13.3	< 6.35
1,3-Dichloropropane	---	< 13.3	< 6.35
1,4-Dichlorobenzene	---	< 13.3	< 6.35
2,2-Dichloropropane	---	< 13.3	< 6.35
2-Butanone (MEK)	---	< 33.2	< 16.9
3-Chlorobenzene	---	< 13.3	< 6.35
4-Chlorobenzene	---	< 13.3	< 6.35
4-Methyl-2-pentanone (MIBK)	---	< 33.2	< 16.9
Acetone	---	< 33.2	< 16.9
Amyl chloride	---	< 13.3	< 6.35
Benzene	---	8.68	4.20
Bromobenzene	---	< 13.3	< 6.35
Bromochloromethane	---	< 13.3	< 6.35
Bromodichloromethane	---	< 13.3	< 6.35
Bromofluoromethane	---	< 26.8	< 12.7
Bromonethane	---	< 33.2	< 15.9
Carbon disulfide	---	< 13.3	< 6.35
Carbon tetrachloride	---	< 13.3	< 6.35
Chlorobenzene	---	< 13.3	< 6.35
Chloroethane	---	< 13.3	< 6.35
Chloroform	---	45.0	61.2
Chloroethene	---	< 13.3	< 6.35
cis-1,2-Dichloroethane	---	< 13.3	< 6.35
cis-1,3-Dichloropropane	---	< 13.3	< 6.35
Cyclohexane	---	< 13.3	< 6.35
Dibromodichloromethane	---	< 13.3	< 6.35
Dibromofluoromethane	---	< 13.3	< 6.35
Dichlorodifluoromethane	---	< 13.3	< 6.35
Dichlorofluoromethane	---	< 13.3	< 6.35
Dibutyl ether (DBE)	---	< 33.2	< 15.9
Ethylbenzene	---	7.71	3.28
Hexachloro-1,3-cyclohexadiene	---	< 13.3	< 6.35
Isopropylchloride (Cumyl)	---	< 13.3	< 6.35
m,p-Xylene	---	16.9	9.36
Methylene Chloride	---	< 13.3	< 6.35
Methyl tertiarybutyl ether	---	< 13.3	< 6.35
naphthalene	---	< 13.3	< 6.35
n-Butylbenzene	---	< 13.3	< 6.35
n-Propylbenzene	---	< 13.3	< 6.35
o-Xylene	---	5.64	2.76
p-Heptachlorobenzene	---	< 13.3	< 6.35
sec-Butylbenzene	---	< 13.3	< 6.35
Styrene	---	< 13.3	< 6.35
tert-Butylbenzene	---	< 13.3	< 6.35
Tetrachloroethane	---	< 13.3	14.4
Tetrahydrofuran	---	< 13.3	< 6.35
Toluene	---	12.0	19.8
trans-1,2-Dichloroethane	---	< 13.3	< 6.35
trans-1,3-Dichloropropane	---	< 13.3	< 6.35
Trichloroethane	---	52.6	22.4
Trichlorofluoromethane	---	< 13.3	< 6.35
Vinyl chloride	---	< 3.32	< 1.63
Xylene (Total)	---	22.5	12.1



Table 2: Soil Block D1 North Stockpiles 004 through 013 Sampling Results
Cottage Grove Site

Stockpile Manifest ID:	Stockpile 013		
	D1N 013-1 & D1N 013-2	D1N 013-1	D1N 013-2
Sample Type:	Composite	Grab	Grab
Block ID:	D1N	D1N	D1N
Sample ID:	COM-ES-C-D1N013A-J-010170	COM-ES-D1N013B-A-010170	COM-ES-D1N013C-A-010170
Laboratory ID:	1012682901E	1012682902E	1012682902E
Sample Date & Time:	6/12/2010 13:36	6/12/2010 13:22	6/12/2010 13:35
Polychlorinated Biphenyls (mg/kg, ppm)			
PCB-1016 (Arceclor 1216)	< 0.499	---	---
PCB-1221 (Arceclor 1221)	< 0.499	---	---
PCB-1232 (Arceclor 1232)	< 0.499	---	---
PCB-1242 (Arceclor 1242)	< 0.499	---	---
PCB-1248 (Arceclor 1248)	< 0.499	---	---
PCB-1254 (Arceclor 1254)	< 0.499	---	---
PCB-1260 (Arceclor 1260)	< 0.499	---	---
PCB-1262 (Arceclor 1262)	< 0.499	---	---
PCB-1266 (Arceclor 1266)	< 0.499	---	---
PCB, Total	< 0.499	---	---
Volatile Organic Compounds, TCLP (mg/L, ppm)			
1,1-Dichloroethene, TCLP	---	---	---
1,2-Dichloroethene, TCLP	---	---	---
1,4-Dichlorobenzene, TCLP	---	---	---
2-Bromobenzene (BMS), TCLP	---	---	---
Benzene, TCLP	---	---	---
Carbon tetrachloride, TCLP	---	---	---
Chloroacetylene, TCLP	---	---	---
Chloroform, TCLP	---	---	---
Tetrachloroethene, TCLP	---	---	---
Trichloroethene, TCLP	---	---	---
Vinyl chloride, TCLP	---	---	---
Semivolatile Organic Compounds, TCLP (mg/L, ppm)			
1,4-Dichlorobenzene, TCLP	---	---	---
2,4,6-Trichlorophenol, TCLP	---	---	---
2,4-Dinitrophenol, TCLP	---	---	---
2-Methylphenol (o-Cresol), TCLP	---	---	---
3,5,4-Methylphenol, TCLP	---	---	---
Hexachloro-1,3-dioxane, TCLP	---	---	---
Hexachlorobenzene, TCLP	---	---	---
Hexachlorocyclopentadiene, TCLP	---	---	---
Nitrobenzene, TCLP	---	---	---
Pentachlorophenol, TCLP	---	---	---
Pyridine, TCLP	---	---	---
Metals, TCLP (mg/L, ppm)			
Arsenic, TCLP	---	---	---
Barium, TCLP	---	---	---
Cadmium, TCLP	---	---	---
Chromium, TCLP	---	---	---
Lead, TCLP	---	---	---
Selenium, TCLP	---	---	---
Silver, TCLP	---	---	---
Mercury, TCLP	---	---	---
Reactivity (mg/kg, ppm)			
Cyanide, Reactive	---	---	---
Sulfide, Reactive	---	---	---
Fluoride (F)			
Fluoride (F)	---	---	---
pH (standard units)			
pH at 25 Degrees C	7.8	---	---
Percent Moisture (%)			
Percent Moisture	19.3	29.8	16.7

Table Notes:
 * Stocks to staged #1 in sub-site 2, b-p122. A grab sample was collected from each #1 grab as composite sample was collected from soils from each 2, b-p122.
 All res. its reported as #1 (lowest) CAS #.
 See file: U:\Analyst\for\outgoing\campound.

Data Notes:
 Data from stockpile D, Armstrong WESTON on 6/12/2010.
 Data from stockpile 013-1, Savage at WESTON on 6/12/2010.
 Analytical certificate in Project Analytical Services.
 Data package #1512855, w-1010265.



Table 3: Soil Block D1 North Stockpiles 014, 015, and 016 Sampling Results
Cottage Grove Site

Stockpile Manifest ID: Sample Type: Block ID: Sample ID: Laboratory ID: Sample Date & Time:	Stockpile 014		
	D1N 014-1 & D1N 014-2	D1N 014-1	D1N 014-2
	Composite	Grab	Grab
	D1N	D1N	D1N
	CG/MN-ESG-D1N014A-0-10/0121	CG/MN-ES-D1N014B-0-10/0121	CG/MN-ES-G1N014C-0-10/0121
	10/20/1801	10/20/1802	10/20/1803
	01/21/2010 10:02	01/21/2010 10:06	01/21/2010 10:10
Volatile Organic Compounds (mp/kg, ppm)			
1,1,1,1-Tetrachloroethane	--	<6.96	<2.4
1,1,1-Trichloroethane	--	79.0	95.3
1,1,2,2-Tetrachloroethane	--	25.3	95.8
1,1,2-Trichloroethane	--	59.7	31.9
1,1,2-Trichloroethane	--	59.7	9.62
1,1-Dichloroethane	--	<6.96	<2.4
1,1-Dichloroethane	--	<6.96	4.45
1,1-Dichloropropane	--	<6.96	<2.4
1,2,3-Trichlorobenzene	--	<6.96	<2.4
1,2,3-Trichloropropane	--	<6.96	<2.4
1,2,4-Trichlorobenzene	--	<6.96	<2.4
1,2,4-Trimethylbenzene	--	<6.96	<2.4
1,2-Dibromo-3-chloropropane	--	<6.96	<2.4
1,2-Dibromoethane (EDB)	--	<6.96	<2.4
1,2-Dichlorobenzene	--	<6.96	<2.4
1,2-Dichloroethane	--	<6.96	<2.4
1,2-Dichloropropane	--	<6.96	<2.4
1,3,5-Trimethylbenzene	--	<6.96	<2.4
1,3-Dichlorobenzene	--	<6.96	<2.4
1,3-Dichloropropane	--	<6.96	<2.4
1,4-Dichlorobenzene	--	<6.96	<2.4
2,2-Dichloropropane	--	<6.96	<2.4
2-Butanone (MEK)	--	<17.4	<5.96
2-Chlorotoluene	--	<6.96	<2.4
4-Chlorotoluene	--	<6.96	<2.4
4-Methyl-2-pentanone (MIBK)	--	<17.4	<5.96
Acetone	--	28.3	6.90
Allyl chloride	--	<6.96	<2.4
Benzene	--	6.67	4.32
Bromobenzene	--	<6.96	<2.4
Bromochloromethane	--	<6.96	<2.4
Bromodichloromethane	--	<6.96	<2.4
Bromoform	--	<13.0	<4.70
Bromomethane	--	<17.4	<5.96
Carbon disulfide	--	<6.96	<2.4
Carbon tetrachloride	--	<6.96	<2.4
Chlorobenzene	--	<6.96	<2.4
Chloroethane	--	<6.96	<2.4
Chloroform	--	13.7	8.12
Chloromethane	--	<6.96	<2.4
cis-1,2-Dichloroethene	--	<6.96	<2.4
cis-1,3-Dichloropropene	--	<6.96	<2.4
Cyclohexane	--	<6.96	<2.4
Dibromochloromethane	--	<6.96	<2.4
Dibromomethane	--	<6.96	<2.4
Dichlorodifluoromethane	--	<6.96	<2.4
Dichlorofluoromethane	--	<6.96	<2.4
Diethyl ether (Ethyl ether)	--	<17.4	<5.96
Ethylbenzene	--	6.04	2.40
Hevachlor-1,3-butadiene	--	<6.96	<2.4
Isopropylbenzene (Cumene)	--	<6.96	<2.4
m-Xylene	--	15.6	5.93
Methylene Chloride	--	<6.96	<2.4
Methyl-tert-butyl ether	--	<6.96	<2.4
Naphthalene	--	<6.96	<2.4
n-Butylbenzene	--	<6.96	<2.4
n-Propylbenzene	--	<6.96	<2.4
o-Xylene	--	4.25	1.98
p-Isopropyltoluene	--	<6.96	<2.4
sec-B-Butylbenzene	--	<6.96	<2.4
Styrene	--	<6.96	<2.4
tert-Butylbenzene	--	<6.96	<2.4
Tetrachloroethene	--	22.9	9.68
Tetrahydrofuran	--	<69.0	<24
Toluene	--	12.6	8.13
trans-1,2-Dichloroethene	--	<6.96	<2.4
trans-1,3-Dichloropropene	--	<6.96	<2.4
Trichloroethane	--	39.6	9.61
Trichlorofluoromethane	--	<6.96	<2.4
Vinyl chloride	--	<17.4	<0.696
Xylene (Total)	--	20.2	7.82



Table 3: Soil Block D1 North Stockpiles 014, 015, and 016 Sampling Results
Cottage Grove Site

Stockpile Manifest ID: Sample Type: Block ID: Sample ID: Laboratory ID: Sample Date & Time:	Stockpile 014 ¹		
	D1N 014-1 & D1N 014-2	D1N 014-1	D1N 014-2
	Composite	Grab	Grab
	D1N	D1N	D1N
	CG/MN-ESC-D1N014A-0-100121	CG/MN-ES-D1N014B-0-100121	CG/MN-ES-D1N014C-0-100121
	10120912001	10120912002	10120912003
	01/21/2010 10:02	01/21/2010 10:06	01/21/2010 10:10
Polychlorinated Biphenyls (mg/kg, ppm)			
PCB-1016 (Aroclor 1016)	< 0.0421	---	---
PCB-1231 (Aroclor 1231)	< 0.0421	---	---
PCB-1232 (Aroclor 1232)	< 0.0421	---	---
PCB-1242 (Aroclor 1242)	< 0.0421	---	---
PCB-1248 (Aroclor 1248)	< 0.0421	---	---
PCB-1254 (Aroclor 1254)	< 0.0421	---	---
PCB-1260 (Aroclor 1260)	< 0.0421	---	---
PCB-1262 (Aroclor 1262)	< 0.0421	---	---
PCB-1268 (Aroclor 1268)	< 0.0421	---	---
PCB, Total	< 0.0421	---	---
pH (standard units)			
pH at 25 degrees C	5.0	---	---
Percent Moisture (%)			
Percent Moisture	21.8	21.8	19.2

Table Notes:
¹ See report legend for specific details. All grab samples were collected from each subsite. A composite sample was not collected from subsite 014-1.
 All results reported on a "dry weight basis".
 --- = Sample not analyzed for corresponding compound.

Data Notes:
 Data tabulated by D. Armstrong of WALS on 01/27/2010.
 Data collected by J. Savage of WEST on 01/22/2010.
 Analytical data provided by West Analytical Services.
 (48)epc-esc-010-233-2



Table 3: Soil Block D1 North Stockpiles 014, 015, and 016 Sampling Results
Cottage Grove Site

Stockpile Manifest ID: Sample Type: Block ID: Sample ID: Laboratory ID: Sample Date & Time:	Stockpile 016 ¹		
	D1N 016-1 & D1N 016-2 Composite	D1N 016-1 Grab	D1N 016-2 Grab
	D1N	D1N	D1N
	CG/MN-ESC-D1N016A-9-10/0121	CG/MN-ES-D1N016B-9-10/0121	CG/MN-ES-01N016C-0-10/0121
	10/20/13007	10/20/13008	10/20/13009
	01/21/2010 10:20	01/21/2010 10:28	01/21/2010 10:32
Volatile Organic Compounds (mg/kg, ppm)			
1,1,1,1-Tetrachloroethane	—	< 6.27	< 8.55
1,1,1-Trichloroethane	—	13.8	161
1,1,2,2-Tetrachloroethane	—	278	169
1,1,2-Trichloroethane	—	261	45.2
1,1,2-Trichloroethoxyethane	—	< 6.27	37.4
1,1-Dichloroethane	—	< 6.27	< 8.55
1,1-Dichloroethene	—	< 6.27	9.76
1,1-Dichloropropane	—	< 6.27	< 8.55
1,2,3-Trichlorobenzene	—	< 6.27	< 8.55
1,2,3-Trichloropropane	—	< 6.27	< 8.55
1,2,4-Trichlorobenzene	—	< 6.27	< 8.55
1,2,4-Trimethylbenzene	—	< 6.27	< 8.55
1,2-Dibromo-3-chloropropane	—	< 6.27	< 8.55
1,2-Dibromoethane (EDB)	—	< 6.27	< 8.55
1,2-Dichlorobenzene	—	< 6.27	< 8.55
1,2-Dichloroethane	—	< 6.27	< 8.55
1,2-Dichloropropane	—	< 6.27	< 8.55
1,3,5-Trimethylbenzene	—	< 6.27	< 8.55
1,3-Dichlorobenzene	—	< 6.27	< 8.55
1,3-Dichloropropane	—	< 6.27	< 8.55
1,4-Dichlorobenzene	—	< 6.27	< 8.55
1,4-Dichloropropane	—	< 6.27	< 8.55
2-Butanone (MEK)	—	< 15.7	< 16.4
2-Chlorotoluene	—	< 6.27	< 8.55
4-Chlorotoluene	—	< 6.27	< 8.55
4-Methyl-2-pentanone (MIBK)	—	< 15.7	< 16.4
Acetone	—	< 15.7	< 16.4
Allyl chloride	—	2.33	8.03
Benzene	—	< 6.27	< 8.55
Bromobenzene	—	< 6.27	< 8.55
Bromochloromethane	—	< 6.27	< 8.55
Bromodichloromethane	—	< 6.27	< 8.55
Bromoform	—	< 12.8	< 13.1
Bromomethane	—	< 15.7	< 16.4
Carbon disulfide	—	< 6.27	< 8.55
Carbon tetrachloride	—	< 6.27	< 8.55
Chlorobenzene	—	< 6.27	< 8.55
Chloroethane	—	< 6.27	< 8.55
Chloroform	—	< 6.27	13.0
Chloromethane	—	< 6.27	< 8.55
cis-1,2-Dichloroethene	—	< 6.27	< 8.55
cis-1,3-Dichloropropene	—	< 6.27	< 8.55
Cyclohexane	—	< 6.27	< 8.55
Dibromodichloromethane	—	< 6.27	< 8.55
Dibromomethane	—	< 6.27	< 8.55
Dichlorodifluoromethane	—	< 6.27	< 8.55
Dichlorofluoromethane	—	< 6.27	< 8.55
Dialkyl ether (Ethyl ether)	—	< 15.7	< 16.4
Ethylbenzene	—	2.12	4.02
Hexachloro-1,3-butadiene	—	< 6.27	< 8.55
Isopropylbenzene (Cumene)	—	< 6.27	< 8.55
m-Xylene	—	6.17	11.0
Methylene Chloride	—	< 6.27	< 8.55
Methyl-tert-butyl ether	—	< 6.27	< 8.55
Naphthalene	—	< 6.27	< 8.55
n-Butylbenzene	—	< 6.27	< 8.55
n-Propylbenzene	—	< 6.27	< 8.55
o-Xylene	—	1.86	3.66
p-Isopropyltoluene	—	< 6.27	< 8.55
sec-Butylbenzene	—	< 6.27	< 8.55
Styrene	—	< 6.27	< 8.55
tert-Butylbenzene	—	< 6.27	< 8.55
Tetrachloroethene	—	< 6.27	16.5
Tetrahydrofuran	—	< 6.27	< 85.5
Toluene	—	3.97	12.6
trans-1,2-Dichloroethene	—	< 6.27	< 8.55
trans-1,3-Dichloropropene	—	< 6.27	< 8.55
Trichloroethane	—	10.0	26.8
Trichlorofluoromethane	—	< 6.27	< 8.55
Vinyl chloride	—	< 1.57	< 1.94
Xylene (Total)	—	8.03	14.7



Table 3: Soil Block D1 North Stockpiles 014, 015, and 016 Sampling Results
Cottage Grove Site

Stockpile Manifest ID: Sample Type: Block ID: Sample ID: Laboratory ID: Sample Date & Time:	Stockpile 016 ¹		
	D1N 016-1 & D1N 016-2	D1N 016-1	D1N 016-2
	Composite	Grab	Grab
	D1N	D1N	D1N
	CG/MN-ESC-D1N016A-0-10/0121	CG/MN-ES-D1N016B-0-10/0121	CG/MN-ES-01N016C-0-10/0121
	10/23/012007	10/23/012008	10/23/012009
	01/21/2010 10:20	01/21/2010 10:28	01/21/2010 10:32
Polychlorinated Biphenyls (mg/kg, ppm)			
PCB-1016 (Aroclor 1016)		< 0.0407	---
PCB-1231 (Aroclor 1231)		< 0.0407	---
PCB-1232 (Aroclor 1232)		< 0.0407	---
PCB-1242 (Aroclor 1242)		< 0.0407	---
PCB-1248 (Aroclor 1248)		< 0.0407	---
PCB-1254 (Aroclor 1254)		< 0.0407	---
PCB-1280 (Aroclor 1280)		< 0.0407	---
PCB-1292 (Aroclor 1292)		< 0.0407	---
PCB-1298 (Aroclor 1298)		< 0.0407	---
PCB, Total		< 0.0407	---
pH (Standard units)			
pH at 25 Degrees C	6.1		---
Percent Moisture (%)			
Percent Moisture	18.0	18.0	22.4

Table Notes:
¹ See Appendix for soil sampling locations. A grab sample was collected from each subsite. A composite sample was not collected from subsite 016-1.
 All results reported on a dry weight basis.
 --- = Sample not analyzed for corresponding compound.

Data Notes:
 Data tabulated by D. Armstrong of WLL on 01/27/2010.
 Data collected by J. Savage of WEST on 10/23/07.
 Analytical designations from Analytical Services
 (44)epc-esc-010-230-2



Table 4: Soil Block D1 North Stockpiles 005 006, and 007 Sampling Results
Cottage Grove Site

Stockpile Manifest ID:	Stockpile 005 ¹		Stockpile 006 ¹	
	D1N 005-1	D1N 005-2	D1N 006-1	D1N 006-2
Sample Type:	Composite		Composite	
Block ID:	D1N		D1N	
Sample ID:	CGMN-ESC-D1N005D-0-100202	CGMN-ESC-D1N005E-0-100202	CGMN-ESC-D1N006D-0-100202	CGMN-ESC-D1N006E-0-100202
Laboratory ID:	10121621001	10121621002	10121621003	10121621004
Sample Date & Time:	02/02/2010 10:59	02/02/2010 11:12	02/02/2010 11:27	02/02/2010 11:45
Volatile Organic Compounds, TCLP (mg/L, ppm)				
1,1-Dichloroethene, TCLP	0.264	0.312	0.094	0.136
1,2-Dichloroethane, TCLP	0.0599	0.0549	0.0919	<0.05
1,4-Dichlorobenzene, TCLP	<0.05	<0.05	<0.05	<0.05
2-Butanone (MEK), TCLP	<0.2	0.239	0.216	0.2
Benzene, TCLP	0.446	0.476	0.223	0.149
Carbon tetrachloride, TCLP	<0.05	<0.05	<0.05	<0.05
Chlorobenzene, TCLP	<0.05	<0.05	<0.05	<0.05
Chloroform, TCLP	2.11	1.89	1.15	1.2
Tetrachloroethene, TCLP	0.329	0.41	0.134	0.151
Trichloroethene, TCLP	2.1	1.15	2.45	0.617
Vinyl chloride, TCLP	<0.02	<0.02	<0.02	<0.02

Table Notes:

¹ Stockpile staged in two separate sub-piles.
All results reported on a "dry-weight basis".

Data Notes:

Data tabulated by R. McLoughlin of WESTON on 02/05/2010.
Data tabulation QA'd by J. Savage of WESTON on 02/05/2010.
Analytical data provided in Pace Analytical Services data packages #10121621.



Table 4: Soil Block D1 North Stockpiles 005 006, and 007 Sampling Results
Cottage Grove Site

	Stockpile 007 ¹		
	D1N 007-1	D1N 007-2	D1N 007-2
Stockpile Manifest ID:	Composite	Composite	Composite
Sample Type:	D1N	D1N	D1N
Block ID:	CGMN-ESC-D1N007D-0-100202	CGMN-ESC-D1N007E-0-100202	CGMN-ESC-D1N007E-DB-100202
Sample ID:	10121621005	10121621006	10121621007
Laboratory ID:	02/02/2010 12:04	02/02/2010 12:28	02/02/2010 12:28
Sample Date & Time:			
Volatile Organic Compounds, TCLP (mg/L, ppm)			
1,1-Dichloroethene, TCLP	0.21	0.312	0.434
1,2-Dichloroethene, TCLP	0.228	0.147	0.169
1,4-Dichlorobenzene, TCLP	<0.05	<0.05	<0.05
2-Butanone (MEQ), TCLP	0.416	0.3	0.443
Benzene, TCLP	0.452	0.198	0.26
Carbon tetrachloride, TCLP	<0.05	<0.05	<0.05
Chlorobenzene, TCLP	<0.05	<0.05	<0.05
Chloroform, TCLP	6.55	2.82	3.31
Tetrachloroethene, TCLP	0.243	0.227	0.232
Trichloroethene, TCLP	0.727	0.932	0.923
Vinyl chloride, TCLP	<0.02	<0.02	<0.02

Table Notes:
¹ Stockpile staged in two separate sub-piles.
 All results reported on a "dry-weight basis".

Data Notes:
 Data tabulated by R. McLoughlin of WESTON on 02/05/2010.
 Data tabulation QA'd by J. Savage of WESTON on 02/05/2010.
 Analytical data provided in Pace Analytical Services data packages #10121621.



Table 5: Soil Block D1 North Stockpiles 004-1, 008, 009 and 012 Sampling Results
Cottage Grove Site

Stockpile Manifest ID:	Stockpile 004 ¹		Stockpile 008 ¹	
	D1N 004-1	D1N 008-1	D1N 008-2	D1N 008-2
Sample Type:	Composite		Composite	
Block ID:	D1N		D1N	
Sample ID:	CGMN-ESC-D1N004D-0-100203	CGMN-ESC-D1N008D-0-100203	CGMN-ESC-D1N008E-0-100203	CGMN-ESC-D1N008E-0-100203
Laboratory ID:	10121716001	10121716002	10121716003	10121716003
Sample Date & Time:	02/03/2010 11:35	02/03/2010 11:56	02/03/2010 12:02	02/03/2010 12:02
Volatile Organic Compounds, TCLP (mg/L, ppm)				
1,1-Dichloroethene, TCLP	0.243	0.421	0.112	
1,2-Dichloroethane, TCLP	0.0637	0.147		<0.05
1,4-Dichlorobenzene, TCLP		<0.05	<0.05	<0.05
2-Butanone (MEK), TCLP		<0.2	0.283	<0.2
Benzene, TCLP	0.232	0.213	0.094	
Carbon tetrachloride, TCLP		<0.05	<0.05	<0.05
Chlorobenzene, TCLP		<0.05	<0.05	<0.05
Chloroform, TCLP	1.97	2.92	1.03	
Tetrachloroethene, TCLP	0.266	0.23	0.14	
Trichloroethene, TCLP	1.04	0.986	0.542	
Vinyl chloride, TCLP		<0.02	<0.02	<0.02

Table Notes:

¹ Stockpile staged in two separate sub-piles.

Data Notes:

Data tabulated by R. McLoughlin of WESTON on 02/09/2010.

Data tabulation QA'd by J. Savage of WESTON on 02/09/10.

Analytical data provided in Pace Analytical Services data packages #10121716.



Table 5: Soil Block D1 North Stockpiles 004-1, 008, 009 and 012 Sampling Results
Cottage Grove Site

Stockpile Manifest ID:	Stockpile 009 ¹		Stockpile 012 ¹	
	D1N 009-1 Composite	D1N 009-2 Composite	D1N 012-1 Composite	D1N 012-2 Composite
Block ID:	D1N		D1N	
Sample ID:	CGMN-ESC-D1N009D-0-100203	CGMN-ESC-D1N009E-0-100203	CGMN-ESC-D1N012D-0-100203	CGMN-ESC-D1N012E-0-100203
Laboratory ID:	10121716004	10121716005	10121716006	10121716007
Sample Date & Time:	02/03/2010 12:11	02/03/2010 12:18	02/03/2010 11:15	02/03/2010 11:21
Volatile Organic Compounds, TCLP (mg/L, ppm)				
1,1-Dichloroethene, TCLP	0.234	0.281	0.0817	<0.05
1,2-Dichloroethene, TCLP	<0.05	0.0628	<0.05	<0.05
1,4-Dichlorobenzene, TCLP	<0.05	<0.05	<0.05	<0.05
2-Butanone (MEK), TCLP	<0.2	<0.2	<0.2	0.284
Benzene, TCLP	0.152	0.242	0.0553	0.119
Carbon tetrachloride, TCLP	<0.05	<0.05	<0.05	<0.05
Chlorobenzene, TCLP	<0.05	<0.05	<0.05	<0.05
Chloroform, TCLP	1.58	1.74	0.703	0.431
Tetrachloroethene, TCLP	0.213	0.249	<0.05	0.157
Trichloroethene, TCLP	1.24	1.07	0.438	0.652
Vinyl chloride, TCLP	<0.02	<0.02	<0.02	<0.02

Table Notes:

¹ Stockpile staged in two separate sub-piles.

Data Notes:

Data tabulated by R. McLoughlin of WESTON on 02/09/2010.
Data tabulation QA'd by J. Savage of WESTON on 02/09/10.
Analytical data provided in Pace Analytical Services data packages #10121710.



Table 6: Soil Block D1 North Stockpile 004
Cottage Grove Site

Stockpile Manifest ID:	Stockpile 004 ¹
D1N 004-1 & D1N 004-2	
Sample Type:	Composite
Block ID:	D1N
Sample ID:	CGMN-ESC-D1N004A-0-100203
Laboratory ID:	10121717001
Sample Date & Time:	2/3/2010 11:40
Semi-volatile Organic Compounds (mg/kg, ppm)	
1,2,4-Trichlorobenzene	< 8.16
1,2-Dichlorobenzene	< 8.16
1,3-Dichlorobenzene	< 8.16
1,4-Dichlorobenzene	< 8.16
1-Methylphtalene	< 8.16
2,4,5-Trichlorophenol	< 42
2,4,6-Trichlorophenol	< 8.16
2,4-Dichlorophenol	< 8.16
2,4-Dimethylphenol	< 8.16
2,4-Dinitrophenol	< 42
2,4-Dinitrotoluene	< 8.16
2,5-Dinitrotoluene	< 8.16
2-Chloronaphthalene	< 8.16
2-Chlorophenol	< 8.16
2-Methylnaphthalene	< 8.16
2-Methylphenol (Cresol)	< 8.16
2-Nitroaniline	< 42
2-Nitrophenol	< 8.16
3,4-Methylphenol	< 13.3
3,3'-Dichlorodiphenyl ether	< 13.3
3-Nitroaniline	< 42
4,6-Dinitro-2-methylphenol	< 42
4-Bromophenylphenyl ether	< 8.16
4-Chloro-3-methylphenol	< 8.16
4-Chloroaniline	< 8.16
4-Chlorophenylphenyl ether	< 8.16
4-Nitroaniline	< 42
4-Nitrophenol	< 42
Acenaphthene	< 8.16
Acenaphthylene	< 8.16
Anthracene	< 8.16
Benzo(a)anthracene	< 8.16
Benzo(a)pyrene	< 8.16
Benzo(b)fluoranthene	< 8.16
Benzo(g,h)perylene	< 8.16
Benzo(k)fluoranthene	< 8.16
Benzoic acid	< 42
Benzyl alcohol	< 13.3
bis(2-Chloroethoxy)methane	< 8.16
bis(2-Chloroethyl) ether	< 8.16
bis(2-Chloroisopropoxy) ether	< 8.16
bis(2-Ethylhexyl)phthalate	< 8.16
Butylbenzylphthalate	< 8.16
Carbazole	< 8.16
Chrysene	< 8.16
Dibenz(a,h)anthracene	< 8.16
Dibenzofuran	< 8.16
Diethylphthalate	< 8.16
Dimethylphthalate	< 8.16
D-n-octylphthalate	< 8.16
D-n-octylphthalate	< 8.16
Fluoranthene	< 8.16
Fluorene	< 8.16
Hexachloro-1,3-butadiene	< 8.16
Hexachlorobenzene	< 8.16
Hexachlorocyclopentadiene	< 42
Hexachloroethane	< 8.16



Table 6: Soil Block D1 North Stockpile 004
Cottage Grove Site

		Stockpile 004 ¹
Stockpile Manifest ID:		D1N 004-1 & D1N 004-2
Sample Type:		Composite
Block ID:		D1N
Sample ID:		CGMN-ESC-D1N004A-0-100203
Laboratory ID:		10121717001
Sample Date & Time:		2/3/2010 11:40
Indeno[1,2,3-cd]pyrene		< 8.18
Isophorone		< 8.18
Naphthalene		< 8.18
Nitrobenzene		< 8.18
N-Nitrosodimethylamine		< 8.18
N-Nitrosodi-n-propylamine		< 8.18
N-Nitrosodiphenylamine		< 8.18
Pentachlorophenol		< 42
Phenanthrene		< 8.18
Phenol	7.82 U	
Pyrene		< 8.18
Pyridine		< 42
Percent Moisture (%)		
Percent Moisture		10.1

Table Notes:
¹ Stockpile staged in two separate piles. A composite sample was collected from both piles.
 * The method detection limit is 4.08 mg/kg. This is also reported out of field above the limit.
 A: results reported on a "dry weight" basis.
 U = Estimated concentration above the official method detection limit and below the adjusted reporting limit.

Data Notes:
 Data collected by R. McLaughlin of WSPET, Inc. 10/09/2010.
 Data collected by J. Sonzogni of WESTON on 02/29/10.
 All analytical work provided by PACE Analytical Services.
 Data packages #101217-17.



Table 7: Soil Block D1 North Stockpiles 010, 011, and 013 Sampling Results
Cottage Grove Site

Stockpile Manifest ID:	Stockpile 010 ¹		Stockpile 011 ¹	
	D1N 010-1	D1N 010-2	D1N 011-1	D1N 011-2
Sample Type:	Composite	Composite	Composite	Composite
Block ID:	D1N	D1N	D1N	D1N
Sample ID:	CGMN-ESC-D1N010D-0-100204	CGMN-ESC-D1N010E-0-100204	CGMN-ESC-D1N011D-0-100204	CGMN-ESC-D1N011E-0-100204
Laboratory ID:	10121776001	10121776002	10121776003	10121776004
Sample Date & Time:	02/04/2010 09:43	02/04/2010 10:19	02/04/2010 10:15	02/04/2010 08:51
Volatile Organic Compounds, TCLP (mg/L, ppm)				
1,1-Dichloroethene, TCLP	0.282	0.0526	0.3850	0.0638
1,2-Dichloroethane, TCLP	0.0557	<0.05	<0.05	<0.05
1,4-Dichlorobenzene, TCLP	<0.05	<0.05	<0.05	<0.05
2-Butanone (MEK), TCLP	<0.2	<0.2	<0.2	<0.2
Benzene, TCLP	0.135	0.0532	0.0621	0.0624
Carbon tetrachloride, TCLP	<0.05	<0.05	<0.05	<0.05
Chlorobenzene, TCLP	<0.05	<0.05	<0.05	<0.05
Chloroform, TCLP	1.49	0.460	0.411	0.648
Tetrachloroethane, TCLP	0.163	0.143	0.9727	0.3604
Trichloroethene, TCLP	1.12	0.381	0.354	0.390
Vinyl chloride, TCLP		<0.02	<0.02	<0.02

Table Notes:
¹Stockpile staged in two separate sub-piles.

Data Notes:
Data tabulated by R. M. Duplain of WESTON on 03/10/2010.
Data tabulated by J. Savage of WESTON on 02/20/2010.
Analysis data provided in table for analytical services only 03-2010 #072176.

C:\wagner\p\01157238_1p04\wpad\stockpiles\02\soil\block\010\010_010\010_11_04



Table 7: Soil Block D1 North Stockpiles 010, 011, and 013 Sampling Results
Cottage Grove Site

Stockpile Manifest ID:	Stockpile 013 ¹		
	D1N 013-1	D1N 013-1	D1N 013-2
Sample Type:	Composite	Composite	Composite
Block ID:	D1N	D1N	D1N
Sample ID:	CGMN-ESC-D1N013D-0-100204	CGMN-ESC-D1N013D-DB-100204	CGMN-ESC-D1N013E-0-100204
Laboratory ID:	10121776005	10121776006	10121776007
Sample Date & Time:	02/04/2010 08:59	02/04/2010 08:58	02/04/2010 10:07
Volatile Organic Compounds, TCLP (mg/L, ppm)			
1,1-Dichloroethene, TCLP	<0.05	<0.05	<0.05
1,2-Dichloroethane, TCLP	<0.05	<0.05	<0.05
1,4-Dichlorobenzene, TCLP	<0.05	<0.05	<0.05
2-Butanone (MEK), TCLP	<0.2	<0.2	<0.2
Benzene, TCLP	0.145	0.237	0.364
Carbon tetrachloride, TCLP	<0.05	<0.05	<0.05
Chlorobenzene, TCLP	<0.05	<0.05	<0.05
Chloroform, TCLP	0.474	0.572	0.333
Tetrachloroethene, TCLP	0.180	0.234	0.485
Trichloroethene, TCLP	1.42	1.09	0.213
Vinyl chloride, TCLP	<0.02	<0.02	<0.02

Table Notes:
¹ Stockpile staged in two separate sub-piles.

Data Notes:
Data tabulated by R. McCoughlin of WESTON on 12/16/2013.
Data tabular on Garibay J. Savage at ML0112-V on 12/19/2014.
Analytical data provided in Table 4 for a total of 171 soil data observations at 01217/13.



Table 8: Soil Block D1 North Stockpiles 014-1, 015, and 016-2 Sampling Results
Cottage Grove Site

		Stockpile 014 ¹		Stockpile 015 ¹	
Stockpile Manifest ID:		D1N 014-1		D1N 015-1	
Sample Type:		Composite		Composite	
Block ID:		D1N		D1N	
Sample ID:		CGMN-ESC-D1N014D-0-100204		CGMN-ESC-D1N015D-0-100204	
Laboratory ID:		10121833001		10121833002	
Sample Date & Time:		02/04/2010 14:58		02/04/2010 15:05	
				10121833003	
				10121833004	
				02/04/2010 15:11	
Volatile Organic Compounds, TCLP (mg/L, ppm)		Reg. Level ²			
1,1-Dichloroethene, TCLP	0.7		<0.05	<0.05	<0.05
1,2-Dichloroethane, TCLP	0.5		<0.05	<0.05	<0.05
1,4-Dichlorobenzene, TCLP	7.5		<0.05	<0.05	<0.05
2-Butanone (MEK), TCLP	200		<0.2	<0.2	<0.2
Benzene, TCLP	0.5	0.102	<0.05	<0.05	<0.05
Carbon tetrachloride, TCLP	0.5		<0.05	<0.05	<0.05
Chlorobenzene, TCLP	100		<0.05	<0.05	<0.05
Chloroform, TCLP	8	0.131	<0.05	<0.05	<0.05
Tetrachloroethene, TCLP	0.7	0.122	<0.05	<0.05	<0.05
Trichloroethene, TCLP	0.5	0.182	<0.05	<0.05	<0.05
Vinyl chloride, TCLP	0.2		<0.02	<0.02	<0.02

Table Notes:
Stockpile staged in two separate sub-piles.

Data Notes:
Data tabulated by R. McLoughlin of WESTON on 02/11/2010.
Data tabulation QA'd by J. Savage of WESTON on 02/11/2010.
Analytical data provided in Pace Analytical Services data packages #10121833.



**Table 8: Soil Block D1 North Stockpiles 014-1, 015, and 016-2 Sampling Results
Cottage Grove Site**

		Stockpile 016 ¹	
Stockpile Manifest ID:		D1N 016-2	
Sample Type:		Composite	
Block ID:		D1N	
Sample ID:		CGMN-ESC-D1N016E-0-100204	
Laboratory ID:		10121833005	
Sample Date & Time:		02/04/2010 15:18	
Volatile Organic Compounds, TCLP (mg/L, ppm)		Reg. Level ²	
1,1-Dichloroethene, TCLP	0.7		<0.05
1,2-Dichloroethane, TCLP	0.5		<0.05
1,4-Dichlorobenzene, TCLP	7.5		<0.05
2-Butanone (MEK), TCLP	200		<0.2
Benzene, TCLP	0.5	0.0594	
Carbon tetrachloride, TCLP	0.5		<0.05
Chlorobenzene, TCLP	100		<0.05
Chloroform, TCLP	6	1.15	
Tetrachloroethene, TCLP	0.7	0.109	
Trichloroethene, TCLP	0.5	0.254	
Vinyl chloride, TCLP	0.2		<0.02

Table Notes:
¹ Stockpile staged in two separate sub-piles.

Data Notes:
Data tabulated by R. McLoughlin of WESTON on 02/11/2010.
Data tabulation QAT by J. Savage of WESTON on 02/11/2010.
Analytical data provided in Pece Analytical Services data packages #10121833.



**Table 9: Soil Block D1 North Stockpile 016-1 Sampling Results
Cottage Grove Site**

Stockpile 016 ¹	
Stockpile Manifest ID:	D1N 016-1
Sample Type:	Composite
Block ID:	D1N
Sample ID:	CGMN-ESC-D1N016D-0-100216
Laboratory ID:	10122440001
Sample Date & Time:	02/16/2010 11:00
Volatile Organic Compounds, TCLP (mg/L, ppm)	
1,1-Dichloroethene, TCLP	0.0916
1,2-Dichloroethane, TCLP	< 0.05
1,4-Dichlorobenzene, TCLP	< 0.05
2-Butanone (MEK), TCLP	< 0.2
Benzene, TCLP	0.179
Carbon tetrachloride, TCLP	< 0.05
Chlorobenzene, TCLP	< 0.05
Chloroform, TCLP	0.325
Tetrachloroethene, TCLP	0.177
Trichloroethene, TCLP	0.514
Vinyl chloride, TCLP	< 0.02

Table Notes:

¹ Stockpile staged in two separate sub-piles.

Data Notes:

Data tabulated by D. Armstrong of WESTON on 02/22/2010.
Data tabulation QA'd by J. Savage of WESTON on 02/22/2010.
Analytical data provided in Pace Analytical Services
data packages #10122440.

Z:\3m-cottage grove\D1 D2 CCR\Report\Appendices\Appendix D (Sample Results)\CGMN D1N Ex Situ - D1N_016-1 (W)

3M_MN01533927

EX SITU SAMPLE RESULTS: D2 AREA

3M_MN01533928

2303.0176



**Table 1: Soil Block D2 4-5
TCLP SVOC Results
Cottage Grove Site**

Stockpile Manifest ID:	D2 4-5
Sample Type:	Composite
Block ID:	D2
Sample ID:	CGMN-ESC-D2405A-0-100319
Laboratory ID:	10124661001
Sample Date & Time:	03/19/2010 13:45
Semivolatile Organic Compounds, TCLP (mg/L, ppm)	
1,4-Dichlorobenzene, TCLP	< 0.1
2,4,5-Trichlorophenol, TCLP	< 0.5
2,4,6-Trichlorophenol, TCLP	< 0.1
2,4-Dinitrotoluene, TCLP	< 0.1
2-Methylphenol(o-Cresol), TCLP	< 0.1
3&4-Methylphenol, TCLP	< 0.1
Hexachloro-1,3-butadiene, TCLP	< 0.1
Hexachlorobenzene, TCLP	< 0.1
Hexachloroethane, TCLP	< 0.1
Nitrobenzene, TCLP	< 0.1
Pentachlorophenol, TCLP	< 0.35
Pyridine, TCLP	< 0.1
pH (standard units)	
pH at 25 Degrees C	8

Data Notes:

Data tabulated by R. McLoughlin of WESTON on 03/29/2010.
 Data tabulation QA'd by J. Savage of WESTON on 03/29/2010.
 Analytical data provided in Pace Analytical Services
 data packages #10124661.



Table 2: Soil Block D2 4-1 001 and 002 Stockpile Sampling Results
Cottage Grove Site

Stockpile Manifest ID:	D2 4-1 001-1	D2 4-1 001-2
Sample Type:	Composite	Composite
Block ID:	D2 4-1	D2 4-1
Sample ID:	CGMN-ESC-D2401001D-0-100408	CGMN-ESC-D2401001E-0-100408
Laboratory ID:	10126019001	10126019002
Sample Date & Time:	04/08/2010 14:02	04/08/2010 13:55
Polychlorinated Biphenyls (mg/kg, ppm)		
PCB-1016 (Aroclor 1016)	< 0.564	< 0.497
PCB-1221 (Aroclor 1221)	< 0.564	< 0.497
PCB-1232 (Aroclor 1232)	< 0.564	< 0.497
PCB-1242 (Aroclor 1242)	< 0.564	< 0.497
PCB-1248 (Aroclor 1248)	< 0.564	< 0.497
PCB-1254 (Aroclor 1254)	10.6	8.36
PCB-1260 (Aroclor 1260)	3.28	3.17
PCB-1262 (Aroclor 1262)	< 0.564	< 0.497
PCB-1268 (Aroclor 1268)	< 0.564	< 0.497
Total PCBs	13.9	11.5
pH (Standard Units)		
pH at 25 Degrees C	10.5	11.9
Percent Moisture (%)		
Percent Moisture	41.5	33.6

Data Notes:
 Data tabulated by D. Armstrong of WESTON on 04/14/2010.
 Data tabulation QAV'd by J. Savage of WESTON on 04/14/2010.
 Analytical data provided in Pace Analytical Services
 data package #10126019.



Table 2: Soil Block D2 4-1 001 and 002 Stockpile Sampling Results
Cottage Grove Site

Stockpile Manifest ID:	D2 4-1 002-1	D2 4-1 002-2	D2 4-1 002-2
Sample Type:	Composite	Composite	Composite - Duplicate
Block ID:	D2 4-1	D2 4-1	D2 4-1
Sample ID:	CGMN-ESC-D2401002D-0-100408	CGMN-ESC-D2401002E-0-100408	CGMN-ESC-D2401002E-DB-100408
Laboratory ID:	10126019003	10126019004	10126019005
Sample Date & Time:	04/08/2010 14:10	04/08/2010 14:23	04/08/2010 14:23
Polychlorinated Biphenyls (mg/kg, ppm)			
PCB-1016 (Aroclor 1016)	< 0.483	< 0.567	< 0.536
PCB-1221 (Aroclor 1221)	< 0.483	< 0.567	< 0.536
PCB-1232 (Aroclor 1232)	< 0.483	< 0.567	< 0.536
PCB-1242 (Aroclor 1242)	< 0.483	< 0.567	< 0.536
PCB-1248 (Aroclor 1248)	< 0.483	< 0.567	< 0.536
PCB-1254 (Aroclor 1254)	8.37	10.1	10.1
PCB-1260 (Aroclor 1260)	3.02	3.86	3.35
PCB-1262 (Aroclor 1262)	< 0.483	< 0.567	< 0.536
PCB-1268 (Aroclor 1268)	< 0.483	< 0.567	< 0.536
Total PCBs	11.4	14.0	13.5
pH (Standard Units)			
pH at 25 Degrees C	11.0	10.3	10.8
Percent Moisture (%)			
Percent Moisture	31.6	41.8	38.4

Data Notes:

Data tabulated by D. Armstrong of WESTON on 04/14/2010.
Data tabulation QA'd by J. Savage of WESTON on 04/14/2010.
Analytical data provided in Pace Analytical Services
data package #10126019.



Table 3: Soil Blocks D2 4-1 003 to 007 and D2 4-5 001 to 003-1 Stockpile Sampling Results
Cottage Grove Site

Stockpile Manifest ID:	D2 4-1 003-1	D2 4-1 003-2
Sample Type:	Composite	Composite
Block ID:	D2 4-1	D2 4-1
Sample ID:	CGMN-ESC-D2401003D-0-100409	CGMN-ESC-D2401003E-0-100409
Laboratory ID:	10126118001	10126118002
Sample Date & Time:	04/09/2010 08:33	04/09/2010 08:27
Polychlorinated Biphenyls (mg/kg, ppm)		
PCB-1016 (Aroclor 1016)	< 0.452	< 1.01
PCB-1221 (Aroclor 1221)	< 0.452	< 1.01
PCB-1232 (Aroclor 1232)	< 0.452	< 1.01
PCB-1242 (Aroclor 1242)	< 0.452	< 1.01
PCB-1248 (Aroclor 1248)	< 0.452	< 1.01
PCB-1254 (Aroclor 1254)	4.01	5.58
PCB-1260 (Aroclor 1260)	0.919	1.07
PCB-1262 (Aroclor 1262)	< 0.452	< 1.01
PCB-1268 (Aroclor 1268)	< 0.452	< 1.01
Total PCBs	4.93	6.65
pH (Standard Units)		
pH at 25 Degrees C	12.4	11.4
Percent Moisture (%)		
Percent Moisture	27.1	34.5

Data Notes:

Data tabulated by D. Armstrong of WESTON on 04/15/2010.
 Data tabulation QA'd by J. Savage of WESTON on 04/15/2010.
 Analytical data provided in Pace Analytical Services data packages
 #10126112 and 10126118.



Table 3: Soil Blocks D2 4-1 003 to 007 and D2 4-5 001 to 003-1 Stockpile Sampling Results
Cottage Grove Site

Stockpile Manifest ID:	D2 4-1 004-1	D2 4-1 004-2
Sample Type:	Composite	Composite
Block ID:	D2 4-1	D2 4-1
Sample ID:	CGMN-ESC-D2401004D-0-100409	CGMN-ESC-D2401004E-0-100409
Laboratory ID:	10126118003	10126118004
Sample Date & Time:	04/09/2010 08:40	04/09/2010 08:46
Polychlorinated Biphenyls (mg/kg, ppm)		
PCB-1016 (Aroclor 1016)	< 0.474	< 0.467
PCB-1221 (Aroclor 1221)	< 0.474	< 0.467
PCB-1232 (Aroclor 1232)	< 0.474	< 0.467
PCB-1242 (Aroclor 1242)	< 0.474	< 0.467
PCB-1248 (Aroclor 1248)	< 0.474	5.37
PCB-1254 (Aroclor 1254)	5.09	6.78
PCB-1260 (Aroclor 1260)	0.915	2.40
PCB-1262 (Aroclor 1262)	< 0.474	< 0.467
PCB-1268 (Aroclor 1268)	< 0.474	< 0.467
Total PCBs	6.01	14.6
pH (Standard Units)		
pH at 25 Degrees C	12.2	12.0
Percent Moisture (%)		
Percent Moisture	30.3	29.3

Data Notes:

Data tabulated by D. Armstrong of WESTON on 04/15/2010.
 Data tabulation QA'd by J. Savage of WESTON on 04/15/2010.
 Analytical data provided in Pace Analytical Services data packages
 #10126112 and 10126118.



Table 3: Soil Blocks D2 4-1 003 to 007 and D2 4-5 001 to 003-1 Stockpile Sampling Results
Cottage Grove Site

Stockpile Manifest ID:	D2 4-1 005-1	D2 4-1 005-2
Sample Type:	Composite	Composite
Block ID:	D2 4-1	D2 4-1
Sample ID:	CGMN-ESC-D2401005D-0-100409	CGMN-ESC-D2401005E-0-100409
Laboratory ID:	10126118005	10126118006
Sample Date & Time:	04/09/2010 10:53	04/09/2010 11:00
Polychlorinated Biphenyls (mg/kg, ppm)		
PCB-1016 (Aroclor 1016)	< 0.45	< 0.899
PCB-1221 (Aroclor 1221)	< 0.45	< 0.899
PCB-1232 (Aroclor 1232)	< 0.45	< 0.899
PCB-1242 (Aroclor 1242)	< 0.45	< 0.899
PCB-1248 (Aroclor 1248)	3.35	< 0.899
PCB-1254 (Aroclor 1254)	4.21	5.32
PCB-1260 (Aroclor 1260)	0.939	1.10
PCB-1262 (Aroclor 1262)	< 0.45	< 0.899
PCB-1268 (Aroclor 1268)	< 0.45	< 0.899
Total PCBs	8.50	6.42
pH (Standard Units)		
pH at 25 Degrees C	12.1	11.6
Percent Moisture (%)		
Percent Moisture	26.7	26.6

Data Notes:

Data tabulated by D. Armstrong of WESTON on 04/15/2010.
Data tabulation QA'd by J. Savage of WESTON on 04/15/2010.
Analytical data provided in Pace Analytical Services data packages
#10126112 and 10126118.



Table 3: Soil Blocks D2 4-1 003 to 007 and D2 4-5 001 to 003-1 Stockpile Sampling Results
Cottage Grove Site

Stockpile Manifest ID:	D2 4-1 006-1	D2 4-1 006-2
Sample Type:	Composite	Composite
Block ID:	D2 4-1	D2 4-1
Sample ID:	CGMN-ESC-D2401006D-0-100409	CGMN-ESC-D2401006E-0-100409
Laboratory ID:	10126118007	10126118008
Sample Date & Time:	04/09/2010 11:08	04/09/2010 11:49
Polychlorinated Biphenyls (mg/kg, ppm)		
PCB-1016 (Aroclor 1016)	< 0.434	< 0.456
PCB-1221 (Aroclor 1221)	< 0.434	< 0.456
PCB-1232 (Aroclor 1232)	< 0.434	< 0.456
PCB-1242 (Aroclor 1242)	< 0.434	< 0.456
PCB-1248 (Aroclor 1248)	< 0.434	< 0.456
PCB-1254 (Aroclor 1254)	1.95	2.90
PCB-1260 (Aroclor 1260)	0.522	0.735
PCB-1262 (Aroclor 1262)	< 0.434	< 0.456
PCB-1268 (Aroclor 1268)	< 0.434	< 0.456
Total PCBs	2.47	3.64
pH (Standard Units)		
pH at 25 Degrees C	11.2	11.6
Percent Moisture (%)		
Percent Moisture	24.0	27.6

Data Notes:

Data tabulated by D. Armstrong of WESTON on 04/15/2010.
 Data tabulation QA'd by J. Savage of WESTON on 04/15/2010.
 Analytical data provided in Pace Analytical Services data packages
 #10126112 and 10126118.



Table 3: Soil Blocks D2 4-1 003 to 007 and D2 4-5 001 to 003-1 Stockpile Sampling Results
Cottage Grove Site

Stockpile Manifest ID:	D2 4-1 007
Sample Type:	Composite
Block ID:	D2 4-1
Sample ID:	CGMN-ESC-D2401007D-0-100409
Laboratory ID:	10126118009
Sample Date & Time:	04/09/2010 11:55
Polychlorinated Biphenyls (mg/kg, ppm)	
PCB-1016 (Aroclor 1016)	< 0.436
PCB-1221 (Aroclor 1221)	< 0.436
PCB-1232 (Aroclor 1232)	< 0.436
PCB-1242 (Aroclor 1242)	< 0.436
PCB-1248 (Aroclor 1248)	< 0.436
PCB-1254 (Aroclor 1254)	3.91
PCB-1260 (Aroclor 1260)	0.819
PCB-1262 (Aroclor 1262)	< 0.436
PCB-1268 (Aroclor 1268)	< 0.436
Total PCBs	4.73
pH (Standard Units)	
pH at 25 Degrees C	12.1
Percent Moisture (%)	
Percent Moisture	24.4

Data Notes:

Data tabulated by D. Armstrong of WESTON on 04/15/2010.
Data tabulation QA'd by J. Savage of WESTON on 04/15/2010
Analytical data provided in Pace Analytical Services data packages
#10126112 and 10126116.



Table 3: Soil Blocks D2 4-1 003 to 007 and D2 4-5 001 to 003-1 Stockpile Sampling Results
Cottage Grove Site

Stockpile Manifest ID:	D2 4-5 001-1	D2 4-5 001-2
Sample Type:	Composite	Composite
Block ID:	D2 4-5	D2 4-5
Sample ID:	CGMN-ESC-D2405001D-0-100409	CGMN-ESC-D2405001E-0-100409
Laboratory ID:	10126112001	10126112002
Sample Date & Time:	04/09/2010 11:36	04/09/2010 11:44
Polychlorinated Biphenyls (mg/kg, ppm)		
PCB-1016 (Aroclor 1016)	< 1.61	< 1.61
PCB-1221 (Aroclor 1221)	< 1.61	< 1.61
PCB-1232 (Aroclor 1232)	< 1.61	< 1.61
PCB-1242 (Aroclor 1242)	< 1.61	< 1.61
PCB-1248 (Aroclor 1248)	< 1.61	< 1.61
PCB-1254 (Aroclor 1254)	33.6	23.6
PCB-1260 (Aroclor 1260)	5.92	3.93
PCB-1262 (Aroclor 1262)	< 1.61	< 1.61
PCB-1268 (Aroclor 1268)	< 1.61	< 1.61
Total PCBs	39.5	27.5
pH (Standard Units)		
pH at 25 Degrees C	8.6	9.4
Percent Moisture (%)		
Percent Moisture	59.1	59.0

Data Notes:

Data tabulated by D. Armstrong of WESTON on 04/15/2010.
Data tabulation QA'd by J. Savage of WESTON on 04/15/2010.
Analytical data provided in Pace Analytical Services data packages
#10126112 and 10126118.



Table 3: Soil Blocks D2 4-1 003 to 007 and D2 4-5 001 to 003-1 Stockpile Sampling Results
Cottage Grove Site

Stockpile Manifest ID:	D2 4-5 002-1	D2 4-5 002-2
Sample Type:	Composite	Composite
Block ID:	D2 4-5	D2 4-5
Sample ID:	CGMN-ESC-D2405002D-0-100409	CGMN-ESC-D2405002E-0-100409
Laboratory ID:	10126112003	10126112004
Sample Date & Time:	04/09/2010 14:34	04/09/2010 14:34
Polychlorinated Biphenyls (mg/kg, ppm)		
PCB-1016 (Aroclor 1016)	< 1.17	< 0.61
PCB-1221 (Aroclor 1221)	< 1.17	< 0.61
PCB-1232 (Aroclor 1232)	< 1.17	< 0.61
PCB-1242 (Aroclor 1242)	< 1.17	< 0.61
PCB-1248 (Aroclor 1248)	19.9	< 0.61
PCB-1254 (Aroclor 1254)	17.7	12.5
PCB-1260 (Aroclor 1260)	2.90	2.11
PCB-1262 (Aroclor 1262)	< 1.17	< 0.61
PCB-1268 (Aroclor 1268)	< 1.17	< 0.61
Total PCBs	40.5	14.6
pH (Standard Units)		
pH at 25 Degrees C	9.4	9.8
Percent Moisture (%)		
Percent Moisture	43.4	45.9

Data Notes:

Data tabulated by D. Armstrong of WESTON on 04/15/2010.
Data tabulation QA'd by J. Savage of WESTON on 04/15/2010.
Analytical data provided in Pace Analytical Services data packages
#10126112 and 10126118.



Table 3: Soil Blocks D2 4-1 003 to 007 and D2 4-5 001 to 003-1 Stockpile Sampling Results
Cottage Grove Site

Stockpile Manifest ID:	D2 4-5 003-1	D2 4-5 003-1
Sample Type:	Composite	Composite - Duplicate
Block ID:	D2 4-5	D2 4-5
Sample ID:	CGMN-ESC-D2405003D-0-100409	CGMN-ESC-D2405003D-DB-100409
Laboratory ID:	10126112005	10126112006
Sample Date & Time:	04/09/2010 14:17	04/09/2010 14:17
Polychlorinated Biphenyls (mg/kg, ppm)		
PCB-1016 (Aroclor 1016)	< 1.37	< 1.39
PCB-1221 (Aroclor 1221)	< 1.37	< 1.39
PCB-1232 (Aroclor 1232)	< 1.37	< 1.39
PCB-1242 (Aroclor 1242)	< 1.37	< 1.39
PCB-1248 (Aroclor 1248)	< 1.37	< 1.39
PCB-1254 (Aroclor 1254)	28.2	23.8
PCB-1260 (Aroclor 1260)	4.71	3.99
PCB-1262 (Aroclor 1262)	< 1.37	< 1.39
PCB-1268 (Aroclor 1268)	< 1.37	< 1.39
Total PCBs	32.9	27.8
pH (Standard Units)		
pH at 25 Degrees C	9.4	9.4
Percent Moisture (%)		
Percent Moisture	51.9	52.7

Data Notes:

Data tabulated by D. Armstrong of WESTON on 04/15/2010.
 Data tabulation QA'd by J. Savage of WESTON on 04/15/2010.
 Analytical data provided in Pace Analytical Services data packages
 #10126112 and 10126118.



Table 4: Soil Block D2 4-5 003-2 to 006 Stockpile Sampling Results
Cottage Grove Site

Stockpile Manifest ID:	D2 4-5 003-2
Sample Type:	Composite
Block ID:	D2 4-5
Sample ID:	CGMN-ESC-D2405003E-0-100412
Laboratory ID:	10126302001
Sample Date & Time:	4/12/2010 16:10
Polychlorinated Biphenyls (mg/kg, ppm)	
PCB-1016 (Aroclor 1016)	< 0.217
PCB-1221 (Aroclor 1221)	< 0.217
PCB-1232 (Aroclor 1232)	< 0.217
PCB-1242 (Aroclor 1242)	< 0.217
PCB-1248 (Aroclor 1248)	< 0.217
PCB-1254 (Aroclor 1254)	5.73
PCB-1260 (Aroclor 1260)	1.13
PCB-1262 (Aroclor 1262)	< 0.217
PCB-1268 (Aroclor 1268)	< 0.217
Total PCBs	6.86
pH (Standard Units)	
pH at 25 Degrees C	10.4
Percent Moisture (%)	
Percent Moisture	24.1

Data Notes:

Data tabulated by D. Armstrong of WESTON on 04/19/2010.
Data tabulation QA'd by J. Savage of WESTON on 04/20/2010.
Analytical data provided in Pace Analytical Services
data package #10126302.



Table 4: Soil Block D2 4-5 003-2 to 006 Stockpile Sampling Results
Cottage Grove Site

Stockpile Manifest ID:	D2 4-5 004-1	D2 4-5 004-1	D2 4-5 004-2
Sample Type:	Composite	Composite - Duplicate	Composite
Block ID:	D2 4-5	D2 4-5	D2 4-5
Sample ID:	CGMN-ESC-D2405004D-0-100412	CGMN-ESC-D2405004D-DB-100412	CGMN-ESC-D2405004E-0-100412
Laboratory ID:	10126302002	10126302003	10126302004
Sample Date & Time:	4/12/2010 16:12	4/12/2010 16:12	4/12/2010 16:17
Polychlorinated Biphenyls (mg/kg, ppm)			
PCB-1016 (Aroclor 1016)	< 0.247	< 0.590	< 0.364
PCB-1221 (Aroclor 1221)	< 0.247	< 0.590	< 0.364
PCB-1232 (Aroclor 1232)	< 0.247	< 0.590	< 0.364
PCB-1242 (Aroclor 1242)	< 0.247	< 0.590	< 0.364
PCB-1248 (Aroclor 1248)	3.66	< 0.590	< 0.364
PCB-1254 (Aroclor 1254)	5.84	11.3	10.8
PCB-1260 (Aroclor 1260)	1.36	2.14	2.11
PCB-1262 (Aroclor 1262)	< 0.247	< 0.590	< 0.364
PCB-1268 (Aroclor 1268)	< 0.247	< 0.590	< 0.364
Total PCBs	10.9	13.4	12.9
pH (Standard Units)			
pH at 25 Degrees C	9.8	10.4	9.0
Percent Moisture (%)			
Percent Moisture	33.3	44.1	54.7

Data Notes:

Data tabulated by D. Armstrong of WESTON on 04/19/2010.
Data tabulation QA'd by J. Savage of WESTON on 04/20/2010.
Analytical data provided in Pace Analytical Services
data package #10126302.



Table 4: Soil Block D2 4-5 003-2 to 006 Stockpile Sampling Results
Cottage Grove Site

Stockpile Manifest ID:	D2 4-5 005-1	D2 4-5 005-2
Sample Type:	Composite	Composite
Block ID:	D2 4-5	D2 4-5
Sample ID:	CGMN-ESC-D2405005D-0-100412	CGMN-ESC-D2405005E-0-100412
Laboratory ID:	10126302005	10126302006
Sample Date & Time:	4/12/2010 16:19	4/12/2010 16:25
Polychlorinated Biphenyls (mg/kg, ppm)		
PCB-1016 (Aroclor 1016)	< 0.250	< 0.350
PCB-1221 (Aroclor 1221)	< 0.250	< 0.350
PCB-1232 (Aroclor 1232)	< 0.250	< 0.350
PCB-1242 (Aroclor 1242)	< 0.250	< 0.350
PCB-1246 (Aroclor 1246)	2.78	< 0.350
PCB-1254 (Aroclor 1254)	5.26	11.6
PCB-1260 (Aroclor 1260)	1.28	2.19
PCB-1262 (Aroclor 1262)	< 0.250	< 0.350
PCB-1268 (Aroclor 1268)	< 0.250	< 0.350
Total PCBs	9.32	13.8
pH (Standard Units)		
pH at 25 Degrees C	10.0	8.6
Percent Moisture (%)		
Percent Moisture	34.1	52.9

Data Notes:

Data tabulated by D. Armstrong of WESTON on 04/19/2010.
Data tabulation QA'd by J. Savage of WESTON on 04/20/2010.
Analytical data provided in Pace Analytical Services
data package #10126302.



Table 4: Soil Block D2 4-5 003-2 to 006 Stockpile Sampling Results
Cottage Grove Site

Stockpile Manifest ID:	D2 4-5 006
Sample Type:	Composite
Block ID:	D2 4-5
Sample ID:	CGMN-ESC-D2405006D-0-100412
Laboratory ID:	10126302007
Sample Date & Time:	4/12/2010 16:24
Polychlorinated Biphenyls (mg/kg, ppm)	
PCB-1016 (Aroclor 1016)	< 0.269
PCB-1221 (Aroclor 1221)	< 0.269
PCB-1232 (Aroclor 1232)	< 0.269
PCB-1242 (Aroclor 1242)	< 0.269
PCB-1248 (Aroclor 1248)	< 0.269
PCB-1254 (Aroclor 1254)	7.63
PCB-1260 (Aroclor 1260)	1.61
PCB-1262 (Aroclor 1262)	< 0.269
PCB-1268 (Aroclor 1268)	< 0.269
Total PCBs	9.24
pH (Standard Units)	
pH at 25 Degrees C	10.6
Percent Moisture (%)	
Percent Moisture	38.7

Data Notes:

Data tabulated by D. Armstrong of WESTON on 04/19/2010.
Data tabulation QA'd by J. Savage of WESTON on 04/20/2010.
Analytical data provided in Pace Analytical Services
data package #10126302.

EX SITU SAMPLE RESULTS: OTHER



Table 1: Drum Sampling - Soil Boring Cuttings
Cottage Grove Site

Soil Boring Cuttings/Drums No. 1 - 4	
Stockpile Manifest ID:	DRUMS1TO4
Sample Type:	Composite
Sample ID:	CGMN-SBC-DRUMS1TO4-0-100330
Laboratory ID:	10125309001
Sample Date & Time:	03/30/2010 13:55
Polychlorinated Biphenyls (mg/kg, ppm)³	
PCB-1016 (Aroclor 1016)	<0.225
PCB-1221 (Aroclor 1221)	<0.225
PCB-1232 (Aroclor 1232)	<0.225
PCB-1242 (Aroclor 1242)	<0.225
PCB-1248 (Aroclor 1248)	<0.225
PCB-1254 (Aroclor 1254)	4.2
PCB-1260 (Aroclor 1260)	1.45
PCB-1262 (Aroclor 1262)	<0.225
PCB-1268 (Aroclor 1268)	<0.225
PCB, Total	5.65
Volatile Organic Compounds, TCLP (mg/L, ppm)	
1,1-Dichloroethene, TCLP	<0.05
1,2-Dichloroethane, TCLP	<0.05
1,4-Dichlorobenzene, TCLP	<0.05
2-Butanone (MEK), TCLP	<0.2
Benzene, TCLP	<0.05
Carbon tetrachloride, TCLP	<0.05
Chlorobenzene, TCLP	<0.05
Chloroform, TCLP	<0.05
Tetrachloroethene, TCLP	<0.05
Trichloroethene, TCLP	<0.05
Vinyl chloride, TCLP	<0.02

Table Notes:
All results reported on a "dry-weight basis".

Data Notes:
Data tabulated by R. McLoughlin of WESTON on 04/06/2010.
Data tabulation QA'd by J. Savage of WESTON on 04/06/2010.
Analytical data provided in Pace Analytical Services
data package #10125309.



**Table 2: Grab Water Sample D2 Layer 3 Sampling Results
Cottage Grove Site**

Sample Location:	D2 Layer 3
Sample Type:	Grab Water
Block ID:	D2
Sample ID:	CGMN-CW-D2L3-0-100305
Laboratory ID:	10123677001
Sample Date & Time:	03/05/2010 14:17
Metals (mg/L, ppm)	
Arsenic	<0.01
Barium	0.121
Cadmium	<0.001
Chromium	0.0101
Lead	0.0292
Selenium	<0.015
Silver	<0.01
Mercury	0.0002
Total Suspended Solids (mg/L, ppm)	
Total Suspended Solids	82.1
pH (standard units)	
pH at 25 Degrees C	7.8

Data Notes:

Data tabulated by R. McLoughlin of WESTON on 03/11/2010.

Data tabulation QA'd by J. Savage of WESTON on 03/11/2010.

Analytical data provided in Pace Analytical Services data packages #10123677.

BACKFILL SAMPLING RESULTS

3M_MN01533947

2303.0195



**Table 1: SKB Topsoil Analytical Data
September 2009**

Sample ID:	WBMN-ESC-SKB001A 0 090914	WBMN-ESC-SKB002A 0 090914
Laboratory ID:	10112422001	10112422002
Sample Date & Time:	09/14/2009 16:05	09/14/2009 16:40
Volatile Organic Compounds (mg/kg, ppm)		
1,1-Dichloroethene	< 0.0395	< 0.0427
1,2-Dichloroethane	< 0.0395	< 0.0427
1,4-Dichlorobenzene	< 0.0395	< 0.0427
2-Butanone (MEK)	< 0.197	< 0.213
Benzene	< 0.0395	< 0.0427
Carbon tetrachloride	< 0.0395	< 0.0427
Chlorobenzene	< 0.0395	< 0.0427
Tetrachloroethene	< 0.0395	< 0.0427
Trichloroethene	< 0.0395	< 0.0427
Vinyl chloride	< 0.0395	< 0.0427
Polychlorinated Biphenyls (PCBs) (mg/kg, ppm)		
PCB-1016 (Aroclor 1016)	< 0.211	< 0.207
PCB-1221 (Aroclor 1221)	< 0.211	< 0.207
PCB-1232 (Aroclor 1232)	< 0.211	< 0.207
PCB-1242 (Aroclor 1242)	< 0.211	< 0.207
PCB-1248 (Aroclor 1248)	< 0.211	< 0.207
PCB-1254 (Aroclor 1254)	< 0.211	< 0.207
PCB-1260 (Aroclor 1260)	< 0.211	< 0.207
PCB-1262 (Aroclor 1262)	< 0.211	< 0.207
PCB-1268 (Aroclor 1268)	< 0.211	< 0.207
Total PCBs	< 0.211	< 0.207
Pesticides and Herbicides (mg/kg, ppm)		
Chlordane (Technical)	< 0.0355	< 0.0348
Endrin	< 0.0036	< 0.0035
gamma-BHC (Lindane)	< 0.0018	< 0.0017
Heptachlor	< 0.0018	< 0.0017
Methoxychlor	< 0.0178	< 0.0174
Toxaphene	< 0.107	< 0.104
Metals (mg/kg, ppm)		
Arsenic	5.0	5.7
Barium	67.5	77.8
Cadmium	0.79	0.97
Chromium	12.3	11.5
Lead	9.9	10.5
Selenium	2.5	2.7
Silver	< 0.49	< 0.42
Mercury	0.022	0.036
Percent Moisture (%)		
Percent Moisture	6.2	4.3

APPENDIX E
CONSTRUCTION DOCUMENTATION

APPENDIX E-1
LANDFILL LOAD ACCEPTANCE SUMMARIES

EQ LOAD ACCEPTANCE SUMMARIES

Customer ID: 3260
 Receipt Date: 3-2-10
 Receipt Status: All
 Trans Mode (Inbound/Outbound): Both
 Bulk Mode (Bulk/Non-Bulk): Both

Receipt List

Michigan Disposal, Inc.

21 Michigan Disposal Waste Treatment Plant

Manifest/BOL / Customer Receipt ID	Commingled	Generator	Waste Stream	Approval / Product TSDF Approval	Waste Code	Bill Unit	Quantity	Rec.Status	Fpr. Status / Outbound	Date
467440-1	007198002JJK 3260	3M - COTTAGE GROVE MND006172969	3M COTTAGE GROVE	B104087MDI	D018	TONS	22.75	Accepted	Accepted	3/2/2010
467444-1	007198006JJK 3260	3M - COTTAGE GROVE MND006172969	3M COTTAGE GROVE	B104087MDI	D018	TONS	21.85	Accepted	Accepted	3/2/2010
467445-1	007198003JJK 3260	3M - COTTAGE GROVE MND006172969	3M COTTAGE GROVE	B104087MDI	D018	TONS	21.90	Accepted	Accepted	3/2/2010
467446-1	007198007JJK 3260	3M - COTTAGE GROVE MND006172969	3M COTTAGE GROVE	B104087MDI	D018	TONS	20.71	Accepted	Accepted	3/2/2010
467448-1	007198005JJK 3260	3M - COTTAGE GROVE MND006172969	3M COTTAGE GROVE	B104087MDI	D018	TONS	21.29	Accepted	Accepted	3/2/2010
Total quantity for bill unit TONS:							108.50			

03/03/2010

Page 1 of 1

8:15 AM

3M_MN01533952

Approval: B104087MDI
 Receipt Date: 03/03/10
 Receipt Status: All
 Trans Mode (Inbound/Outbound): Both
 Bulk Mode (Bulk/Non-Bulk): Both

Receipt List

Michigan Disposal, Inc.

21 Michigan Disposal Waste Treatment Plant

Receipt ID	Manifest/BOL / Commingled	Customer	Generator	Waste Stream	Approval / Product TSDF Approval	Waste Code	Bill Unit	Quantity	Rec.Status	Fpr. Status / Outbound	Date
467495-1	007198001JJK	3260	3M - COTTAGE GROVI MND006172969	3M COTTAGE GROVE	B104087MDI	D018	TONS	22.07	Accepted	Accepted	3/3/2010
467496-1	007198010JJK	3260	3M - COTTAGE GROVI MND006172969	3M COTTAGE GROVE	B104087MDI	D018	TONS	22.24	Accepted	Accepted	3/3/2010
467500-1	007198008JJK	3260	3M - COTTAGE GROVI MND006172969	3M COTTAGE GROVE	B104087MDI	D018	TONS	22.25	Accepted	Accepted	3/3/2010
467504-1	007198004JJK	3260	3M - COTTAGE GROVI MND006172969	3M COTTAGE GROVE	B104087MDI	D018	TONS	22.08	Accepted	Accepted	3/3/2010
Total quantity for bill unit TONS:								88.64			

03/04/2010

Page 1 of 1

8:38 AM

3M_MN01533953

Approval: B104087MDI
 Receipt Date: 3-5-10
 Receipt Status: All
 Trans Mode (Inbound/Outbound): Both
 Bulk Mode (Bulk/Non-Bulk): Both

Receipt List

Michigan Disposal, Inc.

21 Michigan Disposal Waste Treatment Plant

Receipt ID	Manifest/BOL / Commingled	Customer	Generator	Waste Stream	Approval / Product TSDF Approval	Waste Code	Bill Unit	Quantity	Rec.Status	Fpr. Status / Outbound	Date
467602-1	007198012	JJK 3260	3M - COTTAGE GROVI MND006172969	3M COTTAGE GROVE	B104087MDI	D018	TONS	21.67	Accepted	Accepted	3/5/2010
467603-1	007198011	JJK 3260	3M - COTTAGE GROVI MND006172969	3M COTTAGE GROVE	B104087MDI	D018	TONS	21.31	Accepted	Accepted	3/5/2010
467604-1	007198009	JJK 3260	3M - COTTAGE GROVI MND006172969	3M COTTAGE GROVE	B104087MDI	D018	TONS	20.85	Accepted	Accepted	3/5/2010
467608-1	007198013	JJK 3260	3M - COTTAGE GROVI MND006172969	3M COTTAGE GROVE	B104087MDI	D018	TONS	23.12	Accepted	Accepted	3/5/2010
467610-1	007198014	JJK 3260	3M - COTTAGE GROVI MND006172969	3M COTTAGE GROVE	B104087MDI	D018	TONS	23.02	Accepted	Accepted	3/5/2010
Total quantity for bill unit TONS:								109.97			

03/08/2010

Page 1 of 1

8:36 AM

3M_MN01533954

Approval: B104087MDI
 Receipt Date: 3-8-10
 Receipt Status: All
 Trans Mode (Inbound/Outbound): Both
 Bulk Mode (Bulk/Non-Bulk): Both

Receipt List

Michigan Disposal, Inc.

21 Michigan Disposal Waste Treatment Plant

Receipt ID	Manifest/BOL / Commingled	Customer	Generator	Waste Stream	Approval / Product TSDF Approval	Waste Code	Bill Unit	Quantity	Rec.Status	Fpr. Status / Outbound	Date
467646-1	007198019JJK	3260	3M - COTTAGE GROVI MND006172969	3M COTTAGE GROVE	B104087MDI	D018	TONS	21.83	Accepted	Accepted	3/8/2010
467647-1	007198020JJK	3260	3M - COTTAGE GROVI MND006172969	3M COTTAGE GROVE	B104087MDI	D018	TONS	22.21	Accepted	Accepted	3/8/2010
467649-1	007198021JJK	3260	3M - COTTAGE GROVI MND006172969	3M COTTAGE GROVE	B104087MDI	D018	TONS	20.87	Accepted	Accepted	3/8/2010
467654-1	007198015JJK	3260	3M - COTTAGE GROVI MND006172969	3M COTTAGE GROVE	B104087MDI	D018	TONS	21.59	Accepted	Accepted	3/8/2010
467658-1	007198016JJK	3260	3M - COTTAGE GROVI MND006172969	3M COTTAGE GROVE	B104087MDI	D018	TONS	21.76	Accepted	Accepted	3/8/2010
Total quantity for bill unit TONS:								108.26			

03/09/2010

Page 1 of 1

9:01 AM

3M_MN01533955

Approval: B104087MDI
 Receipt Date: 3-9-10
 Receipt Status: All
 Trans Mode (Inbound/Outbound): Both
 Bulk Mode (Bulk/Non-Bulk): Both

Receipt List

Michigan Disposal, Inc.

21 Michigan Disposal Waste Treatment Plant

Receipt ID	Manifest/BOL / Commingled	Customer	Generator	Waste Stream	Approval / Product TSDF Approval	Waste Code	Bill Unit	Quantity	Rec.Status	Fpr. Status / Outbound	Date
467705-1	007198023	JJK 3260	3M - COTTAGE GROVI MND006172969	3M COTTAGE GROVE	B104087MDI	D018	TONS	21.62	Accepted	Accepted	3/9/2010
467710-1	007198018	JJK 3260	3M - COTTAGE GROVI MND006172969	3M COTTAGE GROVE	B104087MDI	D018	TONS	20.54	Accepted	Accepted	3/9/2010
467717-1	007198027	JJK 3260	3M - COTTAGE GROVI MND006172969	3M COTTAGE GROVE	B104087MDI	D018	TONS	21.70	Accepted	Accepted	3/9/2010
467718-1	007198022	JJK 3260	3M - COTTAGE GROVI MND006172969	3M COTTAGE GROVE	B104087MDI	D018	TONS	21.62	Accepted	Accepted	3/9/2010
467720-1	007198017	JJK 3260	3M - COTTAGE GROVI MND006172969	3M COTTAGE GROVE	B104087MDI	D018	TONS	21.15	Accepted	Accepted	3/9/2010
Total quantity for bill unit TONS:								106.63			

03/10/2010

Page 1 of 1

7:57 AM

3M_MN01533956

Approval: B104087MDI
 Receipt Date: 03/10/10
 Receipt Status: All
 Trans Mode (Inbound/Outbound): Both
 Bulk Mode (Bulk/Non-Bulk): Both

Receipt List

Michigan Disposal, Inc.

21 Michigan Disposal Waste Treatment Plant

Receipt ID	Manifest/BOL / Commingled	Customer	Generator	Waste Stream	Approval / Product TSDF Approval	Waste Code	Bill Unit	Quantity	Rec.Status	Fpr. Status / Outbound	Date
467750-1	007198029	JJK 3260	3M - COTTAGE GROVI MND006172969	3M COTTAGE GROVE	B104087MDI	D018	TONS	21.58	Accepted	Accepted	3/10/2010
467752-1	007198028	JJK 3260	3M - COTTAGE GROVI MND006172969	3M COTTAGE GROVE	B104087MDI	D018	TONS	21.80	Accepted	Accepted	3/10/2010
467753-1	007198025	JJK 3260	3M - COTTAGE GROVI MND006172969	3M COTTAGE GROVE	B104087MDI	D018	TONS	21.90	Accepted	Accepted	3/10/2010
467759-1	007198024	JJK 3260	3M - COTTAGE GROVI MND006172969	3M COTTAGE GROVE	B104087MDI	D018	TONS	22.13	Accepted	Accepted	3/10/2010
467768-1	007198026	JJK 3260	3M - COTTAGE GROVI MND006172969	3M COTTAGE GROVE	B104087MDI	D018	TONS	22.10	Accepted	Accepted	3/10/2010
Total quantity for bill unit TONS:								109.51			

03/11/2010

Page 1 of 1

8:48 AM

3M_MN01533957

Approval: B104087MDI
Receipt Date: 03/11/10 .. 03/12/10
Receipt Status: All
Trans Mode (Inbound/Outbound): Both
Bulk Mode (Bulk/Non-Bulk): Both

Receipt List

Michigan Disposal, Inc.

21 Michigan Disposal Waste Treatment Plant

Receipt ID	Manifest/BOL / Commingled	Customer	Generator	Waste Stream	Approval / Product TSDF Approval	Waste Code	Bill Unit	Quantity	Rec.Status	Fpr. Status / Outbound	Date
467797-1	007198035JJK	3260	3M - COTTAGE GROVE	MND006172969	3M COTTAGE GROVE	B104087MDI	D018 TONS	21.71	Accepted	Accepted	3/11/2010
467798-1	007198030JJK	3260	3M - COTTAGE GROVE	MND006172969	3M COTTAGE GROVE	B104087MDI	D018 TONS	21.47	Accepted	Accepted	3/11/2010
Total quantity for bill unit TONS:								43.18			

03/12/2010

Page 1 of 1

9:04 AM

3M_MN01533958

2303.0206

Approval: B104087MDI
 Receipt Date: 3-12-10
 Receipt Status: All
 Trans Mode (Inbound/Outbound): Both
 Bulk Mode (Bulk/Non-Bulk): Both

Receipt List

Michigan Disposal, Inc.

21 Michigan Disposal Waste Treatment Plant

Receipt ID	Manifest/BOL / Commingled	Customer	Generator	Waste Stream	Approval / Product TSDF Approval	Waste Code	Bill Unit	Quantity	Rec.Status	Fpr. Status / Outbound	Date
467862-1	007198038JJK	3260	3M - COTTAGE GROVI MND006172969	3M COTTAGE GROVE	B104087MDI	D018	TONS	21.69	Accepted	Accepted	3/12/2010
467867-1	007198032JJK	3260	3M - COTTAGE GROVI MND006172969	3M COTTAGE GROVE	B104087MDI	D018	TONS	21.41	Accepted	Accepted	3/12/2010
467869-1	007198033JJK	3260	3M - COTTAGE GROVI MND006172969	3M COTTAGE GROVE	B104087MDI	D018	TONS	22.10	Accepted	Accepted	3/12/2010
Total quantity for bill unit TONS:								65.20			

03/15/2010

Page 1 of 1

8:28 AM

3M_MN01533959

Approval: B104087MDI
 Receipt Date: 3-15-10
 Receipt Status: All
 Trans Mode (Inbound/Outbound): Both
 Bulk Mode (Bulk/Non-Bulk): Both

Receipt List

Michigan Disposal, Inc.

21 Michigan Disposal Waste Treatment Plant

Receipt ID	Manifest/BOL / Commingled	Customer	Generator	Waste Stream	Approval / Product TSDF Approval	Waste Code	Bill Unit	Quantity	Rec.Status	Fpr. Status / Outbound	Date
467919-1	007198031	JJK 3260	3M - COTTAGE GROVI MND006172969	3M COTTAGE GROVE	B104087MDI	D018	TONS	22.37	Accepted	Accepted	3/15/2010
467929-1	007198034	JJK 3260	3M - COTTAGE GROVI MND006172969	3M COTTAGE GROVE	B104087MDI	D018	TONS	21.68	Accepted	Accepted	3/15/2010
467930-1	007198036	JJK 3260	3M - COTTAGE GROVI MND006172969	3M COTTAGE GROVE	B104087MDI	D018	TONS	21.82	Accepted	Accepted	3/15/2010
467932-1	007198037	JJK 3260	3M - COTTAGE GROVI MND006172969	3M COTTAGE GROVE	B104087MDI	D018	TONS	22.28	Accepted	Accepted	3/15/2010
Total quantity for bill unit TONS:								88.15			

03/16/2010

Page 1 of 1

8:50 AM

3M_MN01533960

Approval: B104087MDI
 Receipt Date: 03/22/10 .. 03/25/10
 Receipt Status: All
 Trans Mode (Inbound/Outbound): Both
 Bulk Mode (Bulk/Non-Bulk): Both

Receipt List

Michigan Disposal, Inc.

21 Michigan Disposal Waste Treatment Plant

Manifest/BOL / Customer Receipt ID Commingled	Generator	Waste Stream	Approval / Product TSDF Approval	Waste Code Bill Unit	Quantity	Rec.Status	Fpr. Status / Outbound	Date
468222-1 007197502JJK 3260	3M - COTTAGE GROVI MND006172969	3M COTTAGE GROVE	B104087MDI	D018 TONS	21.87	Accepted	Accepted	3/22/2010
468223-1 007197505JJK 3260	3M - COTTAGE GROVI MND006172969	3M COTTAGE GROVE	B104087MDI	D018 TONS	21.81	Accepted	Accepted	3/22/2010
468224-1 007197503JJK 3260	3M - COTTAGE GROVI MND006172969	3M COTTAGE GROVE	B104087MDI	D018 TONS	23.80	Accepted	Accepted	3/22/2010
468227-1 007197501JJK 3260	3M - COTTAGE GROVI MND006172969	3M COTTAGE GROVE	B104087MDI	D018 TONS	22.17	Accepted	Accepted	3/22/2010
468234-1 007197504JJK 3260	3M - COTTAGE GROVI MND006172969	3M COTTAGE GROVE	B104087MDI	D018 TONS	21.75	Accepted	Accepted	3/22/2010
468290-1 007197506JJK 3260	3M - COTTAGE GROVI MND006172969	3M COTTAGE GROVE	B104087MDI	D018 TONS	21.78	Accepted	Accepted	3/23/2010
468291-1 007197510JJK 3260	3M - COTTAGE GROVI MND006172969	3M COTTAGE GROVE	B104087MDI	D018 TONS	21.99	Accepted	Accepted	3/23/2010
468292-1 007197508JJK 3260	3M - COTTAGE GROVI MND006172969	3M COTTAGE GROVE	B104087MDI	D018 TONS	21.76	Accepted	Accepted	3/23/2010
468295-1 007197509JJK 3260	3M - COTTAGE GROVI MND006172969	3M COTTAGE GROVE	B104087MDI	D018 TONS	22.39	Accepted	Accepted	3/23/2010
468297-1 007197507JJK 3260	3M - COTTAGE GROVI MND006172969	3M COTTAGE GROVE	B104087MDI	D018 TONS	21.47	Accepted	Accepted	3/23/2010
468373-1 007197515JJK 3260	3M - COTTAGE GROVI MND006172969	3M COTTAGE GROVE	B104087MDI	D018 TONS	21.74	Accepted	Accepted	3/24/2010
468374-1 007197513JJK 3260	3M - COTTAGE GROVI MND006172969	3M COTTAGE GROVE	B104087MDI	D018 TONS	21.85	Accepted	Accepted	3/24/2010
468375-1 007197512JJK 3260	3M - COTTAGE GROVI MND006172969	3M COTTAGE GROVE	B104087MDI	D018 TONS	22.07	Accepted	Accepted	3/24/2010
468376-1 007197511JJK 3260	3M - COTTAGE GROVI MND006172969	3M COTTAGE GROVE	B104087MDI	D018 TONS	22.14	Accepted	Accepted	3/24/2010
468435-1 007197514JJK 3260	3M - COTTAGE GROVI MND006172969	3M COTTAGE GROVE	B104087MDI	D018 TONS	22.23	Accepted	Accepted	3/24/2010
Total quantity for bill unit TONS:					330.82			

Approval: B104087MDI
 Receipt Date: 3-25-10 .. 3-30-10
 Receipt Status: All
 Trans Mode (Inbound/Outbound): Both
 Bulk Mode (Bulk/Non-Bulk): Both

Receipt List

Michigan Disposal, Inc.

21 Michigan Disposal Waste Treatment Plant

Receipt ID	Manifest/BOL / Commingled	Customer	Generator	Waste Stream	Approval / Product TSDF Approval	Waste Code	Bill Unit	Quantity	Rec.Status	Fpr. Status / Outbound	Date
468552-1	007197519JJK	3260	3M - COTTAGE GROVI MND006172969	3M COTTAGE GROVE	B104087MDI	D018	TONS	17.75	Accepted	Accepted	3/25/2010
468573-1	007197516JJK	3260	3M - COTTAGE GROVI MND006172969	3M COTTAGE GROVE	B104087MDI	D018	TONS	22.14	Accepted	Accepted	3/25/2010
468574-1	007197517JJK	3260	3M - COTTAGE GROVI MND006172969	3M COTTAGE GROVE	B104087MDI	D018	TONS	23.24	Accepted	Accepted	3/25/2010
468584-1	007197518JJK	3260	3M - COTTAGE GROVI MND006172969	3M COTTAGE GROVE	B104087MDI	D018	TONS	22.15	Accepted	Accepted	3/25/2010
468587-1	007197520JJK	3260	3M - COTTAGE GROVI MND006172969	3M COTTAGE GROVE	B104087MDI	D018	TONS	22.61	Accepted	Accepted	3/25/2010
468629-1	007197521JJK	3260	3M - COTTAGE GROVI MND006172969	3M COTTAGE GROVE	B104087MDI	D018	TONS	22.27	Accepted	Accepted	3/26/2010
Total quantity for bill unit TONS:								130.16			

03/30/2010

Page 1 of 1

7:34 AM

3M_MN01533962

SKB LOAD ACCEPTANCE SUMMARIES



ROSEMOUNT INDUSTRIAL

REPORT NAME: **Tons Each Load By WSID**
 DESCRIPTION: **Tonnage for EACH LOAD, grouped by customer**
 DATE RANGE: **12/29/2009 to 12/29/2009**
 PRINTED ON (DATE): **Wednesday, March 17, 2010**

3MC32

3M Company

Innovation Rd & Rt 61; Sec 35; T27N; R

Cottage Grove MN 55016

LOAD #	MANIFEST	ARRIVED	WASTE STREAM	WASTE NAME	CELL	SPOT	LIFT	TONS
3029781 (A)	719178	12/29/2009	MI09-0228	Cottage Grove Waste Soil	3M	W8	855	20.60
3029784 (A)	719215	12/29/2009	MI09-0228	Cottage Grove Waste Soil	3M	W8	855	26.36
3029786 (A)	719216	12/29/2009	MI09-0228	Cottage Grove Waste Soil	3M	X8	855	24.56
3029788 (A)	719218	12/29/2009	MI09-0228	Cottage Grove Waste Soil	3M	X8	855	23.45
3029789 (A)	719217	12/29/2009	MI09-0228	Cottage Grove Waste Soil	3M	Y8	855	21.65
3029793 (A)	719219	12/29/2009	MI09-0228	Cottage Grove Waste Soil	3M	Y8	855	29.67
3029794 (A)	719220	12/29/2009	MI09-0228	Cottage Grove Waste Soil	3M	Z8	855	23.50
3029796 (A)	719221	12/29/2009	MI09-0228	Cottage Grove Waste Soil	3M	Z8	855	21.87
3029802 (A)	719222	12/29/2009	MI09-0228	Cottage Grove Waste Soil	3M	W7	855	30.95
3029805 (A)	719226	12/29/2009	MI09-0228	Cottage Grove Waste Soil	3M	W7	855	27.85
3029809 (A)	719207	12/29/2009	MI09-0228	Cottage Grove Waste Soil	3M	X7	855	23.10
3029810 (A)	719208	12/29/2009	MI09-0228	Cottage Grove Waste Soil	3M	X7	855	23.08
3029811 (A)	719177	12/29/2009	MI09-0228	Cottage Grove Waste Soil	3M	Y7	855	22.95
3029815 (A)	719179	12/29/2009	MI09-0228	Cottage Grove Waste Soil	3M	Y7	855	25.54
3029818 (A)	719180	12/29/2009	MI09-0228	Cottage Grove Waste Soil	3M	Z7	855	23.43
3029820 (A)	719181	12/29/2009	MI09-0228	Cottage Grove Waste Soil	3M	Z7	855	22.76
3029824 (A)	719182	12/29/2009	MI09-0228	Cottage Grove Waste Soil	3M	W8	855	29.69
3029825 (A)	719183	12/29/2009	MI09-0228	Cottage Grove Waste Soil	3M	X8	855	23.83
3029826 (A)	719184	12/29/2009	MI09-0228	Cottage Grove Waste Soil	3M	Y8	855	28.64

Total # of Loads: 19**Total Tons: 473.48**

Grand Total (Tons): 473.48
Grand Total (Loads): 19



ROSEMOUNT INDUSTRIAL

REPORT NAME: **Tons Each Load By WSID**
 DESCRIPTION: **Tonnage for EACH LOAD, grouped by customer**
 DATE RANGE: **12/30/2009 to 12/30/2009**
 PRINTED ON (DATE): **Wednesday, March 17, 2010**

3MC32

3M Company

Innovation Rd & Rt 61; Sec 35; T27N; R

Cottage Grove MN 55016

LOAD #	MANIFEST	ARRIVED	WASTE STREAM	WASTE NAME	CELL	SPOT.	LIFT	TONS
3029847 (A)	719185	12/30/2009	MI09-0228	Cottage Grove Waste Soil	3M	W7	855	22.35
3029849 (A)	719186	12/30/2009	MI09-0228	Cottage Grove Waste Soil	3M	W7	855	20.89
3029851 (A)	719187	12/30/2009	MI09-0228	Cottage Grove Waste Soil	3M	X7	855	25.48
3029852 (A)	719188	12/30/2009	MI09-0228	Cottage Grove Waste Soil	3M	X7	855	23.13
3029854 (A)	719189	12/30/2009	MI09-0228	Cottage Grove Waste Soil	3M	Y7	855	21.89
3029855 (A)	719190	12/30/2009	MI09-0228	Cottage Grove Waste Soil	3M	Y7	855	23.20
3029858 (A)	719191	12/30/2009	MI09-0228	Cottage Grove Waste Soil	3M	Z7	855	23.02
3029862 (A)	719192	12/30/2009	MI09-0228	Cottage Grove Waste Soil	3M	Z7	855	25.46
3029867 (A)	719193	12/30/2009	MI09-0228	Cottage Grove Waste Soil	3M	W6	855	27.31
3029869 (A)	719194	12/30/2009	MI09-0228	Cottage Grove Waste Soil	3M	W6	855	24.64
3029874 (A)	719195	12/30/2009	MI09-0228	Cottage Grove Waste Soil	3M	X6	855	27.20

Total # of Loads: 11**Total Tons: 264.57****Grand Total (Tons): 264.57****Grand Total (Loads): 11**



ROSEMOUNT INDUSTRIAL

REPORT NAME: **Tons Each Load By WSID**
 DESCRIPTION: **Tonnage for EACH LOAD, grouped by customer**
 DATE RANGE: **01/18/2010 to 01/18/2010**
 PRINTED ON (DATE): **Wednesday, March 17, 2010**

3MC32

3M Company

Innovation Rd & Rt 61; Sec 35; T27N; R

Cottage Grove MN 55016

LOAD #	MANIFEST	ARRIVED	WASTE STREAM	WASTE NAME	CELL	SPOT	LIFT	TONS
725 (A)	719223	1/18/2010	MI09-0228	Cottage Grove Waste Soil	3M	W7	855	23.55
727 (A)	719224	1/18/2010	MI09-0228	Cottage Grove Waste Soil	3M	W7	855	22.59
732 (A)	719225	1/18/2010	MI09-0228	Cottage Grove Waste Soil	3M	W7	855	23.62
738 (A)	719196	1/18/2010	MI09-0228	Cottage Grove Waste Soil	3M	X7	855	20.35
744 (A)	719197	1/18/2010	MI09-0228	Cottage Grove Waste Soil	3M	X7	855	22.46
746 (A)	719198	1/18/2010	MI09-0228	Cottage Grove Waste Soil	3M	X7	855	25.19
749 (A)	719199	1/18/2010	MI09-0228	Cottage Grove Waste Soil	3M	Y7	855	20.29
753 (A)	719200	1/18/2010	MI09-0228	Cottage Grove Waste Soil	3M	Y7	855	20.77
755 (A)	719201	1/18/2010	MI09-0228	Cottage Grove Waste Soil	3M	Z7	855	20.17
758 (A)	719202	1/18/2010	MI09-0228	Cottage Grove Waste Soil	3M	Z7	855	23.26
765 (A)	719203	1/18/2010	MI09-0228	Cottage Grove Waste Soil	3M	Z7	855	26.41
769 (A)	719204	1/18/2010	MI09-0228	Cottage Grove Waste Soil	3M	Z7	855	22.68
774 (A)	719205	1/18/2010	MI09-0228	Cottage Grove Waste Soil	3M	W6	855	24.87
778 (A)	719206	1/18/2010	MI09-0228	Cottage Grove Waste Soil	3M	W6	855	20.80
782 (A)	719209	1/18/2010	MI09-0228	Cottage Grove Waste Soil	3M	W6	855	22.73
787 (A)	719210	1/18/2010	MI09-0228	Cottage Grove Waste Soil	3M	X6	855	22.40
790 (A)	719211	1/18/2010	MI09-0228	Cottage Grove Waste Soil	3M	X6	855	21.40
793 (A)	719212	1/18/2010	MI09-0228	Cottage Grove Waste Soil	3M	X6	855	19.58
798 (A)	719213	1/18/2010	MI09-0228	Cottage Grove Waste Soil	3M	Y6	855	26.23
803 (A)	719214	1/18/2010	MI09-0228	Cottage Grove Waste Soil	3M	Z6	855	27.36

Total # of Loads: 20**Total Tons: 456.71**

Grand Total (Tons): 456.71
Grand Total (Loads): 20



ROSEMOUNT INDUSTRIAL

REPORT NAME: **Tons Each Load By WSID**
 DESCRIPTION: **Tonnage for EACH LOAD, grouped by customer**
 DATE RANGE: **01/22/2010 to 01/22/2010**
 PRINTED ON (DATE): **Wednesday, March 17, 2010**

3MC32

3M Company

Innovation Rd & Rt 61; Sec 35; T27N; R
 Cottage Grove MN 55016

LOAD #	MANIFEST	ARRIVED	WASTE STREAM	WASTE NAME	CELL	SPOT.	LIFT	TONS
1190 (A)	719255	1/22/2010	MI09-0228	Cottage Grove Waste Soil	3M	W7	855	25.55
1193 (A)	719254	1/22/2010	MI09-0228	Cottage Grove Waste Soil	3M	W7	855	27.31
1195 (A)	719253	1/22/2010	MI09-0228	Cottage Grove Waste Soil	3M	W7	855	26.90
1196 (A)	719252	1/22/2010	MI09-0228	Cottage Grove Waste Soil	3M	X7	855	23.74
1200 (A)	719251	1/22/2010	MI09-0228	Cottage Grove Waste Soil	3M	X7	855	16.25
1202 (A)	719250	1/22/2010	MI09-0228	Cottage Grove Waste Soil	3M	X7	855	22.45
1204 (A)	719249	1/22/2010	MI09-0228	Cottage Grove Waste Soil	3M	Y7	855	19.64
1207 (A)	719248	1/22/2010	MI09-0228	Cottage Grove Waste Soil	3M	Y7	855	23.25
1210 (A)	719247	1/22/2010	MI09-0228	Cottage Grove Waste Soil	3M	Y7	855	24.42
1219 (A)	719246	1/22/2010	MI09-0228	Cottage Grove Waste Soil	3M	Z7	855	25.02
1221 (A)	719245	1/22/2010	MI09-0228	Cottage Grove Waste Soil	3M	Z7	855	23.56
1222 (A)	719244	1/22/2010	MI09-0228	Cottage Grove Waste Soil	3M	Z7	855	24.50
1225 (A)	719243	1/22/2010	MI09-0228	Cottage Grove Waste Soil	3M	W6	855	23.36
1226 (A)	719242	1/22/2010	MI09-0228	Cottage Grove Waste Soil	3M	W6	855	24.46
1227 (A)	719240	1/22/2010	MI09-0228	Cottage Grove Waste Soil	3M	W6	855	25.24
1229 (A)	719235	1/22/2010	MI09-0228	Cottage Grove Waste Soil	3M	X6	855	22.37
1230 (A)	719239	1/22/2010	MI09-0228	Cottage Grove Waste Soil	3M	X6	855	19.73
1231 (A)	719227	1/22/2010	MI09-0228	Cottage Grove Waste Soil	3M	X6	855	26.69
1234 (A)	719228	1/22/2010	MI09-0228	Cottage Grove Waste Soil	3M	Y6	855	23.06
1240 (A)	719229	1/22/2010	MI09-0228	Cottage Grove Waste Soil	3M	Y6	855	25.32
1242 (A)	719230	1/22/2010	MI09-0228	Cottage Grove Waste Soil	3M	Y6	855	25.77
1245 (A)	719231	1/22/2010	MI09-0228	Cottage Grove Waste Soil	3M	Z6	855	29.25
1248 (A)	719232	1/22/2010	MI09-0228	Cottage Grove Waste Soil	3M	Z6	855	22.92
1249 (A)	719233	1/22/2010	MI09-0228	Cottage Grove Waste Soil	3M	Z6	855	25.26
1250 (A)	719234	1/22/2010	MI09-0228	Cottage Grove Waste Soil	3M	Z6	855	24.05
1252 (A)	719236	1/22/2010	MI09-0228	Cottage Grove Waste Soil	3M	W7	855	21.12
1253 (A)	719237	1/22/2010	MI09-0228	Cottage Grove Waste Soil	3M	X7	855	20.27
1256 (A)	719238	1/22/2010	MI09-0228	Cottage Grove Waste Soil	3M	Y7	855	23.79
1257 (A)	749241	1/22/2010	MI09-0228	Cottage Grove Waste Soil	3M	Z7	855	25.24
1259 (A)	719256	1/22/2010	MI09-0228	Cottage Grove Waste Soil	3M	Y6	855	26.43
1261 (A)	719257	1/22/2010	MI09-0228	Cottage Grove Waste Soil	3M	X6	855	25.15

Total # of Loads: 31**Total Tons: 742.07**

Grand Total (Tons): 742.07
Grand Total (Loads): 31



ROSEMOUNT INDUSTRIAL

REPORT NAME: **Tons Each Load By WSID**
 DESCRIPTION: **Tonnage for EACH LOAD, grouped by customer**
 DATE RANGE: **01/26/2010 to 01/26/2010**
 PRINTED ON (DATE): **Wednesday, March 17, 2010**

3MC32

3M Company

Innovation Rd & Rt 61; Sec 35; T27N; R

Cottage Grove MN 55016

LOAD #	MANIFEST	ARRIVED	WASTE STREAM	WASTE NAME	CELL	SPOT	LIFT	TONS
1331 (A)	719258	1/26/2010	MI09-0228	Cottage Grove Waste Soil	3M	W7	855	25.69
1332 (A)	719260	1/26/2010	MI09-0228	Cottage Grove Waste Soil	3M	W7	855	23.73
1334 (A)	719259	1/26/2010	MI09-0228	Cottage Grove Waste Soil	3M	X7	855	20.99
1335 (A)	719261	1/26/2010	MI09-0228	Cottage Grove Waste Soil	3M	X7	855	26.13
1341 (A)	719262	1/26/2010	MI09-0228	Cottage Grove Waste Soil	3M	Y7	855	24.16
1342 (A)	719263	1/26/2010	MI09-0228	Cottage Grove Waste Soil	3M	Y7	855	24.15
1343 (A)	719264	1/26/2010	MI09-0228	Cottage Grove Waste Soil	3M	Z7	855	25.25
1346 (A)	719265	1/26/2010	MI09-0228	Cottage Grove Waste Soil	3M	Z7	855	25.34
1348 (A)	719266	1/26/2010	MI09-0228	Cottage Grove Waste Soil	3M	W6	855	24.62
1358 (A)	719267	1/26/2010	MI09-0228	Cottage Grove Waste Soil	3M	W6	855	22.94
1360 (A)	719268	1/26/2010	MI09-0228	Cottage Grove Waste Soil	3M	W6	855	29.64
1362 (A)	719269	1/26/2010	MI09-0228	Cottage Grove Waste Soil	3M	X6	855	26.12
1363 (A)	719270	1/26/2010	MI09-0228	Cottage Grove Waste Soil	3M	X6	855	27.94
1365 (A)	719271	1/26/2010	MI09-0228	Cottage Grove Waste Soil	3M	X6	855	29.01
1366 (A)	719272	1/26/2010	MI09-0228	Cottage Grove Waste Soil	3M	Y6	855	25.43
1370 (A)	719273	1/26/2010	MI09-0228	Cottage Grove Waste Soil	3M	Y6	855	22.75
1372 (A)	719274	1/26/2010	MI09-0228	Cottage Grove Waste Soil	3M	Y6	855	26.89
1373 (A)	719275	1/26/2010	MI09-0228	Cottage Grove Waste Soil	3M	Z6	855	27.98
1379 (A)	719276	1/26/2010	MI09-0228	Cottage Grove Waste Soil	3M	Z6	855	24.42
1382 (A)	719277	1/26/2010	MI09-0228	Cottage Grove Waste Soil	3M	Z6	855	26.57
1386 (A)	719278	1/26/2010	MI09-0228	Cottage Grove Waste Soil	3M	W7	855	26.22
1388 (A)	719279	1/26/2010	MI09-0228	Cottage Grove Waste Soil	3M	W7	855	26.50
1389 (A)	719280	1/26/2010	MI09-0228	Cottage Grove Waste Soil	3M	X7	855	24.68
1391 (A)	719281	1/26/2010	MI09-0228	Cottage Grove Waste Soil	3M	X7	855	27.67
1393 (A)	719282	1/26/2010	MI09-0228	Cottage Grove Waste Soil	3M	Y7	855	20.83
1396 (A)	719283	1/26/2010	MI09-0228	Cottage Grove Waste Soil	3M	Y7	855	27.60
1398 (A)	719284	1/26/2010	MI09-0228	Cottage Grove Waste Soil	3M	Z7	855	29.34
1402 (A)	719285	1/26/2010	MI09-0228	Cottage Grove Waste Soil	3M	W6	855	25.28
1406 (A)	719286	1/26/2010	MI09-0228	Cottage Grove Waste Soil	3M	Y6	855	26.64
1409 (A)	719287	1/26/2010	MI09-0228	Cottage Grove Waste Soil	3M	Z6	855	26.55
1413 (A)	719288	1/26/2010	MI09-0228	Cottage Grove Waste Soil	3M	X6	855	26.05
1414 (A)	719289	1/26/2010	MI09-0228	Cottage Grove Waste Soil	3M	Z7	855	28.20

Total # of Loads: 32**Total Tons: 825.31****Grand Total (Tons): 825.31****Grand Total (Loads): 32**

REPORT NAME: **Tons Each Load By WSID**
 DESCRIPTION: **Tonnage for EACH LOAD, grouped by customer**
 DATE RANGE: **01/28/2010 to 01/28/2010**
 PRINTED ON (DATE): **Wednesday, March 17, 2010**

3MC32

3M Company
 Innovation Rd & Rt 61; Sec 35; T27N; R
 Cottage Grove MN 55016

LOAD #	MANIFEST	ARRIVED	WASTE STREAM	WASTE NAME	CELL	SPOT	LIFT	TONS
1510 (A)	719290	1/28/2010	MI09-0228	Cottage Grove Waste Soil	3M	W7	855	25.99
1511 (A)	719291	1/28/2010	MI09-0228	Cottage Grove Waste Soil	3M	W7	855	25.62
1514 (A)	719292	1/28/2010	MI09-0228	Cottage Grove Waste Soil	3M	W7	855	26.82
1515 (A)	719293	1/28/2010	MI09-0228	Cottage Grove Waste Soil	3M	X7	855	27.53
1517 (A)	719294	1/28/2010	MI09-0228	Cottage Grove Waste Soil	3M	X7	855	27.19
1518 (A)	719295	1/28/2010	MI09-0228	Cottage Grove Waste Soil	3M	X7	855	26.90
1521 (A)	719296	1/28/2010	MI09-0228	Cottage Grove Waste Soil	3M	Y7	855	28.00
1523 (A)	719297	1/28/2010	MI09-0228	Cottage Grove Waste Soil	3M	Y7	855	28.40
1525 (A)	719298	1/28/2010	MI09-0228	Cottage Grove Waste Soil	3M	Y7	855	28.09
1526 (A)	719299	1/28/2010	MI09-0228	Cottage Grove Waste Soil	3M	Z7	855	28.03
1540 (A)	719300	1/28/2010	MI09-0228	Cottage Grove Waste Soil	3M	Z7	855	25.87
1541 (A)	719301	1/28/2010	MI09-0228	Cottage Grove Waste Soil	3M	Z7	855	28.79
1546 (A)	719302	1/28/2010	MI09-0228	Cottage Grove Waste Soil	3M	W6	855	26.06
1547 (A)	719303	1/28/2010	MI09-0228	Cottage Grove Waste Soil	3M	W6	855	29.70
1548 (A)	719304	1/28/2010	MI09-0228	Cottage Grove Waste Soil	3M	W6	855	28.91
1550 (A)	719305	1/28/2010	MI09-0228	Cottage Grove Waste Soil	3M	W6	855	27.13
1552 (A)	719306	1/28/2010	MI09-0228	Cottage Grove Waste Soil	3M	W6	855	25.59
1553 (A)	719307	1/28/2010	MI09-0228	Cottage Grove Waste Soil	3M	X6	855	28.76
1555 (A)	719308	1/28/2010	MI09-0228	Cottage Grove Waste Soil	3M	X6	855	27.90
1556 (A)	719309	1/28/2010	MI09-0228	Cottage Grove Waste Soil	3M	X6	855	29.26
1565 (A)	719310	1/28/2010	MI09-0228	Cottage Grove Waste Soil	3M	X6	855	26.69
1570 (A)	719311	1/28/2010	MI09-0228	Cottage Grove Waste Soil	3M	Y6	855	28.55
1574 (A)	719312	1/28/2010	MI09-0228	Cottage Grove Waste Soil	3M	Y6	855	25.81
1576 (A)	719313	1/28/2010	MI09-0228	Cottage Grove Waste Soil	3M	Y6	855	28.56
1581 (A)	719315	1/28/2010	MI09-0228	Cottage Grove Waste Soil	3M	Y6	855	26.76
1582 (A)	719314	1/28/2010	MI09-0228	Cottage Grove Waste Soil	3M	Y6	855	27.34
1584 (A)	719316	1/28/2010	MI09-0228	Cottage Grove Waste Soil	3M	Z6	855	26.39
1587 (A)	719317	1/28/2010	MI09-0228	Cottage Grove Waste Soil	3M	Z6	855	29.51
1589 (A)	719318	1/28/2010	MI09-0228	Cottage Grove Waste Soil	3M	Z6	855	28.67

Total # of Loads: 29 **Total Tons: 798.82**

Grand Total (Tons): 798.82
Grand Total (Loads): 29



ROSEVOUNT INDUSTRIAL

REPORT NAME:
 DESCRIPTION:
 DATE RANGE:
 PRINTED ON (DATE):

Tons Each Load By WSID
Tonnage for EACH LOAD, grouped by customer
02/02/2010 to 02/02/2010
Wednesday, March 17, 2010

3MC32

3M Company

Innovation Rd & Rt 61; Sec 35; T27N; R
 Cottage Grove MN 55016

LOAD #	MANIFEST	ARRIVED	WASTE STREAM	WASTE NAME	CELL	SPOT.	LIFT	TONS
1745 (A)	719319	2/2/2010	MI09-0228	Cottage Grove Waste Soil	3M	W6	855	25.61
1746 (A)	719321	2/2/2010	MI09-0228	Cottage Grove Waste Soil	3M	W6	855	26.65
1748 (A)	719322	2/2/2010	MI09-0228	Cottage Grove Waste Soil	3M	W6	855	27.99
1750 (A)	719320	2/2/2010	MI09-0228	Cottage Grove Waste Soil	3M	X6	855	27.33
1754 (A)	719323	2/2/2010	MI09-0228	Cottage Grove Waste Soil	3M	X6	855	24.10
1756 (A)	719324	2/2/2010	MI09-0228	Cottage Grove Waste Soil	3M	X6	855	28.35
1761 (A)	719325	2/2/2010	MI09-0228	Cottage Grove Waste Soil	3M	Y6	855	28.05
1763 (A)	719327	2/2/2010	MI09-0228	Cottage Grove Waste Soil	3M	Y6	855	29.36
1764 (A)	719328	2/2/2010	MI09-0228	Cottage Grove Waste Soil	3M	Y6	855	26.67
1765 (A)	719326	2/2/2010	MI09-0228	Cottage Grove Waste Soil	3M	Z6	855	26.93
1777 (A)	719329	2/2/2010	MI09-0228	Cottage Grove Waste Soil	3M	Z6	855	25.43
1778 (A)	719330	2/2/2010	MI09-0228	Cottage Grove Waste Soil	3M	Z6	855	28.30
1781 (A)	719331	2/2/2010	MI09-0228	Cottage Grove Waste Soil	3M	W5	855	29.46
1784 (A)	719332	2/2/2010	MI09-0228	Cottage Grove Waste Soil	3M	W5	855	27.12
1787 (A)	719333	2/2/2010	MI09-0228	Cottage Grove Waste Soil	3M	W5	855	24.38
1789 (A)	719334	2/2/2010	MI09-0228	Cottage Grove Waste Soil	3M	X5	855	27.96
1792 (A)	719335	2/2/2010	MI09-0228	Cottage Grove Waste Soil	3M	X5	855	27.34
1793 (A)	719336	2/2/2010	MI09-0228	Cottage Grove Waste Soil	3M	X5	855	26.07
1795 (A)	719337	2/2/2010	MI09-0228	Cottage Grove Waste Soil	3M	Y5	855	27.13
1797 (A)	719338	2/2/2010	MI09-0228	Cottage Grove Waste Soil	3M	Y5	855	28.18
1802 (A)	719341	2/2/2010	MI09-0228	Cottage Grove Waste Soil	3M	Y5	855	24.77
1803 (A)	719339	2/2/2010	MI09-0228	Cottage Grove Waste Soil	3M	Z5	855	26.87
1805 (A)	719340	2/2/2010	MI09-0228	Cottage Grove Waste Soil	3M	Z5	855	26.94
1809 (A)	719342	2/2/2010	MI09-0228	Cottage Grove Waste Soil	3M	Z5	855	25.33
1812 (A)	719343	2/2/2010	MI09-0228	Cottage Grove Waste Soil	3M	Z5	855	23.62
1817 (A)	719347	2/2/2010	MI09-0228	Cottage Grove Waste Soil	3M	Z5	855	29.62
1819 (A)	719344	2/2/2010	MI09-0228	Cottage Grove Waste Soil	3M	Y5	855	23.72
1820 (A)	719348	2/2/2010	MI09-0228	Cottage Grove Waste Soil	3M	Y5	855	27.57
1824 (A)	719346	2/2/2010	MI09-0228	Cottage Grove Waste Soil	3M	X5	855	28.17
1829 (A)	719349	2/2/2010	MI09-0228	Cottage Grove Waste Soil	3M	W5	855	26.73
1832 (A)	719350	2/2/2010	MI09-0228	Cottage Grove Waste Soil	3M	Z6	855	25.68
1833 (A)	719351	2/2/2010	MI09-0228	Cottage Grove Waste Soil	3M	Y6	855	26.09
1834 (A)	719352	2/2/2010	MI09-0228	Cottage Grove Waste Soil	3M	W6	855	28.51
1836 (A)	719353	2/2/2010	MI09-0228	Cottage Grove Waste Soil	3M	W6	855	26.85
1837 (A)	719354	2/2/2010	MI09-0228	Cottage Grove Waste Soil	3M	W6	855	28.48

Total # of Loads: 35**Total Tons: 943.36**

Grand Total (Tons): 943.36
Grand Total (Loads): 35



ROSEMOUNT INDUSTRIAL

REPORT NAME: **Tons Each Load By WSID**
 DESCRIPTION: **Tonnage for EACH LOAD, grouped by customer**
 DATE RANGE: **02/04/2010 to 02/04/2010**
 PRINTED ON (DATE): **Wednesday, March 17, 2010**

3MC32

3M Company

Innovation Rd & Rt 61; Sec 35; T27N; R

Cottage Grove MN 55016

LOAD #	MANIFEST	ARRIVED	WASTE STREAM	WASTE NAME	CELL	SPOT.	LIFT	TONS
1937 (A)	719355	2/4/2010	MI09-0228	Cottage Grove Waste Soil	3M	W6	855	28.31
1938 (A)	719356	2/4/2010	MI09-0228	Cottage Grove Waste Soil	3M	W6	855	28.61
1939 (A)	719357	2/4/2010	MI09-0228	Cottage Grove Waste Soil	3M	W6	855	28.02
1942 (A)	719358	2/4/2010	MI09-0228	Cottage Grove Waste Soil	3M	X6	855	28.13
1946 (A)	719359	2/4/2010	MI09-0228	Cottage Grove Waste Soil	3M	X6	855	29.32
1948 (A)	719360	2/4/2010	MI09-0228	Cottage Grove Waste Soil	3M	X6	855	26.60
1949 (A)	719361	2/4/2010	MI09-0228	Cottage Grove Waste Soil	3M	Y6	855	24.56
1950 (A)	719362	2/4/2010	MI09-0228	Cottage Grove Waste Soil	3M	Y6	855	27.83
1954 (A)	719363	2/4/2010	MI09-0228	Cottage Grove Waste Soil	3M	Y6	855	29.17
1964 (A)	719364	2/4/2010	MI09-0228	Cottage Grove Waste Soil	3M	Z6	855	27.83
1965 (A)	719365	2/4/2010	MI09-0228	Cottage Grove Waste Soil	3M	Z6	855	29.15
1967 (A)	719366	2/4/2010	MI09-0228	Cottage Grove Waste Soil	3M	Z6	855	29.54
1969 (A)	719367	2/4/2010	MI09-0228	Cottage Grove Waste Soil	3M	W5	855	27.33
1972 (A)	719368	2/4/2010	MI09-0228	Cottage Grove Waste Soil	3M	W5	855	27.35
1978 (A)	719369	2/4/2010	MI09-0228	Cottage Grove Waste Soil	3M	W5	855	28.22
1979 (A)	719370	2/4/2010	MI09-0228	Cottage Grove Waste Soil	3M	X5	855	25.46
1981 (A)	719371	2/4/2010	MI09-0228	Cottage Grove Waste Soil	3M	X5	855	27.60
1982 (A)	719372	2/4/2010	MI09-0228	Cottage Grove Waste Soil	3M	X5	855	27.91
1986 (A)	719373	2/4/2010	MI09-0228	Cottage Grove Waste Soil	3M	Y5	855	26.57
1991 (A)	719374	2/4/2010	MI09-0228	Cottage Grove Waste Soil	3M	Z5	855	29.42
1993 (A)	719375	2/4/2010	MI09-0228	Cottage Grove Waste Soil	3M	Z5	855	25.47
1998 (A)	719377	2/4/2010	MI09-0228	Cottage Grove Waste Soil	3M	Z5	855	28.87
2002 (A)	719378	2/4/2010	MI09-0228	Cottage Grove Waste Soil	3M	Z5	855	27.59
2003 (A)	719376	2/4/2010	MI09-0228	Cottage Grove Waste Soil	3M	Z5	855	29.34
2005 (A)	719379	2/4/2010	MI09-0228	Cottage Grove Waste Soil	3M	Y5	855	26.64
2006 (A)	719380	2/4/2010	MI09-0228	Cottage Grove Waste Soil	3M	Y5	855	25.25
2008 (A)	719381	2/4/2010	MI09-0228	Cottage Grove Waste Soil	3M	Y5	855	26.26
2009 (A)	719382	2/4/2010	MI09-0228	Cottage Grove Waste Soil	3M	Y5	855	27.93
2010 (A)	719383	2/4/2010	MI09-0228	Cottage Grove Waste Soil	3M	X5	855	27.17
2016 (A)	719384	2/4/2010	MI09-0228	Cottage Grove Waste Soil	3M	X5	855	26.71
2017 (A)	719385	2/4/2010	MI09-0228	Cottage Grove Waste Soil	3M	W5	855	25.15
2021 (A)	719386	2/4/2010	MI09-0228	Cottage Grove Waste Soil	3M	W5	855	29.18
2023 (A)	719387	2/4/2010	MI09-0228	Cottage Grove Waste Soil	3M	W6	855	28.80
2024 (A)	719388	2/4/2010	MI09-0228	Cottage Grove Waste Soil	3M	W6	855	28.17
2025 (A)	719389	2/4/2010	MI09-0228	Cottage Grove Waste Soil	3M	X6	855	23.61
2027 (A)	719390	2/4/2010	MI09-0228	Cottage Grove Waste Soil	3M	X6	855	23.91
2028 (A)	719391	2/4/2010	MI09-0228	Cottage Grove Waste Soil	3M	Y6	855	25.27
2029 (A)	719392	2/4/2010	MI09-0228	Cottage Grove Waste Soil	3M	Y6	855	27.75
2030 (A)	719393	2/4/2010	MI09-0228	Cottage Grove Waste Soil	3M	Z6	855	27.60
2036 (A)	719394	2/4/2010	MI09-0228	Cottage Grove Waste Soil	3M	Z6	855	28.88
2037 (A)	719395	2/4/2010	MI09-0228	Cottage Grove Waste Soil	3M	W5	855	24.42
2040 (A)	719397	2/4/2010	MI09-0228	Cottage Grove Waste Soil	3M	X5	855	27.42
2041 (A)	719396	2/4/2010	MI09-0228	Cottage Grove Waste Soil	3M	Y5	855	26.83
2042 (A)	719398	2/4/2010	MI09-0228	Cottage Grove Waste Soil	3M	Z5	855	27.89
2045 (A)	719399	2/4/2010	MI09-0228	Cottage Grove Waste Soil	3M	W5	855	25.72
2046 (A)	719400	2/4/2010	MI09-0228	Cottage Grove Waste Soil	3M	X5	855	25.77

Total # of Loads: 46**Total Tons: 1,254.53**

Grand Total (Tons): 1,254.53
Grand Total (Loads): 46



ROSEMOUNT INDUSTRIAL

REPORT NAME: Tons Each Load By WSID
 DESCRIPTION: Tonnage for EACH LOAD, grouped by customer
 DATE RANGE: 02/08/2010 to 02/08/2010
 PRINTED ON (DATE): Wednesday, March 17, 2010

3MC32

3M Company

Innovation Rd & Rt 61; Sec 35; T27N; R

Cottage Grove MN 55016

LOAD #	MANIFEST	ARRIVED	WASTE STREAM	WASTE NAME	CELL	SPOT	LIFT	TONS
2124 (A)	719402	2/8/2010	MI09-0228	Cottage Grove Waste Soil	3M	W6	855	24.97
2125 (A)	719403	2/8/2010	MI09-0228	Cottage Grove Waste Soil	3M	W6	855	25.89
2126 (A)	719404	2/8/2010	MI09-0228	Cottage Grove Waste Soil	3M	X6	855	25.89
2127 (A)	719405	2/8/2010	MI09-0228	Cottage Grove Waste Soil	3M	X6	855	23.72
2131 (A)	719406	2/8/2010	MI09-0228	Cottage Grove Waste Soil	3M	Y6	855	27.63
2132 (A)	719407	2/8/2010	MI09-0228	Cottage Grove Waste Soil	3M	Y6	855	26.55
2133 (A)	719408	2/8/2010	MI09-0228	Cottage Grove Waste Soil	3M	Z6	855	26.72
2143 (A)	719409	2/8/2010	MI09-0228	Cottage Grove Waste Soil	3M	Z6	855	25.28
2147 (A)	719410	2/8/2010	MI09-0228	Cottage Grove Waste Soil	3M	W5	855	25.47
2148 (A)	719411	2/8/2010	MI09-0228	Cottage Grove Waste Soil	3M	W5	855	24.03
2155 (A)	719412	2/8/2010	MI09-0228	Cottage Grove Waste Soil	3M	X5	855	24.24
2156 (A)	719413	2/8/2010	MI09-0228	Cottage Grove Waste Soil	3M	X5	855	26.90
2157 (A)	719414	2/8/2010	MI09-0228	Cottage Grove Waste Soil	3M	Y5	855	26.43
2158 (A)	719415	2/8/2010	MI09-0228	Cottage Grove Waste Soil	3M	Y5	855	26.64
2166 (A)	719416	2/8/2010	MI09-0228	Cottage Grove Waste Soil	3M	Z5	855	24.78
2169 (A)	719417	2/8/2010	MI09-0228	Cottage Grove Waste Soil	3M	Z5	855	25.44
2172 (A)	719418	2/8/2010	MI09-0228	Cottage Grove Waste Soil	3M	W5	855	26.40
2173 (A)	719419	2/8/2010	MI09-0228	Cottage Grove Waste Soil	3M	W5	855	24.15
2175 (A)	719420	2/8/2010	MI09-0228	Cottage Grove Waste Soil	3M	W5	855	28.18
2176 (A)	719421	2/8/2010	MI09-0228	Cottage Grove Waste Soil	3M	X5	855	27.55
2177 (A)	719422	2/8/2010	MI09-0228	Cottage Grove Waste Soil	3M	X5	855	27.82
2181 (A)	719423	2/8/2010	MI09-0228	Cottage Grove Waste Soil	3M	Y5	855	26.25
2184 (A)	719424	2/8/2010	MI09-0228	Cottage Grove Waste Soil	3M	Y5	855	24.42
2190 (A)	719425	2/8/2010	MI09-0228	Cottage Grove Waste Soil	3M	Y5	855	26.54
2191 (A)	719426	2/8/2010	MI09-0228	Cottage Grove Waste Soil	3M	Z5	855	25.42
2193 (A)	719427	2/8/2010	MI09-0228	Cottage Grove Waste Soil	3M	Z5	855	28.43
2194 (A)	719428	2/8/2010	MI09-0228	Cottage Grove Waste Soil	3M	Z5	855	27.84
2195 (A)	719429	2/8/2010	MI09-0228	Cottage Grove Waste Soil	3M	Z6	855	27.01
2196 (A)	719430	2/8/2010	MI09-0228	Cottage Grove Waste Soil	3M	Y6	855	24.62

Total # of Loads: 29**Total Tons: 755.21**

Grand Total (Tons): 755.21
Grand Total (Loads): 29



ROSEMOUNT INDUSTRIAL

REPORT NAME: **Tons Each Load By WSID**
 DESCRIPTION: **Tonnage for EACH LOAD, grouped by customer**
 DATE RANGE: **02/10/2010 to 02/10/2010**
 PRINTED ON (DATE): **Wednesday, March 17, 2010**

3MC32

3M Company

Innovation Rd & Rt 61; Sec 35; T27N; R

Cottage Grove MN 55016

LOAD #	MANIFEST	ARRIVED	WASTE STREAM	WASTE NAME	CELL	SPOT.	LIFT	TONS
2262 (A)	719433	2/10/2010	MI09-0228	Cottage Grove Waste Soil	3M	W5	855	28.94
2263 (A)	719434	2/10/2010	MI09-0228	Cottage Grove Waste Soil	3M	W5	855	31.04
2265 (A)	719435	2/10/2010	MI09-0228	Cottage Grove Waste Soil	3M	W5	855	27.79
2270 (A)	719436	2/10/2010	MI09-0228	Cottage Grove Waste Soil	3M	W5	855	28.33
2271 (A)	719437	2/10/2010	MI09-0228	Cottage Grove Waste Soil	3M	X5	855	28.28
2273 (A)	719438	2/10/2010	MI09-0228	Cottage Grove Waste Soil	3M	X5	855	26.20
2274 (A)	719439	2/10/2010	MI09-0228	Cottage Grove Waste Soil	3M	X5	855	29.50
2275 (A)	719440	2/10/2010	MI09-0228	Cottage Grove Waste Soil	3M	X5	855	28.85
2277 (A)	719441	2/10/2010	MI09-0228	Cottage Grove Waste Soil	3M	Y5	855	29.17
2279 (A)	719442	2/10/2010	MI09-0228	Cottage Grove Waste Soil	3M	Y5	855	28.56
2300 (A)	719443	2/10/2010	MI09-0228	Cottage Grove Waste Soil	3M	Y5	855	25.86
2302 (A)	719444	2/10/2010	MI09-0228	Cottage Grove Waste Soil	3M	Y5	855	28.58
2303 (A)	719445	2/10/2010	MI09-0228	Cottage Grove Waste Soil	3M	Z5	855	27.81
2305 (A)	719446	2/10/2010	MI09-0228	Cottage Grove Waste Soil	3M	Z5	855	28.35
2307 (A)	719447	2/10/2010	MI09-0228	Cottage Grove Waste Soil	3M	Z5	855	31.20
2310 (A)	719448	2/10/2010	MI09-0228	Cottage Grove Waste Soil	3M	Z5	855	24.65
2312 (A)	719449	2/10/2010	MI09-0228	Cottage Grove Waste Soil	3M	W6	855	27.99
2314 (A)	719450	2/10/2010	MI09-0228	Cottage Grove Waste Soil	3M	W6	855	25.13
2317 (A)	719451	2/10/2010	MI09-0228	Cottage Grove Waste Soil	3M	W6	855	27.51
2318 (A)	719452	2/10/2010	MI09-0228	Cottage Grove Waste Soil	3M	W6	855	28.29
2329 (A)	719453	2/10/2010	MI09-0228	Cottage Grove Waste Soil	3M	X6	855	27.03
2330 (A)	719454	2/10/2010	MI09-0228	Cottage Grove Waste Soil	3M	X6	855	28.27
2332 (A)	719455	2/10/2010	MI09-0228	Cottage Grove Waste Soil	3M	X6	855	28.51
2334 (A)	719456	2/10/2010	MI09-0228	Cottage Grove Waste Soil	3M	X6	855	23.79
2335 (A)	719457	2/10/2010	MI09-0228	Cottage Grove Waste Soil	3M	Y6	855	29.35
2339 (A)	719458	2/10/2010	MI09-0228	Cottage Grove Waste Soil	3M	Y6	855	28.62
2340 (A)	719459	2/10/2010	MI09-0228	Cottage Grove Waste Soil	3M	Y6	855	26.17
2341 (A)	719460	2/10/2010	MI09-0228	Cottage Grove Waste Soil	3M	Y6	855	28.50
2343 (A)	719461	2/10/2010	MI09-0228	Cottage Grove Waste Soil	3M	Z6	855	27.41
2345 (A)	719462	2/10/2010	MI09-0228	Cottage Grove Waste Soil	3M	Z6	855	29.91
2364 (A)	719463	2/10/2010	MI09-0228	Cottage Grove Waste Soil	3M	Z6	855	28.02
2365 (A)	719464	2/10/2010	MI09-0228	Cottage Grove Waste Soil	3M	Z6	855	29.97
2366 (A)	719465	2/10/2010	MI09-0228	Cottage Grove Waste Soil	3M	Z6	855	27.59
2367 (A)	719466	2/10/2010	MI09-0228	Cottage Grove Waste Soil	3M	Y6	855	28.45
2369 (A)	719467	2/10/2010	MI09-0228	Cottage Grove Waste Soil	3M	X6	855	26.42
2372 (A)	719468	2/10/2010	MI09-0228	Cottage Grove Waste Soil	3M	W6	855	26.96
2375 (A)	719469	2/10/2010	MI09-0228	Cottage Grove Waste Soil	3M	Z5	855	31.29
2377 (A)	719470	2/10/2010	MI09-0228	Cottage Grove Waste Soil	3M	Y5	855	26.82
2380 (A)	719471	2/10/2010	MI09-0228	Cottage Grove Waste Soil	3M	X5	855	28.09
2381 (A)	719472	2/10/2010	MI09-0228	Cottage Grove Waste Soil	3M	W5	855	29.46

Total # of Loads: 40**Total Tons: 1,122.66**

Grand Total (Tons): 1,122.66
Grand Total (Loads): 40



ROSEMOUNT INDUSTRIAL

REPORT NAME: **Tons Each Load By WSID**
 DESCRIPTION: **Tonnage for EACH LOAD, grouped by customer**
 DATE RANGE: **02/12/2010 to 02/12/2010**
 PRINTED ON (DATE): **Wednesday, March 17, 2010**

3MC32

3M Company

Innovation Rd & Rt 61; Sec 35; T27N; R
 Cottage Grove MN 55016

LOAD #	MANIFEST	ARRIVED	WASTE STREAM	WASTE NAME	CELL	SPOT.	LIFT	TONS
2548 (A)	719473	2/12/2010	MI09-0228	Cottage Grove Waste Soil	3M	W5	855	28.07
2550 (A)	719474	2/12/2010	MI09-0228	Cottage Grove Waste Soil	3M	W5	855	26.12
2555 (A)	719475	2/12/2010	MI09-0228	Cottage Grove Waste Soil	3M	X5	855	29.24
2556 (A)	719476	2/12/2010	MI09-0228	Cottage Grove Waste Soil	3M	X5	855	29.74
2557 (A)	719477	2/12/2010	MI09-0228	Cottage Grove Waste Soil	3M	Y5	855	26.61
2558 (A)	719478	2/12/2010	MI09-0228	Cottage Grove Waste Soil	3M	Y5	855	28.50
2564 (A)	719480	2/12/2010	MI09-0228	Cottage Grove Waste Soil	3M	Z5	855	28.96
2577 (A)	719479	2/12/2010	MI09-0228	Cottage Grove Waste Soil	3M	W6	855	28.99
2587 (A)	719481	2/12/2010	MI09-0228	Cottage Grove Waste Soil	3M	W6	855	28.51
2589 (A)	719482	2/12/2010	MI09-0228	Cottage Grove Waste Soil	3M	Z5	855	23.39
2597 (A)	719483	2/12/2010	MI09-0228	Cottage Grove Waste Soil	3M	X6	855	28.00
2600 (A)	719484	2/12/2010	MI09-0228	Cottage Grove Waste Soil	3M	X6	855	26.01
2605 (A)	719485	2/12/2010	MI09-0228	Cottage Grove Waste Soil	3M	Y6	855	27.54
2609 (A)	719486	2/12/2010	MI09-0228	Cottage Grove Waste Soil	3M	Y6	855	26.36
2612 (A)	719487	2/12/2010	MI09-0228	Cottage Grove Waste Soil	3M	Z6	855	28.24
2627 (A)	719489	2/12/2010	MI09-0228	Cottage Grove Waste Soil	3M	Z6	855	28.46
2629 (A)	719488	2/12/2010	MI09-0228	Cottage Grove Waste Soil	3M	X5	855	28.41

Total # of Loads: 17**Total Tons: 471.15**

Grand Total (Tons): 471.15
Grand Total (Loads): 17



ROSEMOUNT INDUSTRIAL

REPORT NAME: **Tons Each Load By WSID**
 DESCRIPTION: **Tonnage for EACH LOAD, grouped by customer**
 DATE RANGE: **02/17/2010 to 02/17/2010**
 PRINTED ON (DATE): **Wednesday, March 17, 2010**

3MC32

3M Company

Innovation Rd & Rt 61; Sec 35; T27N; R

Cottage Grove MN 55016

LOAD #	MANIFEST	ARRIVED	WASTE STREAM	WASTE NAME	CELL	SPOT.	LIFT	TONS
2821 (A)	719490	2/17/2010	MI09-0228	Cottage Grove Waste Soil	3M	W5	855	30.15
2823 (A)	719491	2/17/2010	MI09-0228	Cottage Grove Waste Soil	3M	W5	855	28.53
2825 (A)	719492	2/17/2010	MI09-0228	Cottage Grove Waste Soil	3M	W5	855	28.21
2827 (A)	719493	2/17/2010	MI09-0228	Cottage Grove Waste Soil	3M	W5	855	27.75
2829 (A)	719494	2/17/2010	MI09-0228	Cottage Grove Waste Soil	3M	X5	855	27.95
2831 (A)	719495	2/17/2010	MI09-0228	Cottage Grove Waste Soil	3M	X5	855	28.86
2834 (A)	719496	2/17/2010	MI09-0228	Cottage Grove Waste Soil	3M	X5	855	29.12
2835 (A)	719497	2/17/2010	MI09-0228	Cottage Grove Waste Soil	3M	X5	855	28.55
2837 (A)	719498	2/17/2010	MI09-0228	Cottage Grove Waste Soil	3M	Y5	855	27.92
2838 (A)	719499	2/17/2010	MI09-0228	Cottage Grove Waste Soil	3M	Y5	855	29.10
2854 (A)	719500	2/17/2010	MI09-0228	Cottage Grove Waste Soil	3M	Y5	855	26.53
2855 (A)	719501	2/17/2010	MI09-0228	Cottage Grove Waste Soil	3M	Y5	855	25.04
2856 (A)	719502	2/17/2010	MI09-0228	Cottage Grove Waste Soil	3M	Z5	855	28.43
2861 (A)	719504	2/17/2010	MI09-0228	Cottage Grove Waste Soil	3M	Z5	855	29.65
2864 (A)	719505	2/17/2010	MI09-0228	Cottage Grove Waste Soil	3M	Z5	855	28.19
2867 (A)	719503	2/17/2010	MI09-0228	Cottage Grove Waste Soil	3M	Z5	855	29.06
2868 (A)	719506	2/17/2010	MI09-0228	Cottage Grove Waste Soil	3M	W6	855	30.14
2869 (A)	719507	2/17/2010	MI09-0228	Cottage Grove Waste Soil	3M	W6	855	29.71
2870 (A)	719508	2/17/2010	MI09-0228	Cottage Grove Waste Soil	3M	W6	855	27.66
2872 (A)	719509	2/17/2010	MI09-0228	Cottage Grove Waste Soil	3M	W6	855	28.01
2885 (A)	719510	2/17/2010	MI09-0228	Cottage Grove Waste Soil	3M	X6	855	24.63
2886 (A)	719511	2/17/2010	MI09-0228	Cottage Grove Waste Soil	3M	X6	855	27.38
2887 (A)	719512	2/17/2010	MI09-0228	Cottage Grove Waste Soil	3M	X6	855	30.11
2889 (A)	719513	2/17/2010	MI09-0228	Cottage Grove Waste Soil	3M	X6	855	30.08
2891 (A)	719514	2/17/2010	MI09-0228	Cottage Grove Waste Soil	3M	Y6	855	27.55
2897 (A)	719515	2/17/2010	MI09-0228	Cottage Grove Waste Soil	3M	Y6	855	28.30
2898 (A)	719516	2/17/2010	MI09-0228	Cottage Grove Waste Soil	3M	Y6	855	27.20
2899 (A)	719517	2/17/2010	MI09-0228	Cottage Grove Waste Soil	3M	Z6	855	28.64
2901 (A)	719518	2/17/2010	MI09-0228	Cottage Grove Waste Soil	3M	Z6	855	26.06

Total # of Loads: 29**Total Tons: 818.51****Grand Total (Tons): 818.51****Grand Total (Loads): 29**



ROSEMOUNT INDUSTRIAL

REPORT NAME: **Tons Each Load By WSID**
 DESCRIPTION: **Tonnage for EACH LOAD, grouped by customer**
 DATE RANGE: **02/19/2010 to 02/19/2010**
 PRINTED ON (DATE): **Wednesday, March 17, 2010**

3MC32

3M Company

Innovation Rd & Rt 61; Sec 35; T27N; R

Cottage Grove MN 55016

LOAD #	MANIFEST	ARRIVED	WASTE STREAM	WASTE NAME	CELL	SPOT	LIFT	TONS
2991 (A)	719520	2/19/2010	MI09-0228	Cottage Grove Waste Soil	3M	W5	855	28.37
2992 (A)	719521	2/19/2010	MI09-0228	Cottage Grove Waste Soil	3M	W5	855	23.09
2994 (A)	719522	2/19/2010	MI09-0228	Cottage Grove Waste Soil	3M	W5	855	29.07
2996 (A)	719523	2/19/2010	MI09-0228	Cottage Grove Waste Soil	3M	W5	855	33.24
2999 (A)	719524	2/19/2010	MI09-0228	Cottage Grove Waste Soil	3M	X5	855	29.20
3002 (A)	719525	2/19/2010	MI09-0228	Cottage Grove Waste Soil	3M	X5	855	26.76
3005 (A)	719526	2/19/2010	MI09-0228	Cottage Grove Waste Soil	3M	X5	855	26.55
3006 (A)	719527	2/19/2010	MI09-0228	Cottage Grove Waste Soil	3M	X5	855	29.52
3008 (A)	719528	2/19/2010	MI09-0228	Cottage Grove Waste Soil	3M	Y5	855	28.88
3012 (A)	719529	2/19/2010	MI09-0228	Cottage Grove Waste Soil	3M	Y5	855	28.92
3019 (A)	719530	2/19/2010	MI09-0228	Cottage Grove Waste Soil	3M	Y5	855	28.48
3020 (A)	719531	2/19/2010	MI09-0228	Cottage Grove Waste Soil	3M	Y5	855	25.04
3021 (A)	719532	2/19/2010	MI09-0228	Cottage Grove Waste Soil	3M	Z5	855	28.28
3022 (A)	719533	2/19/2010	MI09-0228	Cottage Grove Waste Soil	3M	Z5	855	27.12
3024 (A)	719534	2/19/2010	MI09-0228	Cottage Grove Waste Soil	3M	Z5	855	28.00
3028 (A)	719535	2/19/2010	MI09-0228	Cottage Grove Waste Soil	3M	Z5	855	26.79
3030 (A)	719536	2/19/2010	MI09-0228	Cottage Grove Waste Soil	3M	W6	855	27.31
3032 (A)	719537	2/19/2010	MI09-0228	Cottage Grove Waste Soil	3M	W6	855	27.80
3035 (A)	719538	2/19/2010	MI09-0228	Cottage Grove Waste Soil	3M	W6	855	28.68
3036 (A)	719539	2/19/2010	MI09-0228	Cottage Grove Waste Soil	3M	W6	855	26.61
3039 (A)	719540	2/19/2010	MI09-0228	Cottage Grove Waste Soil	3M	X6	855	28.58
3041 (A)	719541	2/19/2010	MI09-0228	Cottage Grove Waste Soil	3M	X6	855	24.78
3042 (A)	719542	2/19/2010	MI09-0228	Cottage Grove Waste Soil	3M	X6	855	29.03
3045 (A)	719543	2/19/2010	MI09-0228	Cottage Grove Waste Soil	3M	X6	855	27.25
3046 (A)	719544	2/19/2010	MI09-0228	Cottage Grove Waste Soil	3M	Y6	855	26.75
3047 (A)	719545	2/19/2010	MI09-0228	Cottage Grove Waste Soil	3M	Y6	855	29.14
3050 (A)	719546	2/19/2010	MI09-0228	Cottage Grove Waste Soil	3M	Y6	855	27.84
3051 (A)	719547	2/19/2010	MI09-0228	Cottage Grove Waste Soil	3M	Y6	855	27.66
3053 (A)	719548	2/19/2010	MI09-0228	Cottage Grove Waste Soil	3M	Z6	855	28.45
3054 (A)	719549	2/19/2010	MI09-0228	Cottage Grove Waste Soil	3M	Z6	855	27.12
3058 (A)	719550	2/19/2010	MI09-0228	Cottage Grove Waste Soil	3M	Z6	855	29.41
3059 (A)	719551	2/19/2010	MI09-0228	Cottage Grove Waste Soil	3M	Z6	855	25.18
3060 (A)	719552	2/19/2010	MI09-0228	Cottage Grove Waste Soil	3M	W4	855	28.70
3061 (A)	719553	2/19/2010	MI09-0228	Cottage Grove Waste Soil	3M	X4	855	28.25
3062 (A)	719554	2/19/2010	MI09-0228	Cottage Grove Waste Soil	3M	Y4	855	27.95
3064 (A)	719555	2/19/2010	MI09-0228	Cottage Grove Waste Soil	3M	Z4	855	29.54
3067 (A)	719556	2/19/2010	MI09-0228	Cottage Grove Waste Soil	3M	Y4	855	27.80
3068 (A)	719558	2/19/2010	MI09-0228	Cottage Grove Waste Soil	3M	X4	855	24.46
3071 (A)	719557	2/19/2010	MI09-0228	Cottage Grove Waste Soil	3M	Z4	855	23.95

Total # of Loads: 39**Total Tons: 1,079.55****Grand Total (Tons): 1,079.55****Grand Total (Loads): 39**



ROSEMOUNT INDUSTRIAL

REPORT NAME: **Tons Each Load By WSID**
 DESCRIPTION: **Tonnage for EACH LOAD, grouped by customer**
 DATE RANGE: **02/23/2010 to 02/23/2010**
 PRINTED ON (DATE): **Wednesday, March 17, 2010**

3MC32

3M Company

Innovation Rd & Rt 61; Sec 35; T27N; R

Cottage Grove MN 55016

LOAD #	MANIFEST	ARRIVED	WASTE STREAM	WASTE NAME	CELL	SPOT.	LIFT	TONS
3160 (A)	719559	2/23/2010	MI09-0228	Cottage Grove Waste Soil	3M	W5	855	29.16
3161 (A)	719560	2/23/2010	MI09-0228	Cottage Grove Waste Soil	3M	W5	855	29.94
3162 (A)	719561	2/23/2010	MI09-0228	Cottage Grove Waste Soil	3M	W5	855	28.16
3164 (A)	719562	2/23/2010	MI09-0228	Cottage Grove Waste Soil	3M	X5	855	26.45
3167 (A)	719563	2/23/2010	MI09-0228	Cottage Grove Waste Soil	3M	X5	855	26.77
3169 (A)	719564	2/23/2010	MI09-0228	Cottage Grove Waste Soil	3M	X5	855	26.67
3171 (A)	719565	2/23/2010	MI09-0228	Cottage Grove Waste Soil	3M	Y5	855	37.39
3175 (A)	719566	2/23/2010	MI09-0228	Cottage Grove Waste Soil	3M	Y5	855	28.36
3179 (A)	719567	2/23/2010	MI09-0228	Cottage Grove Waste Soil	3M	Y5	855	26.77
3181 (A)	719568	2/23/2010	MI09-0228	Cottage Grove Waste Soil	3M	Z5	855	29.46
3191 (A)	719569	2/23/2010	MI09-0228	Cottage Grove Waste Soil	3M	X4	855	28.47
3194 (A)	719570	2/23/2010	MI09-0228	Cottage Grove Waste Soil	3M	Z5	855	27.43
3196 (A)	719571	2/23/2010	MI09-0228	Cottage Grove Waste Soil	3M	Z5	855	27.07
3197 (A)	719572	2/23/2010	MI09-0228	Cottage Grove Waste Soil	3M	W4	855	28.57
3198 (A)	719573	2/23/2010	MI09-0228	Cottage Grove Waste Soil	3M	W4	855	25.31
3200 (A)	719574	2/23/2010	MI09-0228	Cottage Grove Waste Soil	3M	W4	855	26.97
3208 (A)	719576	2/23/2010	MI09-0228	Cottage Grove Waste Soil	3M	X4	855	26.63
3211 (A)	719577	2/23/2010	MI09-0228	Cottage Grove Waste Soil	3M	Y4	855	26.52
3213 (A)	719575	2/23/2010	MI09-0228	Cottage Grove Waste Soil	3M	Y4	855	26.28
3216 (A)	719578	2/23/2010	MI09-0228	Cottage Grove Waste Soil	3M	Y4	855	30.87
3222 (A)	719580	2/23/2010	MI09-0228	Cottage Grove Waste Soil	3M	Z4	855	27.46
3224 (A)	719579	2/23/2010	MI09-0228	Cottage Grove Waste Soil	3M	Z4	855	27.92
3226 (A)	719581	2/23/2010	MI09-0228	Cottage Grove Waste Soil	3M	Z4	855	28.82
3229 (A)	719582	2/23/2010	MI09-0228	Cottage Grove Waste Soil	3M	Z4	855	28.35
3230 (A)	719583	2/23/2010	MI09-0228	Cottage Grove Waste Soil	3M	Z4	855	26.16
3231 (A)	719584	2/23/2010	MI09-0228	Cottage Grove Waste Soil	3M	Y4	855	28.65
3242 (A)	719585	2/23/2010	MI09-0228	Cottage Grove Waste Soil	3M	X4	855	28.72

Total # of Loads: 27**Total Tons: 759.33**

Grand Total (Tons): 759.33
Grand Total (Loads): 27



REPORT NAME: **Tons Each Load By WSID**
 DESCRIPTION: **Tonnage for EACH LOAD, grouped by customer**
 DATE RANGE: **02/25/2010 to 02/25/2010**
 PRINTED ON (DATE): **Wednesday, March 17, 2010**

3MC32

3M Company

Innovation Rd & Rt 61; Sec 35; T27N; R

Cottage Grove MN 55016

LOAD #	MANIFEST	ARRIVED	WASTE STREAM	WASTE NAME	CELL	SPOT	LIFT	TONS
3317 (A)	719586	2/25/2010	MI09-0228	Cottage Grove Waste Soil	3M	W4	855	21.88
3318 (A)	719587	2/25/2010	MI09-0228	Cottage Grove Waste Soil	3M	W4	855	26.81
3319 (A)	719588	2/25/2010	MI09-0228	Cottage Grove Waste Soil	3M	W4	855	25.69
3320 (A)	719589	2/25/2010	MI09-0228	Cottage Grove Waste Soil	3M	X4	855	25.92
3323 (A)	719591	2/25/2010	MI09-0228	Cottage Grove Waste Soil	3M	X4	855	27.02
3326 (A)	719592	2/25/2010	MI09-0228	Cottage Grove Waste Soil	3M	X4	855	25.71
3328 (A)	719593	2/25/2010	MI09-0228	Cottage Grove Waste Soil	3M	Y4	855	28.35
3329 (A)	719594	2/25/2010	MI09-0228	Cottage Grove Waste Soil	3M	Y4	855	27.77
3331 (A)	719595	2/25/2010	MI09-0228	Cottage Grove Waste Soil	3M	Y4	855	27.28
3334 (A)	719590	2/25/2010	MI09-0228	Cottage Grove Waste Soil	3M	Z4	855	29.80
3339 (A)	719596	2/25/2010	MI09-0228	Cottage Grove Waste Soil	3M	Z4	855	21.48
3342 (A)	719597	2/25/2010	MI09-0228	Cottage Grove Waste Soil	3M	Z4	855	27.27
3347 (A)	719598	2/25/2010	MI09-0228	Cottage Grove Waste Soil	3M	W5	855	25.90
3350 (A)	719599	2/25/2010	MI09-0228	Cottage Grove Waste Soil	3M	W5	855	27.07
3351 (A)	719600	2/25/2010	MI09-0228	Cottage Grove Waste Soil	3M	W5	855	25.50
3354 (A)	719601	2/25/2010	MI09-0228	Cottage Grove Waste Soil	3M	X5	855	25.85
3355 (A)	719602	2/25/2010	MI09-0228	Cottage Grove Waste Soil	3M	X5	855	27.92
3357 (A)	719603	2/25/2010	MI09-0228	Cottage Grove Waste Soil	3M	X5	855	25.94
3363 (A)	719604	2/25/2010	MI09-0228	Cottage Grove Waste Soil	3M	Y5	855	28.24
3365 (A)	719605	2/25/2010	MI09-0228	Cottage Grove Waste Soil	3M	Y5	855	26.86
3367 (A)	719606	2/25/2010	MI09-0228	Cottage Grove Waste Soil	3M	Y5	855	25.44
3370 (A)	719607	2/25/2010	MI09-0228	Cottage Grove Waste Soil	3M	Z5	855	27.32
3371 (A)	719608	2/25/2010	MI09-0228	Cottage Grove Waste Soil	3M	Z5	855	27.77
3372 (A)	719609	2/25/2010	MI09-0228	Cottage Grove Waste Soil	3M	Z5	855	25.15
3375 (A)	719610	2/25/2010	MI09-0228	Cottage Grove Waste Soil	3M	W4	855	28.35
3376 (A)	719611	2/25/2010	MI09-0228	Cottage Grove Waste Soil	3M	W4	855	21.44
3377 (A)	719612	2/25/2010	MI09-0228	Cottage Grove Waste Soil	3M	X4	855	28.16
3378 (A)	719613	2/25/2010	MI09-0228	Cottage Grove Waste Soil	3M	X4	855	27.97
3381 (A)	719614	2/25/2010	MI09-0228	Cottage Grove Waste Soil	3M	Y4	855	29.20
3386 (A)	719615	2/25/2010	MI09-0228	Cottage Grove Waste Soil	3M	Y4	855	26.88
3390 (A)	719616	2/25/2010	MI09-0228	Cottage Grove Waste Soil	3M	Z4	855	24.66
3392 (A)	719617	2/25/2010	MI09-0228	Cottage Grove Waste Soil	3M	Z4	855	26.19
3393 (A)	719618	2/25/2010	MI09-0228	Cottage Grove Waste Soil	3M	W4	855	28.00
3396 (A)	719619	2/25/2010	MI09-0228	Cottage Grove Waste Soil	3M	X4	855	27.46
3398 (A)	719620	2/25/2010	MI09-0228	Cottage Grove Waste Soil	3M	X4	855	27.57
3399 (A)	719621	2/25/2010	MI09-0228	Cottage Grove Waste Soil	3M	Y4	855	25.68
3400 (A)	719622	2/25/2010	MI09-0228	Cottage Grove Waste Soil	3M	Z4	855	27.12
3401 (A)	719623	2/25/2010	MI09-0228	Cottage Grove Waste Soil	3M	Z5	855	27.54
3403 (A)	719624	2/25/2010	MI09-0228	Cottage Grove Waste Soil	3M	Y5	855	28.50
3407 (A)	719625	2/25/2010	MI09-0228	Cottage Grove Waste Soil	3M	X5	855	27.02
3410 (A)	719626	2/25/2010	MI09-0228	Cottage Grove Waste Soil	3M	W5	855	24.18
3411 (A)	719627	2/25/2010	MI09-0228	Cottage Grove Waste Soil	3M	W5	855	27.43
3412 (A)	719628	2/25/2010	MI09-0228	Cottage Grove Waste Soil	3M	X5	855	26.91

Total # of Loads: 43**Total Tons: 1,144.20**

Grand Total (Tons): 1,144.20
Grand Total (Loads): 43



ROSEMOUNT INDUSTRIAL

REPORT NAME: **Tons Each Load By WSID**
 DESCRIPTION: **Tonnage for EACH LOAD, grouped by customer**
 DATE RANGE: **02/26/2010 to 02/26/2010**
 PRINTED ON (DATE): **Wednesday, March 17, 2010**

3MC32

3M Company

Innovation Rd & Rt 61; Sec 35; T27N; R

Cottage Grove MN 55016

LOAD #	MANIFEST	ARRIVED	WASTE STREAM	WASTE NAME	CELL	SPOT.	LIFT	TONS
3428 (A)	719629	2/26/2010	MI09-0228	Cottage Grove Waste Soil	3M	W4	855	25.54
3429 (A)	719630	2/26/2010	MI09-0228	Cottage Grove Waste Soil	3M	W4	855	27.65
3430 (A)	719631	2/26/2010	MI09-0228	Cottage Grove Waste Soil	3M	W4	855	27.98
3433 (A)	719632	2/26/2010	MI09-0228	Cottage Grove Waste Soil	3M	X4	855	25.15
3437 (A)	719633	2/26/2010	MI09-0228	Cottage Grove Waste Soil	3M	X4	855	28.08
3440 (A)	719634	2/26/2010	MI09-0228	Cottage Grove Waste Soil	3M	X4	855	27.31
3443 (A)	719635	2/26/2010	MI09-0228	Cottage Grove Waste Soil	3M	Y4	855	26.88
3447 (A)	719636	2/26/2010	MI09-0228	Cottage Grove Waste Soil	3M	Y4	855	28.79
3458 (A)	719637	2/26/2010	MI09-0228	Cottage Grove Waste Soil	3M	Y4	855	24.82
3461 (A)	719638	2/26/2010	MI09-0228	Cottage Grove Waste Soil	3M	Z4	855	26.60
3462 (A)	719639	2/26/2010	MI09-0228	Cottage Grove Waste Soil	3M	Z4	855	24.00
3465 (A)	719640	2/26/2010	MI09-0228	Cottage Grove Waste Soil	3M	Z4	855	24.65
3466 (A)	719641	2/26/2010	MI09-0228	Cottage Grove Waste Soil	3M	W5	855	26.30
3469 (A)	719642	2/26/2010	MI09-0228	Cottage Grove Waste Soil	3M	W5	855	26.23
3471 (A)	719643	2/26/2010	MI09-0228	Cottage Grove Waste Soil	3M	W5	855	24.23
3472 (A)	719644	2/26/2010	MI09-0228	Cottage Grove Waste Soil	3M	X5	855	29.08
3484 (A)	719645	2/26/2010	MI09-0228	Cottage Grove Waste Soil	3M	X5	855	24.05
3487 (A)	719646	2/26/2010	MI09-0228	Cottage Grove Waste Soil	3M	Z5	855	26.47
3489 (A)	719647	2/26/2010	MI09-0228	Cottage Grove Waste Soil	3M	X5	855	26.33
3490 (A)	719648	2/26/2010	MI09-0228	Cottage Grove Waste Soil	3M	X5	855	27.34
3491 (A)	719649	2/26/2010	MI09-0228	Cottage Grove Waste Soil	3M	Y5	855	27.87
3493 (A)	724150	2/26/2010	MI09-0228	Cottage Grove Waste Soil	3M	Y5	855	27.81
3494 (A)	724151	2/26/2010	MI09-0228	Cottage Grove Waste Soil	3M	Y5	855	28.86
3496 (A)	724152	2/26/2010	MI09-0228	Cottage Grove Waste Soil	3M	Y5	855	26.69
3506 (A)	724153	2/26/2010	MI09-0228	Cottage Grove Waste Soil	3M	Z5	855	26.22
3507 (A)	724154	2/26/2010	MI09-0228	Cottage Grove Waste Soil	3M	Z5	855	27.59
3508 (A)	724155	2/26/2010	MI09-0228	Cottage Grove Waste Soil	3M	Z5	855	22.85
3509 (A)	724156	2/26/2010	MI09-0228	Cottage Grove Waste Soil	3M	W5	855	27.95
3510 (A)	724157	2/26/2010	MI09-0228	Cottage Grove Waste Soil	3M	Z4	855	28.21
3511 (A)	724158	2/26/2010	MI09-0228	Cottage Grove Waste Soil	3M	Y4	855	26.51
3512 (A)	724159	2/26/2010	MI09-0228	Cottage Grove Waste Soil	3M	X4	855	27.95

Total # of Loads: 31**Total Tons: 825.99**

Grand Total (Tons): 825.99
Grand Total (Loads): 31



REPORT NAME: **Tons Each Load By WSID**
DESCRIPTION: **Tonnage for EACH LOAD, grouped by customer**
DATE RANGE: **03/05/2010 to 03/05/2010**
PRINTED ON (DATE): **Wednesday, March 17, 2010**

3MC32

3M Company

Innovation Rd & Rt 61; Sec 35; T27N; R

Cottage Grove MN 55016

LOAD #	MANIFEST	ARRIVED	WASTE STREAM	WASTE NAME	CELL	SPOT.	LIFT	TONS
3838 (A)	724160	3/5/2010	MI09-0228	Cottage Grove Waste Soil	3M	W4	855	21.56
3841 (A)	724161	3/5/2010	MI09-0228	Cottage Grove Waste Soil	3M	W4	855	21.87
3842 (A)	724162	3/5/2010	MI09-0228	Cottage Grove Waste Soil	3M	X4	855	26.55
3847 (A)	724163	3/5/2010	MI09-0228	Cottage Grove Waste Soil	3M	X4	855	26.70
3849 (A)	724164	3/5/2010	MI09-0228	Cottage Grove Waste Soil	3M	Y4	855	23.25
3853 (A)	724165	3/5/2010	MI09-0228	Cottage Grove Waste Soil	3M	Y4	855	24.81
3854 (A)	724166	3/5/2010	MI09-0228	Cottage Grove Waste Soil	3M	Z4	855	27.79
3856 (A)	724167	3/5/2010	MI09-0228	Cottage Grove Waste Soil	3M	Z4	855	22.21
3858 (A)	724168	3/5/2010	MI09-0228	Cottage Grove Waste Soil	3M	Z4	855	25.29
3860 (A)	724169	3/5/2010	MI09-0228	Cottage Grove Waste Soil	3M	Z4	855	22.49
3866 (A)	724170	3/5/2010	MI09-0228	Cottage Grove Waste Soil	3M	Z4	855	24.68
3870 (A)	724171	3/5/2010	MI09-0228	Cottage Grove Waste Soil	3M	Y4	855	24.02
3871 (A)	724172	3/5/2010	MI09-0228	Cottage Grove Waste Soil	3M	Y4	855	25.43
3872 (A)	724173	3/5/2010	MI09-0228	Cottage Grove Waste Soil	3M	Y4	855	23.70
3875 (A)	724174	3/5/2010	MI09-0228	Cottage Grove Waste Soil	3M	X4	855	22.95
3876 (A)	724175	3/5/2010	MI09-0228	Cottage Grove Waste Soil	3M	X4	855	24.57
3877 (A)	724176	3/5/2010	MI09-0228	Cottage Grove Waste Soil	3M	X4	855	26.00
3879 (A)	724177	3/5/2010	MI09-0228	Cottage Grove Waste Soil	3M	W4	855	23.33
3883 (A)	724178	3/5/2010	MI09-0228	Cottage Grove Waste Soil	3M	W4	855	25.23
3885 (A)	724179	3/5/2010	MI09-0228	Cottage Grove Waste Soil	3M	W4	855	24.28
3887 (A)	724180	3/5/2010	MI09-0228	Cottage Grove Waste Soil	3M	W5	855	23.28
3890 (A)	724181	3/5/2010	MI09-0228	Cottage Grove Waste Soil	3M	X5	855	23.19
3897 (A)	724182	3/5/2010	MI09-0228	Cottage Grove Waste Soil	3M	Y5	855	24.07
3899 (A)	724183	3/5/2010	MI09-0228	Cottage Grove Waste Soil	3M	Z5	855	23.76
3900 (A)	724184	3/5/2010	MI09-0228	Cottage Grove Waste Soil	3M	X5	855	21.40

Total # of Loads: 25**Total Tons: 602.41****Grand Total (Tons): 602.41****Grand Total (Loads): 25**



ROSEMOUNT INDUSTRIAL

REPORT NAME: **Tons Each Load By WSID**
 DESCRIPTION: **Tonnage for EACH LOAD, grouped by customer**
 DATE RANGE: **03/18/2010 to 03/18/2010**
 PRINTED ON (DATE): **Thursday, March 18, 2010**

3MC32

3M Company

Innovation Rd & Rt 61; Sec 35; T27N; R

Cottage Grove MN 55016

LOAD #	MANIFEST	ARRIVED	WASTE STREAM	WASTE NAME	CELL	SPOT.	LIFT	TONS
4569 (A)	724192	3/18/2010	MI09-0228	Cottage Grove Waste Soil	3M	W5	855	23.37
4571 (A)	724193	3/18/2010	MI09-0228	Cottage Grove Waste Soil	3M	W5	855	25.21
4575 (A)	724194	3/18/2010	MI09-0228	Cottage Grove Waste Soil	3M	W5	855	25.18
4585 (A)	724195	3/18/2010	MI09-0228	Cottage Grove Waste Soil	3M	X5	855	23.66
4589 (A)	724196	3/18/2010	MI09-0228	Cottage Grove Waste Soil	3M	X5	855	23.77
4595 (A)	724197	3/18/2010	MI09-0228	Cottage Grove Waste Soil	3M	X5	855	25.45
4597 (A)	724198	3/18/2010	MI09-0228	Cottage Grove Waste Soil	3M	Y5	855	23.17
4599 (A)	724199	3/18/2010	MI09-0228	Cottage Grove Waste Soil	3M	Y5	855	22.10
4600 (A)	724200	3/18/2010	MI09-0228	Cottage Grove Waste Soil	3M	Y5	855	23.04
4603 (A)	724201	3/18/2010	MI09-0228	Cottage Grove Waste Soil	3M	Z5	855	23.84
4606 (A)	724202	3/18/2010	MI09-0228	Cottage Grove Waste Soil	3M	Z5	855	22.61
4612 (A)	724203	3/18/2010	MI09-0228	Cottage Grove Waste Soil	3M	Z5	855	23.19
4616 (A)	724204	3/18/2010	MI09-0228	Cottage Grove Waste Soil	3M	W5	855	22.87
4620 (A)	724205	3/18/2010	MI09-0228	Cottage Grove Waste Soil	3M	W5	855	25.04
4622 (A)	724206	3/18/2010	MI09-0228	Cottage Grove Waste Soil	3M	X5	855	24.58
4623 (A)	724207	3/18/2010	MI09-0228	Cottage Grove Waste Soil	3M	X5	855	24.66
4625 (A)	724208	3/18/2010	MI09-0228	Cottage Grove Waste Soil	3M	Y5	855	24.81
4627 (A)	724209	3/18/2010	MI09-0228	Cottage Grove Waste Soil	3M	Y5	855	23.02
4629 (A)	724210	3/18/2010	MI09-0228	Cottage Grove Waste Soil	3M	Y5	855	22.94
4632 (A)	724211	3/18/2010	MI09-0228	Cottage Grove Waste Soil	3M	Z5	855	22.49
4638 (A)	724212	3/18/2010	MI09-0228	Cottage Grove Waste Soil	3M	Z5	855	22.78
4642 (A)	724213	3/18/2010	MI09-0228	Cottage Grove Waste Soil	3M	X5	855	23.64
4643 (A)	724214	3/18/2010	MI09-0228	Cottage Grove Waste Soil	3M	Y5	855	25.74
4645 (A)	724215	3/18/2010	MI09-0228	Cottage Grove Waste Soil	3M	Z5	855	24.80
4647 (A)	724216	3/18/2010	MI09-0228	Cottage Grove Waste Soil	3M	Z5	855	24.41
4648 (A)	724217	3/18/2010	MI09-0228	Cottage Grove Waste Soil	3M	Z5	855	22.16
4650 (A)	724218	3/18/2010	MI09-0228	Cottage Grove Waste Soil	3M	Z5	855	23.08

Total # of Loads: 27**Total Tons: 641.61****Grand Total (Tons): 641.61****Grand Total (Loads): 27**



ROSEMOUNT INDUSTRIAL

REPORT NAME: **Tons Each Load By WSID**
 DESCRIPTION: **Tonnage for EACH LOAD, grouped by customer**
 DATE RANGE: **03/19/2010 to 03/19/2010**
 PRINTED ON (DATE): **Monday, March 22, 2010**

3MC32

3M Company

Innovation Rd & Rt 61; Sec 35; T27N; R

Cottage Grove MN 55016

LOAD #	MANIFEST	ARRIVED	WASTE STREAM	WASTE NAME	CELL	SPOT	LIFT	TONS
4667 (A)	724219	3/19/2010	MI09-0228	Cottage Grove Waste Soil	3M	Y4	855	22.33
4669 (A)	724220	3/19/2010	MI09-0228	Cottage Grove Waste Soil	3M	Y4	855	24.27
4674 (A)	724221	3/19/2010	MI09-0228	Cottage Grove Waste Soil	3M	Y4	855	23.07
4677 (A)	724222	3/19/2010	MI09-0228	Cottage Grove Waste Soil	3M	Y4	855	24.85
4683 (A)	724223	3/19/2010	MI09-0228	Cottage Grove Waste Soil	3M	Y4	855	25.01
4684 (A)	724224	3/19/2010	MI09-0228	Cottage Grove Waste Soil	3M	Z4	855	23.76
4688 (A)	724225	3/19/2010	MI09-0228	Cottage Grove Waste Soil	3M	Z4	855	24.56
4690 (A)	724226	3/19/2010	MI09-0228	Cottage Grove Waste Soil	3M	Z4	855	24.79
4701 (A)	724227	3/19/2010	MI09-0228	Cottage Grove Waste Soil	3M	Y5	855	23.59
4702 (A)	724228	3/19/2010	MI09-0228	Cottage Grove Waste Soil	3M	Y5	855	26.84
4709 (A)	724229	3/19/2010	MI09-0228	Cottage Grove Waste Soil	3M	Y5	855	23.71
4711 (A)	724230	3/19/2010	MI09-0228	Cottage Grove Waste Soil	3M	Y5	855	24.17
4713 (A)	724231	3/19/2010	MI09-0228	Cottage Grove Waste Soil	3M	Y5	855	23.00
4715 (A)	724232	3/19/2010	MI09-0228	Cottage Grove Waste Soil	3M	Z4	855	23.01
4721 (A)	724234	3/19/2010	MI09-0228	Cottage Grove Waste Soil	3M	Z4	855	24.81
4722 (A)	724233	3/19/2010	MI09-0228	Cottage Grove Waste Soil	3M	Z5	855	24.31
4725 (A)	724235	3/19/2010	MI09-0228	Cottage Grove Waste Soil	3M	Z5	855	24.46
4727 (A)	724236	3/19/2010	MI09-0228	Cottage Grove Waste Soil	3M	Z5	855	22.81
4728 (A)	724237	3/19/2010	MI09-0228	Cottage Grove Waste Soil	3M	Z5	855	22.63
4730 (A)	724238	3/19/2010	MI09-0228	Cottage Grove Waste Soil	3M	Z5	855	25.47

Total # of Loads: 20**Total Tons: 481.45**

Grand Total (Tons): 481.45
Grand Total (Loads): 20

REPORT NAME: **Tons Each Load By WSID**
 DESCRIPTION: **Tonnage for EACH LOAD, grouped by customer**
 DATE RANGE: **03/23/2010 to 03/23/2010**
 PRINTED ON (DATE): **Wednesday, March 24, 2010**

3MC32
 3M Company
 Innovation Rd & Rt 61; Sec 35; T27N; R
 Cottage Grove MN 55016

LOAD #	MANIFEST	ARRIVED	WASTE STREAM	WASTE NAME	CELL	SPOT.	LIFT	TONS
4844 (A)	724239	3/23/2010	MI09-0228	Cottage Grove Waste Soil	3M	X6	855	24.52
4847 (A)	724240	3/23/2010	MI09-0228	Cottage Grove Waste Soil	3M	X6	855	25.03
4848 (A)	724241	3/23/2010	MI09-0228	Cottage Grove Waste Soil	3M	X6	855	23.88
4849 (A)	724242	3/23/2010	MI09-0228	Cottage Grove Waste Soil	3M	Y6	855	26.03
4852 (A)	724243	3/23/2010	MI09-0228	Cottage Grove Waste Soil	3M	X6	855	24.71
4854 (A)	724244	3/23/2010	MI09-0228	Cottage Grove Waste Soil	3M	Y6	855	23.42
4858 (A)	724245	3/23/2010	MI09-0228	Cottage Grove Waste Soil	3M	Y6	855	23.95
4860 (A)	724246	3/23/2010	MI09-0228	Cottage Grove Waste Soil	3M	Y6	855	23.77
4874 (A)	724247	3/23/2010	MI09-0228	Cottage Grove Waste Soil	3M	X5	855	23.57
4878 (A)	724248	3/23/2010	MI09-0228	Cottage Grove Waste Soil	3M	X5	855	25.76
4879 (A)	724249	3/23/2010	MI09-0228	Cottage Grove Waste Soil	3M	X5	855	25.07
4881 (A)	724250	3/23/2010	MI09-0228	Cottage Grove Waste Soil	3M	X5	855	24.03
4883 (A)	724251	3/23/2010	MI09-0228	Cottage Grove Waste Soil	3M	X5	855	25.20
4884 (A)	724252	3/23/2010	MI09-0228	Cottage Grove Waste Soil	3M	X5	855	24.48
4886 (A)	724253	3/23/2010	MI09-0228	Cottage Grove Waste Soil	3M	Y5	855	24.96
4891 (A)	724254	3/23/2010	MI09-0228	Cottage Grove Waste Soil	3M	Y5	855	24.18
4898 (A)	724255	3/23/2010	MI09-0228	Cottage Grove Waste Soil	3M	Y5	855	25.60
4903 (A)	724256	3/23/2010	MI09-0228	Cottage Grove Waste Soil	3M	Y5	855	25.16
4904 (A)	724257	3/23/2010	MI09-0228	Cottage Grove Waste Soil	3M	X6	855	24.98
4906 (A)	724258	3/23/2010	MI09-0228	Cottage Grove Waste Soil	3M	X6	855	21.28
4910 (A)	724259	3/23/2010	MI09-0228	Cottage Grove Waste Soil	3M	X6	855	23.93
4917 (A)	724260	3/23/2010	MI09-0228	Cottage Grove Waste Soil	3M	X6	855	23.23
4919 (A)	724261	3/23/2010	MI09-0228	Cottage Grove Waste Soil	3M	X6	855	23.50
4920 (A)	724262	3/23/2010	MI09-0228	Cottage Grove Waste Soil	3M	X6	855	22.90
4922 (A)	724263	3/23/2010	MI09-0228	Cottage Grove Waste Soil	3M	Y6	855	23.81
4926 (A)	724264	3/23/2010	MI09-0228	Cottage Grove Waste Soil	3M	Y6	855	24.31
4927 (A)	724265	3/23/2010	MI09-0228	Cottage Grove Waste Soil	3M	Y6	855	25.45
4931 (A)	724266	3/23/2010	MI09-0228	Cottage Grove Waste Soil	3M	Y6	855	25.37
4936 (A)	724267	3/23/2010	MI09-0228	Cottage Grove Waste Soil	3M	X5	855	24.11
4937 (A)	724268	3/23/2010	MI09-0228	Cottage Grove Waste Soil	3M	X5	855	24.05
4939 (A)	724270	3/23/2010	MI09-0228	Cottage Grove Waste Soil	3M	X5	855	24.83
4940 (A)	724269	3/23/2010	MI09-0228	Cottage Grove Waste Soil	3M	X5	855	25.48
4942 (A)	724271	3/23/2010	MI09-0228	Cottage Grove Waste Soil	3M	Y5	855	25.31
4945 (A)	724272	3/23/2010	MI09-0228	Cottage Grove Waste Soil	3M	Y5	855	25.36
4947 (A)	724273	3/23/2010	MI09-0228	Cottage Grove Waste Soil	3M	Y5	855	24.43
4948 (A)	724274	3/23/2010	MI09-0228	Cottage Grove Waste Soil	3M	Y5	855	23.06

Total # of Loads: 36 **Total Tons: 878.71**

Grand Total (Tons): 878.71
Grand Total (Loads): 36



ROSEMOUNT INDUSTRIAL

REPORT NAME: **Tons Each Load By WSID**
 DESCRIPTION: **Tonnage for EACH LOAD, grouped by customer**
 DATE RANGE: **03/29/2010 to 03/29/2010**
 PRINTED ON (DATE): **Tuesday, March 30, 2010**

3MC32

3M Company

Innovation Rd & Rt 61; Sec 35; T27N; R

Cottage Grove MN 55016

LOAD #	MANIFEST	ARRIVED	WASTE STREAM	WASTE NAME	CELL	SPOT	LIFT	TONS
5229 (A)	724275	3/29/2010	MI09-0228	Cottage Grove Waste Soil	3M	X5	855	24.16
5234 (A)	724277	3/29/2010	MI09-0228	Cottage Grove Waste Soil	3M	X5	855	21.42
5238 (A)	724278	3/29/2010	MI09-0228	Cottage Grove Waste Soil	3M	X5	855	23.16
5243 (A)	724276	3/29/2010	MI09-0228	Cottage Grove Waste Soil	3M	X5	855	24.91
5246 (A)	724279	3/29/2010	MI09-0228	Cottage Grove Waste Soil	3M	X5	855	21.86
5248 (A)	724280	3/29/2010	MI09-0228	Cottage Grove Waste Soil	3M	X6	855	22.73
5251 (A)	724281	3/29/2010	MI09-0228	Cottage Grove Waste Soil	3M	X6	855	24.18
5253 (A)	724282	3/29/2010	MI09-0228	Cottage Grove Waste Soil	3M	X6	855	21.31
5258 (A)	724425	3/29/2010	MI09-0228	Cottage Grove Waste Soil	3M	X6	855	24.92
5261 (A)	724426	3/29/2010	MI09-0228	Cottage Grove Waste Soil	3M	X6	855	25.78
5272 (A)	724428	3/29/2010	MI09-0228	Cottage Grove Waste Soil	3M	Y5	855	21.64
5273 (A)	724427	3/29/2010	MI09-0228	Cottage Grove Waste Soil	3M	Y5	855	24.76
5277 (A)	724429	3/29/2010	MI09-0228	Cottage Grove Waste Soil	3M	Y5	855	22.75
5278 (A)	724430	3/29/2010	MI09-0228	Cottage Grove Waste Soil	3M	Y5	855	22.41
5280 (A)	724431	3/29/2010	MI09-0228	Cottage Grove Waste Soil	3M	Y5	855	23.75
5281 (A)	724432	3/29/2010	MI09-0228	Cottage Grove Waste Soil	3M	Y6	855	23.58
5285 (A)	724433	3/29/2010	MI09-0228	Cottage Grove Waste Soil	3M	Y6	855	23.21
5294 (A)	724434	3/29/2010	MI09-0228	Cottage Grove Waste Soil	3M	Y6	855	25.30
5296 (A)	724435	3/29/2010	MI09-0228	Cottage Grove Waste Soil	3M	Y6	855	24.06
5299 (A)	724436	3/29/2010	MI09-0228	Cottage Grove Waste Soil	3M	Y6	855	21.97
5300 (A)	724437	3/29/2010	MI09-0228	Cottage Grove Waste Soil	3M	X5	855	24.41
5302 (A)	724438	3/29/2010	MI09-0228	Cottage Grove Waste Soil	3M	X5	855	25.56
5303 (A)	724439	3/29/2010	MI09-0228	Cottage Grove Waste Soil	3M	X5	855	21.36
5304 (A)	724440	3/29/2010	MI09-0228	Cottage Grove Waste Soil	3M	X5	855	23.50
5305 (A)	724441	3/29/2010	MI09-0228	Cottage Grove Waste Soil	3M	X5	855	25.55
5307 (A)	724442	3/29/2010	MI09-0228	Cottage Grove Waste Soil	3M	X6	910	23.25
5314 (A)	724443	3/29/2010	MI09-0228	Cottage Grove Waste Soil	3M	X6	910	25.66
5315 (A)	724444	3/29/2010	MI09-0228	Cottage Grove Waste Soil	3M	X6	910	24.19
5322 (A)	724445	3/29/2010	MI09-0228	Cottage Grove Waste Soil	3M	X6	855	22.72
5324 (A)	724446	3/29/2010	MI09-0228	Cottage Grove Waste Soil	3M	X6	855	21.79
5327 (A)	724447	3/29/2010	MI09-0228	Cottage Grove Waste Soil	3M	Y5	855	22.85
5328 (A)	724448	3/29/2010	MI09-0228	Cottage Grove Waste Soil	3M	Y5	855	22.72
5329 (A)	724449	3/29/2010	MI09-0228	Cottage Grove Waste Soil	3M	Y5	855	21.32
5331 (A)	724450	3/29/2010	MI09-0228	Cottage Grove Waste Soil	3M	Y5	855	23.36

Total # of Loads: 34**Total Tons: 796.10****Grand Total (Tons): 796.10****Grand Total (Loads): 34**



ROSEMOUNT INDUSTRIAL

REPORT NAME: Tons Each Load By WSID
 DESCRIPTION: Tonnage for EACH LOAD, grouped by customer
 DATE RANGE: 03/30/2010 to 03/30/2010
 PRINTED ON (DATE): Tuesday, March 30, 2010

3MC32

3M Company

Innovation Rd & Rt 61; Sec 35; T27N; R

Cottage Grove MN 55016

LOAD #	MANIFEST	ARRIVED	WASTE STREAM	WASTE NAME	CELL	SPOT	LIFT	TONS
5354 (A)	724457	3/30/2010	MI09-0228	Cottage Grove Waste Soil	3M	X5	855	23.94
5359 (A)	724459	3/30/2010	MI09-0228	Cottage Grove Waste Soil	3M	X5	855	22.70
5360 (A)	724458	3/30/2010	MI09-0228	Cottage Grove Waste Soil	3M	X5	855	22.18
5364 (A)	724460	3/30/2010	MI09-0228	Cottage Grove Waste Soil	3M	X5	855	23.73
5366 (A)	724466	3/30/2010	MI09-0228	Cottage Grove Waste Soil	3M	X5	855	22.17
5368 (A)	724461	3/30/2010	MI09-0228	Cottage Grove Waste Soil	3M	X6	855	22.35
5369 (A)	724462	3/30/2010	MI09-0228	Cottage Grove Waste Soil	3M	X6	855	22.96
5370 (A)	724463	3/30/2010	MI09-0228	Cottage Grove Waste Soil	3M	X6	855	22.51
5371 (A)	724464	3/30/2010	MI09-0228	Cottage Grove Waste Soil	3M	X6	855	25.14
5383 (A)	724465	3/30/2010	MI09-0228	Cottage Grove Waste Soil	3M	X6	855	23.95
5386 (A)	724467	3/30/2010	MI09-0228	Cottage Grove Waste Soil	3M	Y5	855	22.91
5388 (A)	724468	3/30/2010	MI09-0228	Cottage Grove Waste Soil	3M	Y5	855	23.19
5389 (A)	724469	3/30/2010	MI09-0228	Cottage Grove Waste Soil	3M	Y5	855	24.59
5391 (A)	724470	3/30/2010	MI09-0228	Cottage Grove Waste Soil	3M	Y5	855	24.35
5392 (A)	724471	3/30/2010	MI09-0228	Cottage Grove Waste Soil	3M	Y5	855	22.01
5393 (A)	724472	3/30/2010	MI09-0228	Cottage Grove Waste Soil	3M	Y6	855	24.27
5394 (A)	724473	3/30/2010	MI09-0228	Cottage Grove Waste Soil	3M	Y6	855	23.00
5395 (A)	724474	3/30/2010	MI09-0228	Cottage Grove Waste Soil	3M	Y6	855	24.03
5405 (A)	724475	3/30/2010	MI09-0228	Cottage Grove Waste Soil	3M	Y6	855	24.30
5409 (A)	724476	3/30/2010	MI09-0228	Cottage Grove Waste Soil	3M	Y6	855	24.48
5411 (A)	724477	3/30/2010	MI09-0228	Cottage Grove Waste Soil	3M	Y6	855	24.64

Total # of Loads: 21**Total Tons: 493.40**

Grand Total (Tons): 493.40
Grand Total (Loads): 21

REPORT NAME: **Tons Each Load By WSID**
 DESCRIPTION: **Tonnage for EACH LOAD, grouped by customer**
 DATE RANGE: **04/12/2010 to 04/12/2010**
 PRINTED ON (DATE): **Wednesday, April 14, 2010**

3MC32

3M Company

Innovation Rd & Rt 61; Sec 35; T27N; R
 Cottage Grove MN 55016

LOAD#	MANIFEST	ARRIVED	WASTE STREAM	WASTE NAME	CELL	SPOT	LIFT	TONS
6050 (A)	724373	4/12/2010	MI09-0228	Cottage Grove Waste Soil	3M	X4	855	24.26
6052 (A)	724374	4/12/2010	MI09-0228	Cottage Grove Waste Soil	3M	X4	855	25.04
6053 (A)	724375	4/12/2010	MI09-0228	Cottage Grove Waste Soil	3M	X4	855	22.89
6054 (A)	724376	4/12/2010	MI09-0228	Cottage Grove Waste Soil	3M	X4	855	22.21
6060 (A)	724377	4/12/2010	MI09-0228	Cottage Grove Waste Soil	3M	X4	855	24.30
6062 (A)	724378	4/12/2010	MI09-0228	Cottage Grove Waste Soil	3M	X4	855	22.87
6063 (A)	724379	4/12/2010	MI09-0228	Cottage Grove Waste Soil	3M	X4	855	20.66
6065 (A)	724380	4/12/2010	MI09-0228	Cottage Grove Waste Soil	3M	X5	855	23.02
6066 (A)	724381	4/12/2010	MI09-0228	Cottage Grove Waste Soil	3M	X5	855	22.38
6068 (A)	724382	4/12/2010	MI09-0228	Cottage Grove Waste Soil	3M	X5	855	19.76
6076 (A)	724383	4/12/2010	MI09-0228	Cottage Grove Waste Soil	3M	X5	855	26.27
6078 (A)	724384	4/12/2010	MI09-0228	Cottage Grove Waste Soil	3M	X5	855	25.02
6079 (A)	724385	4/12/2010	MI09-0228	Cottage Grove Waste Soil	3M	X5	855	21.57
6081 (A)	724386	4/12/2010	MI09-0228	Cottage Grove Waste Soil	3M	X5	855	23.69
6087 (A)	724387	4/12/2010	MI09-0228	Cottage Grove Waste Soil	3M	X6	855	21.98
6089 (A)	724388	4/12/2010	MI09-0228	Cottage Grove Waste Soil	3A	NNB	910	25.93
6093 (A)	724389	4/12/2010	MI09-0228	Cottage Grove Waste Soil	3M	X6	855	25.35
6095 (A)	724390	4/12/2010	MI09-0228	Cottage Grove Waste Soil	3M	X6	855	24.25
6097 (A)	724391	4/12/2010	MI09-0228	Cottage Grove Waste Soil	3M	X6	855	23.01
6100 (A)	724392	4/12/2010	MI09-0228	Cottage Grove Waste Soil	3M	X6	855	22.21
6103 (A)	724481	4/12/2010	MI09-0228	Cottage Grove Waste Soil	3M	X6	855	25.12
6106 (A)	724483	4/12/2010	MI09-0228	Cottage Grove Waste Soil	3M	X6	855	23.58
6107 (A)	724393	4/12/2010	MI09-0228	Cottage Grove Waste Soil	3M	X6	855	23.37
6110 (A)	724482	4/12/2010	MI09-0228	Cottage Grove Waste Soil	3M	Y4	845	23.78
6119 (A)	724394	4/12/2010	MI09-0228	Cottage Grove Waste Soil	3M	Y4	845	24.86
6121 (A)	724395	4/12/2010	MI09-0228	Cottage Grove Waste Soil	3M	Y4	845	25.27
6124 (A)	724396	4/12/2010	MI09-0228	Cottage Grove Waste Soil	3M	Y4	845	22.37
6126 (A)	724397	4/12/2010	MI09-0228	Cottage Grove Waste Soil	3M	Y4	845	24.68
6128 (A)	724399	4/12/2010	MI09-0228	Cottage Grove Waste Soil	3M	Y4	845	21.30
6131 (A)	724398	4/12/2010	MI09-0228	Cottage Grove Waste Soil	3M	Y4	845	22.78
6135 (A)	724400	4/12/2010	MI09-0228	Cottage Grove Waste Soil	3M	Y5	855	23.95
6141 (A)	724401	4/12/2010	MI09-0228	Cottage Grove Waste Soil	3M	Y5	855	24.14
6142 (A)	724402	4/12/2010	MI09-0228	Cottage Grove Waste Soil	3M	Y5	855	23.59
6143 (A)	724403	4/12/2010	MI09-0228	Cottage Grove Waste Soil	3M	Y5	855	23.94
6146 (A)	724404	4/12/2010	MI09-0228	Cottage Grove Waste Soil	3M	Y5	855	18.93
6149 (A)	724405	4/12/2010	MI09-0228	Cottage Grove Waste Soil	3M	Y5	855	22.03
6150 (A)	724406	4/12/2010	MI09-0228	Cottage Grove Waste Soil	3M	Y5	855	23.46

Total # of Loads: 37 **Total Tons: 863.82**

Grand Total (Tons): 863.82
Grand Total (Loads): 37



ROSEMOUNT INDUSTRIAL

REPORT NAME: Tons Each Load By WSID
 DESCRIPTION: Tonnage for EACH LOAD, grouped by customer
 DATE RANGE: 04/20/2010 to 04/20/2010
 PRINTED ON (DATE): Tuesday, April 20, 2010

3MC32

3M Company

Innovation Rd & Rt 61; Sec 35; T27N; R

Cottage Grove MN 55016

LOAD #	MANIFEST	ARRIVED	WASTE STREAM	WASTE NAME	CELL	SPOT	LIFT	TONS
6694 (A)	724513	4/20/2010	MI09-0228	Cottage Grove Waste Soil	3M	X4	855	21.36
6696 (A)	724514	4/20/2010	MI09-0228	Cottage Grove Waste Soil	3M	X4	855	18.07
6698 (A)	724515	4/20/2010	MI09-0228	Cottage Grove Waste Soil	3M	X4	855	23.31
6699 (A)	724516	4/20/2010	MI09-0228	Cottage Grove Waste Soil	3M	X4	855	23.74
6702 (A)	724517	4/20/2010	MI09-0228	Cottage Grove Waste Soil	3M	X4	855	23.14
6705 (A)	724518	4/20/2010	MI09-0228	Cottage Grove Waste Soil	3M	Y4	855	23.70
6709 (A)	724519	4/20/2010	MI09-0228	Cottage Grove Waste Soil	3M	Y4	855	24.58
6711 (A)	724520	4/20/2010	MI09-0228	Cottage Grove Waste Soil	3M	Y4	855	23.91
6713 (A)	724521	4/20/2010	MI09-0228	Cottage Grove Waste Soil	3M	Y4	855	23.35
6722 (A)	724522	4/20/2010	MI09-0228	Cottage Grove Waste Soil	3M	Y4	855	23.73
6728 (A)	724523	4/20/2010	MI09-0228	Cottage Grove Waste Soil	3M	Z4	855	22.91
6730 (A)	724524	4/20/2010	MI09-0228	Cottage Grove Waste Soil	3M	Z4	855	20.32
6734 (A)	724525	4/20/2010	MI09-0228	Cottage Grove Waste Soil	3M	Z4	855	24.05
6737 (A)	724526	4/20/2010	MI09-0228	Cottage Grove Waste Soil	3M	Z4	855	24.84
6738 (A)	724527	4/20/2010	MI09-0228	Cottage Grove Waste Soil	3M	Z4	855	23.13
6741 (A)	724528	4/20/2010	MI09-0228	Cottage Grove Waste Soil	3M	X5	855	22.19
6745 (A)	724529	4/20/2010	MI09-0228	Cottage Grove Waste Soil	3M	X5	855	23.96
6746 (A)	724530	4/20/2010	MI09-0228	Cottage Grove Waste Soil	3M	X5	855	19.33
6747 (A)	724531	4/20/2010	MI09-0228	Cottage Grove Waste Soil	3M	X5	855	22.39
6762 (A)	724532	4/20/2010	MI09-0228	Cottage Grove Waste Soil	3M	Y5	855	23.71
6763 (A)	724533	4/20/2010	MI09-0228	Cottage Grove Waste Soil	3M	Y5	855	22.05
6767 (A)	724534	4/20/2010	MI09-0228	Cottage Grove Waste Soil	3M	Y5	855	24.06
6771 (A)	724535	4/20/2010	MI09-0228	Cottage Grove Waste Soil	3M	Y5	855	24.14
6772 (A)	724536	4/20/2010	MI09-0228	Cottage Grove Waste Soil	3M	Z5	855	24.85
6773 (A)	724537	4/20/2010	MI09-0228	Cottage Grove Waste Soil	3M	Z5	855	23.24
6775 (A)	724538	4/20/2010	MI09-0228	Cottage Grove Waste Soil	3M	Z5	855	23.80
6777 (A)	724539	4/20/2010	MI09-0228	Cottage Grove Waste Soil	3M	Z5	855	23.68
6779 (A)	724540	4/20/2010	MI09-0228	Cottage Grove Waste Soil	3M	Z5	855	23.02
6780 (A)	724541	4/20/2010	MI09-0228	Cottage Grove Waste Soil	3M	X6	855	23.21
6791 (A)	724542	4/20/2010	MI09-0228	Cottage Grove Waste Soil	3M	X6	855	22.88
6793 (A)	724543	4/20/2010	MI09-0228	Cottage Grove Waste Soil	3M	X6	855	20.39
6796 (A)	724544	4/20/2010	MI09-0228	Cottage Grove Waste Soil	3M	X6	855	23.87
6797 (A)	724545	4/20/2010	MI09-0228	Cottage Grove Waste Soil	3M	X6	855	24.11
6799 (A)	724546	4/20/2010	MI09-0228	Cottage Grove Waste Soil	3M	Y6	855	23.30
6802 (A)	724547	4/20/2010	MI09-0228	Cottage Grove Waste Soil	3M	Y6	855	22.34
6808 (A)	724548	4/20/2010	MI09-0228	Cottage Grove Waste Soil	3M	Y6	855	22.55
6809 (A)	724549	4/20/2010	MI09-0228	Cottage Grove Waste Soil	3M	Y6	855	22.70
6813 (A)	724550	4/20/2010	MI09-0228	Cottage Grove Waste Soil	3M	Y6	855	25.89
6815 (A)	724551	4/20/2010	MI09-0228	Cottage Grove Waste Soil	3M	Z6	855	24.57

Total # of Loads: 39

Total Tons: 900.37

Grand Total (Tons): 900.37
 Grand Total (Loads): 39



ROSEMOUNT INDUSTRIAL

REPORT NAME: **Tons Each Load By WSID**
 DESCRIPTION: **Tonnage for EACH LOAD, grouped by customer**
 DATE RANGE: **04/15/2010 to 04/15/2010**
 PRINTED ON (DATE): **Tuesday, April 20, 2010**

3MC32

3M Company

Innovation Rd & Rt 61; Sec 35; T27N; R

Cottage Grove MN 55016

LOAD #	MANIFEST	ARRIVED	WASTE STREAM	WASTE NAME	CELL	SPOT	LIFT	TONS
6406 (A)	724408	4/15/2010	MI09-0228	Cottage Grove Waste Soil	3M	W4	855	24.23
6408 (A)	724409	4/15/2010	MI09-0228	Cottage Grove Waste Soil	3M	W4	855	21.76
6409 (A)	724410	4/15/2010	MI09-0228	Cottage Grove Waste Soil	3M	W4	855	21.20
6410 (A)	724411	4/15/2010	MI09-0228	Cottage Grove Waste Soil	3M	W4	855	22.31
6414 (A)	724412	4/15/2010	MI09-0228	Cottage Grove Waste Soil	3M	W4	855	21.82
6415 (A)	724413	4/15/2010	MI09-0228	Cottage Grove Waste Soil	3M	X4	855	23.69
6417 (A)	724414	4/15/2010	MI09-0228	Cottage Grove Waste Soil	3M	X4	855	25.21
6418 (A)	724415	4/15/2010	MI09-0228	Cottage Grove Waste Soil	3M	X4	855	22.08
6419 (A)	724416	4/15/2010	MI09-0228	Cottage Grove Waste Soil	3M	X4	855	23.03
6425 (A)	724417	4/15/2010	MI09-0228	Cottage Grove Waste Soil	3M	Y4	855	24.34
6435 (A)	724418	4/15/2010	MI09-0228	Cottage Grove Waste Soil	3M	Y4	855	25.17
6436 (A)	724419	4/15/2010	MI09-0228	Cottage Grove Waste Soil	3M	Y4	855	22.86
6437 (A)	724420	4/15/2010	MI09-0228	Cottage Grove Waste Soil	3M	W5	855	22.21
6439 (A)	724421	4/15/2010	MI09-0228	Cottage Grove Waste Soil	3M	W5	855	23.24
6444 (A)	724422	4/15/2010	MI09-0228	Cottage Grove Waste Soil	3M	W5	855	23.04
6445 (A)	724423	4/15/2010	MI09-0228	Cottage Grove Waste Soil	3M	X5	855	24.35
6446 (A)	724424	4/15/2010	MI09-0228	Cottage Grove Waste Soil	3M	X5	855	25.15
6448 (A)	724479	4/15/2010	MI09-0228	Cottage Grove Waste Soil	3M	X5	855	24.60
6450 (A)	724480	4/15/2010	MI09-0228	Cottage Grove Waste Soil	3M	Y5	855	25.38
6452 (A)	724484	4/15/2010	MI09-0228	Cottage Grove Waste Soil	3M	Y5	855	24.25
6453 (A)	724485	4/15/2010	MI09-0228	Cottage Grove Waste Soil	3M	Y5	855	23.98
6455 (A)	724486	4/15/2010	MI09-0228	Cottage Grove Waste Soil	3M	W6	855	23.30
6456 (A)	724487	4/15/2010	MI09-0228	Cottage Grove Waste Soil	3M	W6	855	24.08
6457 (A)	724488	4/15/2010	MI09-0228	Cottage Grove Waste Soil	3M	W6	855	25.56
6461 (A)	724489	4/15/2010	MI09-0228	Cottage Grove Waste Soil	3M	X6	855	21.75
6462 (A)	724490	4/15/2010	MI09-0228	Cottage Grove Waste Soil	3M	X6	855	24.25
6463 (A)	724491	4/15/2010	MI09-0228	Cottage Grove Waste Soil	3M	X6	855	24.80
6464 (A)	724492	4/15/2010	MI09-0228	Cottage Grove Waste Soil	3M	Y6	855	23.40
6466 (A)	724493	4/15/2010	MI09-0228	Cottage Grove Waste Soil	3M	Y6	855	23.16
6467 (A)	724494	4/15/2010	MI09-0228	Cottage Grove Waste Soil	3M	Y6	855	24.47
6469 (A)	724495	4/15/2010	MI09-0228	Cottage Grove Waste Soil	3M	Y4	855	23.93
6472 (A)	724496	4/15/2010	MI09-0228	Cottage Grove Waste Soil	3M	X4	855	23.55
6473 (A)	724497	4/15/2010	MI09-0228	Cottage Grove Waste Soil	3M	Y4	855	23.45
6475 (A)	724498	4/15/2010	MI09-0228	Cottage Grove Waste Soil	3M	W5	855	23.85
6477 (A)	724499	4/15/2010	MI09-0228	Cottage Grove Waste Soil	3M	W5	855	23.03
6478 (A)	724500	4/15/2010	MI09-0228	Cottage Grove Waste Soil	3M	X5	855	25.96
6479 (A)	724501	4/15/2010	MI09-0228	Cottage Grove Waste Soil	3M	X5	855	25.43
6480 (A)	724502	4/15/2010	MI09-0228	Cottage Grove Waste Soil	3M	Y5	855	23.00
6481 (A)	724503	4/15/2010	MI09-0228	Cottage Grove Waste Soil	3M	Y5	855	22.94
6487 (A)	724504	4/15/2010	MI09-0228	Cottage Grove Waste Soil	3M	W6	855	24.57
6489 (A)	724505	4/15/2010	MI09-0228	Cottage Grove Waste Soil	3M	X6	855	24.73
6490 (A)	724506	4/15/2010	MI09-0228	Cottage Grove Waste Soil	3M	X6	855	24.04
6491 (A)	724507	4/15/2010	MI09-0228	Cottage Grove Waste Soil	3M	W6	855	24.75
6492 (A)	724508	4/15/2010	MI09-0228	Cottage Grove Waste Soil	3M	Y6	855	23.99
6495 (A)	724509	4/15/2010	MI09-0228	Cottage Grove Waste Soil	3M	Y6	855	23.78
6496 (A)	724510	4/15/2010	MI09-0228	Cottage Grove Waste Soil	3M	Y6	855	24.51
6497 (A)	724511	4/15/2010	MI09-0228	Cottage Grove Waste Soil	3M	X6	855	24.99
6498 (A)	724512	4/15/2010	MI09-0228	Cottage Grove Waste Soil	3M	X6	855	23.17

Total # of Loads: 48

Total Tons: 1,142.34

Page 1 of 2

3M_MN01533989

2303.0237

Grand Total (Tons): 1,142.34
Grand Total (Loads): 48



ROSEMOUNT INDUSTRIAL

REPORT NAME: **Tons Each Load By WSID**
 DESCRIPTION: **Tonnage for EACH LOAD, grouped by customer**
 DATE RANGE: **04/21/2010 to 04/21/2010**
 PRINTED ON (DATE): **Thursday, April 22, 2010**

3MC32

3M Company

Innovation Rd & Rt 61; Sec 35; T27N; R

Cottage Grove MN 55016

LOAD #	MANIFEST	ARRIVED	WASTE STREAM	WASTE NAME	CELL	SPOT.	LIFT	TONS
6834 (A)	724562	4/21/2010	MI09-0228	Cottage Grove Waste Soil	3M	X4	855	24.19
6838 (A)	724563	4/21/2010	MI09-0228	Cottage Grove Waste Soil	3M	X4	855	22.89
6839 (A)	724564	4/21/2010	MI09-0228	Cottage Grove Waste Soil	3M	X4	855	21.66
6842 (A)	724565	4/21/2010	MI09-0228	Cottage Grove Waste Soil	3M	Y4	855	25.40
6845 (A)	724566	4/21/2010	MI09-0228	Cottage Grove Waste Soil	3M	Y4	855	21.75
6846 (A)	724567	4/21/2010	MI09-0228	Cottage Grove Waste Soil	3M	Y4	855	21.15
6848 (A)	724568	4/21/2010	MI09-0228	Cottage Grove Waste Soil	3M	Z4	855	21.74
6850 (A)	724569	4/21/2010	MI09-0228	Cottage Grove Waste Soil	3M	Z4	855	21.86
6861 (A)	724570	4/21/2010	MI09-0228	Cottage Grove Waste Soil	3M	Z4	855	24.82
6864 (A)	724571	4/21/2010	MI09-0228	Cottage Grove Waste Soil	3M	X5	855	23.80
6866 (A)	724572	4/21/2010	MI09-0228	Cottage Grove Waste Soil	3M	X5	855	24.72
6868 (A)	724573	4/21/2010	MI09-0228	Cottage Grove Waste Soil	3M	X5	855	24.00
6870 (A)	724574	4/21/2010	MI09-0228	Cottage Grove Waste Soil	3M	Y5	855	24.66
6871 (A)	724575	4/21/2010	MI09-0228	Cottage Grove Waste Soil	3M	Y5	855	22.56
6873 (A)	724552	4/21/2010	MI09-0228	Cottage Grove Waste Soil	3M	Y5	855	24.64
6874 (A)	724553	4/21/2010	MI09-0228	Cottage Grove Waste Soil	3M	Z5	855	22.13
6887 (A)	724554	4/21/2010	MI09-0228	Cottage Grove Waste Soil	3M	Z5	855	24.67
6889 (A)	724555	4/21/2010	MI09-0228	Cottage Grove Waste Soil	3M	Z5	855	24.45
6894 (A)	724556	4/21/2010	MI09-0228	Cottage Grove Waste Soil	3M	X6	855	25.05
6896 (A)	724557	4/21/2010	MI09-0228	Cottage Grove Waste Soil	3M	X6	855	24.27
6898 (A)	724558	4/21/2010	MI09-0228	Cottage Grove Waste Soil	3M	Y6	855	25.45
6899 (A)	724559	4/21/2010	MI09-0228	Cottage Grove Waste Soil	3M	Y6	855	22.69
6902 (A)	724560	4/21/2010	MI09-0228	Cottage Grove Waste Soil	3M	X6	855	24.12
6903 (A)	724561	4/21/2010	MI09-0228	Cottage Grove Waste Soil	3M	Y6	855	22.70
6915 (A)	724478	4/21/2010	MI09-0228	Cottage Grove Waste Soil	3M	Y6	855	23.20
6917 (A)	724452	4/21/2010	MI09-0228	Cottage Grove Waste Soil	3M	Z6	855	24.78
6921 (A)	724454	4/21/2010	MI09-0228	Cottage Grove Waste Soil	3M	Z6	855	24.00
6922 (A)	724453	4/21/2010	MI09-0228	Cottage Grove Waste Soil	3M	Z6	855	24.39
6924 (A)	724455	4/21/2010	MI09-0228	Cottage Grove Waste Soil	3M	Z6	855	23.74
6926 (A)	724456	4/21/2010	MI09-0228	Cottage Grove Waste Soil	3M	Z6	855	23.14
6927 (A)	724283	4/21/2010	MI09-0228	Cottage Grove Waste Soil	3M	Y6	855	23.98
6928 (A)	724284	4/21/2010	MI09-0228	Cottage Grove Waste Soil	3M	X4	855	23.66

Total # of Loads: 32**Total Tons: 756.26****Grand Total (Tons): 756.26****Grand Total (Loads): 32**



REPORT NAME: **Tons Each Load By WSID**
 DESCRIPTION: **Tonnage for EACH LOAD, grouped by customer**
 DATE RANGE: **04/22/2010 to 04/22/2010**
 PRINTED ON (DATE): **Friday, April 23, 2010**

3MC32

3M Company

Innovation Rd & Rt 61; Sec 35; T27N; R

Cottage Grove MN 55016

LOAD #	MANIFEST	ARRIVED	WASTE STREAM	WASTE NAME	CELL	SPOT	LIFT	TONS
6949 (A)	724285	4/22/2010	MI09-0228	Cottage Grove Waste Soil	3M	X4	855	23.96
6950 (A)	724286	4/22/2010	MI09-0228	Cottage Grove Waste Soil	3M	X4	855	23.95
6951 (A)	724287	4/22/2010	MI09-0228	Cottage Grove Waste Soil	3M	X4	855	21.64
6962 (A)	724288	4/22/2010	MI09-0228	Cottage Grove Waste Soil	3M	Y4	855	24.16
6963 (A)	724289	4/22/2010	MI09-0228	Cottage Grove Waste Soil	3M	Y4	855	24.44
6967 (A)	724290	4/22/2010	MI09-0228	Cottage Grove Waste Soil	3M	Y4	855	22.93
6970 (A)	724291	4/22/2010	MI09-0228	Cottage Grove Waste Soil	3M	Z4	855	23.11
6974 (A)	724292	4/22/2010	MI09-0228	Cottage Grove Waste Soil	3M	Z4	855	22.66
6984 (A)	724293	4/22/2010	MI09-0228	Cottage Grove Waste Soil	3M	Z4	855	23.21
6985 (A)	724294	4/22/2010	MI09-0228	Cottage Grove Waste Soil	3M	X5	855	24.50
6989 (A)	724295	4/22/2010	MI09-0228	Cottage Grove Waste Soil	3M	X5	855	22.26
6990 (A)	724296	4/22/2010	MI09-0228	Cottage Grove Waste Soil	3M	X5	855	23.82
6997 (A)	724297	4/22/2010	MI09-0228	Cottage Grove Waste Soil	3M	Y5	855	24.33
6999 (A)	724298	4/22/2010	MI09-0228	Cottage Grove Waste Soil	3M	Y5	855	22.08
7000 (A)	724299	4/22/2010	MI09-0228	Cottage Grove Waste Soil	3M	Y5	855	24.26
7002 (A)	724300	4/22/2010	MI09-0228	Cottage Grove Waste Soil	3M	Z5	855	22.55
7011 (A)	724302	4/22/2010	MI09-0228	Cottage Grove Waste Soil	3M	Z5	855	25.26
7013 (A)	724301	4/22/2010	MI09-0228	Cottage Grove Waste Soil	3M	Z5	855	24.39
7019 (A)	724304	4/22/2010	MI09-0228	Cottage Grove Waste Soil	3M	X6	855	24.84
7020 (A)	724303	4/22/2010	MI09-0228	Cottage Grove Waste Soil	3M	X6	855	24.63
7024 (A)	724306	4/22/2010	MI09-0228	Cottage Grove Waste Soil	3M	X6	855	23.40
7026 (A)	724305	4/22/2010	MI09-0228	Cottage Grove Waste Soil	3M	Y6	855	23.89
7027 (A)	724307	4/22/2010	MI09-0228	Cottage Grove Waste Soil	3M	Y6	855	23.75
7034 (A)	724308	4/22/2010	MI09-0228	Cottage Grove Waste Soil	3M	Y6	855	21.53
7042 (A)	724309	4/22/2010	MI09-0228	Cottage Grove Waste Soil	3M	Z6	855	23.75
7046 (A)	724310	4/22/2010	MI09-0228	Cottage Grove Waste Soil	3M	Z6	855	24.12

Total # of Loads: 26**Total Tons: 613.42****Grand Total (Tons): 613.42****Grand Total (Loads): 26**

APPENDIX E-2
UNIFORM HAZARDOUS WASTE MANIFESTS (EQ MANIFESTS)

UNIFORM HAZARDOUS WASTE MANIFEST		1. Generator ID Number MND 003 172 012	2. Page 1 of 1	3. Emergency Response Phone (800) 424-9300	4. Manifest Tracking Number 007198001 JJK						
5. Generator's Name and Mailing Address 311 COTTAGE GROVE 10745 INNOVATION RD BELLER 47 COTTAGE GROVE, MINN 55116		Generator's Site Address (if different than mailing address)									
Generator's Phone (612) 532-1111		6. Transporter 1 Company Name DISCO			U.S. EPA ID Number MND 002 276 011						
7. Transporter 2 Company Name		U.S. EPA ID Number									
8. Designated Facility Name and Site Address MCKINSAH DISPOSAL WASTE TREATMENT PLANT 4500 N. IOWA SERVICE DRIVE PARKVILLE, MINN 55124		U.S. EPA ID Number MND 000 724 801									
Facility's Phone (612) 532-5482											
GENERATOR	9a. HM	9b. U.S. DOT Description (including Proper Shipping Name, Hazard Class, ID Number, and Packing Group (if any))		10. Containers		11. Total Quantity	12. Unit Wt./Vol.	13. Waste Codes			
	1	HAZARDOUS WASTE, SOLID, LIQ, UNCL, CORROS, TRACH, CYCLOETHYLENE POLYMER, (H11)		No.	Type	27.5	T	DM15	TA02		
	2										
	3										
	4										
14. Special Handling Instructions and Additional Information 1. TOXIC/SUBSTITUTED FOR HAZARDOUS WASTE											
15. GENERATOR'S/OFFEROR'S CERTIFICATION: I hereby declare that the contents of this consignment are fully and accurately described above by the proper shipping name, and are classified, packaged, marked and labeled/placarded, and are in all respects in proper condition for transport according to applicable international and national governmental regulations. If export shipment and I am the Primary Exporter, I certify that the contents of this consignment conform to the terms of the attached EPA Acknowledgment of Consent. I certify that the waste minimization statement identified in 40 CFR 262.27(a) (if I am a large quantity generator) or (b) (if I am a small quantity generator) is true.											
Generator's/Offeror's Printed/Typed Name THOMAS A. SMETS				Signature <i>Thomas A. Smets</i>		Month 11		Day 11		Year 1998	
TRANSPORTER	16. International Shipments <input type="checkbox"/> Import to U.S. <input type="checkbox"/> Export from U.S. Port of entry/exit: _____ Date leaving U.S.: _____										
	17. Transporter Acknowledgment of Receipt of Materials										
	Transporter 1 Printed/Typed Name MOTOR CITY WASTE				Signature <i>[Signature]</i>		Month 11		Day 11		Year 1998
Transporter 2 Printed/Typed Name				Signature		Month		Day		Year	
DESIGNATED FACILITY	18. Discrepancy										
	18a. Discrepancy Indication Space <input type="checkbox"/> Quantity <input type="checkbox"/> Type <input type="checkbox"/> Residue <input type="checkbox"/> Partial Rejection <input type="checkbox"/> Full Rejection										
	18b. Alternate Facility (or Generator)					Manifest Reference Number:					U.S. EPA ID Number:
	Facility's Phone:										
	18c. Signature of Alternate Facility (or Generator)							Month		Day	Year
19. Hazardous Waste Report Management Method Codes (i.e., codes for hazardous waste treatment, disposal, and recycling systems)											
1. _____		2. _____		3. _____		4. _____					
20. Designated Facility Owner or Operator. Certification of receipt of hazardous materials covered by the manifest except as noted in item 16a.											
Printed/Typed Name				Signature		Month		Day		Year	

UNIFORM HAZARDOUS WASTE MANIFEST		1. Generator ID Number MND 000 172 000	2. Page 1 of 1	3. Emergency Response Phone (800) 424-9300	4. Manifest Tracking Number 007198002 JJK	
5. Generator's Name and Mailing Address TOYOTA INNOVATION RD BENTLEY 47 COTTAGE GROVE, MN 55016				Generator's Site Address (if different than mailing address)		
Generator's Phone: (612) 753-1110						
6. Transporter 1 Company Name D-BICO				U.S. EPA ID Number MND 102 276 011		
7. Transporter 2 Company Name				U.S. EPA ID Number		
8. Designated Facility Name and Site Address MICHIGAN INDUSTRIAL WASTE TREATMENT PL 40550 N 114th SERVICE DRIVE DEER PARK, MI 48111				U.S. EPA ID Number MND 000 724 001		
Facility's Phone: (616) 567-5400						
9a. HM	9b. U.S. DOT Description (including Proper Shipping Name, Hazard Class, ID Number, and Packing Group (if any))	10. Containers		11. Total Quantity	12. Unit Wt./Vol.	13. Waste Codes
		No.	Type			
1	HAZARDOUS WASTE, LIQ, N.O.S. (UNCLASIFIED) TRIMMINGS, IN FORM (SOLVENT) PIN 013-1	243	11	243		24118 24122 24140
2						
3						
4						
14. Special Handling Instructions and Additional Information 1. BATTERY WASTE TO BE HANDLED AS SUCH						
15. GENERATOR'S/OFFEROR'S CERTIFICATION: I hereby declare that the contents of this consignment are fully and accurately described above by the proper shipping name, and are classified, packaged, marked and labeled/placarded, and are in all respects in proper condition for transport according to applicable international and national governmental regulations. If export shipment and I am the Primary Exporter, I certify that the contents of this consignment conform to the terms of the attached EPA Acknowledgment of Consent. I certify that the waste minimization statement identified in 40 CFR 262.27(a) (if I am a large quantity generator) or (b) (if I am a small quantity generator) is true.						
Generator's/Officer's Printed/Typed Name MAYNARD WASTE				Signature <i>[Signature]</i>		Month Day Year 11 11 11
16. International Shipments <input type="checkbox"/> Import to U.S. <input type="checkbox"/> Export from U.S. Port of entry/exit: _____ Date leaving U.S.: _____						
17. Transporter Acknowledgment of Receipt of Materials						
Transporter 1 Printed/Typed Name TRAYTON BROWN				Signature <i>[Signature]</i>		Month Day Year 11 11 11
Transporter 2 Printed/Typed Name				Signature		Month Day Year
18. Discrepancy						
18a. Discrepancy Indicator Space <input type="checkbox"/> Quantity <input type="checkbox"/> Type <input type="checkbox"/> Residue <input type="checkbox"/> Partial Rejection <input type="checkbox"/> Full Rejection						
18b. Alternate Facility (or Generator) Manifest Reference Number: _____ U.S. EPA ID Number: _____						
Facility's Phone: _____						
18c. Signature of Alternate Facility (or Generator) _____ Month Day Year						
19. Hazardous Waste Report Management Method Codes (i.e., codes for hazardous waste treatment, disposal, and recycling systems)						
1. HAZW	2.	3.	4.			
20. Designated Facility Owner or Operator: Certification of receipt of hazardous materials covered by the manifest except as noted in Item 16a						
Printed/Typed Name				Signature		Month Day Year

UNIFORM HAZARDOUS WASTE MANIFEST		1. Generator ID Number MD 000 172 069	2. Page 1 of 1	3. Emergency Response Phone (800) 424-9300	4. Manifest Tracking Number 007198003 JJK				
5. Generator's Name and Mailing Address 3M COTTAGE GROVE 10745 INNOVATION RD BLDG 47 COTTAGE GROVE, MN 55016				Generator's Site Address (if different than mailing address)					
Generator's Phone (651) 753-7410									
6. Transporter 1 Company Name D-BULLO				U.S. EPA ID Number MD 000 270 031					
7. Transporter 2 Company Name				U.S. EPA ID Number					
8. Designated Facility Name and Site Address MICHIGAN SPECIAL WASTE TREATMENT PL 4800 N 134 SERVICE DRIVE TROY, MI 48064				U.S. EPA ID Number MD 000 724 631					
Facility's Phone (313) 502-5400									
GENERATOR	9a. HM	9b. U.S. DOT Description (including Proper Shipping Name, Hazard Class, ID Number, and Packing Group (if any))		10. Containers		11. Total Quantity	12. Unit Wt./Vol.	13. Waste Codes	
		1. HAZARDOUS WASTE, SOLID, N.O.S. (CHEMIFORM, TRIMORCE DIVINE), 3. FROM EPC 4171 DIN 03-1		No.	Type	213	T	U018	U022
		2.							
		3.							
		4.							
14. Special Handling Instructions and Additional Information BY HAZARDOUS WASTE SPECIAL									
15. GENERATOR'S/OFFEROR'S CERTIFICATION: I hereby declare that the contents of this consignment are fully and accurately described above by the proper shipping name, and are classified, packaged, marked and labeled/placarded, and are in all respects in proper condition for transport according to applicable international and national governmental regulations. If export shipment and I am the Primary Exporter, I certify that the contents of this consignment conform to the terms of the attached EPA Acknowledgment of Consent. I certify that the waste minimization statement identified in 40 CFR 262.27(a) (if I am a large quantity generator) or (b) (if I am a small quantity generator) is true.									
Generator's/Officer's Printed/Typed Name MARK A. MARTZ				Signature Mark A. Martz				Month Day Year 3 1 10	
16. International Shipments <input type="checkbox"/> Import to U.S. <input type="checkbox"/> Export from U.S. Part of entry/exit: _____ Date leaving U.S.: _____									
17. Transporter Acknowledgment of Receipt of Materials									
Transporter 1 Printed/Typed Name D-BULLO				Signature D-BULLO				Month Day Year 3 1 10	
Transporter 2 Printed/Typed Name				Signature				Month Day Year	
15. Discrepancy									
18a. Discrepancy Indication Space <input type="checkbox"/> Quantity <input type="checkbox"/> Type <input type="checkbox"/> Residue <input type="checkbox"/> Partial Rejection <input type="checkbox"/> Full Rejection									
18b. Alternate Facility (or Generator) Manifest Reference Number: _____ U.S. EPA ID Number: _____									
Facility's Phone: _____									
18c. Signature of Alternate Facility (or Generator) _____ Month Day Year _____									
19. Hazardous Waste Report Management Method Codes (i.e., codes for hazardous waste treatment, disposal, and recycling systems)									
1. _____		2. _____		3. _____		4. _____			
20. Designated Facility Owner or Operator: Certification of receipt of hazardous materials covered by the manifest except as noted in item 18a									
Printed/Typed Name				Signature				Month Day Year	

UNIFORM HAZARDOUS WASTE MANIFEST		1. Generator ID Number MND 000 774 839	2. Page 1 of 1	3. Emergency Response Phone (800) 424-9300	4. Manifest Tracking Number 007198004 JJK					
5. Generator's Name and Mailing Address 3M COTTAGE GROVE 1000 INNOVATION RD BRIAR CL COTTAGE GROVE, MINN 55834					Generator's Site Address (if different than mailing address)					
Generator's Phone: (651) 753-1110										
6. Transporter 1 Company Name D-B-CO					U.S. EPA ID Number MND 102 278 011					
7. Transporter 2 Company Name					U.S. EPA ID Number					
8. Designated Facility Name and Site Address MICHIGAN LEHENDAL WASTE TREATMENT PL 1000 WILSON SERVICE DRIVE EAST LANSING, MI 48111					U.S. EPA ID Number MIO 000 724 831					
Facility's Phone: (810) 592-5400										
GENERATOR	9a. HM	9b. U.S. DOT Description (including Proper Shipping Name, Hazard Class, ID Number, and Packing Group (if any))		10. Containers		11. Total Quantity	12. Unit Wt/Vol.	13. Waste Codes		
		1. HAZARDOUS WASTE, SOLID, FLAMMABLE, CORROSIVE, TOXIC, EXTREMELY TOXIC, LIQUID, N.O.S. (EPA 49 CFR 173.13)		No.	Type					
		D14				27.2	T			
		2.								
		3.								
	4.									
14. Special Handling Instructions and Additional Information										
15. GENERATOR'S/OFFEROR'S CERTIFICATION: I hereby declare that the contents of this consignment are fully and accurately described above by the proper shipping name, and are classified, packaged, marked and labeled/placarded, and are in all respects in proper condition for transport according to applicable international and national governmental regulations. If export shipment and I am the Primary Exporter, I certify that the contents of this consignment conform to the terms of the attached EPA Acknowledgment of Consent. I certify that the waste minimization statement identified in 40 CFR 262.27(a) (if I am a large quantity generator) or (b) (if I am a small quantity generator) is true.										
Generator's/Offere's Printed/Typed Name Mark A. Galtz					Signature Mark A. Galtz			Month	Day	Year
								3	1	10
TRANSPORTER	16. International Shipments <input type="checkbox"/> Import to U.S. <input type="checkbox"/> Export from U.S. Port of entry/exit: _____ Date leaving U.S.: _____									
	17. Transporter Acknowledgment of Receipt of Materials									
	Transporter 1 Printed/Typed Name K.A. Caldwell					Signature K.A. Caldwell			Month	Day
								3	1	10
Transporter 2 Printed/Typed Name					Signature			Month	Day	Year
DESIGNATED FACILITY	18. Discrepancy									
	18a. Discrepancy Indication Space <input type="checkbox"/> Quantity <input type="checkbox"/> Type <input type="checkbox"/> Residue <input type="checkbox"/> Partial Rejection <input type="checkbox"/> Full Rejection									
	18b. Alternate Facility (or Generator) _____ Manifest Reference Number: _____ U.S. EPA ID Number: _____									
	Facility's Phone: _____									
	18c. Signature of Alternate Facility (or Generator)								Month	Day
19. Hazardous Waste Report Management Method Codes (i.e., codes for hazardous waste treatment, disposal, and recycling systems)										
1. _____		2. _____		3. _____		4. _____				
20. Designated Facility Owner or Operator: Certification of receipt of hazardous materials covered by the manifest except as noted in item 18a										
Printed/Typed Name					Signature			Month	Day	Year

UNIFORM HAZARDOUS WASTE MANIFEST		1. Generator ID Number MN00000172 930	2. Page 1 of 1	3. Emergency Response Phone (800) 424-9300	4. Manifest Tracking Number 007198005 JJK			
5. Generator's Name and Mailing Address TOTAL INNOVATION RD BLK 47 COTTAGE GROVE, MN 55016		Generator's Site Address (if different than mailing address)						
Generator's Phone: (763) 724-1110								
6. Transporter 1 Company Name D.B.C.O.		U.S. EPA ID Number MN00000276 011						
7. Transporter 2 Company Name		U.S. EPA ID Number						
8. Designated Facility Name and Site Address MICHIGAN ENVIRONMENTAL WASTE TREATMENT PL 48350 N LSA SERVICE DRIVE BELLVILLE, MN 55011		U.S. EPA ID Number MN00000204 831						
Facility's Phone: (601) 582-5288								
9a. HM	9b. U.S. DOT Description (including Proper Shipping Name, Hazard Class, ID Number, and Packing Group (if any))	10. Containers		11. Total Quantity	12. Unit Wt./Vol.	13. Waste Codes		
		No.	Type			UN338	UN327	UN349
1	HAZARDOUS WASTE, SOLID, N.O.S. (CORROSION, TOXIC, INFLAMMABLE), 8, POOR, ERG 1111 <i>24 N 24-2</i>	001	BT	97.36	1			
2.								
3.								
4.								
14. Special Handling Instructions and Additional Information 1. BULK/DRUMS / 2.1. FURTHER INFORMATION: NONE								
15. GENERATOR'S/OFFEROR'S CERTIFICATION: I hereby declare that the contents of this consignment are fully and accurately described above by the proper shipping name, and are classified, packaged, marked and labeled/placarded, and are in all respects in proper condition for transport according to applicable international and national governmental regulations. If export shipment and I am the Primary Exporter, I certify that the contents of this consignment conform to the terms of the attached EPA Acknowledgment of Consent. I certify that the waste minimization statement identified in 40 CFR 262.27(a) (if I am a large quantity generator) or (b) (if I am a small quantity generator) is true.								
Generator's/Offoror's Printed/Typed Name <i>MARK A. GARTZ</i>		Signature <i>Mark A. Gartz</i>			Month <i>3</i>	Day <i>1</i>	Year <i>110</i>	
16. International Shipments <input type="checkbox"/> Import to U.S. <input type="checkbox"/> Export from U.S. Part of entry/exit Date leaving U.S.:								
17. Transporter Acknowledgment of Receipt of Materials								
Transporter 1 Printed/Typed Name <i>W.S. NELSON</i>		Signature <i>W.S. Nelson</i>			Month <i>3</i>	Day <i>1</i>	Year <i>110</i>	
Transporter 2 Printed/Typed Name		Signature			Month	Day	Year	
18. Discrepancy								
18a. Discrepancy Indication Space: <input type="checkbox"/> Quantity <input type="checkbox"/> Type <input type="checkbox"/> Residue <input type="checkbox"/> Partial Rejection <input type="checkbox"/> Full Rejection								
18b. Alternate Facility (or Generator) Manifest Reference Number: U.S. EPA ID Number:								
Facility's Phone:								
18c. Signature of Alternate Facility (or Generator)					Month	Day	Year	
19. Hazardous Waste Report Management Method Codes (i.e., codes for hazardous waste treatment, disposal, and recycling systems)								
1.	2.	3.	4.					
20. Designated Facility Owner or Operator: Certification of receipt of hazardous materials covered by the manifest except as noted in Item 18a								
Printed/Typed Name		Signature			Month	Day	Year	

UNIFORM HAZARDOUS WASTE MANIFEST		1. Generator ID Number MN01 000 472 909	2. Page 1 of 1	3. Emergency Response Phone (800) 424-9300	4. Manifest Tracking Number 007198006 JJK			
5. Generator's Name and Mailing Address 3M CORP 3M CENTER DRIVE ST. LOUIS, MO 63102			Generator's Site Address (if different than mailing address)					
Generator's Phone: (314) 774-4770								
6. Transporter 1 Company Name DIXIECO			U.S. EPA ID Number MN01 000 776 011					
7. Transporter 2 Company Name			U.S. EPA ID Number					
8. Designated Facility Name and Site Address MICROBIAL MEDICAL WASTE TREATMENT PLANT 4300 HILTON SERVICE DRIVE BELLEVILLE, MI 48111			U.S. EPA ID Number MI01 000 724 831					
Facility's Phone: (313) 590-5480								
9a. HM	9b. U.S. DOT Description (including Proper Shipping Name, Hazard Class, ID Number, and Packing Group (if any))	10. Containers		11. Total Quantity	12. Unit Wt./Vol.	13. Waste Codes		
		No.	Type			1410	1420	1440
1	HAZARDOUS WASTE, SOLID, FLAMMABLE LIQUID, CORROSIVE, TOXIC, INHIBITING, & POISONOUS (11)	2175	T	2175	T			
2								
3								
4								
14. Special Handling Instructions and Additional Information None								
15. GENERATOR'S/OFFEROR'S CERTIFICATION: I hereby declare that the contents of this consignment are fully and accurately described above by the proper shipping name, and are classified, packaged, marked and labeled/placarded, and are in all respects in proper condition for transport according to applicable international and national governmental regulations. If export shipment and I am the Primary Exporter, I certify that the contents of this consignment conform to the terms of the attached EPA Acknowledgment of Consent. I certify that the waste minimization statement identified in 40 CFR 262.27(a) (if I am a large quantity generator) or (b) (if I am a small quantity generator) is true.								
Generator's/Offsor's Printed/Typed Name MARK A. HARTZ			Signature <i>Mark A. Hartz</i>			Month Day Year 1 11 00		
16. International Shipments <input type="checkbox"/> Import to U.S. <input type="checkbox"/> Export from U.S. Port of entry/exit: _____ Date leaving U.S.: _____								
17. Transporter Acknowledgment of Receipt of Materials Transporter signature (for exports only): _____								
Transporter 1 Printed/Typed Name			Signature			Month Day Year		
Transporter 2 Printed/Typed Name			Signature			Month Day Year		
18. Discrepancy 18a. Discrepancy indicator: Space <input type="checkbox"/> Quantity <input type="checkbox"/> Type <input type="checkbox"/> Residue <input type="checkbox"/> Partial Rejection <input type="checkbox"/> Full Rejection								
18b. Alternate Facility (or Generator)			Manifest Reference Number:			U.S. EPA ID Number		
Facility's Phone:								
18c. Signature of Alternate Facility (or Generator)						Month Day Year		
19. Hazardous Waste Report Management Method Codes (i.e., codes for hazardous waste treatment, disposal, and recycling systems)								
1. HX70		2.		3.		4.		
20. Designated Facility Owner or Operator: Certification of receipt of hazardous materials covered by the manifest except as noted in Item 18a								
Printed/Typed Name			Signature			Month Day Year		

7

UNIFORM HAZARDOUS WASTE MANIFEST		1. Generator ID Number MD 000 724 834	2. Page 1 of 3	3. Emergency Response Phone (800) 424-9300	4. Manifest Tracking Number 007198007 JJK				
5. Generator's Name and Mailing Address 3M COTTAGE GROVE 10700 INNOVATION RD BLDG 47 COTTAGE GROVE, MN 55016				Generator's Site Address (if different than mailing address)					
Generator's Phone: (651) 724 1110									
6. Transporter 1 Company Name D-BSCO			U.S. EPA ID Number MD 000 076 011						
7. Transporter 2 Company Name			U.S. EPA ID Number						
8. Designated Facility Name and Site Address MEDICAL/PHARMACEUTICAL WASTE TREATMENT PLANT 1850 N. 15th STREET DRIVE FELLEVILLE, MI 48114				U.S. EPA ID Number MD 000 724 834					
Facility's Phone: (810) 562 5400									
GENERATOR	9a. HM	9b. U.S. DOT Description (including Proper Shipping Name, Hazard Class, ID Number, and Packing Group (if any))		10. Containers		11. Total Quantity	12. Unit Wt/Vol	13. Waste Codes	
		1. HAZARDOUS WASTE, SOLID, N.O.S. (CORROFORM, CHLOROCETYLENE & POLYPROPYLENE)		No.	Type				
		D4 W 042-2		3077	T				
		2.							
		3.							
	4.								
14. Special Handling Instructions and Additional Information 1. BIOHAZARDOUS 2.1 North Hazardous Waste									
15. GENERATOR'S/OFFEROR'S CERTIFICATION: I hereby declare that the contents of this consignment are fully and accurately described above by the proper shipping name, and are classified, packaged, marked and labeled/piccarded, and are in all respects in proper condition for transport according to applicable international and national governmental regulations. If export shipment and I am the Primary Exporter, I certify that the contents of this consignment conform to the terms of the attached EPA Acknowledgment of Consent. I certify that the waste minimization statement identified in 40 CFR 262.27(a) (if I am a large quantity generator) or (b) (if I am a small quantity generator) is true.									
Generator's/Officer's Printed/Typed Name Mark A. Galtz				Signature Mark A. Galtz		Month 2	Day 1	Year 10	
16. International Shipments <input type="checkbox"/> Import to U.S. <input type="checkbox"/> Export from U.S. Port of entry/exit: _____ Date leaving U.S.: _____									
17. Transporter Acknowledgment of Receipt of Materials									
Transporter 1 Printed/Typed Name D-BSCO				Signature D-BSCO		Month 2	Day 1	Year 10	
Transporter 2 Printed/Typed Name				Signature		Month	Day	Year	
18. Discrepancy									
18a. Discrepancy Indication Space <input type="checkbox"/> Quantity <input type="checkbox"/> Type <input type="checkbox"/> Residue <input type="checkbox"/> Partial Rejection <input type="checkbox"/> Full Rejection									
18b. Alternate Facility (or Generator) Manifest Reference Number: _____ U.S. EPA ID Number: _____									
18c. Signature of Alternate Facility (or Generator) Month: _____ Day: _____ Year: _____									
19. Hazardous Waste Report Management Method Codes (i.e., codes for hazardous waste treatment, disposal, and recycling systems)									
1.	2.	3.	4.						
20. Designated Facility Owner or Operator: Certification of receipt of hazardous materials covered by the manifest except as noted in Item 18a									
Printed/Typed Name				Signature		Month	Day	Year	

UNIFORM HAZARDOUS WASTE MANIFEST		1. Generator ID Number MD01 002 172 163	2. Page 1 of 1	3. Emergency Response Phone (603) 434-3300	4. Manifest Tracking Number 007198008 JJK		
5. Generator's Name and Mailing Address 34 COTTAGE GROVE 107 INNOVATION RD COTTAGE GROVE, MN 55016			Generator's Site Address (if different than mailing address)				
Generator's Phone: 651 733-1110							
6. Transporter 1 Company Name D-BECO			U.S. EPA ID Number MD01 002 370 011				
7. Transporter 2 Company Name			U.S. EPA ID Number				
8. Designated Facility Name and Site Address MICHIGAN INCINERATOR WASTE TREATMENT PL 4050 N. I-94 SERVICE DRIVE MILLVILLE, MI 48111			U.S. EPA ID Number MD 000 724 831				
Facility's Phone: (313) 582-5800							
GENERATOR	9a. HM	9b. U.S. DOT Description (including Proper Shipping Name, Hazard Class, ID Number, and Packing Group (if any))	10. Containers		11. Total Quantity	12. Unit Wt./Vol.	13. Waste Codes
	X	1. HAZARDOUS WASTE, SOLID, NON-FLUOROPOLYMER, POLYPROPYLENE, 4. POOR, ERG 1171	No.	Type	23	T	U018 U022 U040
		2.					
		3.					
		4.					
14. Special Handling Instructions and Additional Information 1. RESHAPE/WASH / 011 High Hazardous Solids							
15. GENERATOR'S/OFFEROR'S CERTIFICATION: I hereby declare that the contents of this consignment are fully and accurately described above by the proper shipping name, and are classified, packaged, marked and labeled/placarded, and are in all respects in proper condition for transport according to applicable international and national governmental regulations. If export shipment and I am the Primary Exporter, I certify that the contents of this consignment conform to the terms of the attached EPA Acknowledgment of Consent. I certify that the waste minimization statement identified in 40 CFR 262.27(a) (if I am a large quantity generator) or (b) (if I am a small quantity generator) is true.							
Generator's/Offoror's Printed/Typed Name MARK A. SAUTZ			Signature <i>Mark A. Sautz</i>			Month Day Year 3 1 10	
TRANSPORTER	16. International Shipments <input type="checkbox"/> Import to U.S. <input type="checkbox"/> Export from U.S. Port of entry/exit: _____ Date leaving U.S.: _____						
	17. Transporter Acknowledgment of Receipt of Materials						
	Transporter 1 Printed/Typed Name K. S. Caldwell			Signature <i>K. S. Caldwell</i>			Month Day Year 3 1 10
Transporter 2 Printed/Typed Name			Signature			Month Day Year	
DESIGNATED FACILITY	18. Discrepancy						
	18a. Discrepancy Indication Space: <input type="checkbox"/> Quantity <input type="checkbox"/> Type <input type="checkbox"/> Residue <input type="checkbox"/> Partial Rejection <input type="checkbox"/> Full Rejection						
	18b. Alternate Facility (or Generator)			Manifest Reference Number		U.S. EPA ID Number	
	Facility's Phone:						
18c. Signature of Alternate Facility (or Generator)						Month Day Year	
19. Hazardous Waste Report Management Method Codes (i.e., codes for hazardous waste treatment, disposal, and recycling systems)							
1. 1025		2.		3.		4.	
20. Designated Facility Owner or Operator: Certification of receipt of hazardous materials covered by the manifest except as noted in item 18a							
Printed/Typed Name			Signature			Month Day Year	

UNIFORM HAZARDOUS WASTE MANIFEST		1. Generator ID Number MND-000 872 809	2. Page 1 of 1	3. Emergency Response Phone (800) 424-9300	4. Manifest Tracking Number 007198009 JJK		
5. Generator's Name and Mailing Address 24 COTTAGE GROVE 10748 INNOVATION RD ELEXA, MN COTTAGE GROVE, MN 55012			Generator's Site Address (if different than mailing address)				
Generator's Phone: (763) 734-1140							
6. Transporter 1 Company Name D-SICO			U.S. EPA ID Number MND-102 276 011				
7. Transporter 2 Company Name			U.S. EPA ID Number				
8. Designated Facility Name and Site Address MICHIGAN DISPOSAL WASTE TREATMENT IN 4000 HILTON SERVICE DRIVE DELEVILLE, MI 48111			U.S. EPA ID Number MID 900 724 811				
Facility's Phone: (800) 592-5400							
GENERATOR	9a. HM	9b. U.S. DOT Description (including Proper Shipping Name, Hazard Class, ID Number, and Packing Group (if any))	10. Containers		11. Total Quantity	12. Unit Wt./Vol.	13. Waste Codes
	1	1. HAZARDOUS WASTE, SOLID, N.O.S. REPERFORATED TRICHLOROETHYLENE & PURE ETHYLENE DANGER	No.	Type	7007	T	0018 0022 0049
	2						
	3						
	4						
14. Special Handling Instructions and Additional Information 1. RESHAPE WITH 7 1/2" HAZARDOUS GUIDE							
15. GENERATOR'S/OFFEROR'S CERTIFICATION: I hereby declare that the contents of this consignment are fully and accurately described above by the proper shipping name, and are classified, packaged, marked and labeled/placarded, and are in all respects in proper condition for transport according to applicable international and national governmental regulations. If export shipment and I am the Primary Exporter, I certify that the contents of this consignment conform to the terms of the attached EPA Acknowledgment of Consent. I certify that the waste minimization statement identified in 40 CFR 262.27(a) (if I am a large quantity generator) or (b) (if I am a small quantity generator) is true.							
Generator's/Offoror's Printed/Typed Name MARK A. HARTZ			Signature <i>Mark A. Hartz</i>		Month	Day	Year
					3	1	10
TRANSPORTER	16. International Shipments <input type="checkbox"/> Import to U.S. <input type="checkbox"/> Export from U.S. Port of entry/exit Date leaving U.S.:						
	17. Transporter Acknowledgment of Receipt of Materials						
	Transporter 1 Printed/Typed Name MISS E. BOHNER			Signature <i>E. Bohner</i>		Month	Day
					3	1	10
Transporter 2 Printed/Typed Name			Signature		Month	Day	Year
DESIGNATED FACILITY	18. Discrepancy						
	18a. Discrepancy Indication Space: <input type="checkbox"/> Quantity <input type="checkbox"/> Type <input type="checkbox"/> Residue <input type="checkbox"/> Partial Rejection <input type="checkbox"/> Full Rejection						
	18b. Alternate Facility (or Generator)			Manifest Reference Number:		U.S. EPA ID Number	
	Facility's Phone:						
	18c. Signature of Alternate Facility (or Generator)					Month	Day
19. Hazardous Waste Report Management Method Codes (i.e., codes for hazardous waste treatment, disposal, and recycling systems)							
1. H222		2.		3.		4.	
20. Designated Facility Owner or Operator: Certification of receipt of hazardous materials covered by the manifest except as noted in item 16a							
Printed/Typed Name			Signature		Month	Day	Year

UNIFORM HAZARDOUS WASTE MANIFEST		1. Generator ID Number MN00000172 000	2. Page 1 of 1	3. Emergency Response Phone (800) 424-9300	4. Manifest Tracking Number 007198010 JJK					
5. Generator's Name and Mailing Address 10745 INNOVATION RD BLDG 47 COTTAGE GROVE, MN 55015				Generator's Site Address (if different than mailing address)						
Generator's Phone: (612) 733-1550										
6. Transporter 1 Company Name D-BSCO				U.S. EPA ID Number MN00000276 011						
7. Transporter 2 Company Name				U.S. EPA ID Number						
8. Designated Facility Name and Site Address MICHIGAN DISPOSAL WASTE TREATMENT PL 4000 N 14TH SERVICE DRIVE MOLLEVILLE, MI 48111				U.S. EPA ID Number MN00000724 031						
Facility's Phone: (313) 592-5400										
GENERATOR	9a. HM	9b. U.S. DOT Description (including Proper Shipping Name, Hazard Class, ID Number, and Packing Group (if any))		10. Containers		11. Total Quantity	12. Unit Wt/Vol	13. Waste Codes		
	1	HAZARDOUS WASTE, SOLID, N.O.S. (UNKNOWN TOXICITY)		200	DR	2.5	T	001	002	
	2									
	3									
	4									
14. Special Handling Instructions and Additional Information 1. REGULATORY D1 North Hazardous Waste										
15. GENERATOR'S/OFFEROR'S CERTIFICATION: I hereby declare that the contents of this consignment are fully and accurately described above by the proper shipping name, and are classified, packaged, marked and labeled/placarded, and are in all respects in proper condition for transport according to applicable international and national governmental regulations. If export shipment and I am the Primary Exporter, I certify that the contents of this consignment conform to the terms of the attached EPA Acknowledgment of Consent. I certify that the waste minimization statement identified in 40 CFR 262.27(a) (if I am a large quantity generator) or (b) (if I am a small quantity generator) is true.										
Generator's/Officer's Printed/Typed Name MARK A. GAY				Signature <i>Mark A. Gay</i>		Month Day Year 3 11 00				
INTL	16. International Shipments <input type="checkbox"/> Import to U.S. <input type="checkbox"/> Export from U.S. Port of entry/exit: _____ Date leaving U.S. _____									
	17. Transporter Acknowledgment of Receipt of Materials									
TRANSPORTER	Transporter 1 Printed/Typed Name Karl Caldwell				Signature <i>Karl Caldwell</i>		Month Day Year 3 11 00			
	Transporter 2 Printed/Typed Name				Signature		Month Day Year			
DESIGNATED FACILITY	18. Discrepancy									
	18a. Discrepancy Indication Space <input type="checkbox"/> Quantity <input type="checkbox"/> Type <input type="checkbox"/> Residue <input type="checkbox"/> Partial Rejection <input type="checkbox"/> Full Rejection									
	18b. Alternate Facility (or Generator)				Manifest Reference Number:		U.S. EPA ID Number			
	Facility's Phone:									
18c. Signature of Alternate Facility (or Generator)						Month Day Year				
19. Hazardous Waste Report Management Method Codes (i.e., codes for hazardous waste treatment, disposal, and recycling systems)										
1. _____		2. _____		3. _____		4. _____				
20. Designated Facility Owner or Operator: Certification of receipt of hazardous materials covered by the manifest except as noted in item 18a										
Printed/Typed Name				Signature		Month Day Year				

11

Please print or type. (Form designed for use on elite (12-pitch) typewriter)

Form Approved OMB No. 2050-0039

UNIFORM HAZARDOUS WASTE MANIFEST		1. Generator ID Number MND 000 172 909	2. Page 1 of 1	3. Emergency Response Phone (800) 424-8300	4. Manifest Tracking Number 007198011 JJK					
5. Generator's Name and Mailing Address 3M COTTAGE GROVE 10740 INNOVATION RD BLDG 47 COTTAGE GROVE, MN 55016		Generator's Site Address (if different than mailing address)								
Generator's Phone: (651) 733-1110										
6. Transporter 1 Company Name D-BECO					U.S. EPA ID Number MND 000 276 011					
7. Transporter 2 Company Name					U.S. EPA ID Number					
8. Designated Facility Name and Site Address MICHIGAN EMERGENCY WASTE TREATMENT PLANT 4900 N LEM SERVICE DRIVE BARKLEVILLE, MI 48011					U.S. EPA ID Number MND 000 724 831					
Facility's Phone: (800) 592 5480										
9a. HM	9b. U.S. DOT Description (including Proper Shipping Name, Hazard Class, ID Number, and Packing Group (if any)) 1. HAZARDOUS WASTE, SOLID, N.O.S. (USE PREFORM. TREATMENT) (EPA ID: 172 909)	10. Containers		11. Total Quantity	12. Unit Wt./Vol.	13. Waste Codes				
		No.	Type			1014	1002	1048		
			DAN 26-2			7.00	5			
14. Special Handling Instructions and Additional Information 1. STORAGE WITH OTHER HAZARDOUS WASTE										
15. GENERATOR'S/OFFEROR'S CERTIFICATION: I hereby declare that the contents of this consignment are fully and accurately described above by the proper shipping name, and are classified, packaged, marked and labeled/placarded, and are in all respects in proper condition for transport according to applicable international and national governmental regulations. If export shipment and I am the Primary Exporter, I certify that the contents of this consignment conform to the terms of the attached EPA Acknowledgment of Consent. I certify that the waste minimization statement identified in 40 CFR 262.27(a) (if I am a large quantity generator) or (b) (if I am a small quantity generator) is true.										
Generator's/Offor's Printed/Typed Name MARK A. GAETZ		Signature Mark A. Gaetz			Month 3	Day 1	Year 19			
16. International Shipments <input type="checkbox"/> Import to U.S. <input type="checkbox"/> Export from U.S. Port of entry/exit: _____ Date leaving U.S.: _____										
17. Transporter Acknowledgment of Receipt of Materials										
Transporter 1 Printed/Typed Name MARK A. GAETZ		Signature Mark A. Gaetz			Month 3	Day 1	Year 19			
Transporter 2 Printed/Typed Name		Signature			Month	Day	Year			
18. Discrepancy										
18a. Discrepancy Indication Space: <input type="checkbox"/> Quantity <input type="checkbox"/> Type <input type="checkbox"/> Residue <input type="checkbox"/> Partial Rejection <input type="checkbox"/> Full Rejection										
18b. Alternate Facility (or Generator) Manifest Reference Number: _____ U.S. EPA ID Number: _____										
Facility's Phone: _____										
18c. Signature of Alternate Facility (or Generator)					Month	Day	Year			
19. Hazardous Waste Report Management Method Codes (i.e., codes for hazardous waste treatment, disposal, and recycling systems)										
1	2	3	4							
20. Designated Facility Owner or Operator: Certification of receipt of hazardous materials covered by the manifest except as noted in item 18a.										
Printed/Typed Name		Signature			Month	Day	Year			

UNIFORM HAZARDOUS WASTE MANIFEST		1. Generator ID Number BANK OF AMERICA	2. Page 1 of 1	3. Emergency Response Phone (800) 424-9300	4. Manifest Tracking Number 007198030 JJK		
5. Generator's Name and Mailing Address BANK OF AMERICA 11140 INNOVATION RD BETHESDA COTTAGE GROVE MANOR		Generator's Site Address (if different than mailing address)					
Generator's Phone (301) 738-1111		6. Transporter 1 Company Name DUNNCO			U.S. EPA ID Number MDR100274011		
7. Transporter 2 Company Name		U.S. EPA ID Number					
8. Designated Facility Name and Site Address MICHIGAN DISPOSAL WASTE TREATMENT PLANT 4000 N. LEE ST. N.W. CANTONVILLE, MI 48119		U.S. EPA ID Number MDR100274011					
Facility's Phone (313) 992-5400							
9a. HM	9b. U.S. DOT Description (including Proper Shipping Name, Hazard Class, ID Number, and Packing Group (if any))		10. Containers		11. Total Quantity	12. Unit Wt./Vol.	13. Waste Codes
	1. HAZARDOUS WASTE, SOLID, AQUEOUS SOLUTION (CORROSIVE) (D001)		No.	Type	21.55	T	D001
	2.						
	3.						
	4.						
14. Special Handling Instructions and Additional Information							
15. GENERATOR'S/OFFEROR'S CERTIFICATION: I hereby declare that the contents of this consignment are fully and accurately described above by the proper shipping name, and are classified, packaged, marked and labeled/placarded, and are in all respects in proper condition for transport according to applicable international and national governmental regulations. If export shipment and I am the Primary Exporter, I certify that the contents of this consignment conform to the terms of the attached EPA Acknowledgment of Consent. I certify that the waste minimization statement identified in 40 CFR 262.27(a) (if I am a large quantity generator) or (b) (if I am a small quantity generator) is true.							
Generator's/Offeror's Printed/Typed Name MARC A. GAETZ		Signature Mark A. Gaetz		Month Day Year 03 14 10			
16. International Shipments <input type="checkbox"/> Import to U.S. <input type="checkbox"/> Export from U.S. Port of entry/exit: Data leaving U.S.:							
17. Transporter Acknowledgment of Receipt of Materials							
Transporter 1 Printed/Typed Name		Signature		Month Day Year 03 14 10			
Transporter 2 Printed/Typed Name		Signature		Month Day Year			
18. Discrepancy							
18a. Discrepancy Indication Space <input type="checkbox"/> Quantity <input type="checkbox"/> Type <input type="checkbox"/> Residue <input type="checkbox"/> Partial Rejection <input type="checkbox"/> Full Rejection							
18b. Alternate Facility (or Generator)				Manifest Reference Number		U.S. EPA ID Number	
Facility's Phone							
18c. Signature of Alternate Facility (or Generator)				Month Day Year			
19. Hazardous Waste Report Management Method Codes (i.e., codes for hazardous waste treatment, disposal, and recycling systems)							
1.	2.	3.	4.				
20. Designated Facility Owner or Operator: Certification of receipt of hazardous materials covered by the manifest except as noted in Item 18a							
Printed/Typed Name		Signature		Month Day Year			

TRAILER # 118

2

Please print or type. (Form designed for use on elite (12-pitch) typewriter.)

Form Approved, OMB No. 2050-0039

UNIFORM HAZARDOUS WASTE MANIFEST		1. Generator ID Number MND 000 172 060	2. Page 1 of 1	3. Emergency Response Phone (800) 424-9300	4. Manifest Tracking Number 007198031 JJK				
5. Generator's Name and Mailing Address 10740 INNOVATION RD BLVD 47 COTTAGE GROVE, MN 55016		Generator's Site Address (if different than mailing address)							
Generator's Phone: (612) 738-1110		6. Transporter 1 Company Name CLIPPER			U.S. EPA ID Number MND 000 270 001				
7. Transporter 2 Company Name:					U.S. EPA ID Number				
8. Designated Facility Name and Site Address MICHIGAN DISPOSAL WASTE TREATMENT 13000 N. 1300 SERVICE DRIVE DUBLINVILLE, MI 48119		U.S. EPA ID Number MND 000 270 001							
Facility's Phone: (313) 502-5400									
GENERATOR	9a. HM	9b. U.S. DOT Description (including Proper Shipping Name, Hazard Class, ID Number, and Packing Group (if any))		10. Containers		11. Total Quantity	12. Unit Wt./Vol.	13. Waste Codes	
	1	1. HAZARDOUS WASTE, UNCLASIFIED, SOLID, INERT, NON-FLAMMABLE, NON-REACTIVE (HAZARDOUS CORROSIVE TRUCK CARRIER TRAILER & TRAILER PROS #17)		DRUM	200	200	T	2991, 2992, 2993	
		DIN 006-Z							
	2								
	3								
4									
14. Special Handling Instructions and Additional Information									
15. GENERATOR'S/OFFEROR'S CERTIFICATION: I hereby declare that the contents of this consignment are fully and accurately described above by the proper shipping name, and are classified, packaged, marked and labeled/placarded, and are in all respects in proper condition for transport according to applicable international and national governmental regulations. If export shipment and I am the Primary Exporter, I certify that the contents of this consignment conform to the terms of the attached EPA Acknowledgment of Consent. I certify that the waste minimization statement identified in 40 CFR 262.27(a) (if I am a large quantity generator) or (b) (if I am a small quantity generator) is true.									
Generator's/Offeror's Printed/Typed Name MARK A. GALTZ				Signature [Signature]			Month 10	Day 10	Year 10
TRANSPORTER	16. International Shipments <input type="checkbox"/> Import to U.S. <input type="checkbox"/> Export from U.S. Port of entry/exit: _____ Date leaving U.S.: _____								
	17. Transporter Acknowledgment of Receipt of Materials								
	Transporter 1 Printed/Typed Name				Signature		Month	Day	Year
Transporter 2 Printed/Typed Name				Signature		Month	Day	Year	
DESIGNATED FACILITY	18. Discrepancy								
	18a. Discrepancy Indication: Space <input type="checkbox"/> Quantity <input type="checkbox"/> Type <input type="checkbox"/> Residue <input type="checkbox"/> Partial Rejection <input type="checkbox"/> Full Rejection								
	18b. Alternate Facility (or Generator)				Manifest Reference Number		U.S. EPA ID Number		
	Facility's Phone:								
	18c. Signature of Alternate Facility (or Generator)						Month	Day	Year
19. Hazardous Waste Report Management Method Codes (i.e., codes for hazardous waste treatment, disposal, and recycling systems)									
1. _____			2. _____			4. _____			
20. Designated Facility Owner or Operator: Certification of receipt of hazardous materials covered by the manifest except as noted in Item 18a									
Printed/Typed Name				Signature			Month	Day	Year

EPA Form 6700-22 (Rev. 3-05) Previous editions are obsolete.

GENERATOR'S INITIAL COPY

3M_MN01534006

2303.0254

TRAILER # 123

UNIFORM HAZARDOUS WASTE MANIFEST		1. Generator ID Number MNEJCKR 123 900	2. Page 1 of 1	3. Emergency Response Phone (414) 824-5000	4. Manifest Tracking Number 007198032 JJK					
5. Generator's Name and Mailing Address 3M POSTAGE GROVE 3137 4TH INNOVATION RD DEPT 47 CAPTIVE CORP. MN 55010					Generator's Site Address (if different than mailing address)					
Generator's Phone (612) 734-1100										
6. Transporter 1 Company Name DUNN				U.S. EPA ID Number MNEJ 100 278 011						
7. Transporter 2 Company Name				U.S. EPA ID Number						
8. Designated Facility Name and Site Address MILWAUKEE COUNTY SOLID WASTE TREATMENT PLANT 1000 W. CENTER ST. EXTENSION MILWAUKEE, WI 53211					U.S. EPA ID Number MNEJ 000 724 031					
Facility's Phone (414) 992-5500										
GENERATOR	9a. HM	9b. U.S. DOT Description (including Proper Shipping Name, Hazard Class, ID Number, and Packing Group (if any))		10. Containers		11. Total Quantity	12. Unit Wt/Vol	13. Waste Codes		
	1	HAZARDOUS WASTE, SOLID, FLAMMABLE LIQUID, N.O.S. (Tetrahydrofuran) 3, POOR PROC #171		No.	Type	21.57	T	UN28	UN29	
	2	DIN 006-2								
	3									
	4									
14. Special Handling Instructions and Additional Information										
15. GENERATOR'S/OFFEROR'S CERTIFICATION: I hereby declare that the contents of this consignment are fully and accurately described above by the proper shipping name, and are classified, packaged, marked and labeled/placarded, and are in all respects in proper condition for transport according to applicable international and national governmental regulations. If export shipment and I am the Primary Exporter, I certify that the contents of this consignment conform to the terms of the attached EPA Acknowledgment of Consent. I certify that the waste minimization statement identified in 40 CFR 262.27(a) (if I am a large quantity generator) or (b) (if I am a small quantity generator) is true.										
Generator's/Officer's Printed/Typed Name MARIA A. GAETZ				Signature <i>Maria A. Gaetz</i>		Month Day Year 04 15 10				
TRANSPORTER INTL	16. International Shipments <input type="checkbox"/> Import to U.S. <input type="checkbox"/> Export from U.S. Port of entry/exit: _____ Date leaving U.S.: _____									
	17. Transporter Acknowledgment of Receipt of Materials									
	Transporter 1 Printed/Typed Name SUN				Signature <i>SUN</i>		Month Day Year 04 15 10			
Transporter 2 Printed/Typed Name				Signature		Month Day Year				
DESIGNATED FACILITY	18. Discrepancy									
	18a. Discrepancy Indication Space <input type="checkbox"/> Quantity <input type="checkbox"/> Type <input type="checkbox"/> Residue <input type="checkbox"/> Partial Rejection <input type="checkbox"/> Full Rejection									
	18b. Alternate Facility (or Generator)					Manifest Reference Number		U.S. EPA ID Number		
	Facility's Phone									
	18c. Signature of Alternate Facility (or Generator)					Month Day Year				
19. Hazardous Waste Report Management Method Codes (i.e., codes for hazardous waste treatment, disposal, and recycling systems)										
1. _____		2. _____		3. _____		4. _____				
20. Designated Facility Owner or Operator: Certification of receipt of hazardous materials covered by the manifest except as noted in item 18a										
Printed/Typed Name				Signature		Month Day Year				

4

Please print or type. (Form designed for use on elite (12-pitch) typewriter.)

Form Approved, OMB No. 2050-0039

UNIFORM HAZARDOUS WASTE MANIFEST		1. Generator ID Number MN0000112000	2. Page 1 of 1	3. Emergency Response Phone (800) 424-9300	4. Manifest Tracking Number 007198033 JJK					
5. Generator's Name and Mailing Address 10745 INNOVATION RD SUITE 47 COTTAGE GROVE, MN 55016				Generator's Site Address (if different than mailing address)						
Generator's Phone (612) 794-1110										
6. Transporter 1 Company Name D. BUCK				U.S. EPA ID Number MN001402776 D11						
7. Transporter 2 Company Name				U.S. EPA ID Number						
8. Designated Facility Name and Site Address MICHIGAN INDUSTRIAL WASTE TREATMENT PT 48300 N 104 SERVICE DRIVE GRANDVILLE, MN 56119				U.S. EPA ID Number MN0000724051						
Facility's Phone (507) 582-9489										
9a. HM	9b. U.S. DOT Description (including Proper Shipping Name, Hazard Class, ID Number, and Packing Group (if any))			10. Containers		11. Total Quantity	12. Unit Wt./Vol.	13. Waste Codes		
	1. HAZARDOUS WASTE, SOLID, N.O.S., UNIDENTIFIED, INHALABLE DUSTS, FINE, 1.1, PG I			No.	Type	22.09	T	U018	U022	U030
	DIN 60672									
	2.									
	3.									
4.										
14. Special Handling Instructions and Additional Information 1. HAZARDOUS WASTE TREATMENT FACILITY										
15. GENERATOR'S/OFFEROR'S CERTIFICATION: I hereby declare that the contents of this consignment are fully and accurately described above by the proper shipping name, and are classified, packaged, marked and labeled/placarded, and are in all respects in proper condition for transport according to applicable international and national governmental regulations. If export shipment and I am the Primary Exporter, I certify that the contents of this consignment conform to the terms of the attached EPA Acknowledgment of Consent. I certify that the waste minimization statement identified in 40 CFR 262.27(a) (if I am a large quantity generator) or (b) (if I am a small quantity generator) is true.										
Generator's/Offeror's Printed/Typed Name MARK A. GRETZ				Signature Mark A. Gretz		Month 05	Day 13	Year 10		
16. International Shipments <input type="checkbox"/> Import to U.S. <input type="checkbox"/> Export from U.S. Port of entry/exit: _____ Date leaving U.S.: _____										
17. Transporter Acknowledgment of Receipt of Materials										
Transporter 1 Printed/Typed Name D. BUCK				Signature D. Buck		Month 03	Day 18	Year 10		
Transporter 2 Printed/Typed Name				Signature		Month	Day	Year		
18. Discrepancy										
18a. Discrepancy Indication Space <input type="checkbox"/> Quantity <input type="checkbox"/> Type <input type="checkbox"/> Residue <input type="checkbox"/> Partial Rejection <input type="checkbox"/> Full Rejection										
Manifest Reference Number: _____										
18b. Alternate Facility (or Generator)				U.S. EPA ID Number						
Facility's Phone: _____										
18c. Signature of Alternate Facility (or Generator)						Month	Day	Year		
19. Hazardous Waste Report Management Method Codes (i.e., codes for hazardous waste treatment, disposal, and recycling systems)										
1. _____		2. _____		3. _____		4. _____				
20. Designated Facility Owner or Operator: Certification of receipt of hazardous materials covered by the manifest except as noted in Item 18a										
Printed/Typed Name				Signature		Month	Day	Year		

EPA Form 6700-22 (Rev. 3-05) Previous editions are obsolete.

GENERATOR'S INITIAL COPY

3M_MN01534008

2303.0256

TRAILER # 124

5

UNIFORM HAZARDOUS WASTE MANIFEST		1. Generator ID Number MN01030 177 980	2. Page 1 of 1	3. Emergency Response Phone (612) 624-9300	4. Manifest Tracking Number 007198034 JJK						
5. Generator's Name and Mailing Address 30740 INNOVATION RD DELRUE, MN CAPTAGE CIRCLE, MN 55375				Generator's Site Address (if different than mailing address)							
Generator's Phone (612) 794-1110				U.S. EPA ID Number MN01030 177 980							
6. Transporter 1 Company Name DUNN'S				U.S. EPA ID Number							
7. Transporter 2 Company Name				U.S. EPA ID Number							
8. Designated Facility Name and Site Address MILWAUKEE HAZARDOUS WASTE TREATMENT PLANT 1000 W. WISCONSIN DRIVE MILWAUKEE, WI 53211				U.S. EPA ID Number MN01030 177 980							
Facility's Phone (414) 592-5449											
9a. HM	9b. U.S. DOT Description (including Proper Shipping Name, Hazard Class, ID Number, and Packing Group (if any))			10. Containers		11. Total Quantity	12. Unit Wt./Vol.	13. Waste Codes			
1	1. HAZARDOUS WASTE, LIQUID, FLAMMABLE (UNCLASIFIED) (HAZARDOUS WASTE) (HAZARDOUS WASTE) (HAZARDOUS WASTE)			No.	Type	2171	T				
2											
3											
4											
14. Special Handling Instructions and Additional Information											
15. GENERATOR'S/OFFEROR'S CERTIFICATION: I hereby declare that the contents of this consignment are fully and accurately described above by the proper shipping name, and are classified, packaged, marked and labeled/picarded, and are in all respects in proper condition for transport according to applicable international and national governmental regulations. If export shipment and I am the Primary Exporter, I certify that the contents of this consignment conform to the terms of the attached EPA Acknowledgment of Consent. I certify that the waste minimization statement identified in 40 CFR 262.27(a) (if I am a large quantity generator) or (b) (if I am a small quantity generator) is true.											
Generator's/Officer's Printed/Typed Name MARK A. GAETZ				Signature Mark A. Gaetz				Month 03	Day 10	Year 10	
16. International Shipments <input type="checkbox"/> Import to U.S. <input type="checkbox"/> Export from U.S. Port of entry/exit: Date leaving U.S.:											
17. Transporter Acknowledgment of Receipt of Materials											
Transporter 1 Printed/Typed Name				Signature				Month 03	Day 10	Year 10	
Transporter 2 Printed/Typed Name				Signature				Month	Day	Year	
18. Discrepancy											
18a. Discrepancy Indication: Space: <input type="checkbox"/> Quantity <input type="checkbox"/> Type <input type="checkbox"/> Residue <input type="checkbox"/> Partial Rejection <input type="checkbox"/> Full Rejection											
18b. Alternate Facility (or Generator)				Manifest Reference Number				U.S. EPA ID Number			
Facility's Phone											
18c. Signature of Alternate Facility (or Generator)								Month	Day	Year	
19. Hazardous Waste Report Management Method Codes (i.e., codes for hazardous waste treatment, disposal, and recycling systems)											
1.	2.	3.	4.								
20. Designated Facility Owner or Operator: Certification of receipt of hazardous materials covered by the manifest except as noted in item 18a											
Printed/Typed Name				Signature				Month	Day	Year	

Please print or type. (Form designed for use on eight (12-pitch) typewriter.)

Form Approved, OMB No. 2050-0035

UNIFORM HAZARDOUS WASTE MANIFEST		1. Generator ID Number MND 000 172 969	2. Page 1 of 1	3. Emergency Response Phone (800) 424-9300	4. Manifest Tracking Number 007198035 JJK					
5. Generator's Name and Mailing Address 10746 INNOVATION DR BEEKS 47 COTTAGE GROVE, MN 56016				Generator's Site Address (if different than mailing address)						
Generator's Phone (763) 733-1110				U.S. EPA ID Number MND 000 278 611						
6. Transporter 1 Company Name D-ENSCO				U.S. EPA ID Number						
7. Transporter 2 Company Name				U.S. EPA ID Number						
8. Designated Facility Name and Site Address MICHIGAN DISPOSAL WASTE TREATMENT PLANT 30300 N 134th SERVICE DRIVE DELLVILLE, MN 56115				U.S. EPA ID Number MND 000 278 611						
Facility's Phone (800) 782-5489										
GENERATOR	9a. HM	9b. U.S. DOT Description (including Proper Shipping Name, Hazard Class, ID Number, and Packing Group (if any))		10. Containers		11. Total Quantity	12. Unit Wt./Vol	13. Waste Codes		
	1	HAZARDOUS WASTE, SOLID, LIQ, S, (UNCLASIFIED FOR TREATMENT/STORAGE/RECOVERY)		088	511	2.77	T	UNCL	UNCL	
	2									
	3									
	4									
14. Special Handling Instructions and Additional Information										
15. GENERATOR/OFFEROR'S CERTIFICATION: I hereby declare that the contents of this consignment are fully and accurately described above by the proper shipping name, and are classified, packaged, marked and labeled/placarded, and are in all respects in proper condition for transport according to applicable international and national governmental regulations. If export shipment and I am the Primary Exporter, I certify that the contents of this consignment conform to the terms of the attached EPA Acknowledgment of Consent. I certify that the waste minimization statement identified in 40 CFR 262.27(a) (if I am a large quantity generator) or (b) (if I am a small quantity generator) is true.										
Generator's/Offeror's Printed/Typed Name MARK A. GAETZ				Signature Mark A. Gaetz				Month 03	Day 10	Year 1997
TRANSPORTER	16. International Shipments <input type="checkbox"/> Import to U.S. <input type="checkbox"/> Export from U.S. Port of entry/text: Date leaving U.S.:									
	17. Transporter Acknowledgment of Receipt of Materials									
	Transporter 1 Printed/Typed Name D-ENSCO				Signature D-ENSCO				Month 03	Day 10
Transporter 2 Printed/Typed Name				Signature				Month	Day	Year
DESIGNATED FACILITY	18. Discrepancy									
	18a. Discrepancy Indication Space <input type="checkbox"/> Quantity <input type="checkbox"/> Type <input type="checkbox"/> Residue <input type="checkbox"/> Partial Rejection <input type="checkbox"/> Full Rejection									
	18b. Alternate Facility (or Generator) Manifest Reference Number: U.S. EPA ID Number:									
	Facility's Phone:									
	18c. Signature of Alternate Facility (or Generator)							Month	Day	Year
19. Hazardous Waste Report Management Method Codes (i.e., codes for hazardous waste treatment, disposal, and recycling systems)										
1. <input type="checkbox"/>		2. <input type="checkbox"/>		3. <input type="checkbox"/>		4. <input type="checkbox"/>				
20. Designated Facility Owner or Operator: Certification of receipt of hazardous materials covered by the manifest except as noted in item 18a										
Printed/Typed Name				Signature				Month	Day	Year

EPA Form 8700-22 (Rev. 3-05) Previous editions are obsolete.

GENERATOR'S INITIAL COPY

3M_MN01534010

2303.0258

UNIFORM HAZARDOUS WASTE MANIFEST		1. Generator ID Number MNDC03 173 SWD	2. Page 1 of 1	3. Emergency Response Phone (612) 524-9000	4. Manifest Tracking Number 007198036 JJK							
5. Generator's Name and Mailing Address MAGNETIC SERVICE DRIVE 11748 INNOVATION RD BLDG 47 COTTAGE GROVE, MN 55016				Generator's Site Address (if different than mailing address)								
Generator's Phone (612) 753-1110												
6. Transporter 1 Company Name P-LINK				U.S. EPA ID Number MNDC 152 276 011								
7. Transporter 2 Company Name				U.S. EPA ID Number								
8. Designated Facility Name and Site Address MICHIGAN DISPOSAL WASTE TREATMENT PT 3200 N 134th SERVICE DRIVE BELLVILLE, MI 48119				U.S. EPA ID Number MDC 000 724 MSF								
Facility's Phone (313) 639-1450												
GENERATOR	9a. HM	9c. U.S. DOT Description (including Proper Shipping Name, Hazard Class, ID Number, and Packing Group (if any))		10. Containers		11. Total Quantity	12. Unit Wt./Vol	13. Waste Codes				
		1. HAZARDOUS WASTE, SOLID, H.O.S. TOXIC CORROSIVE ORGANIC LIQUIDS, 9, POOL, RCRA 675 DIN 907-1		No.	Type	2187	T					
		2.										
		3.										
		4.										
14. Special Handling Instructions and Additional Information 1. Storage in 55 gallon drums												
15. GENERATOR'S/OFFEROR'S CERTIFICATION: I hereby declare that the contents of this consignment are fully and accurately described above by the proper shipping name, and are classified, packaged, marked and labeled/picarded, and are in all respects in proper condition for transport according to applicable international and national governmental regulations. If export shipment and I am the Primary Exporter, I certify that the contents of this consignment conform to the terms of the attached EPA Acknowledgment of Consent. I certify that the waste minimization statement identified in 40 CFR 262.27(a) (if I am a large quantity generator) or (b) (if I am a small quantity generator) is true.												
Generator's/Officer's Printed/Typed Name MAGNETIC SERVICE				Signature Mark A. Gault		Month 11		Day 10		Year 1997		
TRANSPORTER INTL	16. International Shipments <input type="checkbox"/> Import to U.S. <input type="checkbox"/> Export from U.S. Port of entry/exit: Date leaving U.S.:											
	17. Transporter Acknowledgment of Receipt of Materials											
	Transporter 1 Printed/Typed Name				Signature		Month		Day		Year	
Transporter 2 Printed/Typed Name				Signature		Month		Day		Year		
DESIGNATED FACILITY	18. Discrepancy											
	18a. Discrepancy Indication Space: <input type="checkbox"/> Quantity <input type="checkbox"/> Type <input type="checkbox"/> Residue <input type="checkbox"/> Partial Rejection <input type="checkbox"/> Full Rejection											
	18b. Alternate Facility (or Generator)				Manifest Reference Number:		U.S. EPA ID Number					
	Facility's Phone:											
	18c. Signature of Alternate Facility (or Generator)						Month		Day		Year	
19. Hazardous Waste Report Management Method Codes (i.e., codes for hazardous waste treatment, disposal, and recycling systems)												
1. HX		2.		3.		4.						
20. Designated Facility Owner or Operator: Certification of receipt of hazardous materials covered by the manifest except as noted in item 16a												
Printed/Typed Name				Signature		Month		Day		Year		

TRAILER # 110



Please print or type. (Form designed for use on site (12-pitch) typewriter.)

Form Approved OMB No. 2050-0039

UNIFORM HAZARDOUS WASTE MANIFEST		1. Generator ID Number MN000000000	2. Page 1 of 1	3. Emergency Response Phone (800) 424-9300	4. Manifest Tracking Number 007198037 JJK					
5. Generator's Name and Mailing Address 107 40 INNOVATION RD COTTAGE GROVE, MN 55015 Generator's Site Address (if different than mailing address) COTTAGE GROVE, MN 55015					Generator's Phone (612) 793-1110					
6. Transporter 1 Company Name DIXCO					U.S. EPA ID Number MN000000000					
7. Transporter 2 Company Name					U.S. EPA ID Number					
8. Designated Facility Name and Site Address MILLBURN INDUSTRIAL WASTE TREATMENT PL 2000 N. W. 10TH ST MILLBURN, NJ 07041					U.S. EPA ID Number MN000000000					
Facility's Phone (908) 427-5400										
9a. HM	9b. U.S. DOT Description (including Proper Shipping Name, Hazard Class, ID Number, and Packing Group (if any))			10. Containers		11. Total Quantity	12. Unit Wt./Vol	13. Waste Codes		
	1. HAZARDOUS WASTE, LIQUID, SOLID, N.O.C. (UNCLASIFIED)			No.	Type	2244	T	UNCLASIFIED	UNCLASIFIED	
	DIN 0011 / DIN 0012									
	2.									
	3.									
4.										
14. Special Handling Instructions and Additional Information										
15. GENERATOR'S/OFFEROR'S CERTIFICATION: I hereby declare that the contents of this consignment are fully and accurately described above by the proper shipping name, and are classified, packaged, marked and labeled/placarded, and are in all respects in proper condition for transport according to applicable international and national governmental regulations. If export shipment and I am the Primary Exporter, I certify that the contents of this consignment conform to the terms of the attached EPA Acknowledgment of Consent. I certify that the waste minimization statement identified in 40 CFR 262.27(a) (if I am a large quantity generator) or (b) (if I am a small quantity generator) is true.										
Generator's/Officer's Printed/Typed Name MARK A. SMITZ					Signature Mark A. Smitz			Month 05	Day 10	Year 00
16. International Shipments <input type="checkbox"/> Import to U.S. <input type="checkbox"/> Export from U.S. Port of entry/exit: Date leaving U.S.										
17. Transporter Acknowledgment of Receipt of Materials										
Transporter 1 Printed/Typed Name					Signature			Month 05	Day 10	Year 00
Transporter 2 Printed/Typed Name					Signature			Month	Day	Year
18. Discrepancy										
18a. Discrepancy Indication Space <input type="checkbox"/> Quantity <input type="checkbox"/> Type <input type="checkbox"/> Residue <input type="checkbox"/> Partial Rejection <input type="checkbox"/> Full Rejection										
18b. Alternate Facility (or Generator)					Manifest Reference Number			U.S. EPA ID Number		
Facility's Phone										
18c. Signature of Alternate Facility (or Generator)								Month	Day	Year
19. Hazardous Waste Report Management Method Codes (i.e., codes for hazardous waste treatment, disposal, and recycling systems)										
1.		2.		3.		4.				
20. Designated Facility Owner or Operator: Certification of receipt of hazardous materials covered by the manifest except as noted in Item 18a										
Printed/Typed Name					Signature			Month	Day	Year

GENERATOR
TRANSPORTER INTL
DESIGNATED FACILITY

TRAILER # 113

9

Please print or type. (Form designed for use on elite (12-pitch) typewriter.)

Form Approved. OMB No. 2050-0039

UNIFORM HAZARDOUS WASTE MANIFEST		1. Generator ID Number MNH0001-173-000	2. Page 1 of 1	3. Emergency Response Phone (800)-424-8300	4. Manifest Tracking Number 007198038 JJK	
5. Generator's Name and Mailing Address THE COTTAGE SERVICE 10748 INDEPENDENCE RD ELIX, MN COTTAGE GROVE, MN 56018			Generator's Site Address (if different than mailing address)			
Generator's Phone: (763) 733-5110						
6. Transporter 1 Company Name DUNLOP			U.S. EPA ID Number MNH000178001			
7. Transporter 2 Company Name:			U.S. EPA ID Number			
8. Designated Facility Name and Site Address MICHIGAN DISPOSAL WASTE TREATMENT CO 2300 N. 11th Street EAST LANSING, MI 48111			U.S. EPA ID Number MNH0001734001			
Facility's Phone: (313) 597-5400						
9a. HM	9b. U.S. DOT Description (including Proper Shipping Name, Hazard Class, ID Number, and Packing Group (if any))	10. Containers		11. Total Quantity	12. Unit Wt./Vol.	13. Waste Codes
		No.	Type			
1	1. HAZARDOUS WASTE, SOLID, 3.2.2, 3.2.3, 3.2.4, 3.2.5, 3.2.6, 3.2.7, 3.2.8, 3.2.9, 3.2.10, 3.2.11, 3.2.12, 3.2.13, 3.2.14, 3.2.15, 3.2.16, 3.2.17, 3.2.18, 3.2.19, 3.2.20, 3.2.21, 3.2.22, 3.2.23, 3.2.24, 3.2.25, 3.2.26, 3.2.27, 3.2.28, 3.2.29, 3.2.30, 3.2.31, 3.2.32, 3.2.33, 3.2.34, 3.2.35, 3.2.36, 3.2.37, 3.2.38, 3.2.39, 3.2.40, 3.2.41, 3.2.42, 3.2.43, 3.2.44, 3.2.45, 3.2.46, 3.2.47, 3.2.48, 3.2.49, 3.2.50, 3.2.51, 3.2.52, 3.2.53, 3.2.54, 3.2.55, 3.2.56, 3.2.57, 3.2.58, 3.2.59, 3.2.60, 3.2.61, 3.2.62, 3.2.63, 3.2.64, 3.2.65, 3.2.66, 3.2.67, 3.2.68, 3.2.69, 3.2.70, 3.2.71, 3.2.72, 3.2.73, 3.2.74, 3.2.75, 3.2.76, 3.2.77, 3.2.78, 3.2.79, 3.2.80, 3.2.81, 3.2.82, 3.2.83, 3.2.84, 3.2.85, 3.2.86, 3.2.87, 3.2.88, 3.2.89, 3.2.90, 3.2.91, 3.2.92, 3.2.93, 3.2.94, 3.2.95, 3.2.96, 3.2.97, 3.2.98, 3.2.99, 3.2.100	21	TS	2175	T	
2						
3						
4						
14. Special Handling Instructions and Additional Information						
15. GENERATOR'S/OFFEROR'S CERTIFICATION: I hereby declare that the contents of this consignment are fully and accurately described above by the proper shipping name, and are classified, packaged, marked and labeled/picarded, and are in all respects in proper condition for transport according to applicable international and national governmental regulations. If export shipment and I am the Primary Exporter, I certify that the contents of this consignment conform to the terms of the attached EPA Acknowledgment of Consent. I certify that the waste minimization statement identified in 40 CFR 262.27(a) (if I am a large quantity generator) or (b) (if I am a small quantity generator) is true.						
Generator's/Offeror's Printed/Typed Name MARK A. SMITH			Signature Mark A. Smith		Month Day Year 05 10 19	
16. International Shipments <input type="checkbox"/> Import to U.S. <input type="checkbox"/> Export from U.S. Part of entry/exit: Date leaving U.S.:						
17. Transporter Acknowledgment of Receipt of Materials						
Transporter 1 Printed/Typed Name DUNLOP			Signature Dunlop		Month Day Year 05 10 19	
Transporter 2 Printed/Typed Name			Signature		Month Day Year	
18. Discrepancy						
19a. Discrepancy Indication Space <input type="checkbox"/> Quantity <input type="checkbox"/> Type <input type="checkbox"/> Residue <input type="checkbox"/> Partial Rejection <input type="checkbox"/> Full Rejection						
18b. Alternate Facility (or Generator)			Manifest Reference Number		U.S. EPA ID Number	
Facility's Phone:						
18c. Signature of Alternate Facility (or Generator)			Signature		Month Day Year	
19. Hazardous Waste Report Management Method Codes (i.e., codes for hazardous waste treatment, disposal, and recycling systems)						
1. <u> </u>		2. <u> </u>		3. <u> </u>		4. <u> </u>
20. Designated Facility Owner or Operator: Certification of receipt of hazardous materials covered by the manifest except as noted in Item 18a						
Printed/Typed Name			Signature		Month Day Year	

EPA Form 8700-22 (Rev. 3-05) Previous editions are obsolete.

GENERATOR'S INITIAL COPY

3M_MN01534013

2303.0261



Please print or type. (Form designed for use on elite (12-pitch) typewriter.)

Form Approved OMB No. 2050-0039

TABLE # 113

UNIFORM HAZARDOUS WASTE MANIFEST		1. Generator ID Number MN0200172910	2. Page 1 of 1	3. Emergency Response Phone (652) 424-2300	4. Manifest Tracking Number 007197501 JJK		
5. Generator's Name and Mailing Address 10145 JJK VATION RD BLDG 47 COTTAGE GROVE MN 55016		Generator's Site Address (if different than mailing address)					
Generator's Phone: 612 755-1110		6. Transporter 1 Company Name D. PERCO			U.S. EPA ID Number MN0200276013		
7. Transporter 2 Company Name					U.S. EPA ID Number		
8. Designated Facility Name and Site Address MICHIGAN DISPOSAL WASTE TREATMENT PL 4800 N 15th SERVICE DRIVE EMERVILLE MN 55111		Facility's Phone: (652) 582-5120			U.S. EPA ID Number MN0200724031		
GENERATOR	9a. HM	9b. U.S. DOT Description (including Proper Shipping Name, Hazard Class, ID Number, and Packing Group (if any))	10. Containers		11. Total Quantity	12. Unit Wt/Vol	13. Waste Codes
	1	1. HAZARDOUS MATERIALS, LIQUID, SOLID, TOXIC, CORROSIVE, FLAMMABLE LIQUID, N.O.S. (F) (P) (1)	No.	Type	27 gal		D018 D022 D040
	2						
	3						
	4						
14. Special Handling Instructions and Additional Information							
15. GENERATOR'S/OFFEROR'S CERTIFICATION: I hereby declare that the contents of this consignment are fully and accurately described above by the proper shipping name, and are classified, packaged, marked and labeled/placarded, and are in all respects in proper condition for transport according to applicable international and national governmental regulations. If export shipment and I am the Primary Exporter, I certify that the contents of this consignment conform to the terms of the attached EPA Acknowledgment of Consent. I certify that the waste minimization statement identified in 40 CFR 262.27(a) (if I am a large quantity generator) or (b) (if I am a small quantity generator) is true.							
Generator's/Offeror's Printed/Typed Name MARK GAETZ		Signature <i>Mark Gaetz</i>		Month Day Year 3/16/10			
INTL	16. International Shipments <input type="checkbox"/> Import to U.S. <input type="checkbox"/> Export from U.S. Port of entry/exit: _____ Date leaving U.S.: _____						
	17. Transporter Acknowledgment of Receipt of Materials						
TRANSPORTER	Transporter 1 Printed/Typed Name		Signature		Month Day Year		
	Transporter 2 Printed/Typed Name		Signature		Month Day Year		
DESIGNATED FACILITY	18. Discrepancy						
	18a. Discrepancy Indication Space <input type="checkbox"/> Quantity <input type="checkbox"/> Type <input type="checkbox"/> Residue <input type="checkbox"/> Partial Rejection <input type="checkbox"/> Full Rejection						
	18b. Alternate Facility (or Generator)			Manifest Reference Number		U.S. EPA ID Number	
	Facility's Phone:						
18c. Signature of Alternate Facility (or Generator)					Month Day Year		
19. Hazardous Waste Report Management Method Codes (i.e., codes for hazardous waste treatment, disposal, and recycling systems)							
1. _____		2. _____		3. _____		4. _____	
20. Designated Facility Owner or Operator. Certification of receipt of hazardous materials covered by the manifest except as noted in item 18a							
Printed/Typed Name		Signature		Month Day Year			

2303.0263

UNIFORM HAZARDOUS WASTE MANIFEST		1. Generator ID Number JAMES COOK 172 5890		2. Page 1 of 1		3. Emergency Response Phone (800) 424-6463		4. Manifest Tracking Number 007197502 JJK	
		5. Generator's Name and Mailing Address SM COTTAGE GROVE 10745 INNOVATION RD MILLER AVE COTTAGE GROVE, MN 55016				Generator's Site Address (if different than mailing address)			
		Generator's Phone: 855 733 1110							
6. Transporter 1 Company Name DUNSCO						U.S. EPA ID Number MN0100724011			
7. Transporter 2 Company Name						U.S. EPA ID Number			
8. Designated Facility Name and Site Address MICHIGAN DISPOSAL WASTE TREATMENT PL 4650 N 194 3RD AVE DRIVE SHELLEVILLE, MO 64111						U.S. EPA ID Number MO01000724001			
		Facility's Phone: (800) 507 5480							
GENERATOR	9a. HM	9b. U.S. DOT Description (including Proper Shipping Name, Hazard Class, ID Number, and Packing Group (if any))			10. Containers		11. Total Quantity	12. Unit Wt./Vol.	13. Waste Codes
	1	HAZARDOUS WASTE (ACID, NOX, CORROSIVE, TOXIC, OXIDIZING, & PROP. LIQ. 117)			No.	Type	22.15		0000 0000 0000
	2								
	3								
	4								
14. Special Handling Instructions and Additional Information									
15. GENERATOR'S/OFFEROR'S CERTIFICATION: I hereby declare that the contents of this consignment are fully and accurately described above by the proper shipping name, and are classified, packaged, marked and labeled/placarded, and are in all respects in proper condition for transport according to applicable international and national governmental regulations. If export shipment and I am the Primary Exporter, I certify that the contents of this consignment conform to the terms of the attached EPA Acknowledgment of Consent. I certify that the waste minimization statement identified in 40 CFR 262.27(a) (if I am a large quantity generator) or (b) (if I am a small quantity generator) is true.									
Generator's/Offeror's Printed/Typed Name JAMES COOK		Signature Mark Hart				Month Day Year 01 16 10			
16. International Shipments <input type="checkbox"/> Import to U.S. <input type="checkbox"/> Export from U.S. Port of entry/exit: _____ Date leaving U.S.: _____									
17. Transporter Acknowledgment of Receipt of Materials									
Transporter 1 Printed/Typed Name DUNSCO		Signature D. Cashell				Month Day Year 01 16 10			
Transporter 2 Printed/Typed Name		Signature				Month Day Year			
18. Discrepancy									
18a. Discrepancy Indication Space <input type="checkbox"/> Quantity <input type="checkbox"/> Type <input type="checkbox"/> Residue <input type="checkbox"/> Partial Rejection <input type="checkbox"/> Full Rejection									
18b. Alternate Facility (or Generator) _____ Manifest Reference Number: _____ U.S. EPA ID Number _____									
Facility's Phone:									
18c. Signature of Alternate Facility (or Generator)						Month Day Year			
19. Hazardous Waste Report Management Method Codes (i.e., codes for hazardous waste treatment, disposal, and recycling systems)									
1.		2.		3.		4.			
20. Designated Facility Owner or Operator: Certification of receipt of hazardous materials covered by the manifest except as noted in item 18a									
Printed/Typed Name		Signature				Month Day Year			

UNIFORM HAZARDOUS WASTE MANIFEST		1. Generator ID Number MN01534016	2. Page 1 of 1	3. Emergency Response Phone (609) 424-8300	4. Manifest Tracking Number 007197503 JJK			
5. Generator's Name and Mailing Address 3M COTTAGE GROVE 10140 INNOVATION RD BLDG 27 COTTAGE GROVE, MN 55016				Generator's Site Address (if different than mailing address)				
Generator's Phone (612) 331-1111								
6. Transporter 1 Company Name CARRIS				U.S. EPA ID Number MNL1102 276 011				
7. Transporter 2 Company Name				U.S. EPA ID Number				
8. Designated Facility Name and Site Address MILWAUKEE SERVICE DRIVE ESSELVILLE, MI 48111				U.S. EPA ID Number MIL000 724 831				
Facility's Phone (800) 942-5380								
GENERATOR	9a. HM	9b. U.S. DOT Description (including Proper Shipping Name, Hazard Class, ID Number, and Packing Group (if any))		10. Containers		11. Total Quantity	12. Unit Wt./Vol	13. Waste Codes
	1	1. HAZARDOUS WASTE, FLAMMABLE LIQ (P) (2) (3) (4) (5) (6) (7) (8) (9) (10) (11) (12) (13) (14) (15) (16) (17) (18) (19) (20) (21) (22) (23) (24) (25) (26) (27) (28) (29) (30) (31) (32) (33) (34) (35) (36) (37) (38) (39) (40) (41) (42) (43) (44) (45) (46) (47) (48) (49) (50) (51) (52) (53) (54) (55) (56) (57) (58) (59) (60) (61) (62) (63) (64) (65) (66) (67) (68) (69) (70) (71) (72) (73) (74) (75) (76) (77) (78) (79) (80) (81) (82) (83) (84) (85) (86) (87) (88) (89) (90) (91) (92) (93) (94) (95) (96) (97) (98) (99) (100)		No.	Type	220	1	1018 1032 1018
	2	2						
	3	3						
	4	4						
14. Special Handling Instructions and Additional Information								
15. GENERATOR'S/OFFEROR'S CERTIFICATION: I hereby declare that the contents of this consignment are fully and accurately described above by the proper shipping name, and are classified, packaged, marked and labeled/piacarded, and are in all respects in proper condition for transport according to applicable international and national governmental regulations. If export shipment and I am the Primary Exporter, I certify that the contents of this consignment conform to the terms of the attached EPA Acknowledgment of Consent. I certify that the waste minimization statement identified in 40 CFR 262.27(a) (if I am a large quantity generator) or (b) (if I am a small quantity generator) is true.								
Generator's/Offoror's Printed/Typed Name MARK GRETZ				Signature Mark Gretz		Month Day Year 03 16 70		
TRANSPORTER	16. International Shipments <input type="checkbox"/> Import to U.S. <input type="checkbox"/> Export from U.S. Port of entry/exit: _____ Date leaving U.S.: _____							
	17. Transporter Acknowledgment of Receipt of Materials							
	Transporter 1 Printed/Typed Name Fred Caldwell		Signature Fred Caldwell		Month Day Year 05 16 70			
Transporter 2 Printed/Typed Name		Signature		Month Day Year				
DESIGNATED FACILITY	18. Discrepancy							
	18a. Discrepancy Indication Space <input type="checkbox"/> Quantity <input type="checkbox"/> Type <input type="checkbox"/> Residue <input type="checkbox"/> Partial Rejection <input type="checkbox"/> Full Rejection							
	18b. Alternate Facility (or Generator)				Manifest Reference Number:		U.S. EPA ID Number	
	Facility's Phone:							
	18c. Signature of Alternate Facility (or Generator)				Month		Day Year	
19. Hazardous Waste Report Management Method Codes (i.e., codes for hazardous waste treatment, disposal, and recycling systems)								
1.		2.		3.		4.		
20. Designated Facility Owner or Operator: Certification of receipt of hazardous materials covered by the manifest except as noted in item 18a								
Printed/Typed Name				Signature		Month Day Year		

UNIFORM HAZARDOUS WASTE MANIFEST		1. Generator ID Number MN0153401	2. Page 1 of 1	3. Emergency Response Phone (651) 424-4900	4. Manifest Tracking Number 007197504 JJK	
5. Generator's Name and Mailing Address 10745 INNOVATION RD EDINA, MN 55425 COTTAGE GROVE, MN 55015				Generator's Site Address (if different than mailing address)		
Generator's Phone: (651) 734-1110						
6. Transporter 1 Company Name CENTRO				U.S. EPA ID Number MN0153401		
7. Transporter 2 Company Name				U.S. EPA ID Number		
8. Designated Facility Name and Site Address MILLISDALE DISPOSAL WASTE TREATMENT PL 4500 N. 140 STREET, EDINA EDINA, MN 55425				U.S. EPA ID Number MID-000 724 851		
Facility's Phone: (612) 400-5460						
9a. HM	9b. U.S. DOT Description (including Proper Shipping Name, Hazard Class, ID Number, and Packing Group (if any))		10. Containers No. Type		11. Total Quantity	12. Unit Wt./Vol.
1	1. HAZARDOUS WASTE, SOLID, N.O.S. (CORROSIVE) TRICHLOROETHYLENE, LIQ. (F201, FRC #17)		1	200	2100	200/200
2						
3						
4						
14. Special Handling Instructions and Additional Information 1. SPECIAL HAZARDOUS WASTE: PROPERLY SECURED						
15. GENERATOR'S/OFFEROR'S CERTIFICATION: I hereby declare that the contents of this consignment are fully and accurately described above by the proper shipping name, and are classified, packaged, marked and labeled/placarded, and are in all respects in proper condition for transport according to applicable international and national governmental regulations. If export shipment and I am the Primary Exporter, I certify that the contents of this consignment conform to the terms of the attached EPA Acknowledgment of Consent. I certify that the waste minimization statement identified in 40 CFR 262.27(a) (if I am a large quantity generator) or (b) (if I am a small quantity generator) is true.						
Generator's/Officer's Printed/Typed Name MARK GALTZ				Signature <i>Mark Galtz</i>		Month Day Year 08/16/10
16. International Shipments <input type="checkbox"/> Import to U.S. <input type="checkbox"/> Export from U.S. Port of entry/exit: Date leaving U.S.						
17. Transporter Acknowledgment of Receipt of Materials						
Transporter 1 Printed/Typed Name MARC ANTONIO				Signature <i>Marc Antonio</i>		Month Day Year 08/16/10
Transporter 2 Printed/Typed Name				Signature		Month Day Year
18. Discrepancy						
18a. Discrepancy Indication Space <input type="checkbox"/> Quantity <input type="checkbox"/> Type <input type="checkbox"/> Residue <input type="checkbox"/> Partial Rejection <input type="checkbox"/> Full Rejection						
18b. Alternate Facility (or Generator) Manifest Reference Number: U.S. EPA ID Number						
Facility's Phone:						
18c. Signature of Alternate Facility (or Generator) Month Day Year						
19. Hazardous Waste Report Management Method Codes (i.e., codes for hazardous waste treatment, disposal, and recycling systems)						
1.	2.	3.	4.			
20. Designated Facility Owner or Operator: Certification of receipt of hazardous materials covered by the manifest except as noted in item 18a						
Printed/Typed Name				Signature		Month Day Year

UNIFORM HAZARDOUS WASTE MANIFEST		1. Generator ID Number MN01534018	2. Page 1 of 1	3. Emergency Response Phone (608) 424-0300	4. Manifest Tracking Number 007197505 JJK				
5. Generator's Name and Mailing Address 10745 INNOVATION RD BLDG 47 COTTAGE GROVE, MN 55016		Generator's Site Address (if different than mailing address)							
Generator's Phone (608) 728-1130		6. Transporter 1 Company Name D ENSCO			U.S. EPA ID Number MN0100278011				
7. Transporter 2 Company Name					U.S. EPA ID Number				
8. Designated Facility Name and Site Address MICHELAN DISPOSAL WASTE TREATMENT PI 4600 N 104 SERVICE DRIVE BELLEVILLE, AN 40111		U.S. EPA ID Number MS01000724031							
Facility's Phone: (603) 882-5780									
GENERATOR	9a. HM	9b. U.S. DOT Description (including Proper Shipping Name, Hazard Class, ID Number, and Packing Group (if any))		10. Containers		11. Total Quantity	12. Unit Wt./Vol.	13. Waste Codes	
	1	1. HAZARDOUS MATERIALS: SOLID, REACTIVE, CORROSIVE, TOXIC, ORGANIC LIQUID, 3, P201, PCB #12		No.	Type	175	1	0018	0022
	2								
	3								
	4								
14. Special Handling Instructions and Additional Information									
15. GENERATOR'S/OFFEROR'S CERTIFICATION: I hereby declare that the contents of this consignment are fully and accurately described above by the proper shipping name, and are classified, packaged, marked and labeled/placarded, and are in all respects in proper condition for transport according to applicable international and national governmental regulations. If export shipment and I am the Primary Exporter, I certify that the contents of this consignment conform to the terms of the attached EPA Acknowledgment of Consent. I certify that the waste minimization statement identified in 40 CFR 262.27(a) (if I am a large quantity generator) or (b) (if I am a small quantity generator) is true.									
Generator's/Offor's Printed/Typed Name MARK METZ				Signature Mark Metz			Month Day Year 3 16 10		
TRANSPORTER	16. International Shipments <input type="checkbox"/> Import to U.S. <input type="checkbox"/> Export from U.S. Port of entry/exit: Date leaving U.S.:								
	17. Transporter Acknowledgment of Receipt of Materials								
	Transporter 1 Printed/Typed Name D ENSCO			Signature D EnSCO			Month Day Year 3 16 10		
Transporter 2 Printed/Typed Name			Signature			Month Day Year			
DESIGNATED FACILITY	16. Discrepancy								
	18a. Discrepancy Indication Space <input type="checkbox"/> Quantity <input type="checkbox"/> Type <input type="checkbox"/> Residue <input type="checkbox"/> Partial Rejection <input type="checkbox"/> Full Rejection								
	18b. Alternate Facility (or Generator)			Manifest Reference Number			U.S. EPA ID Number		
	Facility's Phone								
	18c. Signature of Alternate Facility (or Generator)						Month Day Year		
19. Hazardous Waste Report Management Method Codes (i.e., codes for hazardous waste treatment, disposal, and recycling systems):									
1. H001		2.		3.		4.			
20. Designated Facility Owner or Operator: Certification of receipt of hazardous materials covered by the manifest except as noted in item 18a									
Printed/Typed Name				Signature			Month Day Year		

UNIFORM HAZARDOUS WASTE MANIFEST		1. Generator ID Number MN01030172000	2. Page 1 of 1	3. Emergency Response Phone (508) 434-3000	4. Manifest Tracking Number 007197506 JJK			
5. Generator's Name and Mailing Address 211 COTTAGE GROVE 10745 INNOVATION RD BELLVILLE, MI 48111 COTTAGE GROVE MAN 00015					Generator's Site Address (if different than mailing address)			
Generator's Phone: (313) 733-1140								
6. Transporter 1 Company Name CARGO				U.S. EPA ID Number MI01102278011				
7. Transporter 2 Company Name				U.S. EPA ID Number				
8. Designated Facility Name and Site Address MICHIGAN INDUSTRIAL WASTE TREATMENT PT 4000 N. HAWKIN DRIVE BELLVILLE, MI 48111					U.S. EPA ID Number MI01000724001			
Facility's Phone: (313) 602-5400								
9a. HM	9b. U.S. DOT Description (including Proper Shipping Name, Hazard Class, ID Number, and Packing Group (if any))	10. Containers		11. Total Quantity	12. Unit Wt./Vol.	13. Waste Codes		
		No.	Type			1	2	3
1	HAZARDOUS WASTE, SOLID, REG. 3, TOXIC, CORROSIVE TRICHLOROETHYLENE (PDA, REG. 311) 6120081 / 6120083	1	DRUM	1	1	6120081	6120083	6120082
2								
3								
4								
14. Special Handling Instructions and Additional Information 1. BE CAREFUL WITH THE HAZARDOUS WASTE								
15. GENERATOR'S/OFFEROR'S CERTIFICATION: I hereby declare that the contents of this consignment are fully and accurately described above by the proper shipping name, and are classified, packaged, marked and labeled/placarded, and are in all respects in proper condition for transport according to applicable international and national governmental regulations. If export shipment and I am the Primary Exporter, I certify that the contents of this consignment conform to the terms of the attached EPA Acknowledgment of Consent. I certify that the waste minimization statement identified in 40 CFR 262.27(a) (if I am a large quantity generator) or (b) (if I am a small quantity generator) is true.								
Generator's/Officer's Printed/Typed Name MAYOR, JIM				Signature <i>Jim Mayor</i>		Month Day Year 12 12 00		
16. International Shipments <input type="checkbox"/> Import to U.S. <input type="checkbox"/> Export from U.S. Port of entry/exit: _____ Date leaving U.S.: _____								
17. Transporter Acknowledgment of Receipt of Materials								
Transporter 1 Printed/Typed Name CARGO				Signature <i>[Signature]</i>		Month Day Year 12 12 00		
Transporter 2 Printed/Typed Name				Signature		Month Day Year		
18. Discrepancy								
18a. Discrepancy Indication Space <input type="checkbox"/> Quantity <input type="checkbox"/> Type <input type="checkbox"/> Residue <input type="checkbox"/> Partial Rejection <input type="checkbox"/> Full Rejection								
18b. Alternate Facility (or Generator) Manifest Reference Number: _____ U.S. EPA ID Number: _____								
Facility's Phone: _____								
18c. Signature of Alternate Facility (or Generator) _____ Month Day Year								
19. Hazardous Waste Report Management Method Codes (i.e., codes for hazardous waste treatment, disposal, and recycling systems):								
1. _____		2. _____		3. _____		4. _____		
20. Designated Facility Owner or Operator: Certification of receipt of hazardous materials covered by the manifest except as noted in item 18a:								
Printed/Typed Name				Signature		Month Day Year		

UNIFORM HAZARDOUS WASTE MANIFEST		1. Generator ID Number MND0001773000	2. Page 1 of 1	3. Emergency Response Phone (800) 424-9300	4. Manifest Tracking Number 007197507 JJK					
5. Generator's Name and Mailing Address 3M COTTAGE GROVE 10140 INNOVATION RD. BLDG 87 COTTAGE GROVE, MN 55018				Generator's Site Address (if different than mailing address)						
Generator's Phone: 651 734 1110										
6. Transporter 1 Company Name D-BISCO				U.S. EPA ID Number MND000270011						
7. Transporter 2 Company Name				U.S. EPA ID Number						
8. Designated Facility Name and Site Address MICHIGAN DISPOSAL WASTE TREATMENT PT 4950 N LSA SERVICE DR BELLEVILLE, MI 48111				U.S. EPA ID Number MND000270011						
Facility's Phone: (313) 680 0000										
GENERATOR	9a. HM	9b. U.S. DOT Description (including Proper Shipping Name, Hazard Class, ID Number, and Packing Group (if any))		10. Containers		11. Total Quantity	12. Unit Wt./Vol.	13. Waste Codes		
		1. POLYETHYLENE TEREPHTHALATE (PET) (RFLD) (CERCLA/CLP CODE: 15020001) (H228, H252, H314, H315, H331, H332, H334, H410) (P001, P002, P003, P004, P005, P006, P007, P008, P009, P010, P011, P012, P013, P014, P015, P016, P017, P018, P019, P020, P021, P022, P023, P024, P025, P026, P027, P028, P029, P030, P031, P032, P033, P034, P035, P036, P037, P038, P039, P040, P041, P042, P043, P044, P045, P046, P047, P048, P049, P050, P051, P052, P053, P054, P055, P056, P057, P058, P059, P060, P061, P062, P063, P064, P065, P066, P067, P068, P069, P070, P071, P072, P073, P074, P075, P076, P077, P078, P079, P080, P081, P082, P083, P084, P085, P086, P087, P088, P089, P090, P091, P092, P093, P094, P095, P096, P097, P098, P099)		4001		200	kg	15010	15020	15040
		2.								
		3.								
		4.								
14. Special Handling Instructions and Additional Information 1. BULK/DRUMS/21 NORTH HAZARDOUS WASTE										
15. GENERATOR'S/OFFEROR'S CERTIFICATION: I hereby declare that the contents of this consignment are fully and accurately described above by the proper shipping name, and are classified, packaged, marked and labeled/placarded, and are in all respects in proper condition for transport according to applicable international and national governmental regulations. If export shipment and I am the Primary Exporter, I certify that the contents of this consignment conform to the terms of the attached EPA Acknowledgment of Consent. I certify that the waste minimization statement identified in 40 CFR 262.27(a) (if I am a large quantity generator) or (b) (if I am a small quantity generator) is true.										
Generator's/Offeror's Printed/Typed Name MARK MEYER				Signature <i>Mark Meyer</i>			Month 03	Day 14	Year 19	
INTL	16. International Shipments <input type="checkbox"/> Import to U.S. <input type="checkbox"/> Export from U.S. Port of entry/exit: _____ Date leaving U.S. _____									
	17. Transporter Acknowledgment of Receipt of Materials									
TRANSPORTER	Transporter 1 Printed/Typed Name D-BISCO				Signature <i>[Signature]</i>			Month 03	Day 16	Year 19
	Transporter 2 Printed/Typed Name				Signature			Month	Day	Year
DESIGNATED FACILITY	18. Discrepancy									
	18a. Discrepancy Indication Space <input type="checkbox"/> Quantity <input type="checkbox"/> Type <input type="checkbox"/> Residue <input type="checkbox"/> Partial Rejection <input type="checkbox"/> Full Rejection									
	18b. Alternate Facility (or Generator)					Manifest Reference Number				
	Facility's Phone:					U.S. EPA ID Number				
18c. Signature of Alternate Facility (or Generator)							Month	Day	Year	
19. Hazardous Waste Report Management Method Codes (i.e., codes for hazardous waste treatment, disposal, and recycling systems)										
1. H275		2.			3.		4.			
20. Designated Facility Owner or Operator. Certification of receipt of hazardous materials covered by the manifest except as noted in Item 18a										
Printed/Typed Name				Signature			Month	Day	Year	

UNIFORM HAZARDOUS WASTE MANIFEST		1. Generator ID Number MN01000172009		2. Page 1 of 1		3. Emergency Response Phone (800) 424-9300		4. Manifest Tracking Number 007197508 JJK	
		5. Generator's Name and Mailing Address 10145 INNOVATION RD BLVD 47 COTTAGE GROVE, MN 55018 Generator's Site Address (if different than mailing address) Generator's Phone: (651) 734-4110							
6. Transporter 1 Company Name TERRAZZ						U.S. EPA ID Number MN01000276011			
7. Transporter 2 Company Name						U.S. EPA ID Number			
8. Designated Facility Name and Site Address MICHIGAN DISPOSAL WASTE TREATMENT F1 18000 194 SERVICE DRIVE BELLLEVILLE, MN 55011 Facility's Phone: (651) 547-5440						U.S. EPA ID Number MN01000724031			
GENERATOR	9a. HM	9b. U.S. DOT Description (including Proper Shipping Name, Hazard Class, ID Number, and Packing Group (if any))			10. Containers		11. Total Quantity	12. Unit Wt./Vol.	13. Waste Codes
	1	1. HAZARDOUS WASTE, SOLID, LIQ. IN CONTAINER, TOXIC CORROSIVE LIQ. W. SPEC. PROP. H11			No.	Type	2172	7	U01H U222 U0400
	2								
	3								
	4								
14. Special Handling Instructions and Additional Information									
15. GENERATOR'S/OFFEROR'S CERTIFICATION: I hereby declare that the contents of this consignment are fully and accurately described above by the proper shipping name, and are classified, packaged, marked and labeled/placarded, and are in all respects in proper condition for transport according to applicable international and national governmental regulations. If export shipment and I am the Primary Exporter, I certify that the contents of this consignment conform to the terms of the attached EPA Acknowledgment of Consent. I certify that the waste minimization statement identified in 40 CFR 262.27(a) (if I am a large quantity generator) or (b) (if I am a small quantity generator) is true.									
Generator's/Offeror's Printed/Typed Name MARK GALTZ						Signature <i>Mark Galtz</i>		Month Day Year 10/11/10	
16. International Shipments <input type="checkbox"/> Import to U.S. <input type="checkbox"/> Export from U.S. Port of entry/exit: _____ Date leaving U.S.: _____									
17. Transporter Acknowledgment of Receipt of Materials									
Transporter 1 Printed/Typed Name Rick S. Williams						Signature <i>Rick S. Williams</i>		Month Day Year 10/16/10	
Transporter 2 Printed/Typed Name						Signature		Month Day Year	
18. Discrepancy									
18a. Discrepancy Indication Space <input type="checkbox"/> Quantity <input type="checkbox"/> Type <input type="checkbox"/> Residue <input type="checkbox"/> Partial Rejection <input type="checkbox"/> Full Rejection									
18b. Alternate Facility (or Generator) Manifest Reference Number: _____ U.S. EPA ID Number: _____									
Facility's Phone: _____									
18c. Signature of Alternate Facility (or Generator)								Month Day Year	
19. Hazardous Waste Report Management Method Codes (i.e., codes for hazardous waste treatment, disposal, and recycling systems)									
1. _____		2. _____		3. _____		4. _____			
20. Designated Facility Owner or Operator: Certification of receipt of hazardous materials covered by the manifest except as noted in item 18a									
Printed/Typed Name						Signature		Month Day Year	

UNIFORM HAZARDOUS WASTE MANIFEST		1. Generator ID Number MNH 2001 572 5459	2. Page 1 of 1	3. Emergency Response Phone (608) 424-9300	4. Manifest Tracking Number 007138022 JJK	
5. Generator's Name and Mailing Address 10740 INNOVATION RD ELLIS DR COTTAGE GROVE, MN 55018			Generator's Site Address (if different than mailing address)			
Generator's Phone: 651 733 3111						
6. Transporter 1 Company Name DERSKO			U.S. EPA ID Number MNH 2001 776 011			
7. Transporter 2 Company Name			U.S. EPA ID Number			
8. Designated Facility Name and Site Address MICHIGAN DISPOSAL WASTE TREATMENT PL 2800 N 104 SERVICE DRIVE MILLVILLE, MI 48111			U.S. EPA ID Number MNH 2001 724 421			
Facility's Phone: 248 592 5459						
GENERATOR	9a. HM	9b. U.S. DOT Description (including Proper Shipping Name, Hazard Class, ID Number, and Packing Group (if any))	10. Containers		11. Total Quantity	12. Unit Wt./Vol.
			No.	Type		
	1	1. HAZARDOUS WASTE, SOLID, LIQ. (EXCEPT FOR TRICHLOROETHYLENE) (9.1.1.1)	1	DRM	21.54	T
	2					
	3					
13. Waste Codes						
14. Special Handling Instructions and Additional Information						
15. GENERATOR'S/OFFEROR'S CERTIFICATION: I hereby declare that the contents of this consignment are fully and accurately described above by the proper shipping name, and are classified, packaged, marked and labeled/placarded, and are in all respects in proper condition for transport according to applicable international and national governmental regulations. If export shipment and I am the Primary Exporter, I certify that the contents of this consignment conform to the terms of the attached EPA Acknowledgment of Consent. I certify that the waste minimization statement identified in 40 CFR 262.27(a) (if I am a large quantity generator) or (b) (if I am a small quantity generator) is true.						
Generator's/Offeror's Printed/Typed Name MARK A. GASTZ			Signature Mark A. Gastz		Month 3	Day 8
TRANSPORTER	16. International Shipments <input type="checkbox"/> Import to U.S. <input type="checkbox"/> Export from U.S. Port of entry/exit: _____ Date leaving U.S.: _____					
	17. Transporter Acknowledgment of Receipt of Materials					
Transporter 1 Printed/Typed Name Scott H. Heston			Signature Scott H. Heston		Month 3	Day 10
Transporter 2 Printed/Typed Name			Signature		Month	Day
DESIGNATED FACILITY	18. Discrepancy					
	18a. Discrepancy Indication Space <input type="checkbox"/> Quantity <input type="checkbox"/> Type <input type="checkbox"/> Residue <input type="checkbox"/> Partial Rejection <input type="checkbox"/> Full Rejection					
	18b. Alternate Facility (or Generator) Manifest Reference Number: _____ U.S. EPA ID Number: _____					
	Facility's Phone: _____					
	18c. Signature of Alternate Facility (or Generator) _____ Month: _____ Day: _____ Year: _____					
19. Hazardous Waste Report Management Method Codes (i.e., codes for hazardous waste treatment, disposal, and recycling systems):						
1. _____	2. _____	3. _____	4. _____			
20. Designated Facility Owner or Operator: Certification of receipt of hazardous materials covered by the manifest except as noted in Item 18a						
Printed/Typed Name			Signature		Month	Day
					Year	

UNIFORM HAZARDOUS WASTE MANIFEST		1. Generator ID Number MN0100172 029	2. Page 1 of 1	3. Emergency Response Phone (800) 424-9300	4. Manifest Tracking Number 007198023 JJK			
5. Generator's Name and Mailing Address 3M COTTAGE GROVE 3070 INNOVATION RD BRIARCLIFF COTTAGE GROVE, MN 55016 Generator's Phone: (612) 551-1110				Generator's Site Address (if different than mailing address)				
6. Transporter 1 Company Name DIXCO				U.S. EPA ID Number MN0100276 011				
7. Transporter 2 Company Name				U.S. EPA ID Number				
8. Designated Facility Name and Site Address MICHIGAN REGIONAL WASTE TREATMENT PLANT 49350 N. L. SM. SERVICE DRIVE MILWAUKEE, WI 53111 Facility's Phone: (800) 642-5489				U.S. EPA ID Number MN0100734 031				
GENERATOR	9a. HM	9b. U.S. DOT Description (including Proper Shipping Name, Hazard Class, ID Number, and Packing Group (if any))		10. Containers		11. Total Quantity	12. Unit Wt./Vol.	13. Waste Codes
	X	1. HAZARDOUS WASTE, SOLID, N.O.S. (CORROSIVE) (TRICHLOROETHYLENE, LIQ. PRES. UNCL. 311) <i>D14 001-2</i>		1000	DR	21.08	7	UN19 UN29 UN38
		2.						
		3.						
		4.						
14. Special Handling Instructions and Additional Information 1. BY AIR/RAIL/SEA North Hazardous Waste								
15. GENERATOR'S/OFFEROR'S CERTIFICATION: I hereby declare that the contents of this consignment are fully and accurately described above by the proper shipping name, and are classified, packaged, marked and labeled/placarded, and are in all respects in proper condition for transport according to applicable international and national governmental regulations, if export shipment and I am the Primary Exporter, I certify that the contents of this consignment conform to the terms of the attached EPA Acknowledgment of Consent. I certify that the waste minimization statement identified in 40 CFR 262.27(a) (if I am a large quantity generator) or (b) (if I am a small quantity generator) is true.								
Generator's/Officer's Printed/Typed Name <i>MARSH A. GRATZ</i>				Signature <i>Marsh A. Gratz</i>		Month	Day	Year
16. International Shipments <input type="checkbox"/> Import to U.S. <input type="checkbox"/> Export from U.S.				Port of entry/exit: Date leaving U.S.:				
17. Transporter Acknowledgment of Receipt of Materials								
Transporter 1 Printed/Typed Name <i>DIXCO</i>				Signature		Month	Day	Year
Transporter 2 Printed/Typed Name				Signature		Month	Day	Year
18. Discrepancy								
18a. Discrepancy Indicator: Space <input type="checkbox"/> Quantity <input type="checkbox"/> Type <input type="checkbox"/> Residue <input type="checkbox"/> Partial Rejection <input type="checkbox"/> Full Rejection								
18b. Alternate Facility (or Generator)				Manifest Reference Number		U.S. EPA ID Number		
Facility's Phone:								
18c. Signature of Alternate Facility (or Generator)						Month	Day	Year
19. Hazardous Waste Report/Management Method Codes (i.e., codes for hazardous waste treatment, disposal, and recycling systems)								
1.	2.	3.	4.					
20. Designated Facility Owner or Operator: Certification of receipt of hazardous materials covered by the manifest except as noted in item 18a:								
Printed/Typed Name				Signature		Month	Day	Year

UNIFORM HAZARDOUS WASTE MANIFEST		1. Generator ID Number MND 005 172 080	2. Page 1 of 1	3. Emergency Response Phone (505) 424-9000	4. Manifest Tracking Number 007198025 JJK			
5. Generator's Name and Mailing Address MIND INNOVATION RD COTTAGE GROVE, MN 55016 Generator's Site Address (if different than mailing address)					Generator's Phone (612) 723-1110			
6. Transporter 1 Company Name D BERRY				U.S. EPA ID Number MND 102 276 011				
7. Transporter 2 Company Name				U.S. EPA ID Number				
8. Designated Facility Name and Site Address MILWAUKEE METROPOLITAN WASTE TREATMENT PL 1000 W. WISCONSIN DRIVE MILWAUKEE, WI 53211					U.S. EPA ID Number MIL 000 724 831			
Facility's Phone (414) 224-5400								
GENERATOR	9a. HM	9b. U.S. DOT Description (including Proper Shipping Name, Hazard Class, ID Number, and Packing Group (if any))		10. Containers		11. Total Quantity	12. Unit Wt./Vol.	13. Waste Codes
	1	HAZARDOUS WASTE, SOLID, LIQ. IN CORR. CONTAIN. (TRICH/ACETYLENE) W. POIS. INHIBIT		1025	DR	71.94	T	D018, D023, D040
	2							
	3							
	4							
14. Special Handling Instructions and Additional Information								
15. GENERATOR'S/OFFEROR'S CERTIFICATION: I hereby declare that the contents of this consignment are fully and accurately described above by the proper shipping name, and are classified, packaged, marked and labeled/placarded, and are in all respects in proper condition for transport according to applicable international and national governmental regulations. If export shipment and I am the Primary Exporter, I certify that the contents of this consignment conform to the terms of the attached EPA Acknowledgment of Consent. I certify that the waste minimization statement identified in 40 CFR 262.27(a) (if I am a large quantity generator) or (b) (if I am a small quantity generator) is true.								
Generator's/Offeror's Printed/Typed Name MARK A. GAFFY				Signature <i>Mark A. Gaffy</i>		Month 5	Day 8	Year 10
TRANSPORTER INTL	16. International Shipments <input type="checkbox"/> Import to U.S. <input type="checkbox"/> Export from U.S. Port of entry/exit: _____ Date leaving U.S.: _____							
	17. Transporter Acknowledgment of Receipt of Materials							
	Transporter 1 Printed/Typed Name D BERRY				Signature <i>[Signature]</i>		Month 5	Day 8
Transporter 2 Printed/Typed Name				Signature		Month	Day	Year
DESIGNATED FACILITY	18. Discrepancy							
	18a. Discrepancy Indication Space <input type="checkbox"/> Quantity <input type="checkbox"/> Type <input type="checkbox"/> Residue <input type="checkbox"/> Partial Rejection <input type="checkbox"/> Full Rejection							
	18b. Alternate Facility (or Generator)				Manifest Reference Number:			
	Facility's Phone				U.S. EPA ID Number:			
	18c. Signature of Alternate Facility (or Generator)						Month	Day
19. Hazardous Waste Report Management Method Codes (i.e., codes for hazardous waste treatment, disposal, and recycling systems)								
1. _____		2. _____		3. _____		4. _____		
20. Designated Facility Owner/ or Operator: Certification of receipt of hazardous materials covered by the manifest except as noted in Item 18a								
Printed/Typed Name				Signature		Month	Day	Year

UNIFORM HAZARDOUS WASTE MANIFEST		1. Generator ID Number MIND 102 276 011	2. Page 1 of 1	3. Emergency Response Phone (403) 424-6361	4. Manifest Tracking Number 007198026 JJK					
		5. Generator's Name and Mailing Address 3M COTTAGE GROVE 10745 INNOVATION RD COTTAGE GROVE, MN 55010 Generator's Site Address (if different than mailing address)				Generator's Phone (651) 753-1110				
6. Transporter 1 Company Name D-BROOK		U.S. EPA ID Number MIND 102 276 011								
7. Transporter 2 Company Name		U.S. EPA ID Number								
8. Designated Facility Name and Site Address MICHIGAN DISPOSAL WASTE TREATMENT PR 4300 WALK SERVICE DRIVE TWIN LEVICS, MI 48110		U.S. EPA ID Number MID-ORR 724 837			Facility's Phone (800) 547-5445					
GENERATOR	9a. HM	9b. U.S. DOT Description (including Proper Shipping Name, Hazard Class, ID Number, and Packing Group (if any))		10. Containers		11. Total Quantity	12. Unit Wt./Vol	13. Waste Codes		
	1	1. HAZARDOUS WASTE, SOLID, LIQ, UNCL, CORROSIVE W/ACIDIC/PHOSPHORIC & PERM. ENG RTZ		No.	Type	12.20	1	2014, 2002, 1046		
	2									
	3									
	4									
14. Special Handling Instructions and Additional Information										
15. GENERATOR'S/OFFEROR'S CERTIFICATION: I hereby declare that the contents of this consignment are fully and accurately described above by the proper shipping name, and are classified, packaged, marked and labeled/placarded, and are in all respects in proper condition for transport according to applicable international and national governmental regulations. If export shipment and I am the Primary Exporter, I certify that the contents of this consignment conform to the terms of the attached EPA Acknowledgment of Consent. I certify that the waste minimization statement identified in 40 CFR 262.27(a) (if I am a large quantity generator) or (b) (if I am a small quantity generator) is true.										
Generator's/Offor's Printed/Typed Name PAUL GAETZ				Signature Mark A. Gaetz			Month	Day	Year	
TRANSPORTER	16. International Shipments <input type="checkbox"/> Import to U.S. <input type="checkbox"/> Export from U.S. Port of entry/exit: _____ Date leaving U.S.: _____									
	17. Transporter Acknowledgment of Receipt of Materials									
	Transporter 1 Printed/Typed Name MIND				Signature			Month	Day	Year
Transporter 2 Printed/Typed Name				Signature			Month	Day	Year	
DESIGNATED FACILITY	18. Discrepancy									
	18a. Discrepancy Indication Space <input type="checkbox"/> Quantity <input type="checkbox"/> Type <input type="checkbox"/> Residue <input type="checkbox"/> Partial Rejection <input type="checkbox"/> Full Rejection									
	18b. Alternate Facility (or Generator)				Manifest Reference Number				U.S. EPA ID Number	
	Facility's Phone							Month	Day	Year
	18c. Signature of Alternate Facility (or Generator)									
19. Hazardous Waste Report Management Method Codes (i.e., codes for hazardous waste treatment, disposal, and recycling systems)										
1		2		3		4				
20. Designated Facility Owner or Operator: Certification of receipt of hazardous materials covered by the manifest except as noted in Item 18a										
Printed/Typed Name				Signature			Month	Day	Year	

UNIFORM HAZARDOUS WASTE MANIFEST		1. Generator ID Number MND 102 276 011	2. Page 1 of 1	3. Emergency Response Phone (601) 434-1100	4. Manifest Tracking Number 007198024 JJK							
5. Generator's Name and Mailing Address MID-CITY LABORATORIES 10740 BIRKDALE BLVD DUBLIN, GA 30144 Generator's Site Address (if different than mailing address)				Generator's Phone: (601) 753-1110								
6. Transporter 1 Company Name D-BEXCO				U.S. EPA ID Number MND 102 276 011								
7. Transporter 2 Company Name				U.S. EPA ID Number								
8. Designated Facility Name and Site Address MICHIGAN DISPOSAL WASTE TREATMENT PL 3300 WALK SERVICE DRIVE INDLEWELL, MI 48111				U.S. EPA ID Number MID 000 724 031								
Facility's Phone: (601) 434-5200												
GENERATOR	9a. HW	9b. U.S. DOT Description (including Proper Shipping Name, Hazard Class, ID Number, and Packing Group (if any))		10. Containers		11. Total Quantity	12. Unit Wt./Vol.	13. Waste Codes				
	1	1. HAZARDOUS WASTE, SOLID, LIQ, AQUEOUS, CORROSIVE, UNREACTIVE, UNCLE SAM'S SPECIAL HAZARDOUS WASTE		No.	Type	23.17	7	1.010	3002			
	2											
	3											
	4											
14. Special Handling Instructions and Additional Information DISCARDED PER DOT HAZARDOUS REGULATIONS												
15. GENERATOR'S/OFFEROR'S CERTIFICATION: I hereby declare that the contents of this consignment are fully and accurately described above by the proper shipping name, and are classified, packaged, marked and labeled/packaged, and are in all respects in proper condition for transport according to applicable international and national governmental regulations. If export shipment and I am the Primary Exporter, I certify that the contents of this consignment conform to the terms of the attached EPA Acknowledgment of Consent. I certify that the waste minimization statement identified in 40 CFR 262.27(a) (if I am a large quantity generator) or (b) (if I am a small quantity generator) is true.												
Generator's/Offor's Printed/Typed Name MID-CITY LABORATORIES				Signature Mark A. Smith				Month Day Year 12 8 10				
TRANSPORTER INT'L	16. International Shipments <input type="checkbox"/> Import to U.S. <input type="checkbox"/> Export from U.S. Port of entry/exit: _____ Date leaving U.S.: _____											
	17. Transporter Acknowledgment of Receipt of Materials											
	Transporter 1 Printed/Typed Name D-BEXCO				Signature [Signature]				Month Day Year 12 8 10			
Transporter 2 Printed/Typed Name				Signature				Month Day Year				
DESIGNATED FACILITY	18. Discrepancy											
	18a. Discrepancy Indication Space <input type="checkbox"/> Quantity <input type="checkbox"/> Type <input type="checkbox"/> Residue <input type="checkbox"/> Partial Rejection <input type="checkbox"/> Full Rejection											
	18b. Alternate Facility (or Generator)				Manifest Reference Number						U.S. EPA ID Number	
	Facility's Phone:											
	18c. Signature of Alternate Facility (or Generator)								Month Day Year			
19. Hazardous Waste Report Management Method Codes (i.e., codes for hazardous waste treatment, disposal, and recycling systems)												
1. HWTS		2.		3.		4.						
20. Designated Facility Owner or Operator: Certification of receipt of hazardous materials covered by the manifest except as noted in item 18a.												
Printed/Typed Name				Signature				Month Day Year				

TABLE # 102



Please print or type. (Form designed for use on elite (12-pitch) typewriter.)

Form Approved OMB No. 2050-0039

UNIFORM HAZARDOUS WASTE MANIFEST		1. Generator ID Number MND 008 172 000	2. Page 1 of 1	3. Emergency Response Phone MND 424-9300	4. Manifest Tracking Number 007198027 JJK		
5. Generator's Name and Mailing Address COTTAGE GROVE 100 INNOVATION RD EUREKA, MN 55834 COTTAGE GROVE, MN 55834		Generator's Site Address (if different than mailing address)					
Generator's Phone: 612 773-1110							
6. Transporter 1 Company Name DRILO		U.S. EPA ID Number MND 002 276 011					
7. Transporter 2 Company Name		U.S. EPA ID Number					
8. Designated Facility Name and Site Address MICHIGAN INDUSTRIAL WASTE TREATMENT PL 1500 N 15TH SERVICE DRIVE ANDOVER, MN 55001		U.S. EPA ID Number MND 000 724 831					
Facility's Phone: (612) 547-5440							
GENERATOR	9a. HM	9b. U.S. DOT Description (including Proper Shipping Name, Hazard Class, ID Number, and Packing Group (if any))	10. Containers		11. Total Quantity	12. Unit Wt/Vol	13. Waste Codes
		1. HAZARDOUS WASTE, SOLID, NO S, UNREACTED, THERMOSETTING EPOXY RESIN, UNCLASIFIED	No.	Type	21.41		001, 002, 2000
		2.					
		3.					
		4.					
14. Special Handling Instructions and Additional Information UNCLASIFIED SOLID HAZARDOUS WASTE							
15. GENERATOR'S/OFFEROR'S CERTIFICATION: I hereby declare that the contents of this consignment are fully and accurately described above by the proper shipping name, and are classified, packaged, marked and labeled/placarded, and are in all respects in proper condition for transport according to applicable international and national governmental regulations. If export shipment and I am the Primary Exporter, I certify that the contents of this consignment conform to the terms of the attached EPA Acknowledgment of Consent. I certify that the waste minimization statement identified in 40 CFR 262.27(a) (if I am a large quantity generator) or (b) (if I am a small quantity generator) is true.							
Generator's/Offoror's Printed/Typed Name MARK A GARTZ		Signature Mark A Gartz		Month	Day	Year	5 8 10
TRANSPORTER INTL	16. International Shipments <input type="checkbox"/> Import to U.S. <input type="checkbox"/> Export from U.S. Port of entry/exit: _____ Date leaving U.S.: _____						
	17. Transporter Acknowledgment of Receipt of Materials						
	Transporter 1 Printed/Typed Name		Signature		Month	Day	Year
Transporter 2 Printed/Typed Name		Signature		Month	Day	Year	
DESIGNATED FACILITY	16. Discrepancy						
	16a. Discrepancy Indication Space <input type="checkbox"/> Quantity <input type="checkbox"/> Type <input type="checkbox"/> Residue <input type="checkbox"/> Partial Rejection <input type="checkbox"/> Full Rejection						
	18b. Alternate Facility (or Generator): _____ Manifest Reference Number: _____ U.S. EPA ID Number: _____						
	Facility's Phone:						
	18c. Signature of Alternate Facility (or Generator):				Month	Day	Year
19. Hazardous Waste Report Management Method Codes (i.e., codes for hazardous waste treatment, disposal, and recycling systems)							
1. 1028		2.		3.		4.	
20. Designated Facility Owner or Operator: Certification of receipt of hazardous materials covered by the manifest except as noted in item 18a							
Printed/Typed Name		Signature		Month	Day	Year	

EPA Form 8700-22 (Rev. 3-05) Previous editions are obsolete.

GENERATOR'S INITIAL COPY

3M_MN01534027

2303.0275

UNIFORM HAZARDOUS WASTE MANIFEST		1. Generator ID Number MND-009 472-240	2. Page 1 of 1	3. Emergency Response Phone (800) 424-9300	4. Manifest Tracking Number 007198028 JJK			
5. Generator's Name and Mailing Address 341 COTTAGE GROVE 10745 INNOVATION RD. COTTAGE GROVE, MN 55016		Generator's Site Address (if different than mailing address)						
Generator's Phone: 651 734-1110								
6. Transporter 1 Company Name D-BUILD				U.S. EPA ID Number MND 102 276 011				
7. Transporter 2 Company Name				U.S. EPA ID Number				
8. Designated Facility Name and Site Address MICHIGAN DISPOSAL WASTE TREATMENT F1 39540 NISSAN SERVICE DRIVE BELLLEVILLE, MI 48111				U.S. EPA ID Number MND 000 724 831				
Facility's Phone: (800) 582-5488								
9a. HM	9b. U.S. DOT Description (including Proper Shipping Name, Hazard Class, ID Number, and Packing Group (if any))	10. Containers:		11. Total Quantity	12. Unit Wt./Vol.	13. Waste Codes		
		No.	Type			1410	1420	1430
1	1. 28377 HAZARDOUS WASTE, SOLID, FLUO. OR CORROSIVE, LIQUID OR PASTE (UNCLASIFIED)	1	DRUM	1.04	T			
2								
3								
4								
14. Special Handling Instructions and Additional Information 1. 28377 HAZARDOUS WASTE, SOLID, FLUO. OR CORROSIVE, LIQUID OR PASTE								
15. GENERATOR'S/OFFEROR'S CERTIFICATION: I hereby declare that the contents of this consignment are fully and accurately described above by the proper shipping name, and are classified, packaged, marked and labeled/placarded, and are in all respects in proper condition for transport according to applicable international and national governmental regulations. If export shipment and I am the Primary Exporter, I certify that the contents of this consignment conform to the terms of the attached EPA Acknowledgment of Consent. I certify that the waste minimization statement identified in 40 CFR 262.27(a) (if I am a large quantity generator) or (b) (if I am a small quantity generator) is true.								
Generator's/Offeror's Printed/Typed Name MARK A CARTER				Signature Mark A Carter		Month Day Year 03 08 10		
16. International Shipments <input type="checkbox"/> Import to U.S. <input type="checkbox"/> Export from U.S. Port of entry/exit: _____ Date leaving U.S.: _____								
17. Transporter Acknowledgment of Receipt of Materials Transporter signature (for exports only): _____ Transporter 1 Printed/Typed Name: _____ Signature: _____ Month Day Year: 03 08 10 Transporter 2 Printed/Typed Name: _____ Signature: _____ Month Day Year: _____								
18. Discrepancy 18a. Discrepancy Indication Space: <input type="checkbox"/> Quantity <input type="checkbox"/> Type <input type="checkbox"/> Residue <input type="checkbox"/> Partial Rejection <input type="checkbox"/> Full Rejection								
18b. Alternate Facility (or Generator)				Manifest Reference Number		U.S. EPA ID Number		
Facility's Phone:								
18c. Signature of Alternate Facility (or Generator)						Month Day Year		
19. Hazardous Waste Report Management Method Codes (i.e., codes for hazardous waste treatment, disposal, and recycling systems)								
1. _____		2. _____		3. _____		4. _____		
20. Designated Facility Owner or Operator, Certification of receipt of hazardous materials covered by the manifest except as noted in Item 18a				Signature		Month Day Year		
Printed/Typed Name								

8

TRAILER # 101

Please print or type. (Form designed for use on site (12-pitch) typewriter.)

Form Approved. OMB No. 2050-0039

UNIFORM HAZARDOUS WASTE MANIFEST		1. Generator ID Number MND 000 172 000	2. Page 1 of 1	3. Emergency Response Phone 1800 434 8300	4. Manifest Tracking Number 007198029 JJK			
5. Generator's Name and Mailing Address SAL COTTAGE CIRCUIT 107 44 INNOVATION RD ELKHART COTTAGE GROVE, MN 55010				Generator's Site Address (if different than mailing address)				
Generator's Phone: (763) 794 1110								
6. Transporter 1 Company Name D. B. S. I. O.				U.S. EPA ID Number MND 000 270 011				
7. Transporter 2 Company Name				U.S. EPA ID Number				
8. Designated Facility Name and Site Address MICHIGAN ESSENTIAL WASTE TREATMENT PL 4000 N HIGH SERVICE DRIVE EAST LANSING, MI 48011				U.S. EPA ID Number MND 000 724 001				
Facility's Phone: (313) 562 5500								
9a. HM	9b. U.S. DOT Description (including Proper Shipping Name, Hazard Class, ID Number, and Packing Group (if any))	10. Containers		11. Total Quantity	12. Unit Wt./Vol.	13. Waste Codes		
		No.	Type			DM1	DM2	DM3
1	HAZARDOUS WASTE SOLID NON-FLAMMABLE TOXIC CORROSIVE & POISONOUS (H11)	1	DRUM	1.00	T			
2								
3								
4								
14. Special Handling Instructions and Additional Information SPECIAL HANDLING INSTRUCTIONS: NONE								
15. GENERATOR'S/OFFEROR'S CERTIFICATION: I hereby declare that the contents of this consignment are fully and accurately described above by the proper shipping name, and are classified, packaged, marked and labeled/placarded, and are in all respects in proper condition for transport according to applicable international and national governmental regulations. If export shipment and I am the Primary Exporter, I certify that the contents of this consignment conform to the terms of the attached EPA Acknowledgment of Consent. I certify that the waste minimization statement identified in 40 CFR 262.27(a) (if I am a large quantity generator) or (b) (if I am a small quantity generator) is true.								
Generator's/Officer's Printed/Typed Name MARK A SWETZ				Signature <i>Mark A Swetz</i>		Month Day Year 03 08 10		
16. International Shipments <input type="checkbox"/> Import to U.S. <input type="checkbox"/> Export from U.S. Port of entry/exit: _____ Date leaving U.S.: _____								
17. Transporter Acknowledgment of Receipt of Materials								
Transporter 1 Printed/Typed Name D. B. S. I. O.				Signature <i>[Signature]</i>		Month Day Year 03 08 10		
Transporter 2 Printed/Typed Name				Signature		Month Day Year		
18. Discrepancy								
18a. Discrepancy Indication Space <input type="checkbox"/> Quantity <input type="checkbox"/> Type <input type="checkbox"/> Residue <input type="checkbox"/> Partial Rejection <input type="checkbox"/> Full Rejection								
18b. Alternate Facility (or Generator)				Manifest Reference Number		U.S. EPA ID Number		
Facility's Phone:								
18c. Signature of Alternate Facility (or Generator)						Month Day Year		
19. Hazardous Waste Report Management Method Codes (i.e., codes for hazardous waste treatment, disposal, and recycling systems)								
1.	2.	3.	4.					
20. Designated Facility Owner or Operator: Certification of receipt of hazardous materials covered by the manifest except as noted in Item 18a								
Printed/Typed Name				Signature		Month Day Year		

EPA Form 8700-22 (Rev. 3-05) Previous editions are obsolete.

GENERATOR'S INITIAL COPY

3M_MN01534029

2303.0277

UNIFORM HAZARDOUS WASTE MANIFEST		1. Generator ID Number MND 000 172 B05	2. Page 1 of 1	3. Emergency Response Phone (800) 424-9300	4. Manifest Tracking Number 007198017 JJK					
5. Generator's Name and Mailing Address TOTAL INNOVATION INC BLVD 47 COTTAGE GROVE, MINN 55016				Generator's Site Address (if different than mailing address)						
Generator's Phone: (612) 794-1110										
6. Transporter 1 Company Name D. BISCO				U.S. EPA ID Number MND 000 776 011						
7. Transporter 2 Company Name				U.S. EPA ID Number						
8. Designated Facility Name and Site Address MICHIGAN DISPOSAL WASTE TREATMENT PL 4000 MILL CREEK SERVICE DRIVE BELLEVILLE, MI 48111				U.S. EPA ID Number MND 000 724 831						
Facility's Phone: (313) 567-5180										
GENERATOR	9a. HM	9b. U.S. DOT Description (including Proper Shipping Name, Hazard Class, ID Number, and Packing Group (if any))		10. Containers		11. Total Quantity	12. Unit Wt./Vol.	13. Waste Codes		
	1	DANGEROUS HAZARDOUS WASTE, SOLID, N.O.S. (CORROSIVE) THERMALLY UNSTABLE (F+), P.O.P. (E+), (T+)		No.	Type	2121	T	DM18	DM22	
	2									
	3									
	4									
14. Special Handling Instructions and Additional Information 1. IN CONTACT WITH OTHER HAZARDOUS SUBSTANCES										
15. GENERATOR'S/OFFEROR'S CERTIFICATION: I hereby declare that the contents of this consignment are fully and accurately described above by the proper shipping name, and are classified, packaged, marked and labeled/placarded, and are in all respects in proper condition for transport according to applicable international and national governmental regulations. If export shipment and I am the Primary Exporter, I certify that the contents of this consignment conform to the terms of the attached EPA Acknowledgment of Consent. I certify that the waste minimization statement identified in 40 CFR 262.27(a) (if I am a large quantity generator) or (b) (if I am a small quantity generator) is true.										
Generator's/Officer's Printed/Typed Name MARC A. SALTZ				Signature Mark A. Saltz		Month	Day	Year		
						11	11	10		
TRANSPORTER INT'L	16. International Shipments <input type="checkbox"/> Import to U.S. <input type="checkbox"/> Export from U.S. Port of entry/exit: _____ Date leaving U.S.: _____									
	17. Transporter Acknowledgment of Receipt of Materials									
	Transporter 1 Printed/Typed Name				Signature		Month	Day	Year	
							11	11	10	
Transporter 2 Printed/Typed Name				Signature		Month	Day	Year		
DESIGNATED FACILITY	18. Discrepancy									
	18a. Discrepancy Indication Space <input type="checkbox"/> Quantity <input type="checkbox"/> Type <input type="checkbox"/> Residue <input type="checkbox"/> Partial Rejection <input type="checkbox"/> Full Rejection									
	18b. Alternate Facility (or Generator)				Manifest Reference Number:		U.S. EPA ID Number			
	Facility's Phone:									
	18c. Signature of Alternate Facility (or Generator)						Month	Day	Year	
19. Hazardous Waste Report Management Method Codes (i.e., codes for hazardous waste treatment, disposal, and recycling systems)										
1. 1002		2.		3.		4.				
20. Designated Facility Owner or Operator: Certification of receipt of hazardous materials covered by the manifest except as noted in item 18a										
Printed/Typed Name				Signature		Month	Day	Year		

UNIFORM HAZARDOUS WASTE MANIFEST		1. Generator ID Number MND 001 172 859	2. Page 1 of 1	3. Emergency Response Phone (507) 424-0300	4. Manifest Tracking Number 007198018 JJK	
5. Generator's Name and Mailing Address TOTAL INNOVATION RD 48147 COTTAGE GROVE, MN 55016			Generator's Site Address (if different than mailing address)			
Generator's Phone (612) 733-1111						
6. Transporter 1 Company Name D-BECO			U.S. EPA ID Number MND 102 276 011			
7. Transporter 2 Company Name			U.S. EPA ID Number			
8. Designated Facility Name and Site Address MICHIGAN HOSPITAL WASTE TREATMENT PL 1000 N 104 SERVICE DRIVE DEER CREEK, MN 55411			U.S. EPA ID Number MND 000 724 831			
Facility's Phone (612) 502-5400						
9a. HM	9b. U.S. DOT Description (including Proper Shipping Name, Hazard Class, ID Number, and Packing Group (if any))	10. Containers No.	Type	11. Total Quantity	12. Unit Wt./Vol.	13. Waste Codes
1	HAZARDOUS WASTE, SOLID, LIQ. (CORROSIVE) PARTIAL REJECTION (FROM EPC 811) D1N 005-2	20	603	20.62	T	1011 1012 1014
2						
3						
4						
14. Special Handling Instructions and Additional Information 1. 104 DPM 012 U1 North Pack 104 104 104						
15. GENERATOR'S/OFFEROR'S CERTIFICATION: I hereby declare that the contents of this consignment are fully and accurately described above by the proper shipping name, and are classified, packaged, marked and labeled/placarded, and are in all respects in proper condition for transport according to applicable international and national governmental regulations. If export shipment and I am the Primary Exporter, I certify that the contents of this consignment conform to the terms of the attached EPA Acknowledgment of Consent. I certify that the waste minimization statement identified in 40 CFR 262.27(a) (if I am a large quantity generator) or (b) (if I am a small quantity generator) is true.						
Generator's/Offerer's Printed/Typed Name MARK A GALT			Signature <i>Mark A Galt</i>		Month Day Year 7 4 10	
16. International Shipments <input type="checkbox"/> Import to U.S. <input type="checkbox"/> Export from U.S. Port of entry/exit: _____ Date leaving U.S.: _____						
17. Transporter Acknowledgment of Receipt of Materials						
Transporter 1 Printed/Typed Name Mark Galt			Signature <i>Mark Galt</i>		Month Day Year 7 4 10	
Transporter 2 Printed/Typed Name			Signature		Month Day Year	
18. Discrepancy						
18a. Discrepancy Indication Space <input type="checkbox"/> Quantity <input type="checkbox"/> Type <input type="checkbox"/> Residue <input type="checkbox"/> Partial Rejection <input type="checkbox"/> Full Rejection						
18b. Alternate Facility (or Generator)			Manifest Reference Number		U.S. EPA ID Number	
Facility's Phone						
18c. Signature of Alternate Facility (or Generator)					Month Day Year	
19. Hazardous Waste Report Management Method Codes (i.e., codes for hazardous waste treatment, disposal, and recycling systems)						
1.	2.	3.	4.			
1.	1012					
20. Designated Facility Owner or Operator: Certification of receipt of hazardous materials covered by the manifest except as noted in item 18a						
Printed/Typed Name			Signature		Month Day Year	

UNIFORM HAZARDOUS WASTE MANIFEST		1. Generator ID Number MN00 000 172 830	2. Page 1 of 3	3. Emergency Response Phone (800) 424-6360	4. Manifest Tracking Number 007198019 JJK				
5. Generator's Name and Mailing Address 3M COTTAGE GROVE 10740 INNOVATION BLVD BLKS 47 COTTAGE GROVE, MN 55016				Generator's Site Address (if different than mailing address)					
Generator's Phone: (612) 726-1110									
6. Transporter 1 Company Name D. BROWN CO				U.S. EPA ID Number MN00 000 276 017					
7. Transporter 2 Company Name				U.S. EPA ID Number					
8. Designated Facility Name and Site Address MICHIGAN ENVIRONMENTAL WASTE TREATMENT IN GENERAL SERVICE DRIVE DETTLEWICK, MN 55411				U.S. EPA ID Number MN00 000 724 831					
Facility's Phone: (612) 542-5000									
GENERATOR	9a. HM	9b. U.S. DOT Description (including Proper Shipping Name, Hazard Class, ID Number, and Packing Group (if any))		10. Containers		11. Total Quantity	12. Unit Wt./Vol.	13. Waste Codes	
		1. HAZARDOUS WASTE, SOLID, N.O.S. (NON-FLAMMABLE LIQUOR) (P001, P002, P003, P004)		No.	Type	21.92	T		
		D4N 005-2							
		2.							
		3.							
	4.								
14. Special Handling Instructions and Additional Information TOXICITY IS NOT RECORDED									
15. GENERATOR'S/OFFEROR'S CERTIFICATION: I hereby declare that the contents of this consignment are fully and accurately described above by the proper shipping name, and are classified, packaged, marked and labeled/placarded, and are in all respects in proper condition for transport according to applicable international and national governmental regulations. If export shipment and I am the Primary Exporter, I certify that the contents of this consignment conform to the terms of the attached EPA Acknowledgment of Consent. I certify that the waste minimization statement identified in 40 CFR 262.27(a) (if I am a large quantity generator) or (b) (if I am a small quantity generator) is true.									
Generator's/Officer's Printed/Typed Name MARK A. HARTZ				Signature <i>Mark A. Hartz</i>		Month 3	Day 17	Year 10	
16. International Shipments <input type="checkbox"/> Import to U.S. <input type="checkbox"/> Export from U.S. Port of entry/exit: _____ Date leaving U.S.: _____									
17. Transporter Acknowledgment of Receipt of Materials									
Transporter 1 Printed/Typed Name				Signature		Month	Day	Year	
Transporter 2 Printed/Typed Name				Signature		Month	Day	Year	
18. Discrepancy									
18a. Discrepancy Indication Space <input type="checkbox"/> Quantity <input type="checkbox"/> Type <input type="checkbox"/> Residue <input type="checkbox"/> Partial Rejection <input type="checkbox"/> Full Rejection									
18b. Alternate Facility (or Generator) Manifest Reference Number: _____ U.S. EPA ID Number: _____									
18c. Signature of Alternate Facility (or Generator) Month: _____ Day: _____ Year: _____									
19. Hazardous Waste Report Management Method Codes (i.e., codes for hazardous waste treatment, disposal, and recycling systems)									
1.	2.	3.	4.						
20. Designated Facility Owner or Operator: Certification of receipt of hazardous materials covered by the manifest except as noted in item 18a									
Printed/Typed Name				Signature		Month	Day	Year	

UNIFORM HAZARDOUS WASTE MANIFEST		1. Generator ID Number MND-008-172-609	2. Page 1 of 1	3. Emergency Response Phone (505) 428-9300	4. Manifest Tracking Number 007198020 JJK				
5. Generator's Name and Mailing Address 3M COFFAINE SHOW 13745 INNOVATION BLVD BLDG. 47 COFFAINE GROVE, MN 55010			Generator's Site Address (if different than mailing address)						
Generator's Phone: 651 753-5770									
6. Transporter 1 Company Name D-BLO			U.S. EPA ID Number MND 302 276 011						
7. Transporter 2 Company Name			U.S. EPA ID Number						
8. Designated Facility Name and Site Address MICHIGAN SPECIAL WASTE TREATMENT CO 4000 MILLER SERVICE DRIVE EIRLEVILLE, MI 48114			U.S. EPA ID Number MID 000 724 831						
Facility's Phone: (313) 582-5489									
GENERATOR	9a. HM	9b. U.S. DOT Description (including Proper Shipping Name, Hazard Class, ID Number, and Packing Group (if any)) DHW05-2 P506-1	10. Containers		11. Total Quantity	12. Unit Wt./Vol.	13. Waste Codes		
			No.	Type	22.28	T			
14. Special Handling Instructions and Additional Information									
15. GENERATOR'S/OFFEROR'S CERTIFICATION: I hereby declare that the contents of this consignment are fully and accurately described above by the proper shipping name, and are classified, packaged, marked and labeled/placarded, and are in all respects in proper condition for transport according to applicable international and national governmental regulations. If export shipment and I am the Primary Exporter, I certify that the contents of this consignment conform to the terms of the attached EPA Acknowledgment of Consent. I certify that the waste minimization statement identified in 40 CFR 262.27(a) (if I am a large quantity generator) or (b) (if I am a small quantity generator) is true.									
Generator's/Offoror's Printed/Typed Name MARIA GAITHER			Signature <i>[Signature]</i>			Month	Day	Year	
TRANSPORTER	16. International Shipments		<input type="checkbox"/> Import to U.S. <input type="checkbox"/> Export from U.S.		Port of entry/exit: Data leaving U.S.:				
	Transporter signature (for exports only):								
	17. Transporter Acknowledgment of Receipt of Materials								
	Transporter 1 Printed/Typed Name			Signature			Month	Day	Year
	Transporter 2 Printed/Typed Name			Signature			Month	Day	Year
DESIGNATED FACILITY	18. Discrepancy								
	18a. Discrepancy Indication: Space <input type="checkbox"/> Quantity <input type="checkbox"/> Type <input type="checkbox"/> Residue <input type="checkbox"/> Partial Rejection <input type="checkbox"/> Full Rejection								
	18b. Alternate Facility (or Generator)			Manifest Reference Number			U.S. EPA ID Number		
	Facility's Phone:								
	18c. Signature of Alternate Facility (or Generator)						Month	Day	Year
19. Hazardous Waste Report Management Method Codes (i.e., codes for hazardous waste treatment, disposal, and recycling systems)									
1. HX25		2.		3.		4.			
20. Designated Facility Owner or Operator. Certification of receipt of hazardous materials covered by the manifest except as noted in item 18a									
Printed/Typed Name			Signature			Month	Day	Year	



Please print or type. (Form designed for use on elite (12-pitch) typewriter.)

Form Approved. OMB No. 2050-0039

UNIFORM HAZARDOUS WASTE MANIFEST		1. Generator ID Number MN0000000000	2. Page 1 of 1	3. Emergency Response Phone (507) 424-9300	4. Manifest Tracking Number 007199021 JJK		
5. Generator's Name and Mailing Address 314 COTTAGE DRIVE 10705 INNOVATION RD BLOOMINGTON, MN 55425		Generator's Site Address (if different than mailing address)					
Generator's Phone (612) 734-1110							
6. Transporter 1 Company Name D-TRUCK		U.S. EPA ID Number MN0000000000					
7. Transporter 2 Company Name		U.S. EPA ID Number					
8. Designated Facility Name and Site Address MUNICIPAL HAZARDOUS WASTE TREATMENT PLANT 1000 N. HIGH SERVICE DRIVE MINNEAPOLIS, MN 55411		U.S. EPA ID Number MN0000000000					
Facility's Phone (612) 507-5450							
9a. HM	9b. U.S. DOT Description (including Proper Shipping Name, Hazard Class, ID Number, and Packing Group (if any))	10. Containers		11. Total Quantity	12. Unit Wt./Vol.	13. Waste Codes	
	1. HAZARDOUS WASTE, SOLID, N.O.S. (EPA FORM 111) (EPA CODE 2800 111) D1W 006-1	No.	Type	20.9	T	0114 0002 0000	
	2.						
	3.						
	4.						
14. Special Handling Instructions and Additional Information 1. STORAGE/WHOLESALE NORTH MINNESOTA TOXICS							
15. GENERATOR'S/OFFEROR'S CERTIFICATION: I hereby declare that the contents of this consignment are fully and accurately described above by the proper shipping name, and are classified, packaged, marked and labeled/placarded, and are in all respects in proper condition for transport according to applicable international and national governmental regulations. If export shipment and I am the Primary Exporter, I certify that the contents of this consignment conform to the terms of the attached EPA Acknowledgment of Consent. I certify that the waste minimization statement identified in 40 CFR 262.27(a) (if I am a large quantity generator) or (b) (if I am a small quantity generator) is true.							
Generator's Offeror's Printed/Typed Name MACK A. GALTZ		Signature <i>Mack A. Galtz</i>			Month 07	Day 24	Year 10
16. International Shipments <input type="checkbox"/> Import to U.S. <input type="checkbox"/> Export from U.S. Port of entry/exit: Data leaving U.S.:							
17. Transporter Acknowledgment of Receipt of Materials							
Transporter 1 Printed/Typed Name Mack A. Galtz		Signature <i>Mack A. Galtz</i>			Month 07	Day 24	Year 10
Transporter 2 Printed/Typed Name		Signature			Month	Day	Year
18. Discrepancy							
18a. Discrepancy Indication Space <input type="checkbox"/> Quantity <input type="checkbox"/> Type <input type="checkbox"/> Residue <input type="checkbox"/> Partial Rejection <input type="checkbox"/> Full Rejection							
18b. Alternate Facility (or Generator) Manifest Reference Number: U.S. EPA ID Number:							
Facility's Phone:							
18c. Signature of Alternate Facility (or Generator)					Month	Day	Year
19. Hazardous Waste Report Management Method Codes (i.e., codes for hazardous waste treatment, disposal, and recycling systems)							
1.	2.	3.	4.				
1.	10125						
20. Designated Facility Owner or Operator: Certification of receipt of hazardous materials covered by the manifest except as noted in Item 18a:							
Printed/Typed Name		Signature			Month	Day	Year

UNIFORM HAZARDOUS WASTE MANIFEST		1. Generator ID Number MNE0005 112 000	2. Page 1 of 1	3. Emergency Response Phone (612) 824-5900	4. Manifest Tracking Number 007197509 JJK					
5. Generator's Name and Mailing Address 10748 INNOVATION RD BLVD 47 COTTAGE GROVE, MN 55016 Generator's Phone: (612) 793-5110					Generator's Site Address (if different than mailing address)					
6. Transporter 1 Company Name C. BIRKO				U.S. EPA ID Number MND 102 078 011						
7. Transporter 2 Company Name				U.S. EPA ID Number						
8. Designated Facility Name and Site Address MUNICIPAL DISPOSAL WASTE TREATMENT PLANT 4000 N 104 SERVICE DRIVE BELLEVILLE, MO 63111 Facility's Phone: (314) 682-5450					U.S. EPA ID Number MND 000 724 831					
GENERATOR	9a. HM	9b. U.S. DOT Description (including Proper Shipping Name, Hazard Class, ID Number, and Packing Group (if any))		10. Containers		11. Total Quantity	12. Unit Wt./Vol	13. Waste Codes		
	1	1. HAZARDOUS WASTE, SOLID, LIQ. IN CONTAINERS, UNSTABILIZED (HAZARDOUS WASTE PHYS. CHG. 2.2 (P) 1)		No.	Type	2551	1	DRUM	DRUM	
	2	2.								
	3	3.								
	4	4.								
14. Special Handling Instructions and Additional Information										
15. GENERATOR'S/OFFEROR'S CERTIFICATION: I hereby declare that the contents of this consignment are fully and accurately described above by the proper shipping name, and are classified, packaged, marked and labeled/placarded, and are in all respects in proper condition for transport according to applicable international and national governmental regulations. If export shipment and I am the Primary Exporter, I certify that the contents of this consignment conform to the terms of the attached EPA Acknowledgment of Consent. I certify that the waste minimization statement identified in 40 CFR 262.27(a) (if I am a large quantity generator) or (b) (if I am a small quantity generator) is true.										
Generator's/Offoror's Printed/Typed Name MARK CHASE				Signature <i>Mark Chase</i>		Month Day Year 11 15 05				
TRANSPORTER INTL	16. International Shipments <input type="checkbox"/> Import to U.S. <input type="checkbox"/> Export from U.S. Port of entry/exit: Date leaving U.S.									
	17. Transporter Acknowledgment of Receipt of Materials									
TRANSPORTER	Transporter 1 Printed/Typed Name C. BIRKO				Signature <i>C. Birko</i>		Month Day Year 11 15 05			
	Transporter 2 Printed/Typed Name				Signature		Month Day Year			
DESIGNATED FACILITY	18. Discrepancy									
	18a. Discrepancy Indication Space <input type="checkbox"/> Quantity <input type="checkbox"/> Type <input type="checkbox"/> Residue <input type="checkbox"/> Partial Rejection <input type="checkbox"/> Full Rejection									
	18b. Alternate Facility (or Generator)						Manifest Reference Number			U.S. EPA ID Number
	Facility's Phone:									
18c. Signature of Alternate Facility (or Generator)						Month Day Year				
19. Hazardous Waste Report Management Method Codes (i.e., codes for hazardous waste treatment, disposal, and recycling systems)										
1. 10575		2.		3.		4.				
20. Designated Facility Owner or Operator. Certification of receipt of hazardous materials covered by the manifest except as noted in item 18a										
Printed/Typed Name				Signature		Month Day Year				

UNIFORM HAZARDOUS WASTE MANIFEST		1. Generator ID Number MND 006 122 080	2. Page 1 of 1	3. Emergency Response Phone 507-424-6300	4. Manifest Tracking Number 007197510 JJK		
5. Generator's Name and Mailing Address 3M COTTAGE GROVE 10744 INNOVATION RD BLDG 47 COTTAGE GROVE, MN 55016		Generator's Site Address (if different than mailing address)					
Generator's Phone: 612-753-1110							
6. Transporter 1 Company Name DIXCO			U.S. EPA ID Number MND 002 276 011				
7. Transporter 2 Company Name			U.S. EPA ID Number				
8. Designated Facility Name and Site Address MICHIGAN DISPOSAL WASTE TREATMENT PT 4950 N 15th SERVICE DRIVE MILLVILLE, MI 48111		U.S. EPA ID Number MID 000 724 831					
Facility's Phone: (810) 563-5484							
GENERATOR	9a. HM	9b. U.S. DOT Description (including Proper Shipping Name, Hazard Class, ID Number, and Packing Group (if any))	10. Containers		11. Total Quantity	12. Unit Wt./Vol.	13. Waste Codes
		1. HAZARDOUS WASTE SOLIDS (OTHER THAN THERMOPLASTIC POLYMER) IN SOLID FORM (UNCLASIFIED) (HAZARDOUS)	No.	Type			
		2. <i>DLN 509-2</i>			2310		
		3.					
		4.					
14. Special Handling Instructions and Additional Information 1. Generator's U.S. DOT Hazardous Waste Labels							
15. GENERATOR'S/OFFEROR'S CERTIFICATION: I hereby declare that the contents of this consignment are fully and accurately described above by the proper shipping name, and are classified, packaged, marked and labeled/placarded, and are in all respects in proper condition for transport according to applicable international and national governmental regulations. If export shipment and I am the Primary Exporter, I certify that the contents of this consignment conform to the terms of the attached EPA Acknowledgment of Consent. I certify that the waste minimization statement identified in 40 CFR 262.27(a) (if I am a large quantity generator) or (b) (if I am a small quantity generator) is true.							
Generator's/Officer's Printed/Typed Name <i>MARIE GAETZ</i>		Signature <i>Marie Gaetz</i>		Month Day Year 10 11 11			
TRANSPORTER INTL	16. International Shipments <input type="checkbox"/> Import to U.S. <input type="checkbox"/> Export from U.S. Port of entry/exit: <i>MS</i>						
	Transporter signature (for exports only): Date leaving U.S.:						
TRANSPORTER	17. Transporter Acknowledgment of Receipt of Materials						
	Transporter 1 Printed/Typed Name <i>John S. Johnson</i>		Signature <i>John S. Johnson</i>		Month Day Year 10 11 11		
Transporter 2 Printed/Typed Name		Signature		Month Day Year			
DESIGNATED FACILITY	18. Discrepancy						
	18a. Discrepancy Indication Space <input type="checkbox"/> Quantity <input type="checkbox"/> Type <input type="checkbox"/> Residue <input type="checkbox"/> Partial Rejection <input type="checkbox"/> Full Rejection						
	18b. Alternate Facility (or Generator)		Manifest Reference Number:		U.S. EPA ID Number		
	Facility's Phone:						
18c. Signature of Alternate Facility (or Generator)				Month Day Year			
19. Hazardous Waste Report Management Method Codes (i.e., codes for hazardous waste treatment, disposal, and recycling systems).							
1.		2.		3.		4.	
20. Designated Facility Owner or Operator: Certification of receipt of hazardous materials covered by the manifest except as noted in Item 18a							
Printed/Typed Name		Signature		Month Day Year			

UNIFORM HAZARDOUS WASTE MANIFEST		1. Generator ID Number MND 000 172 060	2. Page 1 of 1	3. Emergency Response Phone (800) 424-6300	4. Manifest Tracking Number 007197511 JJK					
5. Generator's Name and Mailing Address 314 COTTAGE GROVE 10740 INNOVATION RD BENTON 47 COTTAGE GROVE, MN 55016		Generator's Site Address (if different than mailing address)								
Generator's Phone: (612) 758-1110										
6. Transporter 1 Company Name E-DISCO				U.S. EPA ID Number MND 002 276 011						
7. Transporter 2 Company Name				U.S. EPA ID Number						
8. Designated Facility Name and Site Address MICHIGAN INDUSTRIAL WASTE TREATMENT PL 34300 04 LANE, SHERBURNE HEIGHTS BELLE VILLE, MN 55011				U.S. EPA ID Number MND 000 724 001						
Facility's Phone: (612) 592-5400										
GENERATOR	9a. HM	9b. U.S. DOT Description (including Proper Shipping Name, Hazard Class, ID Number, and Packing Group (if any))		10. Containers		11. Total Quantity	12. Unit Wt./Vol	13. Waste Codes		
	1	HAZARDOUS WASTE, SOLID RESIDUE, UNREACTIVE		No.	Type			001R	002R	
	2									
	3									
	4									
14. Special Handling Instructions and Additional Information										
15. GENERATOR'S/OFFEROR'S CERTIFICATION: I hereby declare that the contents of this consignment are fully and accurately described above by the proper shipping name, and are classified, packaged, marked and labeled/placarded, and are in all respects in proper condition for transport according to applicable international and national governmental regulations. If export shipment and I am the Primary Exporter, I certify that the contents of this consignment conform to the terms of the attached EPA Acknowledgment of Consent. I certify that the waste minimization statement identified in 40 CFR 262.27(a) (if I am a large quantity generator) or (b) (if I am a small quantity generator) is true.										
Generator's/Offeror's Printed/Typed Name MARK MARTZ				Signature Mark Martz		Month Day Year 11 17 10				
TRANSPORTER INTL	16. International Shipments <input type="checkbox"/> Import to U.S. <input type="checkbox"/> Export from U.S. Port of entry/exit: _____ Date leaving U.S.: _____									
	17. Transporter Acknowledgment of Receipt of Materials									
	Transporter 1 Printed/Typed Name DUSTY CO TRANSPORT				Signature Dusty Co		Month Day Year 11 17 10			
Transporter 2 Printed/Typed Name				Signature		Month Day Year				
DESIGNATED FACILITY	18. Discrepancy									
	18a. Discrepancy Indication Space <input type="checkbox"/> Quantity <input type="checkbox"/> Type <input type="checkbox"/> Residue <input type="checkbox"/> Partial Rejection <input type="checkbox"/> Full Rejection									
	18b. Alternate Facility (or Generator)				Manifest Reference Number		U.S. EPA ID Number			
	Facility's Phone:									
	18c. Signature of Alternate Facility (or Generator)						Month Day Year			
19. Hazardous Waste Report Management Method Codes (i.e., codes for hazardous waste treatment, disposal, and recycling systems)										
1. _____		2. _____		3. _____		4. _____				
20. Designated Facility Owner or Operator: Certification of receipt of hazardous materials covered by the manifest except as noted in Item 18a										
Printed/Typed Name				Signature		Month Day Year				

UNIFORM HAZARDOUS WASTE MANIFEST		1. Generator ID Number MND 000 472 050	2. Page 1 of 1	3. Emergency Response Phone (503) 424-8000	4. Manifest Tracking Number 007197512 JJK					
5. Generator's Name and Mailing Address MARK COTTAGE GROVE 10748 INNOVATION RD BELLIS, IA COTTAGE GROVE, MN 55018					Generator's Site Address (# different than mailing address)					
Generator's Phone: (612) 724 1110										
6. Transporter 1 Company Name D. BROWN				U.S. EPA ID Number MND 002 276 011						
7. Transporter 2 Company Name				U.S. EPA ID Number						
8. Designated Facility Name and Site Address MICHIGAN RESIDENTIAL WASTE TREATMENT PLANT 1000 N. 10th SERVICE DRIVE MILLVILLE, MN 56111					U.S. EPA ID Number MND 000 724 831					
Facility's Phone: (800) 640 5449										
GENERATOR	9a. HM	9b. U.S. DOT Description (including Proper Shipping Name, Hazard Class, ID Number, and Packing Group (if any))		10. Containers		11. Total Quantity	12. Unit Wt./Vol.	13. Waste Codes		
	1	1. HAZARDOUS WASTE, SOLID, LIQ. IN CONTAINER (UNCLASIFIED)		No.	Type			UNCLASIFIED		
	2									
	3									
	4									
14. Special Handling Instructions and Additional Information None										
15. GENERATOR'S/OFFEROR'S CERTIFICATION: I hereby declare that the contents of this consignment are fully and accurately described above by the proper shipping name, and are classified, packaged, marked and labeled/placarded, and are in all respects in proper condition for transport according to applicable international and national governmental regulations. If export shipment and I am the Primary Exporter, I certify that the contents of this consignment conform to the terms of the attached EPA Acknowledgment of Consent. I certify that the waste minimization statement identified in 40 CFR 262.27(a) (if I am a large quantity generator) or (b) (if I am a small quantity generator) is true.										
Generator's/Offeror's Printed/Typed Name MARK SMETS					Signature Mark Smets			Month Day Year 12/12/00		
TRANSPORTER INTL	16. International Shipments <input type="checkbox"/> Import to U.S. <input type="checkbox"/> Export from U.S. Port of entry/exit: _____ Date leaving U.S.: _____									
	17. Transporter Acknowledgment of Receipt of Materials									
DESIGNATED FACILITY	Transporter 1 Printed/Typed Name D. BROWN					Signature D. Brown			Month Day Year 12/12/00	
	Transporter 2 Printed/Typed Name					Signature			Month Day Year	
18. Discrepancy										
18a. Discrepancy Indication Space <input type="checkbox"/> Quantity <input type="checkbox"/> Type <input type="checkbox"/> Residue <input type="checkbox"/> Partial Rejection <input type="checkbox"/> Full Rejection										
18b. Alternate Facility (or Generator)					Manifest Reference Number:			U.S. EPA ID Number		
Facility's Phone:										
18c. Signature of Alternate Facility (or Generator)							Month Day Year			
19. Hazardous Waste Report Management Method Codes (i.e., codes for hazardous waste treatment, disposal, and recycling systems):										
1. _____			2. _____			3. _____		4. _____		
20. Designated Facility Owner or Operator: Certification of receipt of hazardous materials covered by the manifest except as noted in item 18a										
Printed/Typed Name					Signature			Month Day Year		

UNIFORM HAZARDOUS WASTE MANIFEST		1. Generator ID Number MN01001172 909	2. Page 1 of 1	3. Emergency Response Phone (800) 424-0300	4. Manifest Tracking Number 007197513 JJK				
5. Generator's Name and Mailing Address 314 COTTAGE GROVE 1746 INNOVATION RD BETHTOON, MN 55005 COTTAGE GROVE, MN 55016 Generator's Phone: (551) 734-1110				Generator's Site Address (if different than mailing address)					
6. Transporter 1 Company Name D-TRUCK				U.S. EPA ID Number MN01 162 278 011					
7. Transporter 2 Company Name				U.S. EPA ID Number					
8. Designated Facility Name and Site Address MILLIKAN REGIONAL WASTE TREATMENT PL 3000 N 134 STREET CAPLEVALE, MN 55119 Facility's Phone: (763) 891-4400				U.S. EPA ID Number MN01001 724 831					
GENERATOR	9a. HM	9b. U.S. DOT Description (including Proper Shipping Name, Hazard Class, ID Number, and Packing Group (if any))		10. Containers		11. Total Quantity	12. Unit Wt./Vol	13. Waste Codes	
	1	1. HAZARDOUS WASTE, SOLID, N.O.S. (POLYPROPYLENE TRASH CAN CONTAINING POLYPROPYLENE TRASH)		001	511	10	7	D001	D012
	2								
	3								
	4								
14. Special Handling Instructions and Additional Information									
15. GENERATOR'S/OFFEROR'S CERTIFICATION: I hereby declare that the contents of this consignment are fully and accurately described above by the proper shipping name, and are classified, packaged, marked and labeled/placarded, and are in all respects in proper condition for transport according to applicable international and national governmental regulations. If export shipment and I am the Primary Exporter, I certify that the contents of this consignment conform to the terms of the attached EPA Acknowledgment of Consent. I certify that the waste minimization statement identified in 40 CFR 262.27(a) (if I am a large quantity generator) or (b) (if I am a small quantity generator) is true.									
Generator's/Officer's Printed/Typed Name MARK FINBY				Signature Mark Finby		Month	Day	Year	
16. International Shipments <input type="checkbox"/> Import to U.S. <input type="checkbox"/> Export from U.S. Port of entry/exit: Date leaving U.S.:									
17. Transporter Acknowledgment of Receipt of Materials									
Transporter 1 Printed/Typed Name D-TRUCK				Signature D-TRUCK		Month	Day	Year	
Transporter 2 Printed/Typed Name				Signature		Month	Day	Year	
18. Discrepancy									
18a. Discrepancy Indication Space <input type="checkbox"/> Quantity <input type="checkbox"/> Type <input type="checkbox"/> Residue <input type="checkbox"/> Partial Rejection <input type="checkbox"/> Full Rejection									
18b. Alternate Facility (or Generator) Manifest Reference Number: U.S. EPA ID Number:									
Facility's Phone:									
18c. Signature of Alternate Facility (or Generator) Month Day Year									
19. Hazardous Waste Report Management Method Codes (i.e., codes for hazardous waste treatment, disposal, and recycling systems)									
1. H01		2.		3.		4.			
20. Designated Facility Owner or Operator: Certification of receipt of hazardous materials covered by the manifest except as noted in Item 18a									
Printed/Typed Name				Signature		Month	Day	Year	

UNIFORM HAZARDOUS WASTE MANIFEST		1. Generator ID Number MD001 000 122 009	2. Page 1 of 1	3. Emergency Response Phone (301) 424-8000	4. Manifest Tracking Number 007197514 JJK					
5. Generator's Name and Mailing Address 3M CONTACT INCORPORATED 10345 INNOVATION BLVD SUITE 47 COTTAGE GROVE, MN 55018				Generator's Site Address (if different than mailing address)						
Generator's Phone: (612) 755-1110										
6. Transporter 1 Company Name BIRKO			U.S. EPA ID Number MD001 002 270 019							
7. Transporter 2 Company Name			U.S. EPA ID Number							
8. Designated Facility Name and Site Address MICHIGAN DISPOSAL WASTE TREATMENT PLANT 68300 N. W. 38th Avenue TERRACEVILLE, MI 48069				U.S. EPA ID Number MD000 724 001						
Facility's Phone: (313) 506 5000										
9a. HM	9b. U.S. DOT Description (including Proper Shipping Name, Hazard Class, ID Number, and Packing Group (if any))	10. Containers		11. Total Quantity	12. Unit Wt./Vol	13. Waste Codes				
		No.	Type			1	2	3		
1	HAZARDOUS WASTE SOLID LIQUID UNREACTIVE THERMOCHROMIC PAPER 6 PPM (EPA #11)	1000	214			U010	U011	U012		
2										
3										
4										
14. Special Handling Instructions and Additional Information RECYCLED PAPER 511 FIBER PAPER/STOCK										
15. GENERATOR'S/OFFEROR'S CERTIFICATION: I hereby declare that the contents of this consignment are fully and accurately described above by the proper shipping name, and are classified, packaged, marked and labeled/placarded, and are in all respects in proper condition for transport according to applicable international and national governmental regulations. If export shipment and I am the Primary Exporter, I certify that the contents of this consignment conform to the terms of the attached EPA Acknowledgment of Consent. I certify that the waste minimization statement identified in 40 CFR 262.27(a) (if I am a large quantity generator) or (b) (if I am a small quantity generator) is true.										
Generator's/Offor's Printed/Typed Name MARK SAETZ				Signature <i>Mark Saetz</i>			Month 11		Day 19	Year 99
16. International Shipments <input type="checkbox"/> Import to U.S. <input type="checkbox"/> Export from U.S. Port of entry/exit: Date leaving U.S.:										
17. Transporter Acknowledgment of Receipt of Materials										
Transporter 1 Printed/Typed Name BIRKO				Signature <i>Birko</i>			Month 11		Day 19	Year 99
Transporter 2 Printed/Typed Name				Signature			Month		Day	Year
18. Discrepancy										
18a. Discrepancy Indication Space: <input type="checkbox"/> Quantity <input type="checkbox"/> Type <input type="checkbox"/> Residue <input type="checkbox"/> Partial Rejection <input type="checkbox"/> Full Rejection										
18b. Alternate Facility (or Generator)				Manifest Reference Number:					U.S. EPA ID Number	
Facility's Phone:										
18c. Signature of Alternate Facility (or Generator)							Month		Day	Year
19. Hazardous Waste Report Management Method Codes (i.e., codes for hazardous waste treatment, disposal, and recycling systems)										
1. <i>HLW</i>		2.		3.		4.				
20. Designated Facility Owner or Operator: Certification of receipt of hazardous materials covered by the manifest except as noted in item 16a										
Printed/Typed Name				Signature			Month		Day	Year

7

Please print or type. (Form designed for use on elite (12-pitch) typewriter)

Form Approved, OMB No. 2050-0039

UNIFORM HAZARDOUS WASTE MANIFEST		1. Generator ID Number MND 001 172 019	2. Page 1 of 1	3. Emergency Response Phone (608) 424-0300	4. Manifest Tracking Number 007197515 JJK					
5. Generator's Name and Mailing Address 304 COTTAGE GROVE 10740 INNOVATION RD BLDG 47 COTTAGE GROVE, MN 55018					Generator's Site Address (if different than mailing address)					
Generator's Phone: 651 754-1110					U.S. EPA ID Number MND 102 276 019					
6. Transporter 1 Company Name D BORO					U.S. EPA ID Number					
7. Transporter 2 Company Name					U.S. EPA ID Number					
8. Designated Facility Name and Site Address MICHIGAN DISPOSAL WASTE TREATMENT PT 4000 N. COMMERCE DRIVE DUNELVILLE, MI 48111					U.S. EPA ID Number MID 000 724 831					
Facility's Phone: (800) 542-5488										
GENERATOR	9a. HM	9b. U.S. DOT Description (including Proper Shipping Name, Hazard Class, ID Number, and Packing Group (if any))		10. Containers		11. Total Quantity	12. Unit Wt./Vol.	13. Waste Codes		
	1	HAZARDOUS WASTE, SOLID, NO S (CHLOROFORM, TRICHLOROETHYLENE & MORE PRODUCTS)		001	01	222	1	UN1911	UN2222	
	2									
	3									
	4									
14. Special Handling Instructions and Additional Information SPECIAL HANDLING: 2337 HAZARDOUS MATERIALS										
15. GENERATOR'S/OFFEROR'S CERTIFICATION: I hereby declare that the contents of this consignment are fully and accurately described above by the proper shipping name, and are classified, packaged, marked and labeled/placarded, and are in all respects in proper condition for transport according to applicable international and national governmental regulations. If export shipment and I am the Primary Exporter, I certify that the contents of this consignment conform to the terms of the attached EPA Acknowledgment of Consent. I certify that the waste minimization statement identified in 40 CFR 262.27(a) (if I am a large quantity generator) or (b) (if I am a small quantity generator) is true.										
Generator's/Offeror's Printed/Typed Name MARK GAETZ					Signature Mark Gaetz			Month Day Year 10 10 1997		
TRANSPORTER INTL	16. International Shipments <input type="checkbox"/> Import to U.S. <input type="checkbox"/> Export from U.S. Port of entry/exit: _____ Date leaving U.S.: _____									
	17. Transporter Acknowledgment of Receipt of Materials									
	Transporter 1 Printed/Typed Name KIM SANDWELL					Signature Kim Sandwell			Month Day Year 10 10 1997	
Transporter 2 Printed/Typed Name					Signature			Month Day Year		
DESIGNATED FACILITY	18. Discrepancy									
	18a. Discrepancy Indication Space <input type="checkbox"/> Quantity <input type="checkbox"/> Type <input type="checkbox"/> Residue <input type="checkbox"/> Partial Rejection <input type="checkbox"/> Full Rejection									
	18b. Alternate Facility (or Generator) Manifest Reference Number: _____ U.S. EPA ID Number: _____									
	Facility's Phone: _____									
	18c. Signature of Alternate Facility (or Generator)							Month Day Year		
19. Hazardous Waste Report Management Method Codes (i.e., codes for hazardous waste treatment, disposal, and recycling systems):										
1. NONE		2.		3.		4.				
20. Designated Facility Owner or Operator: Certification of receipt of hazardous materials covered by the manifest except as noted in item 18a:										
Printed/Typed Name					Signature			Month Day Year		

EPA Form 8700-22 (Rev. 3-05) Previous editions are obsolete.

GENERATOR'S INITIAL COPY

3M_MN01534041

2303.0289

UNIFORM HAZARDOUS WASTE MANIFEST		1. Generator ID Number MND 002 172 907	2. Page 1 of 1	3. Emergency Response Phone (800) 424-9300	4. Manifest Tracking Number 007198012 JJK			
5. Generator's Name and Mailing Address 24 COTTAGE GROVE 10745 INNOVATION RD COTTAGE GROVE, MN 55016		Generator's Site Address (if different than mailing address)						
Generator's Phone: (612) 317-3370								
6. Transporter 1 Company Name D-BISCO		U.S. EPA ID Number MND 102 376 011						
7. Transporter 2 Company Name		U.S. EPA ID Number						
8. Designated Facility Name and Site Address MICHIGAN INDUSTRIAL WASTE TREATMENT #1 4850 N 104 SERVICE DRIVE BELLVILLE, MI 48111		U.S. EPA ID Number MID 000 724 831						
Facility's Phone: (313) 502-5488								
9a. HM	9b. U.S. DOT Description (including Proper Shipping Name, Hazard Class, ID Number, and Packing Group (if any))	10. Containers		11. Total Quantity	12. Unit WL/Vol.	13. Waste Codes		
		No.	Type					
1	HAZARDOUS WASTE, SOLID, LIQ, CORROSIVE, TOXIC, ACUTE/CHRONIC, N. P.M. (RC #1)	408	DT	408	T	D015	D022	D048
2								
3								
4								
14. Special Handling Instructions and Additional Information 1. BIOHAZARDOUS (1 North Potomac) Sektis								
15. GENERATOR'S/OFFEROR'S CERTIFICATION: I hereby declare that the contents of this consignment are fully and accurately described above by the proper shipping name, and are classified, packaged, marked and labeled/placarded, and are in all respects in proper condition for transport according to applicable international and national governmental regulations. If export shipment and I am the Primary Exporter, I certify that the contents of this consignment conform to the terms of the attached EPA Acknowledgment of Consent. I certify that the waste minimization statement identified in 40 CFR 262.27(a) (if I am a large quantity generator) or (b) (if I am a small quantity generator) is true.								
Generator's Offeror's Printed/Typed Name MARK A GALTZ		Signature <i>Mark A Galtz</i>			Month	Day	Year	
16. International Shipments <input type="checkbox"/> Import to U.S. <input type="checkbox"/> Export from U.S.		Port of entry/exit: Date leaving U.S.						
17. Transporter Acknowledgment of Receipt of Materials								
Transporter 1 Printed/Typed Name D-BISCO		Signature <i>D-Bisco</i>			Month	Day	Year	
Transporter 2 Printed/Typed Name		Signature			Month	Day	Year	
18. Discrepancy								
18a. Discrepancy Indication Space <input type="checkbox"/> Quantity <input type="checkbox"/> Type <input type="checkbox"/> Residue <input type="checkbox"/> Partial Rejection <input type="checkbox"/> Full Rejection								
Manifest Reference Number					U.S. EPA ID Number			
18b. Alternate Facility (or Generator)		Facility's Phone:						
18c. Signature of Alternate Facility (or Generator)		Month			Day	Year		
19. Hazardous Waste Report Management Method Codes (i.e., codes for hazardous waste treatment, disposal, and recycling systems)								
1.	2.	3.	4.					
20. Designated Facility Owner or Operator: Certification of receipt of hazardous materials covered by the manifest except as noted in Item 18a		Printed/Typed Name			Signature			
		Month			Day	Year		

UNIFORM HAZARDOUS WASTE MANIFEST		1. Generator ID Number MND 000 172 800	2. Page 1 of 1	3. Emergency Response Phone (800) 424-9300	4. Manifest Tracking Number 007198013 JJK					
5. Generator's Name and Mailing Address 34 COTTAGE GROVE 10745 INNOVATION RD BURNSVILLE, MN 55337		Generator's Site Address (if different than mailing address)								
Generator's Phone: (612) 794-7110										
6. Transporter 1 Company Name D-400000					U.S. EPA ID Number MND 000 778 013					
7. Transporter 2 Company Name					U.S. EPA ID Number					
8. Designated Facility Name and Site Address MICHIGAN DISPOSAL WASTE TREATMENT PL 2250 HILGA SERVICE DRIVE MILLVILLE, MI 48111					U.S. EPA ID Number MND 000 724 891					
Facility's Phone: (800) 592-5450										
GENERATOR	9a. HM	9b. U.S. DOT Description (including Proper Shipping Name, Hazard Class, ID Number, and Packing Group (if any))		10. Containers		11. Total Quantity	12. Unit Wt./Vol.	13. Waste Codes		
	X	1. HAZARDOUS WASTE, SOLID, N.O.S. (CHLOROFORME) THERMOCHROMIC INK IN BOTTLES		No.	Type			RM18	DR22	
		DAN CAN 2 / DAN 201								
	2.									
	3.									
4.										
14. Special Handling Instructions and Additional Information 1. BURNED WASTE (11 North Frederick) Solids										
15. GENERATOR'S/OFFEROR'S CERTIFICATION: I hereby declare that the contents of this consignment are fully and accurately described above by the proper shipping name, and are classified, packaged, marked and labeled/placarded, and are in all respects in proper condition for transport according to applicable international and national governmental regulations. If export shipment and I am the Primary Exporter, I certify that the contents of this consignment conform to the terms of the attached EPA Acknowledgment of Consent. I certify that the waste minimization statement identified in 40 CFR 262.27(a) (if I am a large quantity generator) or (b) (if I am a small quantity generator) is true.										
Generator's/Offeror's Printed/Typed Name MARK A. HARTZ				Signature Mark A. Hartz		Month	Day	Year		
						3	2	10		
TRANSPORTER INTL	16. International Shipments <input type="checkbox"/> Import to U.S. <input type="checkbox"/> Export from U.S. Port of entry/exit: _____ Date leaving U.S.: _____									
	17. Transporter Acknowledgment of Receipt of Materials									
	Transporter 1 Printed/Typed Name Rick Caldwell				Signature Rick Caldwell		Month	Day	Year	
						3	3	10		
Transporter 2 Printed/Typed Name				Signature		Month	Day	Year		
DESIGNATED FACILITY	18. Discrepancy									
	18a. Discrepancy Indication Space <input type="checkbox"/> Quantity <input type="checkbox"/> Type <input type="checkbox"/> Residue <input type="checkbox"/> Partial Rejection <input type="checkbox"/> Full Rejection									
	18b. Alternate Facility (or Generator) Manifest Reference Number: _____ U.S. EPA ID Number: _____									
	Facility's Phone: _____									
	18c. Signature of Alternate Facility (or Generator)						Month	Day	Year	
19. Hazardous Waste Report Management Method Codes (i.e., codes for hazardous waste treatment, disposal, and recycling systems)										
1. _____		2. _____		3. _____		4. _____				
20. Designated Facility Owner or Operator: Certification of receipt of hazardous materials covered by the manifest except as noted in item 18a										
Printed/Typed Name				Signature		Month	Day	Year		

UNIFORM HAZARDOUS WASTE MANIFEST		1. Generator ID Number MND 000 172 909	2. Page 1 of 1	3. Emergency Response Phone (800) 424-9300	4. Manifest Tracking Number 007198014 JJK						
5. Generator's Name and Mailing Address 18740 BUNDEWATER RD 55014 COTTAGE GROVE, MN 55014				Generator's Site Address (if different than mailing address)							
Generator's Phone: (612) 251-3700											
6. Transporter 1 Company Name D-BSCO				U.S. EPA ID Number MND 000 270 011							
7. Transporter 2 Company Name				U.S. EPA ID Number							
8. Designated Facility Name and Site Address MIDWESTERN ENVIRONMENTAL WASTE TREATMENT #1 4000 N 134 SERVICE DRIVE DEARBORN, MI 48114				U.S. EPA ID Number MND 000 724 031							
Facility's Phone: (800) 540-5400											
9a. HM	9b. U.S. DOT Description (including Proper Shipping Name, Hazard Class, ID Number, and Packing Group (if any))			10. Containers		11. Total Quantity	12. Unit Wt./Vol.	13. Waste Codes			
	1. HAZARDOUS WASTE (L. SOLID, N.O.S. IN TRUCK/CAR/CARTRIDGE) TRICHLOROETHYLENE PUMP (CONTAINER)			No.	Type						
	2.					2310	T				
	3.										
	4.										
14. Special Handling Instructions and Additional Information CONTAINERIZED - THE ABOVE INFORMATION APPLIES											
15. GENERATOR'S/OFFEROR'S CERTIFICATION: I hereby declare that the contents of this consignment are fully and accurately described above by the proper shipping name, and are classified, packaged, marked and labeled/placarded, and are in all respects in proper condition for transport according to applicable international and national governmental regulations. If export shipment and I am the Primary Exporter, I certify that the contents of this consignment conform to the terms of the attached EPA Acknowledgment of Consent. I certify that the waste minimization statement identified in 40 CFR 262.27(a) (if I am a large quantity generator) or (b) (if I am a small quantity generator) is true.											
Generator's/Offoror's Printed/Typed Name PAUL A GAYNE				Signature Paul A Gayne				Month	Day	Year	
								3	3	10	
18. International Shipments <input type="checkbox"/> Import to U.S. <input type="checkbox"/> Export from U.S. Port of entry/exit: Date leaving U.S.:											
17. Transporter Acknowledgment of Receipt of Materials											
Transporter 1 Printed/Typed Name D-BSCO				Signature D-BSCO				Month	Day	Year	
								3	3	10	
Transporter 2 Printed/Typed Name				Signature				Month	Day	Year	
18. Discrepancy											
18a. Discrepancy Indication Space <input type="checkbox"/> Quantity <input type="checkbox"/> Type <input type="checkbox"/> Residue <input type="checkbox"/> Partial Rejection <input type="checkbox"/> Full Rejection											
18b. Alternate Facility (or Generator)				Manifest Reference Number				U.S. EPA ID Number			
Facility's Phone:											
18c. Signature of Alternate Facility (or Generator)								Month	Day	Year	
19. Hazardous Waste Report Management Method Codes (i.e., codes for hazardous waste treatment, disposal, and recycling systems)											
1. TATS		2.		3.		4.					
20. Designated Facility Owner or Operator: Certification of receipt of hazardous materials covered by the manifest except as noted in item 18a											
Printed/Typed Name				Signature				Month	Day	Year	

UNIFORM HAZARDOUS WASTE MANIFEST		1. Generator ID Number MN0109172989	2. Page 1 of 1	3. Emergency Response Phone (800) 424-0300	4. Manifest Tracking Number 007198015 JJK		
5. Generator's Name and Mailing Address 351 COTTAGE GROVE 10748 INNOVATION RD BLVD 47 COTTAGE GROVE, MN 55016		Generator's Site Address (if different than mailing address)					
Generator's Phone: (612) 794-1110							
6. Transporter 1 Company Name DPSCO		U.S. EPA ID Number MN0109276011					
7. Transporter 2 Company Name		U.S. EPA ID Number					
8. Designated Facility Name and Site Address MELHORN INDUSTRIAL WASTE TREATMENT PLANT 49300 W. LAKE DRIVE MELVILLE, MN 55121		U.S. EPA ID Number MN0109071401					
Facility's Phone: (612) 522-5440							
GENERATOR	9a. HM	9b. U.S. DOT Description (including Proper Shipping Name, Hazard Class, ID Number, and Packing Group (if any))	10. Containers No. Type		11. Total Quantity	12. Unit Wt./Vol.	13. Waste Codes
	1	HAZARDOUS WASTE, SOLID, FLAMMABLE LIQUID (ORGANIC SOLVENTS/ACETONE/HEXANE/HEPTANE/ETHYLENE GLYCOL MONOMER)	248	DR	2170	T	2991, 2992, 2993
	2						
	3						
	4						
14. Special Handling Instructions and Additional Information 1. TO BE TREATED AS SOLID WASTE							
15. GENERATOR'S/OFFEROR'S CERTIFICATION: I hereby declare that the contents of this consignment are fully and accurately described above by the proper shipping name, and are classified, packaged, marked and labeled/placarded, and are in all respects in proper condition for transport according to applicable international and national governmental regulations. If export shipment and I am the Primary Exporter, I certify that the contents of this consignment conform to the terms of the attached EPA Acknowledgment of Consent. I certify that the waste minimization statement identified in 40 CFR 262.27(a) (if I am a large quantity generator) or (b) (if I am a small quantity generator) is true.							
Generator's/Offor's Printed/Typed Name MARK A. WALTE		Signature [Signature]		Month	Day	Year	
16. International Shipments Transporter signature (for exports only):		<input type="checkbox"/> Import to U.S. <input type="checkbox"/> Export from U.S.		Port of entry/ext. / Date leaving U.S.:			
17. Transporter Acknowledgment of Receipt of Materials							
Transporter 1 Printed/Typed Name DAVID J. THOMPSON		Signature [Signature]		Month	Day	Year	
Transporter 2 Printed/Typed Name		Signature		Month	Day	Year	
18. Discrepancy							
18a. Discrepancy Indication Space: <input type="checkbox"/> Quantity <input type="checkbox"/> Type <input type="checkbox"/> Residue <input type="checkbox"/> Partial Rejection <input type="checkbox"/> Full Rejection							
18b. Alternate Facility (or Generator) Manifest Reference Number: U.S. EPA ID Number:							
Facility's Phone:							
18c. Signature of Alternate Facility (or Generator) Month Day Year:							
19. Hazardous Waste Report Management Method Codes (i.e., codes for hazardous waste treatment, disposal, and recycling systems)							
1. M071		2.		3.		4.	
20. Designated Facility Owner or Operator: Certification of receipt of hazardous materials covered by the manifest except as noted in Item 18a							
Printed/Typed Name		Signature		Month	Day	Year	

UNIFORM HAZARDOUS WASTE MANIFEST		1. Generator ID Number MN01000172190	2. Page 1 of 1	3. Emergency Response Phone (800) 424-9300	4. Manifest Tracking Number 007198016 JJK		
5. Generator's Name and Mailing Address 30145 BIRCHMOUNT RD COTTAGE CIRCLE, MN 55019		Generator's Site Address (if different than mailing address)					
Generator's Phone (651) 734-1111							
6. Transporter 1 Company Name D BROWN		U.S. EPA ID Number MN0100276011					
7. Transporter 2 Company Name		U.S. EPA ID Number					
8. Designated Facility Name and Site Address MORGAN INDUSTRIAL WASTE TREATMENT PLANT 45200 NILES SERVICE DRIVE TWIN LEVUE, ND 58111		U.S. EPA ID Number ND000724831					
Facility's Phone (701) 597-9489							
GENERATOR	9a. HM	9b. U.S. DOT Description (including Proper Shipping Name, Hazard Class, ID Number, and Packing Group (if any))	10. Containers		11. Total Quantity	12. Unit WL/Vol	13. Waste Codes
			No.	Type			
	1	HAZARDOUS WASTE, UNCLASIFIED (CARCINIFORM), LIQUID, CORROSIVE, FLAMMABLE LIQUID, N.O.S.	001	01	21.24	T	D148, D149, D150
	2						
	3						
14. Special Handling Instructions and Additional Information Hazardous Waste 701 North Hazardous Waste							
15. GENERATOR'S/OFFEROR'S CERTIFICATION: I hereby declare that the contents of this consignment are fully and accurately described above by the proper shipping name, and are classified, packaged, marked and labeled/placarded, and are in all respects in proper condition for transport according to applicable international and national governmental regulations, if export shipment and I am the Primary Exporter. I certify that the contents of this consignment conform to the terms of the attached EPA Acknowledgment of Consent. I certify that the waste minimization statement identified in 40 CFR 262.27(a) (if I am a large quantity generator) or (b) (if I am a small quantity generator) is true.							
Generator's/Offeror's Printed/Typed Name MORGAN		Signature <i>Thomas A. Hunt</i>			Month	Day	Year
TRANSPORTER	16. International Shipments <input type="checkbox"/> Import to U.S. <input type="checkbox"/> Export from U.S.		Port of entry/exit: Date leaving U.S.:				
	17. Transporter Acknowledgment of Receipt of Materials						
	Transporter 1 Printed/Typed Name		Signature <i>PT</i>			Month	Day
Transporter 2 Printed/Typed Name		Signature			Month	Day	Year
DESIGNATED FACILITY	18. Discrepancy						
	18a. Discrepancy Indication Space <input type="checkbox"/> Quantity <input type="checkbox"/> Type <input type="checkbox"/> Residue <input type="checkbox"/> Partial Rejection <input type="checkbox"/> Full Rejection						
	18b. Alternate Facility (or Generator)				Manifest Reference Number		
	Facility's Phone				U.S. EPA ID Number		
18c. Signature of Alternate Facility (or Generator)					Month	Day	Year
19. Hazardous Waste Report Management Method Codes (i.e., codes for hazardous waste treatment, disposal, and recycling systems)							
1. 1025		2.		3.		4.	
20. Designated Facility Owner or Operator: Certification of receipt of hazardous materials covered by the manifest except as noted in item 18a							
Printed/Typed Name					Signature		
					Month	Day	Year

UNIFORM HAZARDOUS WASTE MANIFEST		1. Generator ID Number MND 000 172 000	2. Page 1 of 1	3. Emergency Response Phone (800) 424-9300	4. Manifest Tracking Number 007197516 JJK				
5. Generator's Name and Mailing Address 3M COTTAGE GROVE TOTAL INNOVATION RD BLOCK 47 COTTAGE GROVE, MN 55016				Generator's Site Address (if different than mailing address)					
Generator's Phone: (651) 721-1110									
6. Transporter 1 Company Name D-BUSCO				U.S. EPA ID Number MND 000 270 013					
7. Transporter 2 Company Name				U.S. EPA ID Number					
8. Designated Facility Name and Site Address MICHIGAN INDUSTRIAL WASTE TREATMENT PL 4000 N. HIGHWAY SERVICE DRIVE GELLEVILLE, MN 56111				U.S. EPA ID Number MND 000 724 831					
Facility's Phone: (507) 592-5400									
GENERATOR	9a. HM	9b. U.S. DOT Description (including Proper Shipping Name, Hazard Class, ID Number, and Packing Group (if any))		10. Containers		11. Total Quantity	12. Unit Wt./Vol.	13. Waste Codes	
				No.	Type				
	1		1. HAZARDOUS WASTE SOLID BLENDED WITH ORGANIC POLYMER (UNCLASIFIED)	011	DT	2200		2013 2012 2010	
	2								
	3								
14. Special Handling Instructions and Additional Information									
15. GENERATOR'S/OFFEROR'S CERTIFICATION: I hereby declare that the contents of this consignment are fully and accurately described above by the proper shipping name, and are classified, packaged, marked and labeled/placarded, and are in all respects in proper condition for transport according to applicable international and national governmental regulations. If export shipment and I am the Primary Exporter, I certify that the contents of this consignment conform to the terms of the attached EPA Acknowledgment of Consent. I certify that the waste minimization statement identified in 40 CFR 262.27(a) (if I am a large quantity generator) or (b) (if I am a small quantity generator) is true.									
Generator's/Officer's Printed/Typed Name MARK GAETZ				Signature Mark Gaetz		Month	Day	Year	
16. International Shipments <input type="checkbox"/> Import to U.S. <input type="checkbox"/> Export from U.S. Port of entry/exit: Date leaving U.S.:									
TRANSPORTER INTL	17. Transporter Acknowledgment of Receipt of Materials								
	Transporter 1 Printed/Typed Name M... ..				Signature		Month	Day	Year
	Transporter 2 Printed/Typed Name				Signature		Month	Day	Year
DESIGNATED FACILITY	18. Discrepancy								
	18a. Discrepancy Indication Space <input type="checkbox"/> Quantity <input type="checkbox"/> Type <input type="checkbox"/> Residue <input type="checkbox"/> Partial Rejection <input type="checkbox"/> Full Rejection								
	18b. Alternate Facility (or Generator)				Manifest Reference Number:				
	Facility's Phone:				U.S. EPA ID Number				
	18c. Signature of Alternate Facility (or Generator)				Signature		Month	Day	Year
19. Hazardous Waste Report Management Method Codes (i.e., codes for hazardous waste treatment, disposal, and recycling systems)									
1. H076		2.		3.		4.			
20. Designated Facility Owner or Operator: Certification of receipt of hazardous materials covered by the manifest except as noted in item 18a									
Printed/Typed Name:				Signature		Month	Day	Year	

UNIFORM HAZARDOUS WASTE MANIFEST		1. Generator ID Number MND 006 172 893	2. Page 1 of 1	3. Emergency Response Phone (800) 424-6340	4. Manifest Tracking Number 007197517 JJK		
5. Generator's Name and Mailing Address 303 COTTAGE GROVE 10749 INNOVATION RD BLOCK 47 COTTAGE GROVE, MN 55016		Generator's Site Address (if different than mailing address)					
Generator's Phone: 651 734 1110							
6. Transporter 1 Company Name D B P O				U.S. EPA ID Number MND 002 270 011			
7. Transporter 2 Company Name				U.S. EPA ID Number			
8. Designated Facility Name and Site Address MICHIGAN MEDICAL WASTE TREATMENT & RECOVERY SERVICE, INC. BELLEVILLE, MI 48111				U.S. EPA ID Number MND 000 724 831			
Facility's Phone: (800) 542 5400							
GENERATOR	9a. HM	9b. U.S. DOT Description (including Proper Shipping Name, Hazard Class, ID Number, and Packing Group (if any))	10. Containers		11. Total Quantity	12. Unit Wt./Vol.	13. Waste Codes
			No.	Type			
	1	1. DANGEROUS HAZARDOUS WASTE, SOLID, N.O.S. (CORROSIVE, INFLAMMABLE LIQUID, & POIS. LIQ. 3) (299) DIN 009-2 / DIN 010-1	011	01	217	2	D018 D002 D004
	2						
	3						
4							
14. Special Handling Instructions and Additional Information							
15. GENERATOR'S/OFFEROR'S CERTIFICATION: I hereby declare that the contents of this consignment are fully and accurately described above by the proper shipping name, and are classified, packaged, marked and labeled/placarded, and are in all respects in proper condition for transport according to applicable international and national governmental regulations. If export shipment and I am the Primary Exporter, I certify that the contents of this consignment conform to the terms of the attached EPA Acknowledgment of Consent. I certify that the waste minimization statement identified in 40 CFR 262.27(a) (if I am a large quantity generator) or (b) (if I am a small quantity generator) is true.							
Generator's/Offeror's Printed/Typed Name MARIA SIMONE		Signature <i>Martha Smith</i>		Month Day Year 05 29 79			
TRANSPORTER INTL	16. International Shipments: <input type="checkbox"/> Import to U.S. <input type="checkbox"/> Export from U.S. Port of entry/exit: _____ Date leaving U.S.: _____						
	17. Transporter Acknowledgment of Receipt of Materials						
	Transporter 1 Printed/Typed Name Martha Smith		Signature <i>Martha Smith</i>		Month Day Year 05 29 79		
Transporter 2 Printed/Typed Name		Signature		Month Day Year			
DESIGNATED FACILITY	18. Discrepancy						
	18a. Discrepancy Indication Space <input type="checkbox"/> Quantity <input type="checkbox"/> Type <input type="checkbox"/> Residue <input type="checkbox"/> Partial Rejection <input type="checkbox"/> Full Rejection						
	18b. Alternate Facility (or Generator)				Manifest Reference Number: _____ U.S. EPA ID Number		
	Facility's Phone: _____						
	18c. Signature of Alternate Facility (or Generator)				Month Day Year		
19. Hazardous Waste Report Management Method Codes (i.e., codes for hazardous waste treatment, disposal, and recycling systems)							
1. _____		2. _____		3. _____		4. _____	
20. Designated Facility Owner or Operator: Certification of receipt of hazardous materials covered by the manifest except as noted in Item 18a							
Printed/Typed Name		Signature		Month Day Year			

UNIFORM HAZARDOUS WASTE MANIFEST		1. Generator ID Number MND 000 172 0000	2. Page 1 of 1	3. Emergency Response Phone (608) 424-8000	4. Manifest Tracking Number 007197518 JJK			
5. Generator's Name and Mailing Address 10110 INNOVATION RD COTTAGE GROVE, MN 55018				Generator's Site Address (if different than mailing address)				
Generator's Phone: (608) 734-1100								
6. Transporter 1 Company Name DRESCO			U.S. EPA ID Number MND 102 276 011					
7. Transporter 2 Company Name			U.S. EPA ID Number					
8. Designated Facility Name and Site Address MICHIGAN DISPOSAL WASTE TREATMENT PL 5000 N 104 SERVICE DRIVE MUSKEGON, MI 48133				U.S. EPA ID Number MND 000 724 831				
Facility's Phone: (608) 502-5400								
GENERATOR	9a. HM	9b. U.S. DOT Description (including Proper Shipping Name, Hazard Class, ID Number, and Packing Group (if any))		10. Containers		11. Total Quantity	12. Unit Wt./Vol.	13. Waste Codes
		1. HAZARDOUS WASTE, SOLID, N.O.S. CHLORFORM TRICHLOROETHYLENE, LIQ. RES. #171 D14 1010-1		No. 001	Type BT	22.17	1	29118 29123 29140
		2.						
		3.						
		4.						
14. Special Handling Instructions and Additional Information MICHIGAN 2 (H) Health Hazardous Waste								
15. GENERATOR'S/OFFEROR'S CERTIFICATION: I hereby declare that the contents of this consignment are fully and accurately described above by the proper shipping name, and are classified, packaged, marked and labeled/placarded, and are in all respects in proper condition for transport according to applicable international and national governmental regulations. If export shipment and I am the Primary Exporter, I certify that the contents of this consignment conform to the terms of the attached EPA Acknowledgment of Consent. I certify that the waste minimization statement identified in 40 CFR 252.27(a) (if I am a large quantity generator) or (b) (if I am a small quantity generator) is true.								
Generator's/Offendor's Printed/Typed Name MARK GALETZ				Signature Mark Galetz		Month Day Year 03 24 10		
TRANSPORTER INTL	16. International Shipments <input type="checkbox"/> Import to U.S. <input type="checkbox"/> Export from U.S. Port of entry/exit: Date leaving U.S.:							
	17. Transporter Acknowledgment of Receipt of Materials							
	Transporter 1 Printed/Typed Name		Signature		Month Day Year			
Transporter 2 Printed/Typed Name		Signature		Month Day Year				
DESIGNATED FACILITY	18. Discrepancy							
	18a. Discrepancy Indication Space <input type="checkbox"/> Quantity <input type="checkbox"/> Type <input type="checkbox"/> Residue <input type="checkbox"/> Partial Rejection <input type="checkbox"/> Full Rejection							
	18b. Alternate Facility (or Generator)				Manifest Reference Number:			U.S. EPA ID Number:
	Facility's Phone:							
	18c. Signature of Alternate Facility (or Generator)				Month		Day	Year
19. Hazardous Waste Report Management Method Codes (i.e., codes for hazardous waste treatment, disposal, and recycling systems)								
1. H075		2.		3.		4.		
20. Designated Facility Owner or Operator: Certification of receipt of hazardous materials covered by this manifest except as noted in item 18a								
Printed/Typed Name				Signature		Month Day Year		

UNIFORM HAZARDOUS WASTE MANIFEST		1. Generator ID Number MND 008 172 609	2. Page 1 of 1	3. Emergency Response Phone (800) 424-9300	4. Manifest Tracking Number 007197519 JJK					
5. Generator's Name and Mailing Address 10740 INNOVATION RD SUITE 47 COTTAGE GROVE, MN 55016		Generator's Site Address (if different than mailing address)								
Generator's Phone: (651) 773-1110										
6. Transporter 1 Company Name DIVERSO				U.S. EPA ID Number MND 102 276 D11						
7. Transporter 2 Company Name				U.S. EPA ID Number						
8. Designated Facility Name and Site Address MICHIGAN INDUSTRIAL WASTE TREATMENT PL 4800 N LINA SERVICE DRIVE BELLEVILLE, MI 48114				U.S. EPA ID Number MND 000 724 831						
Facility's Phone: (800) 903 5488										
GENERATOR	9a. HM	9b. U.S. DOT Description (including Proper Shipping Name, Hazard Class, ID Number, and Packing Group (if any))		10. Containers		11. Total Quantity	12. Unit W/Vol.	13. Waste Codes		
	X	1. HAZ77, HAZARDOUS WASTE, SOLID, N.O.S. (CHLOROFORM, TRICHLOROETHYLENE), 3, P.H.S. 2171		001	DT	21.83	I	DR18	DR02	DR40
		2.								
		3.								
		4.								
14. Special Handling Instructions and Additional Information										
15. GENERATOR'S/OFFEROR'S CERTIFICATION: I hereby declare that the contents of this consignment are fully and accurately described above by the proper shipping name, and are classified, packaged, marked and labeled/placarded, and are in all respects in proper condition for transport according to applicable international and national governmental regulations. If export shipment and I am the Primary Exporter, I certify that the contents of this consignment conform to the terms of the attached EPA Acknowledgment of Consent. I certify that the waste minimization statement identified in 40 CFR 262.27(a) (if I am a large quantity generator) or (b) (if I am a small quantity generator) is true.										
Generator's/Offeror's Printed/Typed Name MARK HART				Signature Mark Hart		Month Day Year 05 29 10				
16. International Shipments <input type="checkbox"/> Import to U.S. <input type="checkbox"/> Export from U.S. Port of entry/exit: Date leaving U.S.:										
TRANSPORTER INTL	17. Transporter Acknowledgment of Receipt of Materials									
	Transporter 1 Printed/Typed Name DIVERSO				Signature DIVERSO		Month Day Year 05 29 10			
	Transporter 2 Printed/Typed Name				Signature		Month Day Year			
18. Discrepancy										
18a. Discrepancy Indication Space <input type="checkbox"/> Quantity <input type="checkbox"/> Type <input type="checkbox"/> Residue <input type="checkbox"/> Partial Rejection <input type="checkbox"/> Full Rejection										
18b. Alternate Facility (or Generator) Manifest Reference Number: U.S. EPA ID Number:										
Facility's Phone:										
DESIGNATED FACILITY	18c. Signature of Alternate Facility (or Generator)				Month Day Year					
	19. Hazardous Waste Report Management Method Codes (i.e., codes for hazardous waste treatment, disposal, and recycling systems)									
	1.	2.	3.	4.						
20. Designated Facility Owner or Operator: Certification of receipt of hazardous materials covered by the manifest except as noted in item 18a										
Printed/Typed Name				Signature		Month Day Year				

UNIFORM HAZARDOUS WASTE MANIFEST		1. Generator ID Number MND 001 172 083	2. Page 1 of 1	3. Emergency Response Phone (616) 424-3000	4. Manifest Tracking Number 007197520 JJK	
5. Generator's Name and Mailing Address TOPAS INNOVATION INC 18110 47 COTTAGE DRIVE, MN 55018				Generator's Site Address (if different than mailing address)		
Generator's Phone: 651 731 1140						
6. Transporter 1 Company Name DIBOND				U.S. EPA ID Number MND 102 278 011		
7. Transporter 2 Company Name				U.S. EPA ID Number		
8. Designated Facility Name and Site Address MICHIGAN DISPOSAL WASTE TREATMENT PI 4900 N 104 SERVICE DRIVE MELLEVILLE, MI 48111				U.S. EPA ID Number MND 000 724 897		
Facility's Phone: (616) 582-5480						
GENERATOR	9a. HM	9b. U.S. DOT Description (including Proper Shipping Name, Hazard Class, ID Number, and Packing Group (if any))		10. Containers		11. Total Quantity
				No.	Type	12. Unit Wt./Vol.
	1	1. HAZARDOUS WASTE, ORGANIC LIQUID, CORROSIVE, N.O.S. (CHLOROFORM), (UNCLASIFIED), 3, P.O.S. 2502 (1.1)		001	DT	20.67
	2					
	3					
4						
14. Special Handling Instructions and Additional Information						
15. GENERATOR'S/OFFEROR'S CERTIFICATION: I hereby declare that the contents of this consignment are fully and accurately described above by the proper shipping name, and are classified, packaged, marked and labeled/placarded, and are in all respects in proper condition for transport according to applicable international and national governmental regulations. If export shipment and I am the Primary Exporter, I certify that the contents of this consignment conform to the terms of the attached EPA Acknowledgment of Consent. I certify that the waste minimization statement identified in 40 CFR 262.27(a) (if I am a large quantity generator) or (b) (if I am a small quantity generator) is true.						
Generator's/Offero's Printed/Typed Name MARK GALTZ				Signature [Signature]		Month Day Year
TRANSPORTER INTL	16. International Shipments <input type="checkbox"/> Import to U.S. <input type="checkbox"/> Export from U.S. Port of entry/exit: Date leaving U.S.:					
	17. Transporter Acknowledgment of Receipt of Materials					
	Transporter 1 Printed/Typed Name		Signature		Month Day Year	
Transporter 2 Printed/Typed Name		Signature		Month Day Year		
DESIGNATED FACILITY	18. Discrepancy					
	18a. Discrepancy Indication Space <input type="checkbox"/> Quantity <input type="checkbox"/> Type <input type="checkbox"/> Residue <input type="checkbox"/> Partial Rejection <input type="checkbox"/> Full Rejection					
	18b. Alternate Facility (or Generator)				Manifest Reference Number:	
	Facility's Phone:				U.S. EPA ID Number	
	18c. Signature of Alternate Facility (or Generator)				Month Day Year	
19. Hazardous Waste Report Management Method Codes (i.e., codes for hazardous waste treatment, disposal, and recycling systems)						
1. H010		2.		3.		4.
20. Designated Facility Owner or Operator: Certification of receipt of hazardous materials covered by the manifest except as noted in item 18a						
Printed/Typed Name				Signature		Month Day Year

UNIFORM HAZARDOUS WASTE MANIFEST		1. Generator ID Number MN00008 172 989	2. Page 1 of 1	3. Emergency Response Phone (612) 424-9900	4. Manifest Tracking Number 007197521 JJK		
5. Generator's Name and Mailing Address 10740 INNOVATION RD BLVD #7 COTTAGE GROVE, MN 55016		Generator's Site Address (if different than mailing address)					
Generator's Phone: (651) 743-1100							
6. Transporter 1 Company Name DUNN				U.S. EPA ID Number MN000 102 278 011			
7. Transporter 2 Company Name				U.S. EPA ID Number			
8. Designated Facility Name and Site Address MICHIGAN INDUSTRIAL WASTE TREATMENT PLANT 48000 N. LINA STREET DRIVE BELLEVILLE, MN 55011				U.S. EPA ID Number MN000 724 831			
Facility's Phone: (651) 480-5400							
GENERATOR	9a. HM	9b. U.S. DOT Description (including Proper Shipping Name, Hazard Class, ID Number, and Packing Group (if any))	10. Containers		11. Total Quantity	12. Unit Wt./Vol.	13. Waste Codes
		1. HAZARDOUS WASTE, SOLID, NON-FLUOROCARBON, TRICHLOROETHYLENE, 3, 1200, 6101, 171	No.	Type			
		DUN 070-2	20-00	DR	1032		6101 6102 6103
		2.					
		3.					
	4.						
14. Special Handling Instructions and Additional Information 1. 25104/007/001/1 EPA Facility Hazardous Waste							
15. GENERATOR'S/OFFEROR'S CERTIFICATION: I hereby declare that the contents of this consignment are fully and accurately described above by the proper shipping name, and are classified, packaged, marked and labeled/placarded, and are in all respects in proper condition for transport according to applicable international and national governmental regulations. If export shipment and I am the Primary Exporter, I certify that the contents of this consignment conform to the terms of the attached EPA Acknowledgment of Consent. I certify that the waste minimization statement identified in 40 CFR 262.27(a) (if I am a large quantity generator) or (b) (if I am a small quantity generator) is true.							
Generator's/Offoror's Printed/Typed Name MARK GAETZ		Signature <i>Mark Gaetz</i>			Month	Day	Year
16. International Shipments		<input type="checkbox"/> Import to U.S.		<input type="checkbox"/> Export from U.S.			Port of entry/exit: Date leaving U.S.:
17. Transporter Acknowledgment of Receipt of Materials							
Transporter 1 Printed/Typed Name Meyer		Signature <i>Mark Gaetz</i>			Month	Day	Year
Transporter 2 Printed/Typed Name		Signature			Month	Day	Year
18. Discrepancy							
18a. Discrepancy Indication: Space <input type="checkbox"/> Quantity <input type="checkbox"/> Type <input type="checkbox"/> Residue <input type="checkbox"/> Partial Rejection <input type="checkbox"/> Full Rejection							
18b. Alternate Facility (or Generator) Manifest Reference Number: U.S. EPA ID Number:							
Facility's Phone:							
18c. Signature of Alternate Facility (or Generator)					Month	Day	Year
19. Hazardous Waste Report Management Method Codes (i.e., codes for hazardous waste treatment, disposal, and recycling systems):							
1.	2.	3.	4.				
20. Designated Facility Owner or Operator: Certification of receipt of hazardous materials covered by the manifest except as noted in item 18a							
Printed/Typed Name		Signature			Month	Day	Year

APPENDIX E-3
SKB WASTE MANIFESTS



SKB Rosemount Industrial Waste Facility

Manifest #

Shipping Manifest

1. Generator's US EPA ID No. (if any)

M N R 0 0 6 1 7 2 9 6 9

2. Page 1 of

page(s)

3. Generator's Name and Facility Address
3M Company
Innovation Rd & Rt. 61, Sec. 35, T27N, R21W
Cottage Grove, MN 55016

Mailing Address
3M Company
Cottage Grove Cleanup
Cottage Grove, MN 55016
Fax (651) 736-2340

4. Generator's Phone (651) 737-3477

5. Transporter 1 Company Name

Phone

6. Transporter 2 Company Name

Phone

7. Designated Facility Name and Site Address

SKB Rosemount Industrial Waste Facility
13425 Courthouse Blvd.
Rosemount, MN 55068 651-438-1500

8. U.S. DOT Description (including Proper Shipping Name)

9. Containers

10. Total Quantity

11. Unit Wt/Vol

12. Waste Profile Sheet #

a. Non-Hazardous Industrial Waste (Cottage Grove Soil Waste)

401 20 4/200

13. Additional Descriptions for Materials Listed Above (including classification, hazard, and other info)

a. MI 09-0328 Cottage Grove Soil Waste

b. MI

c. MI

d. MI

14. Special Handling Procedures for Wastes Listed Above

15. Special Handling Instructions and Additional Information
Emergency Contact

SKB Use Only

Load #

Scale Wt

Tons/Yds

16. GENERATOR'S CERTIFICATION: I hereby declare that the contents of this consignment are fully and accurately described above by proper shipping name and are classified, packed, marked, and labeled, and are in all respects in proper condition for transport by highway according to applicable international and national government regulations.

Printed/Typed Name

Signature

Month Day Year

17. Transporter 1 Acknowledgement of Receipt of Materials

Printed/Typed Name

Signature

Month Day Year

18. Transporter 2 Acknowledgement of Receipt of Materials

Printed/Typed Name

Signature

Month Day Year

19. Discrepancy Indication Space

20. Facility Owner or Operator: Certification of receipt of non-hazardous materials covered by this Manifest except as noted in Item 19.

Printed/Typed Name

Signature

Month Day Year

White - Return to Generator

Canary - Facility Copy

Pink - Transporter

Goldenrod - Generator Copy

3M_MN01534054



SKB Rosemount Industrial Waste Facility

Manifest #

Shipping Manifest

1. Generator's US EPA ID No. (if any)

M N R 0 0 6 1 7 2 9 6 9

2. Page 1 of

page(s)

3. Generator's Name and Facility Address
3M Company
Innovation Bld & Rt. 61, Sec. 35, T27N, R21W
Cottage Grove, MN 55016

Receiving Address
3M Company
Cottage Grove Cleanup
Cottage Grove, MN 55016

4. Generator's Phone (651) 737-3477

Fax (651) 735-3340

5. Transporter 1 Company Name

Phone:

6. Transporter 2 Company Name

Phone:

7. Designated Facility Name and Site Address

SKB Rosemount Industrial Waste Facility
13425 Courthouse Blvd.
Rosemount, MN 55068 651-438-1500

8. U.S. DOT Description (including Proper Shipping Name)

9. Containers

10. Total Quantity

11. Unit Wt/Vol

12. Waste Profile Sheet #

a. Non-Hazardous Industrial Waste (Cottage Grove Soil Waste)

No. Type 5 27 20 16

13. Additional Descriptions for Materials Listed Above (include hazardous waste numbers)

a. MI 09-4228 Cottage Grove Soil Waste

b. MI

c. MI

d. MI

14. Special Handling Procedures for Wastes Listed Above

15. Special Handling Instructions and Additional Information
Emergency Contact

SKB Use Only

Load #

Scale Wt.

Tons/Yds

16. GENERATOR'S CERTIFICATION: I hereby declare that the contents of this consignment are fully and accurately described above by proper shipping name and are classified, packed, marked, and labeled, and are in all respects in proper condition for transport by highway according to applicable international and national government regulations.

Printed/Typed Name

Signature

Month Day Year

17. Transporter 1 Acknowledged Receipt of Materials

Printed/Typed Name

Signature

Month Day Year

18. Transporter 2 Acknowledgement of Receipt of Materials

Printed/Typed Name

Signature

Month Day Year

19. Discrepancy Indication Space

20. Facility Owner or Operator: Certification of receipt of non-hazardous materials covered by this Manifest except as noted in item 19.

Printed/Typed Name

Signature

Month Day Year

White - Return to Generator

Canary - Facility Copy

Pink - Transporter

Goldenrod - Generator Copy

3M_MN01534055



SKB Rosemount Industrial Waste Facility

Manifest #

Shipping Manifest

1. Generator's US EPA ID No. (if any)

M N R 0 0 6 1 7 2 9 6 9

2. Page 1 of

page(s)

3. Generator's Name and Facility Address
3M Company
Innovation Rd & Rt 61, Sec. 35 T27N, R21W
Cottage Grove, MN 55016

Mailing Address
3M Company
Cottage Grove Cleanup
Cottage Grove, MN 55016

4. Generator's Phone (651) 737-3477

Fax (651) 738-2940

5. Transporter 1 Company Name

Phone

6. Transporter 2 Company Name

Phone

7. Designated Facility Name and Site Address

SKB Rosemount Industrial Waste Facility
13425 Courthouse Blvd.
Rosemount, MN 55068

651-438-1500

8. U.S. DOT Description (including Proper Shipping Name)

9. Containers

10. Total Quantity

11. Unit Wt/Wol

12. Waste Profile Sheet #

A Non-Hazardous Industrial Waste (Cottage Grove Soil Waste)
22 500L drums

20 DOT 49/20/165

13. Additional Descriptions for Materials Listed Above (Indicate a unique name if applicable)

a. MI 09-0228 Cottage Grove Soil Waste

b. MI

c. MI

d. MI

14. Special Handling Procedures for Wastes Listed Above

15. Special Handling Instructions and Additional Information

Emergency Contact:

SKB Use Only

Load #

Scale Wt

Tons/Yds

16. GENERATOR'S CERTIFICATION: I hereby declare that the contents of this assignment are fully and accurately described above by proper shipping name and are classified, packed, marked, and labeled, and are in all respects in proper condition for transport by highway according to applicable international and national government regulations.

Printed/Typed Name

Signature

Month

Day

Year

17. Transporter 1 Acknowledgement of Receipt of Materials

Printed/Typed Name

Signature

Month

Day

Year

18. Transporter 2 Acknowledgement of Receipt of Materials

Printed/Typed Name

Signature

Month

Day

Year

19. Discrepancy Indication Space

20. Facility Owner or Operator: Certification of receipt of non-hazardous materials covered by this Manifest except as noted in Item 19.

Printed/Typed Name

Signature

Month

Day

Year

White - Return to Generator

Canary - Facility Copy

Pink - Transporter

Goldenrod - Generator Copy

3M_MN01534056



SKB Rosemount Industrial Waste Facility

Manifest #

Shipping Manifest

1. Generator's US EPA ID No. (if any)

M N R 0 0 6 1 7 2 9 6 9

2. Page 1 of

page(s)

3. Generator's Name and Facility Address
3M Company
Innovation Rd & Rt 51, Sec. 35, T27N, R21W
Cottage Grove, MN 55016

Mailing Address
of Company
Cottage Grove Cleanup
Cottage Grove, MN 55016

4. Generator's Phone (551) 737-3477

Fax (551) 735-3540

5. Transporter 1 Company Name

Phone

6. Transporter 2 Company Name

Phone

7. Designated Facility Name and Site Address

SKB Rosemount Industrial Waste Facility
13425 Courthouse Blvd.
Rosemount, MN 55068

651-438-1500

8. U.S. DOT Description (Including Proper Shipping Name)

9. Containers

10. Total Quantity

11. Unit Wt/Vol

12. Waste Profile Sheet #

a. Non-Hazardous Industrial Waste (Cottage Grove Soil Waste)

10 DOT 435 00 lbs

13. Additional Descriptions for Materials Listed Above (Include date and time if listed below)

a. MI 09-C025 Cottage Grove Soil Waste

b. MI

c. MI

d. MI

14. Special Handling Procedures for Wastes Listed Above

15. Special Handling Instructions and Additional Information

Emergency Contact:

SKB Use Only

Load #

Scale Wt

Tons/Yds

16. GENERATOR'S CERTIFICATION: I hereby declare that the contents of this consignment are fully and accurately described above by proper shipping name and are classified, packed, marked, and labeled, and are in all respects in proper condition for transport by highway according to applicable international and national government regulations.

Printed/Typed Name

Signature

Month

Day

Year

17. Transporter 1 Acknowledged Receipt of Materials

Printed/Typed Name

Signature

Month

Day

Year

18. Transporter 2 Acknowledgement of Receipt of Materials

Printed/Typed Name

Signature

Month

Day

Year

19. Discrepancy Indication Space

20. Facility Owner or Operator: Certification of receipt of non-hazardous materials covered by this Manifest except as noted in item 19.

Printed/Typed Name

Signature

Month

Day

Year

White - Return to Generator

Canary - Facility Copy

Pink - Transporter

Goldenrod - Generator Copy



SKB Rosemount Industrial Waste Facility

Manifest #

Shipping Manifest

1. Generator's US EPA ID No. (if any)

M N R 0 0 6 1 7 2 9 6 9

2. Page 1 of

page(s)

3. Generator's Name and Facility Address
3M Company
Innovation Rd & Rt. 61, Sec. 35, T27N, R21W
Cottage Grove, MN 55016

Mailing Address
3M Company
Cottage Grove Cleanup
Cottage Grove, MN 55016

4. Generator's Phone (651) 737-3477

Fax (651) 736-2940

5. Transporter 1 Company Name

Phone

6. Transporter 2 Company Name

Phone

7. Designated Facility Name and Site Address

SKB Rosemount Industrial Waste Facility
13425 Courthouse Blvd.
Rosemount, MN 55068

651-438-1500

8. U.S. DOT Description (including Proper Shipping Name)

9. Containers

10. Total Quantity

11. Unit Wt/Vol

12. Waste Profile Sheet #

a. Non-Hazardous Industrial Waste (Cottage Grove Soil Waste)

No. Type 46900 / 65

13. Additional Descriptions for Materials Listed Above (include container type and location below)

- a. MI 00-0228 Cottage Grove Soil Waste
- b. MI
- c. MI
- d. MI

14. Special Handling Procedures for Wastes Listed Above

15. Special Handling Instructions and Additional Information
Emergency Contact:

SKB Use Only

Load #

Scale Wt

Tons/Yds

16. GENERATOR'S CERTIFICATION: I hereby declare that the contents of this consignment are fully and accurately described above by proper shipping name and are classified, packed, marked, and labeled, and are in all respects in proper condition for transport by highway according to applicable international and national government regulations.

Printed/Typed Name

Signature

Month

Day

Year

17. Transporter 1 Acknowledged Receipt of Materials

Printed/Typed Name

Signature

Month

Day

Year

18. Transporter 2 Acknowledgement of Receipt of Materials

Printed/Typed Name

Signature

Month

Day

Year

19. Discrepancy Indication Space

20. Facility Owner or Operator: Certification of receipt of non-hazardous materials covered by this Manifest except as noted in item 19.

Printed/Typed Name

Signature

Month

Day

Year

White - Return to Generator

Canary - Facility Copy

Pink - Transporter

Goldenrod - Generator Copy

3M_MN01534058



SKB Rosemount Industrial Waste Facility

Manifest #

Shipping Manifest

1. Generator's US EPA ID No. (if any)

M N R 0 0 6 1 7 2 9 6 9

2. Page 1 of

page(s)

3. Generator's Name and Facility Address
3M Company
Innovation Bld & Rt. 01, Sec. 35, T27N, R21W
Cottage Grove, MN 55016

Mailing Address
3M Company
Cottage Grove Cleanup
Cottage Grove, MN 55016
Fax: (651) 736-3547

4. Generator's Phone: (651) 737-3477

5. Transporter 1 Company Name

BOVE

Phone:

6. Transporter 2 Company Name

Phone:

7. Designated Facility Name and Site Address

SKB Rosemount Industrial Waste Facility
13425 Courthouse Blvd.
Rosemount, MN 55068
651-438-1500

8. U.S. DOT Description (including Proper Shipping Name)

9. Containers

10. Total Quantity

11. Unit Weight

12. Waste Profile Sheet #

a. Non-Hazardous Industrial Waste (Cottage Grove Soil Waste)
P2 3474 200

No. Type 593 40 160

b.

c.

d.

13. Additional Descriptions for Materials Listed Above (optional - under separate heading)

- a. MI 09-0228 Cottage Grove Soil Waste
- b. MI
- c. MI
- d. MI

14. Special Handling Procedures for Wastes Listed Above

15. Special Handling Instructions and Additional Information
Emergency Contact:

SKB Use Only

Load #
Scale Wt.
Tons/Yes

16. GENERATOR'S CERTIFICATION: I hereby declare that the contents of this consignment are fully and accurately described above by proper shipping name and are classified, packed, marked, and labeled and are in all respects in proper condition for transport by highway according to applicable international and national government regulations.

Printed/Typed Name

Signature

Month Day Year

17. Transporter 1 Acknowledged Receipt of Materials

Printed/Typed Name

Signature

Month Day Year

18. Transporter 2 Acknowledgment of Receipt of Materials

Printed/Typed Name

Signature

Month Day Year

19. Discrepancy Indicator: Space

20. Facility Owner or Operator: Certification of receipt of non-hazardous materials covered by this Manifest except as noted in item 15.

Printed/Typed Name

Signature

Month Day Year

White - Return to Generator

Canary - Facility Copy

Pink - Transporter

Goldenrod - Generator Copy

3M_MN01534059



SKB Rosemount Industrial Waste Facility

Manifest #

Shipping Manifest

1. Generator's US EPA ID No. (if any)

M N R 0 0 6 1 7 2 9 6 9

2. Page 1 of

page(s)

3. Generator's Name and Facility Address
 3M Company
 Innovation Pk & Rt. 61, Sec. 35, T27N, R21W
 Cottage Grove, MN 55016

Mailing Address
 3M Company
 Cottage Grove Deerpark
 Cottage Grove, MN 55016
 Fax (651) 236-3940

4. Generator's Phone (651) 737-3477

5. Transporter 1 Company Name

BISC-6

Phone

6. Transporter 2 Company Name

Phone

7. Designated Facility Name and Site Address

SKB Rosemount Industrial Waste Facility
 13425 Courthouse Blvd.
 Rosemount, MN 55068

651-438-1500

8. U.S. DOT Description (including Proper Shipping Name)

9. Containers

10. Total Quantity

11. Unit Wt/Vol

12. Waste Profile Sheet #

a. Non-Hazardous Industrial Waste (Cottage Grove Soil Waste)

D1 SMTD 007

40 CART 47000/6

13. Additional Descriptions for Materials Listed Above (do not write from Address above)

a. MI 09-0225 Cottage Grove Soil Waste

b. MI

c. MI

d. MI

14. Special Handling Procedures for Wastes Listed Above

15. Special Handling Instructions and Additional Information

Emergency Contact:

SKB Use Only

Load #

Scale Wt

Tons/Yds

16. GENERATOR'S CERTIFICATION: I hereby declare that the contents of this consignment are fully and accurately described above by proper shipping name and are classified, packed, marked, and labeled, and are in all respects in proper condition for transport by highway according to applicable international and national government regulations.

Printed/Typed Name

Signature

Month Day Year

17. Transporter 1 Acknowledged Receipt of Materials

Printed/Typed Name

Signature

Month Day Year

18. Transporter 2 Acknowledgement of Receipt of Materials

Printed/Typed Name

Signature

Month Day Year

19. Discrepancy Indication Space

20. Facility Owner or Operator - Certification of receipt of non-hazardous materials covered by this Manifest except as noted in Item 19.

Printed/Typed Name

Signature

Month Day Year

White - Return to Generator

Canary - Facility Copy

Pink - Transporter

Goldenrod - Generator Copy

3M_MN01534060

2303.0308



SKB Rosemount Industrial Waste Facility

Manifest #

Shipping Manifest

1. Generator's US EPA ID No. (if any)

M N R 0 0 6 1 7 2 9 6 9

2. Page 1 of

page(s)

3. Generator's Name and Facility Address
3M Company
Innovation Rd 5 Rt. 51, Sec. 35 T27N, R21W
Cottage Grove, MN 55016

Mailing Address
3M Company
Cottage Grove Cleanup
Cottage Grove, MN 55016

4. Generator's Phone (551) 737-3477

Fax (551) 739-2940

5. Transporter 1 Company Name

Phone

6. Transporter 2 Company Name

Phone

7. Designated Facility Name and Site Address

SKB Rosemount Industrial Waste Facility
13425 Courthouse Blvd.
Rosemount, MN 55068 651-438-1500

8. U.S. DOT Description (including Proper Shipping Name)

9. Containers

10. Total Quantity

11. Unit Wt/Vol

12. Waste Profile Sheet #

a. Non-Hazardous Industrial Waste (Cottage Grove Soil Waste)

No. Type 43740 165

13. Additional Descriptions for Materials Listed Above (Material name, weight, etc.) below:

a. All 09-0228 Cottage Grove Soil Waste

b. MI

c. MI

d. MI

14. Special Handling Procedures for Wastes Listed Above

15. Special Handling Instructions and Additional Information
Emergency Contact

SKB Use Only

Load #

Scale Wt

Tons/Yds

16. GENERATOR'S CERTIFICATION: I hereby declare that the contents of this consignment are fully and accurately described above by proper shipping name and are classified, packed, marked, and labeled, and are in all respects in proper condition for transport by highway according to applicable international and national government regulations.

Printed/Typed Name

Signature

Month

Day

Year

17. Transporter 1 Acknowledged Receipt of Materials

Printed/Typed Name

Signature

Month

Day

Year

18. Transporter 2 Acknowledgement of Receipt of Materials

Printed/Typed Name

Signature

Month

Day

Year

19. Discrepancy Indication Space

20. Facility Owner or Operator: Certification of receipt of non-hazardous materials covered by this Manifest except as noted in Item 19.

Printed/Typed Name

Signature

Month

Day

Year

White - Return to Generator

Canary - Facility Copy

Pink - Transporter

Goldenrod - Generator Copy

3M_MN01534061



SKB Rosemount Industrial Waste Facility

Manifest #

Shipping Manifest

1. Generator's US EPA ID No. (if any)

M N R 0 0 6 1 7 2 9 6 9

2. Page 1 of

page(s)

3. Generator's Name and Facility Address
3M Company
Innovation Rd & Rt. 51, Sec. 35, T27N, R21W
Cottage Grove, MN 55016

Mailing Address
3M Company
Cottage Grove Cleanup
Cottage Grove, MN 55016

4. Generator's Phone (851) 737-3473

Fax (851) 735-9440

5. Transporter 1 Company Name

Phone:

6. Transporter 2 Company Name

Phone:

7. Designated Facility Name and Site Address

SKB Rosemount Industrial Waste Facility
13425 Courthouse Blvd.
Rosemount, MN 55068

651-438-1500

8. U.S. DOT Description (including Proper Shipping Name)

9. Containers

10. Total Quantity

11. Unit Wt/Vol

12. Waste Profile Sheet #

a. Non-Hazardous Industrial Waste (Cottage Grove Soil Waste)

No. Type

61900 Ks

13. Additional Descriptions for Materials Listed Above (include MSDS number, address or other)

a. MI 09-0228 Cottage Grove Soil Waste

b. MI

c. MI

d. MI

14. Special Handling Procedures for Materials Listed Above

15. Special Handling Instructions and Additional Information

Emergency Contact:

SKB Use Only

Load #

Scale Wt

Tons/Yds

16. GENERATOR'S CERTIFICATION: I hereby declare that the contents of this consignment are fully and accurately described above by proper shipping name and are classified, packed, marked, and labeled, and are in all respects in proper condition for transport by highway according to applicable international and national government regulations.

Printed/Typed Name:

Signature

Month Day Year

17. Transporter 1 Acknowledgment of Receipt of Materials

Printed/Typed Name:

Signature

Month Day Year

18. Transporter 2 Acknowledgment of Receipt of Materials

Printed/Typed Name:

Signature

Month Day Year

19. Discrepancy Indication Space

20. Facility Owner or Operator: Certification of receipt of non-hazardous materials covered by this Manifest except as noted in item 19.

Printed/Typed Name:

Signature

Month Day Year

White - Return to Generator

Canary - Facility Copy

Pink - Transporter

Goldenrod - Generator Copy

3M_MN01534062



SKB Rosemount Industrial Waste Facility

Manifest #

Shipping Manifest

1. Generator's US EPA ID No. (if any)

M N R 0 0 6 1 7 2 9 6 9

2. Page 1 of

page(s)

3. Generator's Name and Facility Address
3M Company
Innovation Rd & Rt. 61, Sec. 35, T27N, R21W
Cottage Grove, MN 55018

Mailing Address
3M Company
Cottage Grove Cleanup
Cottage Grove, MN 55018

4. Generator's Phone (661) 737-3477

Fax (661) 738-2840

5. Transporter 1 Company Name

Phone

6. Transporter 2 Company Name

Phone

7. Designated Facility Name and Site Address

SKB Rosemount Industrial Waste Facility
13425 Courthouse Blvd.
Rosemount, MN 55068

651-438-1500

8. U.S. DOT Description (including Proper Shipping Name)

9. Containers

10. Total Quantity

11. Unit Wt/Vol

12. Waste Profile Sheet #

a Non-Hazardous Industrial Waste (Cottage Grove Soil Waste)

1010 55 700 16

13. Additional Descriptions for Materials Listed Above (including alternate approval numbers)

a. MI 09-0228 Cottage Grove Soil Waste

b. MI

c. MI

d. MI

14. Special Handling Procedures for Wastes Listed Above

15. Special Handling Instructions and Additional Information
Emergency Contact

SKB Use Only

Load #

Scale Wt

Tons/Yds

16. GENERATOR'S CERTIFICATION: I hereby declare that the contents of this consignment are fully and accurately described above by proper shipping name and are classified, packed, marked, and labeled and are in all respects in proper condition for transport by highway according to applicable international and national government regulations.

Printed/Typed Name

Signature

Month

Day

Year

17. Transporter 1 Acknowledged Receipt of Materials

Printed/Typed Name

Signature

Month

Day

Year

18. Transporter 2 Acknowledgement of Receipt of Materials

Printed/Typed Name

Signature

Month

Day

Year

19. Discrepancy Indication Space

20. Facility Owner or Operator: Certification of receipt of non-hazardous materials covered by this Manifest except as noted in item 19.

Printed/Typed Name

Signature

Month

Day

Year

White - Return to Generator

Cartary - Facility Copy

Pink - Transporter

Goldenrod - Generator Copy

3M_MN01534063



SKB Rosemount Industrial Waste Facility

Manifest #

Shipping Manifest

1. Generator's US EPA ID No. (if any)

M N R 0 0 6 1 7 2 9 6 9

2. Page 1 of

page(s)

3. Generator's Name and Facility Address
3M Company
Innovation Rd & Rt 61, Sec 35 T27N, R21W
Cottage Grove, MN 55015

Mailing Address
3M Company
Cottage Grove Cleanup
Cottage Grove, MN 55015
Fax: (651) 235-2992

4. Generator's Phone: (651) 737-3477

5. Transporter 1 Company Name

Phone:

6. Transporter 2 Company Name

Phone:

7. Designated Facility Name and Site Address

SKB Rosemount Industrial Waste Facility
13425 Courthouse Blvd.
Rosemount, MN 55068

651-438-1500

8. U.S. DOT Description (including Proper Shipping Name)

9. Containers

10. Total Quantity

11. Unit Wt/Wd

12. Waste Profile Sheet #

a Non-Hazardous Industrial Waste (Cottage Grove Soil Waste)
DLSOUTH 211

No. Type
1407 46200 kg

13. Additional Descriptions for Materials Listed Above (includes Waste Stream Approval # below)

a MI 09-022B Cottage Grove Soil Waste

b MI

c MI

d MI

14. Special Handling Procedures for Materials Listed Above

15. Special Handling Instructions and Additional Information
Emergency Contact

SKB Use Only

Load #

Scale Vlt

Tons/Yds

16. GENERATOR'S CERTIFICATION: I hereby declare that the contents of this consignment are fully and accurately described above by proper shipping name and are classified, packed, marked, and labeled, and are in all respects in proper condition for transport by highway according to applicable international and national government regulations.

Printed/Typed Name

Signature

Month

Day

Year

17. Transporter 1 Acknowledges Receipt of Materials

Printed/Typed Name

Signature

Month

Day

Year

18. Transporter 2 Acknowledges Receipt of Materials

Printed/Typed Name

Signature

Month

Day

Year

19. Discrepancy Indication Space

20. Facility Owner or Operator: Certification of receipt of non-hazardous materials covered by this Manifest except as noted in item 19.

Printed/Typed Name

Signature

Month

Day

Year

White - Return to Generator

Canary - Facility Copy

Pink - Transporter

Goldenrod - Generator Copy

3M_MN01534064



SKB Rosemount Industrial Waste Facility

Manifest #

Shipping Manifest

1. Generator's US EPA ID No. (if any)

M N R 0 0 6 1 7 2 9 6 9

2. Page 1 of

page(s)

3. Generator's Name and Facility Address
3M Company
Innovation Rd & Rt. 61, Sec. 35, T27N, R21W
Cottage Grove, MN 55016

Mailing Address
3M Company
Cottage Grove Cleanup
Cottage Grove, MN 55016

4. Generator's Phone (651) 737-3477

Fax (651) 735-3940

5. Transporter 1 Company Name

Phone

5. Transporter 2 Company Name

Phone

7. Designated Facility Name and Site Address

SKB Rosemount Industrial Waste Facility
13425 Courthouse Blvd.
Rosemount, MN 55068 651-438-1500

8. U.S. DOT Description (including Proper Shipping Name)

9. Containers

10. Total Quantity

11. Unit Wt/Vol

12. Waste Profile Sheet #

a. Non-Hazardous Industrial Waste (Cottage Grove Soil Waste)

46 / 60 / 165

13. Additional Descriptions for Materials Listed Above (include each item above's label)

a. MN 09-0236 Cottage Grove Soil Waste

b. MI

c. MI

d. MI

14. Special Handling Procedures for Wastes Listed Above

15. Special Handling Instructions and Additional Information
Emergency Contact

SKB Use Only

Load #

Scale Wt.

Tons/Yds

16. GENERATOR'S CERTIFICATION: I hereby declare that the contents of this consignment are fully and accurately described above by proper shipping name and are classified, packed, marked, and labeled, and are in all respects in proper condition for transport by highway according to applicable international and national government regulations.

Printed/Typed Name: Signature: Month: Day: Year:

17. Transporter 1 Acknowledges Receipt of Materials

Printed/Typed Name: Signature: Month: Day: Year:

18. Transporter 2 Acknowledges Receipt of Materials

Printed/Typed Name: Signature: Month: Day: Year:

19. Discrepancy Indication Space

20. Facility Owner or Operator Certification of receipt of non-hazardous materials covered by this Manifest except as noted in item 19.

Printed/Typed Name: Signature: Month: Day: Year:

White - Return to Generator

Canary - Facility Copy

Pink - Transporter

Goldenrod - Generator Copy

3M_MN01534065



SKB Rosemount Industrial Waste Facility

Manifest #

Shipping Manifest

1. Generator's US EPA ID No. (if any)

M N R 0 0 6 1 7 2 9 6 9

2. Page 1 of

page(s)

3. Generator's Name and Facility Address
3M Company
Innovation Rd & Rt. 81, Sec. 35, T27N, R21W
Cottage Grove, MN 55016

Mailing Address
3M Company
Cottage Grove Cleanus
Cottage Grove, MN 55016
Fax: (651) 736-9940

4. Generator's Phone (651) 737-3477

5. Transporter 1 Company Name

Phone:

6. Transporter 2 Company Name

Phone:

7. Designated Facility Name and Site Address

SKB Rosemount Industrial Waste Facility
13425 Courthouse Blvd.
Rosemount, MN 55068 651-438-1500

8. U.S. DOT Description (including Proper Shipping Name)

9. Containers

10. Total Quantity

11. Unit Wt/Vol

12. Waste Profile Sheet #

a. Non-Hazardous Industrial Waste (Cottage Grove Soil Waste)
22 2074 113

No.

Type

45900135

b.

c.

d.

13. Additional Descriptions for Materials Listed Above (optional - see Section Appendix B)

a. MI 08-0028 Cottage Grove Soil Waste

b. MI

c. MI

d. MI

14. Special Handling Procedures for Wastes Listed Above

15. Special Handling Instructions and Additional Information

Emergency Contact

SKB Use Only

Load #

Scale Wt

Tons/Yds

16. GENERATOR'S CERTIFICATION: I hereby declare that the contents of this consignment are fully and accurately described above by proper shipping name and are classified, packed, marked, and labeled, and are in all respects in proper condition for transport by highway according to applicable international and national government regulations.

Printed/Typed Name

Signature

Month

Day

Year

17. Transporter 1 Acknowledged Receipt of Materials

Printed/Typed Name

Signature

Month

Day

Year

18. Transporter 2 Acknowledgement of Receipt of Materials

Printed/Typed Name

Signature

Month

Day

Year

19. Discrepancy Indication Scale

20. Facility Owner or Operator Certification of receipt of non-hazardous materials covered by this Manifest except as noted in Item 19.

Printed/Typed Name

Signature

Month

Day

Year

White - Return to Generator

Yellow - Facility Copy

Pink - Transporter

Goldenrod - Generator Copy

3M_MN01534066



SKB Rosemount Industrial Waste Facility

Manifest #

Shipping Manifest

1. Generator's US EPA ID No. (if any)

2. Page 1 of

page(s)

M N R 0 0 6 1 7 2 9 6 9

3. Generator's Name and Facility Address
3M Company
Innovation Rd & Rt. 31 Sec. 35, T27N, R21W
Cottage Grove, MN 55018

Mailing Address
of Company
Cottage Grove Cleanup
Cottage Grove, MN 55018

4. Generator's Phone (651) 737-3477

Fax (651) 736-3440

5. Transporter 1 Company Name

Phone

6. Transporter 2 Company Name

Phone

7. Designated Facility Name and Site Address

SKB Rosemount Industrial Waste Facility
13425 Courthouse Blvd.
Rosemount, MN 55068

651-438-1500

8. U.S. DOT Description (Including Proper Shipping Name)

9. Containers

10. Total Quantity

11. Unit Wt/Val

12. Waste Profile Sheet #

a. Non-Hazardous Industrial Waste (Cottage Grove Soil Waste)

No.

Type

51080163

13. Additional Descriptions for Materials Listed Above (includes hazardous materials below)

14. Special Handling Procedures for Wastes Listed Above

a. NI 09-0285 Cottage Grove Soil Waste

b. MI

c. MI

d. MI

15. Special Handling Instructions and Additional Information

Emergency Contact:

SKB Use Only

Load #

Scale Wt.

Tons/Yes

16. GENERATOR'S CERTIFICATION: I hereby declare that the contents of this consignment are fully and accurately described above by proper shipping name and are classified, packed, marked, and labeled, and are in all respects in proper condition for transport by highway according to applicable international and national government regulations.

Printed/Typed Name

Signature

Month

Day

Year

17. Transporter 1 Acknowledgment of Receipt of Materials

Printed/Typed Name

Signature

Month

Day

Year

18. Transporter 2 Acknowledgment of Receipt of Materials

Printed/Typed Name

Signature

Month

Day

Year

19. Discrepancy Indication Space

20. Facility Owner or Operator Certification of receipt of non-hazardous materials covered by this Manifest except as noted in item 15.

Printed/Typed Name

Signature

Month

Day

Year

White - Return to Generator

Green - Facility Copy

Pink - Transporter

Goldenrod - Generator Copy

3M_MN01534067



SKB Rosemount Industrial Waste Facility

Manifest #

Shipping Manifest

1. Generator's US EPA ID No. (if any)

2. Page 1 of

page(s)

M N R 0 0 6 1 7 2 9 6 9

3. Generator's Name and Facility Address
3M Company
Innovation Rd & Rt. 81, Sec. 35, T27N, R21W
Cottage Grove, MN 55016

Mailing Address
3M Company
Cottage Grove Cleanup
Cottage Grove, MN 55016
Fax (651) 736-3940

4. Generator's Phone (651) 737-3477

5. Transporter 1 Company Name

Phone

6. Transporter 2 Company Name

Phone

7. Designated Facility Name and Site Address

SKB Rosemount Industrial Waste Facility
13425 Courthouse Blvd.
Rosemount, MN 55068

651-438-1500

8. U.S. DOT Description (Including Proper Shipping Name)

9. Containers

10. Total Quantity

11. Unit Wt/Vol

12. Waste Profile Sheet #

a. Non-Hazardous Industrial Waste (Cottage Grove Soil Waste)

No. Type

46 86016

13. Additional Descriptions for Materials Listed Above (Material name, chain of custody, etc.)

a. MN 09-0228 Cottage Grove Soil Waste

b. Nil

c. Nil

d. Nil

14. Special Handling Procedures for Wastes Listed Above

15. Special Handling Instructions and Additional Information

Emergency Contact

SKB Use Only

Load #

Scale Wt.

Tons/Yes

16. GENERATOR'S CERTIFICATION: I hereby declare that the contents of this consignment are fully and accurately described above by proper shipping name and are classified, packed, marked, and labeled, and are in all respects in proper condition for transport by highway according to applicable international and national government regulations.

Printed/Typed Name

Signature

Month Day Year

17. Transporter 1 Acknowledgement of Receipt of Materials

Printed/Typed Name

Signature

Month Day Year

18. Transporter 2 Acknowledgement of Receipt of Materials

Printed/Typed Name

Signature

Month Day Year

19. Discrepancy Indication Space

20. Facility Owner or Operator: Certification of receipt of non-hazardous materials covered by this Manifest except as noted in item 19.

Printed/Typed Name

Signature

Month Day Year

White - Return to Generator

Canary - Facility Copy

Pink - Transporter

Goldenrod - Generator Copy

3M_MN01534068



SKB Rosemount Industrial Waste Facility

Manifest #

Shipping Manifest

1. Generator's US EPA ID No. (if any)

M N R 0 0 6 1 7 2 9 6 9

2. Page 1 of

page(s)

3. Generator's Name and Facility Address
3M Company
Innovation Rd & Rt. 81, Sec. 35, T27N, R21W
Cottage Grove, MN 55016

Mailing Address
3M Company
Cottage Grove Cleanup
Cottage Grove, MN 55016

4. Generator's Phone (651) 737-3477

Fax (651) 736-3940

5. Transporter 1 Company Name

Phone:

6. Transporter 2 Company Name

Phone:

7. Designated Facility Name and Site Address

SKB Rosemount Industrial Waste Facility
13425 Courthouse Blvd.
Rosemount, MN 55068

651-438-1500

8. U.S. DOT Description (including Proper Shipping Name)

9. Containers

10. Total Quantity

11. Unit Wt/Wo

12. Waste Profile Sheet #

a. Non-Hazardous Industrial Waste (Cottage Grove Soil Waste)

No.

Type

4552016

13. Additional Descriptions for Materials Listed Above (Should include waste type and code)

a. MI 09-022B Cottage Grove Soil Waste

b. MI:

c. MI:

d. MI:

14. Special Handling Procedures for Wastes Listed Above

15. Special Handling Instructions and Additional Information

Emergency Contact

SKB Use Only

Load #

Scale Wt

Tons/Yds

16. GENERATOR'S CERTIFICATION: I hereby declare that the contents of this consignment are fully and accurately described above by proper shipping name and are classified, packed, marked, and labeled, and are in all respects in proper condition for transport by highway according to applicable international and national government regulations.

Printed/Typed Name

Signature

Month

Day

Year

17. Transporter 1 Acknowledges Receipt of Materials

Printed/Typed Name

Signature

Month

Day

Year

18. Transporter 2 Acknowledgement of Receipt of Materials

Printed/Typed Name

Signature

Month

Day

Year

19. Discrepancy Indication Space

20. Facility Owner or Operator: Certification of receipt of non-hazardous materials covered by this Manifest except as noted in item 18.

Printed/Typed Name

Signature

Month

Day

Year

White - Return to Generator

Canary - Facility Copy

Pink - Transporter

Goldenrod - Generator Copy

3M_MN01534069



SKB Rosemount Industrial Waste Facility

Manifest #

Shipping Manifest

1. Generator's U.S. EPA ID No. (if any):

M N R 0 0 6 1 7 2 9 6 9

2. Page 1 of

page(s)

3. Generator's Name and Facility Address
3M Company
Innovation Rd & Rt. 61, Sec. 36, T27N, R21W
Cottage Grove, MN 55016

Mailing Address
3M Company
Cottage Grove Cleanup
Cottage Grove, MN 55016
Fax (651) 736-3440

4. Generator's Phone (651) 737-3477

5. Transporter 1 Company Name

Phone

6. Transporter 2 Company Name

Phone

7. Designated Facility Name and Site Address

SKB Rosemount Industrial Waste Facility
13425 Courthouse Blvd.
Rosemount, MN 55068

651-438-1500

8. U.S. DOT Description (including Proper Shipping Name)

9. Containers

10. Total Quantity

11. Unit Wt/Vol

12. Waste Profile Sheet #

a. Non-Hazardous Industrial Waste (Cottage Grove Soil Waste)
2 500 013

No. Type
M M T 593 80 16

13. Additional Descriptions for Materials Listed Above (unless otherwise indicated on Addendum's tab(s))

a. MI 08-0228 Cottage Grove Soil Waste

b. MI

c. MI

d. MI

14. Special Handling Procedures for Materials Listed Above

15. Special Handling Instructions and Additional Information

Emergency Contact:

SKB Use Only

Load #

Scale Wt

Tons/Yds

16. GENERATOR'S CERTIFICATION: I hereby declare that the contents of this consignment are fully and accurately described above by proper shipping name and are classified, packed, marked, and labeled, and are in all respects in proper condition for transport by highway according to applicable international and national government regulations.

Printed/Typed Name:

Signature

Month

Day

Year

17. Transporter 1 Acknowledged Receipt of Materials

Printed/Typed Name:

Signature

Month

Day

Year

18. Transporter 2 Acknowledgement of Receipt of Materials

Printed/Typed Name:

Signature

Month

Day

Year

19. Discrepancy Indication Space

20. Facility Owner or Operator: Certification of receipt of non-hazardous materials covered by this Manifest except as noted in Item 19.

Printed/Typed Name:

Signature

Month

Day

Year

White - Return to Generator

Canary - Facility Copy

Pink - Transporter

Goldenrod - Generator Copy

3M_MN01534070



SKB Rosemount Industrial Waste Facility

Manifest #

Shipping Manifest

1. Generator's US EPA ID No. (if any)

M N R 0 0 6 1 7 2 9 6 9

2. Page 1 of

page(s)

3. Generator's Name and Facility Address
 3M Company
 Innovation Rd. & Rt. 61, Sec. 35, T27N, R21W
 Cottage Grove, MN 55016

Mailing Address
 3M Company
 Cottage Grove Cleanup
 Cottage Grove, MN 55016
 Fax (651) 735-3640

4. Generator's Phone (651) 737-3477

5. Transporter 1 Company Name

Phone

6. Transporter 2 Company Name

Phone

7. Designated Facility Name and Site Address

SKB Rosemount Industrial Waste Facility
 13425 Courthouse Blvd.
 Rosemount, MN 55068 651-438-1500

8. U.S. DOT Description (including Proper Shipping Name)

9. Containers

10. Total Quantity

11. Unit Wt/Vol

12. Waste Profile Sheet #

Non-Hazardous Industrial Waste (Cottage Grove Soil Waste)

No.

Type

47660 lbs

GENERATOR

13. Additional Descriptions for Materials Listed Above (Preserve space between Approval # and Material)

14. Special Handling Procedures for Wastes Listed Above

a. MI 09-0226 Cottage Grove Soil Waste

b. MI

c. MI

d. MI

15. Special Handling Instructions and Additional Information
Emergency Contact

SKB Use Only

Load #

Scale Wt

Tons/Yds

16. GENERATOR'S CERTIFICATION: I hereby declare that the contents of this consignment are fully and accurately described above by proper shipping name and are classified, packed, marked, and labeled, and are in all respects in proper condition for transport by highway according to applicable international and national government regulations.

Printed/Typed Name

Signature

Month

Day

Year

17. Transporter 1 Acknowledged Receipt of Materials

Printed/Typed Name

Signature

Month

Day

Year

18. Transporter 2 Acknowledgement of Receipt of Materials

Printed/Typed Name

Signature

Month

Day

Year

19. Discrepancy Indication Space

20. Facility Owner or Operator: Certification of receipt of non-hazardous materials covered by this Manifest except as noted in item 19.

Printed/Typed Name

Signature

Month

Day

Year

White - Return to Generator

Canary - Facility Copy

Pink - Transporter

Goldemrod - Generator Copy

RECEIVED

3M_MN01534071



SKB Rosemount Industrial Waste Facility

Manifest #

Shipping Manifest

1. Generator's US EPA ID No. (if any)

2. Page 1 of _____ page(s)

M N R 0 0 6 1 7 2 9 6 9

3. Generator's Name and Facility Address
3M Company
Innovation Rd & Rt. 61, Sec. 35, T27N, R21W
Cottage Grove, MN 55016

Mailing Address
3M Company
Cottage Grove Cleanup
Cottage Grove, MN 55016
Fax: (651) 736-3640

4. Generator's Phone (651) 737-3477

5. Transporter 1 Company Name

Phone

6. Transporter 2 Company Name

Phone

7. Designated Facility Name and Site Address

SKB Rosemount Industrial Waste Facility
13425 Courthouse Blvd.
Rosemount, MN 55068 651-438-1500

8. U.S. DOT Description (including Proper Shipping Name)

9. Containers

10. Total Quantity

11. Unit Wt/Vol

12. Waste Profile Sheet #

a. Non-Hazardous Industrial Waste (Cottage Grove Soil Waste)

14 572 80165

b.
c.
d.

14

13. Additional Descriptions for Materials listed Above (include waste stream, material, color)

14. Special Handling Procedures for Wastes Listed Above

a. MI 09-0208 Cottage Grove Soil Waste

b. MI
c. MI
d. MI

15. Special Handling Instructions and Additional Information

SKB Use Only

Emergency Contact:

Load #

Scale Wt

Tons/Yds

16. GENERATOR'S CERTIFICATION: I hereby declare that the contents of this consignment are fully and accurately described above by proper shipping name and are classified, packed, marked, and labeled, and are in all respects in proper condition for transport by highway according to applicable international and national government regulations.

Printed/Typed Name

Signature

Month Day Year

17. Transporter 1 Acknowledged Receipt of Materials

Printed/Typed Name

Signature

Month Day Year

18. Transporter 2 Acknowledgement of Receipt of Materials

Printed/Typed Name

Signature

Month Day Year

19. Discrepancy Indication Space

20. Facility Owner or Operator: Certification of receipt of non-hazardous materials covered by this Manifest except as noted in Item 19.

Printed/Typed Name

Signature

Month Day Year

White - Return to Generator

Canary - Facility Copy

Pink - Transporter

Goldenrod - Generator Copy

3M_MN01534072



SKB Rosemount Industrial Waste Facility

Manifest #

Shipping Manifest

1. Generator's US EPA ID No. (Form):

M N R 0 0 6 1 7 2 9 6 9

2. Page 1 of

pages

3. Generator's Name and Facility Address
SKB Company
Innovation Rd & Rt. 01, Sec. 35, T27N R21W
College Grove, MN 55016

Mailing Address
SKB Company
College Grove, Minnesota
College Grove, MN 55008
Fax: (651) 736-3040

4. Generator's Phone (day): (651) 567-

5. Transporter 1 Company Name:

Phone:

6. Transporter 2 Company Name:

Phone:

7. Designated Facility Name and Site Address:

SKB Rosemount Industrial Waste Facility
13425 Courthouse Blvd
Rosemount, MN 55068
651-438-1500

8. U.S. DOT (Department) Reporting Code (Shipping Name):

9. Containers

10. Total Quantity

11. Unit (Wt/Vol)

12. Waste Profile Sheet #

a. Non-Hazardous Industrial Waste (College Grove Soil Waste)

RECEIVED

13. Additional Descriptors for Materials Listed Above (specify and describe each item):
a. MI
b. MI
c. MI

14. Special Handling Procedures for Wastes Listed Above

15. Special Handling Instructions and Additional Information:
Emergency Contact:

SKB Use Only
Load #
Scale #1
Tons Wts

16. GENERATOR'S CERTIFICATION: I hereby declare that the contents of this consignment are fully and accurately described above by proper shipping name and are classified, packed, marked, and labeled, and are in all respects in proper condition for transport by highway according to applicable international and national government regulations.

Printed/Typed Name: Signature: Month: Day: Year:

17. Transporter 1 Acknowledgment of Receipt of Materials

Printed/Typed Name: Signature: Month: Day: Year:

18. Transporter 2 Acknowledgment of Receipt of Materials

Printed/Typed Name: Signature: Month: Day: Year:

19. Discrepancy/Intrusion Sheet

20. Receiver's Name or Company: Certification of receiver of non-hazardous materials covered by this manifest except as noted in item 19.

Printed/Typed Name: Signature: Month: Day: Year:

White - Return to Generator

Canary - Facility Copy

Pink - Transporter

Goldendrod - Generator Copy

3M_MN01534073



SKB Rosemount Industrial Waste Facility

Manifest #

Shipping Manifest

1. Generator's US EPA ID No. (if any)

2. Page 1 of

pages

M N R 0 0 6 1 7 2 9 6 9

3. Generator's Name and Facility Address
SKB Company
Innovation Rd & Rt. 811 Sec. 35, T29N R21W
Cottage Grove, MN 55016

Mailing Address
SKB Company
Cottage Grove Center
Cottage Grove, MN 55016
Fax: (612) 726-2545

4. Generator's Phone (612) 726-5477

5. Transporter 1 Company Name

Phone:

6. Transporter 2 Company Name

Phone:

7. Designated Facility Name and Site Address

SKB Rosemount Industrial Waste Facility
13425 Courthouse Blvd.
Rosemount, MN 55068 651-438-1500

8. U.S. DOT Description (Including Proper Shipping Name)

9. Containers

10. Total Quantity

11. Unit Weight

12. Waste Profile Sheet #

Non-Hazardous Industrial Waste (Cottage Grove Site Waste)

13. Additional Descriptors for Materials Listed Above (such as chemical name, source, etc.)

- A. M 000028 Cottage Grove Site Waste
- B. M
- C. M
- D. M

14. Special Handling Procedures for Materials Listed Above

15. Special Handling Instructions and Additional Information

Emergency Contact

SKB Use Only

Load #

Scale Wt

Tons/Week

16. GENERATOR'S CERTIFICATION: I hereby declare that the contents of this consignment are fully and accurately described above by (name, shipping name, etc.) and packaged, packed, marked, and labeled and are in all respects in proper condition for transport by highway according to applicable international and national government regulations.

Printed Type of Name: Signature: Month: Day: Year

17. Transporter 1 Acknowledgment of Receipt of Materials

Printed Type of Name: Signature: Month: Day: Year

18. Transporter 2 Acknowledgment of Receipt of Materials

Printed Type of Name: Signature: Month: Day: Year

19. Discrepancy Information Space

20. Facility Owner or Operator's Certification of receipt of non-hazardous materials shown by this Manifest except as noted in item 13.

Printed Type of Name: Signature: Month: Day: Year

White - Return to Generator

Yellow - Facility Copy

Pink - Transporter

Green - Generator Copy

3M_MN01534074



SKB Rosemount Industrial Waste Facility

Manifest #

Shipping Manifest

1. Generator's US EPA ID No. (if any)

2. Page 1 of

pages

M N R 0 0 6 1 7 2 9 6 9

3. Generator's Name and Facility Address
3M Company
Innovation Rd & Rt. 67, Sec. 35, T21N, R21W
Cottage Grove, MN 55016

Shipping Address
3M Company
Cottage Grove Central
Cottage Grove, Minnesota
Fax (651) 438-1500

4. Generator's Phone (651) 737-3477

5. Transporter 1 Company Name

Phone

6. Transporter 2 Company Name

Phone

7. Designated Facility Name and Site Address

SKB Rosemount Industrial Waste Facility
13425 Courthouse Blvd.
Rosemount, MN 55068

651-438-1500

8. U.S. DOT Description (including proper Shipping Name)

9. Containers

10. Total Quantity

11. Unit Weight

12. Waste Profile Sheet #

Non-Hazardous Industrial Waste (Cottage Grove Eco Waste)

13. Applicable Regulations and Materials Labels (Check appropriate boxes) (Refer to Table 1)

14. Applicable Regulatory Designation for Wastes (Refer to Table 1)

- a. MI 12-0238 Cottage Grove Eco Waste
- b. MI
- c. MI
- d. MI

15. Special Handling Instructions and Additional Information
Emergency Contact

SKB Use Only
Event #
Scale Wt.
Tons/Yr

16. GENERATOR'S CERTIFICATION: I hereby declare that the contents of this assignment are fully and accurately described above by proper shipping name and classified, packed, marked, and labeled in accordance with applicable regulations in proper condition for transport by highway according to applicable international and national government regulations.

Printed/Typed Name: _____ Signature: _____ Month: _____ Day: _____ Year: _____

17. Transporter 1 Acknowledged Receipt of Manifest

Printed/Typed Name: _____ Signature: _____ Month: _____ Day: _____ Year: _____

18. Transporter 2 Acknowledged Receipt of Manifest

Printed/Typed Name: _____ Signature: _____ Month: _____ Day: _____ Year: _____

19. Discrepancy Resolution Space

20. Facility Owner or Operator: I acknowledge receipt of non-hazardous materials covered by this Manifest except as noted in Item 13.

Printed/Typed Name: _____ Signature: _____ Month: _____ Day: _____ Year: _____

White - Return to Generator

Yellow - Facility Copy

Pink - Transporter

Green - Generator Copy

3M_MN01534075



SKB Rosemount Industrial Waste Facility

Manifest #

Shipping Manifest

1. Generator's US EPA ID No. (if any)

2. Page 1 of

pages

M N R 0 0 6 1 7 2 9 6 9

3. Generator's Name and Facility Address
3M Company
Innovation Bldg & Rl. 511 S.W. 1st St. T21W R21W
Cottage Grove, MN 55018

Receiving Address
3M Company
Cottage Grove, MN 55018
Cottage Grove, MN 55018
Fax (651) 266-3449

4. Generator's Phone (551) 737-3477

5. Transporter 1 Company Name

Phone

6. Transporter 2 Company Name

Phone

7. Designated Facility Name and Site Address

SKB Rosemount Industrial Waste Facility
13425 Courthouse Blvd.
Rosemount, MN 55068
651-438-1500

8. U.S. DOT Description (including Hazard Shipping Name)

9. Contents

10. Total Quantity

11. Unit Weight

12. Waste Profile Sheet #

Non-Hazardous Industrial Waste (Cottage Grove Soil Waste)

13. Additional Descriptors for Manifests Listed Above (Maximum of three entries)

- a. MN 00028 Cottage Grove Soil Waste
- b. MI
- c. MI
- d. MI

14. General Handling Instructions for Manifests Listed Above

15. Special Handling Instructions and Additional Information
Emergency Contact

SKB Use Only
Load #
Scale Wt
Tons/Yds

16. GENERATOR'S CERTIFICATION: I hereby declare that the contents of this assignment are fully and accurately described above by proper quantity, name and classification, packed, marked, and labeled, and are in all respects in proper condition for transport by highway according to applicable International and national government regulations.

Printed/Typed Name: _____ Signature: _____ Month: _____ Day: _____ Year: _____

17. Transporter 1 Acknowledgment of Receipt of Manifest

Printed/Typed Name: _____ Signature: _____ Month: _____ Day: _____ Year: _____

18. Transporter 2 Acknowledgment of Receipt of Manifest

Printed/Typed Name: _____ Signature: _____ Month: _____ Day: _____ Year: _____

19. Discrepancy/Correction Space

20. Facility Owner or Operator Certification of receipt of non-hazardous materials covered by this Manifest except as noted in item 19.

Printed/Typed Name: _____ Signature: _____ Month: _____ Day: _____ Year: _____

White - Return to Generator

Yellow - Facility Copy

Pink - Transporter

Goldendrod - Generator Copy



SKB Rosemount Industrial Waste Facility

Manifest #

Shipping Manifest

1. Generator's US EPA ID No. (if any):

MNR006172969

2. Page 1 of

(pages)

3. Generator's Name and Facility Address
SKB Company
Innovation Rd & Rr 67, Box 35, T27M, R27W
Cottage Grove, MN 55016

Mailing Address
SKB Company
Cottage Grove Office
Cottage Grove, MN 55016
Fax: (651) 266-0000

4. Generator's Phone (incl. area code)

5. Transporter 1 Company Name

Phone:

6. Transporter 2 Company Name

Phone:

7. Designated Facility Name and Site Address

SKB Rosemount Industrial Waste Facility
13425 Courthouse Blvd.
Rosemount, MN 55068
651-438-1500

8. U.S. DOT Description (including proper shipping name)

Non-hazardous Industrial Waste (Cottage Grove Sew. Waste)

9. Container

No.

Type

10. Real Quantity

11. Unit Weight

12. Waste Profile Sheet #

13. Anticipated Receipt Date (Month & Day) (Required unless receipt is blank)

a. M/ 01/2013 Cottage Grove Sew. Waste

b. M/

c. M/

d. M/

14. Specify the drug (if applicable for Waste's Listed Status)

15. Special Handling Instructions and Approval Information

Emergency Contact

SKB Use Only

Unit #

Scale #/ft

Tons/yr

16. GENERATOR'S CERTIFICATION: I hereby declare that the contents of this assignment are fully and accurately described above by proper shipping name and are properly packed, marked, and labeled and are in all respects in proper condition for transport by highway according to applicable international and national government regulations.

Printed/Typed Name

Signature

Month

Day

Year

17. Transporter 1 Acknowledgment of Receipt of Materials

Printed/Typed Name

Signature

Month

Day

Year

18. Transporter 2 Acknowledgment of Receipt of Materials

Printed/Typed Name

Signature

Month

Day

Year

19. Discrepancy (Indicate on Scale)

20. Facility Owner or Operator: I hereby accept receipt of this hazardous material covered by this Manifest except as noted in Item 19.

Printed/Typed Name

Signature

Month

Day

Year

White - Return to Generator

Yellow - Facility Copy

Pink - Transporter

Goldenrod - Generator Copy

3M_MN01534077



SKB Rosemount Industrial Waste Facility

Manifest #

Shipping Manifest

1. Generator's US EPA ID No. (if any)

M N R 0 0 6 1 7 2 9 6 9

2. Page 1 of

page(s)

3. Generator's Name and Facility Address
 3M Company
 Independence Rd & Bl. 61 (near SS 137N, R01W)
 Cottage Grove, MN 55016

Mailing Address
 3M Company
 Cottage Grove Campus
 Cottage Grove, MN 55016
 Fax (651) 438-1500

4. Generator's Phone (551) 737-3477

5. Transporter 1 Company Name

Phone:

6. Transporter 2 Company Name

Phone:

7. Designated Facility Name and Site Address

SKB Rosemount Industrial Waste Facility
 13425 Courthouse Blvd.
 Rosemount, MN 55068 651-438-1500

8. U.S. DOT Description (including Hazard Material Name)

9. Contents

10. Total Quantity

11. Unit Weight

12. Waste Profile Sheet #

Non-hazardous Industrial Waste (Cottage Grove Sol Waste)

2 20001 2000

No. Type

13. Additional Descriptions for Manifest Label Above (Indicate in case of multiple labels)

- a. M/N 0023 Cottage Grove Sol Waste
- b. M/
- c. M/
- d. M/

14. Special Handling Instructions for Manifest Label Above

15. Special Handling instructions and Additional information
Emergency Contact

SKB Use Only
 Load # _____
 Scale #/T _____
 Tare/Visc _____

16. GENERATOR'S CERTIFICATION: I hereby declare that the contents of this consignment are fully and accurately described above by proper shipping name and are classified, packed, marked, and labeled, and are in all respects in proper condition for transport by highway according to applicable Federal and/or State government regulations.

Printed/Typed Name: _____ Signature: _____ Month: _____ Day: _____ Year: _____

17. Transporter 1 Acknowledgment of Receipt of Manifest

Printed/Typed Name: _____ Signature: _____ Month: _____ Day: _____ Year: _____

18. Transporter 2 Acknowledgment of Receipt of Manifest

Printed/Typed Name: _____ Signature: _____ Month: _____ Day: _____ Year: _____

19. Discrepancy Indicated Below

20. Facility Name or Operator: Certification of receipt of non-hazardous materials covered by this Manifest except as noted in item 19.

Printed/Typed Name: _____ Signature: _____ Month: _____ Day: _____ Year: _____

White - Return to Generator

Yellow - Facility Copy

Pink - Transporter

Goldenrod - Generator Copy



SKB Rosemount Industrial Waste Facility

Manifest #

Shipping Manifest

1. Generator's US EPA ID No. of unit

2. Page 1 of

pages

M N R 0 0 6 1 7 2 9 6 9

3. Generator's Name and Facility Address
JM Company
Inverness Rd 5 Rt. 41, Sec. 35 T27N R21W
Cottage Grove, MN 55014

Mailing Address
J&J Company
Cottage Grove Cleanup
Cottage Grove, MN 55014
Fax: (612) 734-1440

4. Generator's Phone (xxx) xxx-xxxx
5. Transporter 1 Company Name

Phone

6. Transporter 2 Company Name

Phone

7. Designated Facility Name and Site Address

SKB Rosemount Industrial Waste Facility
13425 Courthouse Blvd.
Rosemount, MN 55068

651-418-1500

8. U.S. DOT Description (including Proper Shipping Name)

9. Containers

10. Total Quantity

11. Unit Weight

12. Waste Profile Sheet #

Non-hazardous Industrial Waste (Cottage Grove Sol Waste)

No.

Type

Quantity

Unit Weight

Waste Profile Sheet #

13. Number of Containers for Materials Listed Above (minus containers reported on 9)

14. Special Handling Instructions for Wastes Listed Above

- a. UN 099999 Cottage Grove Sol Waste
- b. ML
- c. HL
- d. SR

15. Special Handling Instructions and Additional Precautions
Emergency Contact

SKB Use Only
Load #
Scale #
Time/Date

16. GENERATOR'S CERTIFICATION: I hereby declare that the contents of this shipment are fully and accurately described above by proper shipping name and are classified, packed, marked, and labeled, and secure in all respects in proper condition for transport by highway according to applicable international and national government regulations.

Printed/Typed Name: _____ Signature: _____ Month: _____ Day: _____ Year: _____

17. Transporter 1 Acknowledgment of Receipt of Materials

Printed/Typed Name: _____ Signature: _____ Month: _____ Day: _____ Year: _____

18. Transporter 2 Acknowledgment of Receipt of Materials

Printed/Typed Name: _____ Signature: _____ Month: _____ Day: _____ Year: _____

19. Discrepancy Indication Space

20. Facility Owner or Operator: Certification of Receipt of non-hazardous material covered by this Manifest except as noted on item 13

Printed/Typed Name: _____ Signature: _____ Month: _____ Day: _____ Year: _____

White - Return to Generator

Green - Facility Copy

Pink - Transporter

Goldrod - Generator Copy

3M_MN01534079



SKB Rosemount Industrial Waste Facility

Manifest #

Shipping Manifest

1. Generator's US EPA ID No. (if any)

2. Page 1 of

page(s)

M N R 0 0 6 1 7 2 9 6 9

3. Generator's Name and Facility Address
JMI Company
Innovation Rd & Rt 21, Sec. 201 721N R21W
 Cottage Grove, MN 55018

Mailing Address
of Company
Cottage Grove, MN 55018
Cottage Grove, MN 55018
Fax: (612) 336-3340

4. Generator's Phone (city) 737-9477

5. Transporter 1 Company Name

Phone

6. Transporter 2 Company Name

Phone

7. Designated Facility Name and Site Address

SKB Rosemount Industrial Waste Facility
17425 Courthouse Blvd.
Rosemount, MN 55068
651-438-1500

8. U.S. DOT Description (including Proper Shipping Name)

9. Containers

10. Total Quantity

11. Unit Volume

12. Waste Piles/Sheet #

a. Non-hazardous industrial waste (Cottage Grove Soil Waste)

1.4 2000 2001

13. Additional Descriptors (e.g., Material, Solid, Liquid, etc.)

a. M 00 0000 Cottage Grove Soil Waste

b. M

c. M

d. M

14. Special Handling Procedures or Warnings (if any)

15. Special Handling Instructions and Additional Information

Emergency Contact

SKB Use Only

Load #

Scale Mt

Tons/Yrs

16. GENERATOR'S CERTIFICATION: I hereby declare that the contents of this shipment are fully and accurately described above by proper shipping name and are classified, packed, marked, and labeled, and are in all respects in proper condition for transport by highway according to applicable international and national government regulations.

Printed/Typed Name

Signature

Month

Day

Year

17. Transporter 1 Acknowledgment of Receipt of Materials

Printed/Typed Name

Signature

Month

Day

Year

18. Transporter 2 Acknowledgment of Receipt of Materials

Printed/Typed Name

Signature

Month

Day

Year

19. Discrepancy Indicator (Optional)

20. Facility Owner or Contact: Certification of receipt of non-hazardous materials covered by this manifest except as noted in item 15

Printed/Typed Name

Signature

Month

Day

Year

White - Returns to Generator

Yellow - Facility Copy

Pink - Transporter

Goldendrod - Generator Copy

3M_MN01534080



SKB Rosemount Industrial Waste Facility

Manifest #

Shipping Manifest

1. Generator's US EPA ID No. (if any)

M N R 0 0 6 1 7 2 9 6 9

2. Page 1 of

pages

3. Generator's Name and Facility Address
SK Company
Innovation Plc & Dr. 41, Box 351, 727th, R21W
 Cottage Grove, MN 55014

Mailing Address -
SK Company
Cottage Grove Office
Cottage Grove, MN 55014
Fax: 651-746-3300

4. Generator's Phone (651) 733-3477

Phone

5. Transporter 1 Company Name

Phone

6. Transporter 2 Company Name

Phone

7. Designated Facility Name and Site Address

SKB Rosemount Industrial Waste Facility
13425 Courthouse Blvd.
Rosemount, MN 55068 651-438-1500

8. U.S. DOT Description (including proper shipping name)

9. Container

10. Total
Quadrant

11. Unit
Weight

12. Waste Profile
Sheet #

a. Non-Hazardous Industrial Waste (Cottage Grove-Don't Waste)

13. Approval/Order from the Generator (if any) (see instructions on reverse side)

a. M-01-0028 Cottage Grove Don't Waste

b. M1

c. M4

d. M5

14. Special Handling Procedures for Wastes Listed Above

15. Special Handling Instructions and Additional Information

Emergency Contact

SKB Use Only

Load #

Scale Wt

Tonnage

16. GENERATOR'S CERTIFICATION: I hereby declare that the contents of this manifest are fully and accurately described above by proper shipping name and are classified, marked, labeled, and tagged and are in full respect in proper condition for transport by highway according to applicable international and national government regulations.

Printed/Typed Name

Signature

Month

Day

Year

17. Transporter 1 Acknowledges Receipt of Materials

Printed/Typed Name

Signature

Month

Day

Year

18. Transporter 2 Acknowledges Receipt of Materials

Printed/Typed Name

Signature

Month

Day

Year

19. Discrepancy Indication Space

20. Facility Owner or Operator: Certification of receipt of non-hazardous materials covered by this Manifest except as noted in item 19.

Printed/Typed Name

Signature

Month

Day

Year

White - Return to Generator

Yellow - Facility Copy

Pink - Transporter

Green - Generator Copy

3M_MN01534081



SKB Rosemount Industrial Waste Facility

Manifest #

Shipping Manifest

1. Generator's US EPA ID No. (if any)

M N R 0 0 6 1 7 2 9 6 8

2. Page # of

pages

3. Generator's Name and Facility Address
SM Company
Innovation Rd & M, 61, Sec. 23, T27N, R21W
Cottage Grove, MN 55016

Mailing Address
of Company
Cottage Grove, Minn
Cottage Grove, MN 55016
Fax (651) 236-2641

4. Generator's Phone (651) 751-3477

5. Transporter 1 Company Name
E. L. C.

Phone

6. Transporter 2 Company Name

Phone

7. Designated Facility Name and Site Address

**SKB Rosemount Industrial Waste Facility
13425 Courthouse Blvd.
Rosemount, MN 55068 651-438-1500**

8. U.S. DOT Description (including proper shipping name)

9. Containers

10. Total Quantity

11. Unit Weight

12. Waste Profile Sheet #

Non-Hazardous Industrial Waste (Cottage Grove SW Waste)

1 24074 212

13. Applicable Regulations for Hazardous Waste (if any)

- a. Minnesota Cottage Grove Soil Study
- b. H₁
- c. H₂
- d. H₃

14. Special Handling Procedures for Hazardous Waste

15. Special Handling Instructions and Agreements (if necessary)
Emergency Contact:

SKB Use Only
Load #
Scale #
Com/yds

16. GENERATOR'S CERTIFICATION: I hereby declare that the contents of this consignment are fully and accurately described above by proper shipping name and classification, packed, marked, and labeled, and are in all respects in proper condition for transport by highway according to applicable international and national government regulations.

Printed/Typed Name: _____ Signature: _____ Month: _____ Day: _____ Year: _____

17. Transporter 1 Acknowledged Receipt of Materials

Printed/Typed Name: _____ Signature: _____ Month: _____ Day: _____ Year: _____

18. Transporter 2 Acknowledged Receipt of Materials

Printed/Typed Name: _____ Signature: _____ Month: _____ Day: _____ Year: _____

19. Discrepancy/Exception Report

20. Facility Owner or Operator Certification of receipt of non-hazardous materials covered by this manifest except as noted in item 19.

Printed/Typed Name: _____ Signature: _____ Month: _____ Day: _____ Year: _____

White - Return to Generator

Yellow - Facility Copy

Pink - Transporter

Green - Generator Copy



SKB Rosemount Industrial Waste Facility

Manifest #

Shipping Manifest

1. Generator's US EPA ID No. (if any)

M N R 0 0 6 1 7 2 9 6 9

2. Page 1 of

pages

3. Generator's Name and Facility Address
3M Company
Innovation Pk & Pl. 97, Sw. 35, T27N, R21W
Cottage Grove, MN 55016

Mailing Address
3M Company
Cottage Grove Depot
Cottage Grove, MN 55016
Fax: 651-726-3646

4. Generator's Phone (651) 727-1477

5. Transporter 1 Company Name

Phone

6. Transporter 2 Company Name

Phone

7. Designated Facility Name and Site Address

SKB Rosemount Industrial Waste Facility
11425 Courthouse Blvd
Rosemount, MN 55068 651-438-1500

8. U.S. DOT Description (including Proper Shipping Name)

9. Containers

10. Total Quantity

11. Unit (MVA)

12. Waste Profile Sheet #

0 Non-hazardous industrial waste (Cottage Grove Soil Waste)

13. Material Identification (including Labels and/or markings required pursuant to 49 CFR)

- a. MI 03-0029 Cottage Grove Soil Waste
- b. MI
- c. MI
- d. MI

14. Gross Weight Procedures for Multiple Labels Above

15. Special Handling Instructions and Additional Information

Emergency Contact:

SKB Use Only

Load #
Scale Wt.
Tare/Zero

16. GENERATOR'S CERTIFICATION: I hereby declare that the contents of this assignment are fully and accurately described above by proper shipping name and are classified, packed, marked, and labeled, and are in all respects in proper condition for transport by highway according to applicable international and national government regulations.

Printed/Typed Name

Signature

Month Day Year

17. Transporter 1 Acknowledgement or Receipt of Materials

Printed/Typed Name

Signature

Month Day Year

18. Transporter 2 Acknowledgement or Receipt of Materials

Printed/Typed Name

Signature

Month Day Year

19. Discrepancy Indication Space

20. Facility Owner or Operator: Certificate of receipt of non-hazardous materials covered by this Manifest except as noted in item 19.

Printed/Typed Name

Signature

Month Day Year

White - Return to Generator

Pink - Transporter

Yellow - Facility Copy

Green - Generator Copy

3M_MN01534083



SKB Rosemount Industrial Waste Facility

Manifest #

Shipping Manifest

1. Generator's US EPA ID No. (if any)

2. Page 1 of

page(s)

M N R 0 0 6 1 7 2 9 6 9

3. Generator's Name and Facility Address
3M Company
Innovation Rd & Rt. 61, Sec. 35, T27N, R21W
Cottage Grove, MN 55018

Mailing Address
3M Company
Cottage Grove Cleanup
Cottage Grove, MN 55018
Fax: (651) 736-0940

4. Generator's Phone (651) 737-3477

5. Transporter 1 Company Name

Phone:

6. Transporter 2 Company Name

Phone:

7. Designated Facility Name and Site Address

SKB Rosemount Industrial Waste Facility
13425 Courthouse Blvd.
Rosemount, MN 55068 651-438-1500

8. U.S. DOT Description (including Proper Shipping Name)

9. Containers

10. Total Quantity

11. Unit Wt/Vol

12. Waste Profile Sheet #

a. Non-Hazardous Industrial Waste (Cottage Grove Soil Waste)

No.

Type

b.

c.

d.

13. Additional Descriptors for Materials Listed Above (include waste stream approval number)

14. Special Handling Procedures for Wastes Listed Above

a. MI 00-0228 Cottage Grove Soil Waste

b. MI

c. MI

d. MI

15. Special Handling Instructions and Additional Information

Emergency Contact

SKB Use Only

Load #

Scale Wt.

Tons/Yds

16. GENERATOR'S CERTIFICATION: I hereby declare that the contents of this consignment are fully and accurately described above by proper shipping name and are classified, packed, marked, and labeled, and are in all respects in proper condition for transport by highway according to applicable international and national government regulations.

Printed/Typed Name

Signature

Month

Day

Year

17. Transporter 1 Acknowledges Receipt of Materials

Printed/Typed Name

Signature

Month

Day

Year

18. Transporter 2 Acknowledgement of Receipt of Materials

Printed/Typed Name

Signature

Month

Day

Year

19. Discrepancy Indication Space

20. Facility Owner or Operator: Certification of receipt of non-hazardous materials covered by this Manifest except as noted in item 19.

Printed/Typed Name

Signature

Month

Day

Year

White - Return to Generator

Canary - Facility Copy

Pink - Transporter

Goldenrod - Generator Copy

3M_MN01534084



SKB Rosemount Industrial Waste Facility

Manifest #

Shipping Manifest

1. Generator's US EPA ID No. (if any)

2. Page 1 of _____ page(s)

M N R 0 0 6 1 7 2 9 6 9

3. Generator's Name and Facility Address
3M Company
Innovation Rd & Rt. 61, Sec. 35, T27N, R21W
Cottage Grove, MN 55016

Mailing Address
3M Company
Cottage Grove Cleanup
Cottage Grove, MN 55016
Fax (651) 736-3949

4. Generator's Phone (651) 737-3477

5. Transporter 1 Company Name

Phone

6. Transporter 2 Company Name

Phone

7. Designated Facility Name and Site Address

SKB Rosemount Industrial Waste Facility
13425 Courthouse Blvd.
Rosemount, MN 55068 651-438-1500

8. U.S. DOT Description (including Proper Shipping Name)

9. Containers

10. Total Quantity

11. Unit Wt/Vol

12. Waste Profile Sheet #

a. Non-Hazardous Industrial Waste (Cottage Grove Soil Waste)
DAN 1002

No.

Type

b.

c.

d.

13. Additional Descriptions for Materials Listed Above (attach separate sheet appropriate to list)

14. Special Handling Procedures for Wastes Listed Above

- a. MI 09-0228 Cottage Grove Soil Waste
- b. MI
- c. MI
- d. MI

15. Special Handling Instructions and Additional Information
Emergency Contact

SKB Use Only
Load # _____
Scale # _____
Tons/Yds _____

16. GENERATOR'S CERTIFICATION: I hereby declare that the contents of this consignment are fully and accurately described above by proper shipping name and are classified, packed, marked, and labeled, and are in all respects in proper condition for transport by highway according to applicable international and national government regulations.

Printed/Typed Name

Signature

Month Day Year

17. Transporter 1 Acknowledges Receipt of Materials

Printed/Typed Name

Signature

Month Day Year

18. Transporter 2 Acknowledges Receipt of Materials

Printed/Typed Name

Signature

Month Day Year

19. Discrepancy Indicator Space

20. Facility Owner or Operator: Certification of receipt of non-hazardous materials covered by this Manifest except as noted in Item 19.

Printed/Typed Name

Signature

Month Day Year

White - Return to Generator

Canary - Facility Copy

Pink - Transporter

Goldenrod - Generator Copy

GENERATOR'S COPY



SKB Rosemount Industrial Waste Facility

Manifest #

Shipping Manifest

1. Generator's US EPA ID No. (if any)

M N R 0 0 6 1 7 2 9 6 9

2. Page 1 of

page(s)

3. Generator's Name and Facility Address
3M Company
Innovation Rd & Rt 61, Sec 35, T27N, R21W
Cottage Grove, MN 55015

Mailing Address:
3M Company
Cottage Grove Cleanup
Cottage Grove, MN 55016
Fax: (651) 735-2940

4. Generator's Phone: (651) 737-3477

5. Transporter 1 Company Name

Phone

6. Transporter 2 Company Name

Phone

7. Designated Facility Name and Site Address

SKB Rosemount Industrial Waste Facility
13425 Courthouse Blvd.
Rosemount, MN 55068 651-438-1500

8. U.S. DOT Description (including Proper Shipping Name)

9. Containers

10. Total Quantity

11. Unit Wt/Vol

12. Waste Profile Sheet #

a. Non-Hazardous Industrial Waste (Cottage Grove Soil Waste)

No.

Type

b.

c.

d.

13. Additional Descriptions for Materials Listed Above (use only when listed material is not approved)

14. Special Handling Procedures for Wastes Listed Above

a. MI 09-0228 Cottage Grove Soil Waste

b. MI

c. MI

d. MI

15. Special Handling Instructions and Additional Information

Emergency Contact

SKB Use Only

Load #

Scale Wt

Tons/Yds

16. GENERATOR'S CERTIFICATION: I hereby declare that the contents of this consignment are fully and accurately described above by proper shipping name and are classified, packed, marked, and labeled, and are in all respects in proper condition for transport by highway according to applicable international and national government regulations.

Printed/Typed Name

Signature

Month

Day

Year

17. Transporter 1 Acknowledges Receipt of Materials

Printed/Typed Name

Signature

Month

Day

Year

18. Transporter 2 Acknowledges Receipt of Materials

Printed/Typed Name

Signature

Month

Day

Year

19. Discrepancy Indication Space

20. Facility Owner or Operator: Certification of receipt of non-hazardous materials covered by this Manifest except as noted in item 19.

Printed/Typed Name

Signature

Month

Day

Year

White - Return to Generator

Canary - Facility Copy

Pink - Transporter

Goldenrod - Generator Copy

3M_MN01534086



SKB Rosemount Industrial Waste Facility

Manifest #

Shipping Manifest

1. Generator's US EPA ID No. (if any)

2. Page 1 of

page(s)

M N R 0 0 6 1 7 2 9 6 9

3. Generator's Name and Facility Address
 3M Company
 Innovation Rd & Pr. 61, Sec. 35 T27N, R21W
 Cottage Grove, MN 55018

Mailing Address
 SM Company
 Cottage Grove Cleanup
 Cottage Grove, MN 55018
 Fax (651) 738-3940

4. Generator's Phone (651) 737-3477

5. Transporter 1 Company Name

Phone

6. Transporter 2 Company Name

Phone

7. Designated Facility Name and Site Address

SKB Rosemount Industrial Waste Facility
 13425 Courthouse Blvd.
 Rosemount, MN 55068 651-438-1500

8. U.S. DOT Description (including Proper Shipping Name)

9. Containers

10. Total Quantity

11. Unit Wt/Vol

12. Waste Profile Sheet #

a. Non-Hazardous Industrial Waste (Cottage Grove Soil Waste)
 DAN 502-2

b.
 c.
 d.

13. Additional Descriptions for Materials Listed Above (include container approval # below)

- a. MI 06-0228 Cottage Grove Soil Waste
- b. MI
- c. MI
- d. MI

14. Special Marking Procedures for Wastes Listed Above

15. Special Handling Instructions and Additional Information
Emergency Contact

SKB Use Only
 Load #
 Scale Wt
 Tons/Yds

16. GENERATOR'S CERTIFICATION: I hereby declare that the contents of this consignment are fully and accurately described above by proper shipping name and are classified, packed, marked, and labeled, and are in all respects in proper condition for transport by highway according to applicable international and national government regulations.

Printed/Typed Name: Signature Month Day Year

17. Transporter 1 Acknowledgment of Receipt of Materials

Printed/Typed Name: Signature Month Day Year

18. Transporter 2 Acknowledgment of Receipt of Materials

Printed/Typed Name: Signature Month Day Year

19. Discrepancy Indication Space

20. Facility Owner or Operator: Certification of receipt of non-hazardous materials covered by this Manifest except as noted in item 19.

Printed/Typed Name: Signature Month Day Year

White - Return to Generator

Canary - Facility Copy

Pink - Transporter

Goldemrod - Generator Copy

3M_MN01534087



SKB Rosemount Industrial Waste Facility

Manifest #

Shipping Manifest

1. Generator's US EPA ID No. (if any):

M N R 0 0 6 1 7 2 9 6 9

2. Page 1 of

pages

3. Generator's Name and Facility Address
3M Company
Innovation Rd & Rt. 61, Sec. 35, T27N, R21W
Cottage Grove, MN 55016

Mailing Address
3M Company
Cottage Grove Cleanup
Cottage Grove, MN 55016
Fax: (651) 736-3940

4. Generator's Phone: (651) 737-3477

5. Transporter 1 Company Name

Phone

6. Transporter 2 Company Name

Phone

7. Designated Facility Name and Site Address

SKB Rosemount Industrial Waste Facility
13425 Courthouse Blvd.
Rosemount, MN 55068
651-438-1500

8. U.S. DOT Description (including Proper Shipping Name)

9. Containers

10. Total Quantity

11. Unit Wt/Vol

12. Waste Profile Sheet #

a. Non-Hazardous Industrial Waste (Cottage Grove Soil Waste)
DAN 222

No.

Type

b.

c.

d.

13. Additional Descriptions for Materials Listed Above (include any drum approval numbers)

14. Special Handling Procedures for Wastes Listed Above

- a. MI 09-0228 Cottage Grove Soil Waste
- b. MI
- c. MI
- d. MI

15. Special Handling Instructions and Additional Information
Emergency Contact

SKB Use Only
Load #
Scale Wt
Tons/Yrs

16. GENERATOR'S CERTIFICATION: I hereby declare that the contents of this consignment are fully and accurately described above by proper shipping name and are classified, packed, marked, and labeled, and are in all respects in proper condition for transport by highway according to applicable international and national government regulations.

Printed/Typed Name:

Signature

Month Day Year

17. Transporter 1 Acknowledges Receipt of Materials

Printed/Typed Name

Signature

Month Day Year

18. Transporter 2 Acknowledges Receipt of Materials

Printed/Typed Name

Signature

Month Day Year

19. Discrepancy Indicator Space

20. Facility Owner or Operator: Certification of receipt of non-hazardous materials covered by this Manifest except as noted in Item 19.

Printed/Typed Name:

Signature

Month Day Year

White - Return to Generator

Canary - Facility Copy

Pink - Transporter

Goldenrod - Generator Copy

3M_MN01534088



SKB Rosemount Industrial Waste Facility

Manifest #

Shipping Manifest

1. Generator's US EPA ID No. (if any)

M N R 0 0 6 1 7 2 9 6 9

2. Page 1 of

pages

3. Generator's Name and Facility Address
3M Company
Innovation Rd & Pl. 61, Sec. 35 T27N R21W
Cottage Grove, MN 55016

Mailing Address
3M Company
Cottage Grove Cleanup
Cottage Grove, MN 55016
Fax (651) 736-2940

4. Generator's Phone (651) 737-3477

5. Transporter 1 Company Name

Phone

6. Transporter 2 Company Name

Phone

7. Designated Facility Name and Site Address

SKB Rosemount Industrial Waste Facility
13425 Courthouse Blvd.
Rosemount, MN 55068

651-438-1500

8. U.S. DOT Description (including Proper Shipping Name)

9. Containers

10. Total Quantity

11. Unit (wt/vol)

12. Waste Profile Sheet #

a. Non-Hazardous Industrial Waste (Cottage Grove Soil Waste)

No

Type

b.

c.

d.

13. Additional Descriptors for Materials Listed Above (check all that apply)

- a. MI 09-0208 Cottage Grove Soil Waste
- b. MI
- c. MI
- d. MI

14. Special Handling Procedures for Wastes Listed Above

15. Special Handling Instructions and Additional Information
Emergency Contact:

SKB Use Only
Load #
Scale wt
Tons/yds

16. GENERATOR'S CERTIFICATION: I hereby declare that the contents of this consignment are fully and accurately described above by proper shipping name and are classified, packed, marked, and labeled, and are in all respects in proper condition for transport by highway according to applicable international and national government regulations.

Printed/Typed Name

Signature

Month Day Year

17. Transporter 1 Acknowledged Receipt of Materials

Printed/Typed Name

Signature

Month Day Year

18. Transporter 2 Acknowledgement of Receipt of Materials

Printed/Typed Name

Signature

Month Day Year

19. Discrepancy Indication Space

20. Facility Owner or Operator Certification of receipt of non-hazardous materials covered by this Manifest except as noted in item 19.

Printed/Typed Name

Signature

Month Day Year

White - Return to Generator

Canary - Facility Copy

Pink - Transporter

Goldenrod - Generator Copy

3M_MN01534089



SKB Rosemount Industrial Waste Facility

Manifest #

Shipping Manifest

1. Generator's US EPA ID No. (if any)

2. Page 1 of

page(s)

M N R 0 0 6 1 7 2 9 6 9

3. Generator's Name and Facility Address
3M Company
Innovation Rd & Pt. 61, Sec. 35, T27N, R21W
Cottage Grove, MN 55016

Mailing Address
3M Company
Cottage Grove Campus
Cottage Grove, MN 55016
Fax (651) 735-2440

4. Generator's Phone (651) 737-3477

5. Transporter 1 Company Name

Phone

6. Transporter 2 Company Name

Phone

7. Designated Facility Name and Site Address

SKB Rosemount Industrial Waste Facility
13425 Courthouse Blvd.
Rosemount, MN 55068
651-438-1500

8. U.S. DOT Description (including Proper Shipping Name)

9. Containers

10. Total Quantity

11. Unit (wt/vol)

12. Waste Profile Sheet #

a. Non-Hazardous Industrial Waste (Cottage Grove Soil Waste)

1014

13. Additional Descriptions for Materials Listed Above (include subsections a, b, c, d)

a. M109-0328 Cottage Grove Soil Waste

- b. M1
- c. M1
- d. M1

14. Special Handling Procedures for Wastes Listed Above

15. Special Handling Instructions and Additional Information

Emergency Contact

SKB Use Only

Load #

Scale Wt.

Tons/Yes

16. GENERATOR'S CERTIFICATION: I hereby declare that the contents of this consignment are fully and accurately described above by proper shipping name and are classified, packed, marked, and labeled, and are in all respects in proper condition for transport by highway according to applicable international and national government regulations.

Printed/Typed Name

Signature

Month Day Year

17. Transporter 1 Acknowledged Receipt of Materials

Printed/Typed Name

Signature

Month Day Year

18. Transporter 2 Acknowledgement of Receipt of Materials

Printed/Typed Name

Signature

Month Day Year

19. Discrepancy Indication Space

20. Facility Owner or Operator: Certification of receipt of non-hazardous materials covered by this Manifest except as noted in item 19.

Printed/Typed Name

Signature

Month Day Year

White - Return to Generator

Canary - Facility Copy

Pink - Transporter

Goldenrod - Generator Copy

3M_MN01534090



SKB Rosemount Industrial Waste Facility

Manifest #

Shipping Manifest

1. Generator's US EPA ID No. (if any)

M N R 0 0 6 1 7 2 9 6 9

2. Page 1 of

page(s)

3. Generator's Name and Facility Address
3M Company
Innovation Rd & Rr, 61, Sec. 35, T27N, R21W
Cottage Grove, MN 55016

Mailing Address
3M Company
Cottage Grove Cleanup
Cottage Grove, MN 55016
Fax: (651) 735-3540

4. Generator's Phone (651) 737-3477

5. Transporter 1 Company Name

Phone:

6. Transporter 2 Company Name

Phone:

7. Designated Facility Name and Site Address

SKB Rosemount Industrial Waste Facility
13425 Courthouse Blvd.
Rosemount, MN 55068
651-438-1500

8. U.S. DOT Description (including Proper Shipping Name)

9. Containers

10. Total Quantity

11. Unit Wt/Vol

12. Waste Profile Sheet #

a. Non-Hazardous Industrial Waste (Cottage Grove Soil Waste)

No.

Type

b.

c.

d.

13. Additional Descriptions for Materials Listed Above (Include Waste Stream Approval # below)

14. Special Handling Procedures for Wastes Listed Above

a. MI 09-0228 Cottage Grove Soil Waste

b. MI

c. MI

d. MI

15. Special Handling Instructions and Additional Information
Emergency Contact

SKB Use Only

Load #

Scale Wt.

Tons/Yrs

16. GENERATOR'S CERTIFICATION: I hereby declare that the contents of this consignment are fully and accurately described above by proper shipping name and are classified, packed, marked, and labeled, and are in all respects in proper condition for transport by highway according to applicable international and national government regulations.

Printed/Typed Name

Signature

Month Day Year

17. Transporter 1 Acknowledged Receipt of Materials

Printed/Typed Name

Signature

Month Day Year

18. Transporter 2 Acknowledgement of Receipt of Materials

Printed/Typed Name

Signature

Month Day Year

19. Discrepancy Indication Space

20. Facility Owner or Operator: Certification of receipt of non-hazardous materials covered by this Manifest except as noted in item 19.

Printed/Typed Name

Signature

Month Day Year

White - Return to Generator

Canary - Facility Copy

Pink - Transporter

Goldendrod - Generator Copy

3M_MN01534091



SKB Rosemount Industrial Waste Facility

Manifest #

Shipping Manifest

1. Generator's US EPA ID No. (if any)

M N R 0 0 6 1 7 2 9 6 9

2. Page 1 of

page(s)

3. Generator's Name and Facility Address
SM Company
Innovation Rd & Rt. 61, Sec. 35, T27N, R21W
Cottage Grove, MN 55018

Mailing Address
3M Company
Cottage Grove Cleanup
Cottage Grove, MN 55018
Fax (651) 738-3640

4. Generator's Phone (651) 737-3477

5. Transporter 1 Company Name

Phone

6. Transporter 2 Company Name

Phone

7. Designated Facility Name and Site Address

SKB Rosemount Industrial Waste Facility
13425 Courthouse Blvd.
Rosemount, MN 55068 651-438-1500

8. U.S. DOT Description (Including Proper Shipping Name)

9. Containers

10. Total Quantity

11. Unit WT/Vol

12. Waste Profile Sheet #

a. Non-Hazardous Industrial Waste (Cottage Grove Soil Waste)

No. Type

b. DLN 0012

c.

d.

13. Additional Descriptions for Materials Listed Above (Indicate Applicable Approval Below)

a. MI 09-0228 Cottage Grove Soil Waste

b. MI

c. MI

d. MI

14. Special Handling Procedures for Wastes Listed Above

15. Special Handling Instructions and Additional Information

Emergency Contact

SKB Use Only

Load #

Scale Wt

Tons/Yds

16. GENERATOR'S CERTIFICATION: I hereby declare that the contents of this consignment are fully and accurately described above by proper shipping name and are classified, packed, marked, and labeled, and are in all respects in proper condition for transport by highway according to applicable international and national government regulations.

Printed/Typed Name

Signature

Month Day Year

17. Transporter 1 Acknowledged Receipt of Materials

Printed/Typed Name

Signature

Month Day Year

18. Transporter 2 Acknowledgement of Receipt of Materials

Printed/Typed Name

Signature

Month Day Year

19. Discrepancy Indicator Space

20. Facility Owner or Operator: Certification of receipt of non-hazardous materials covered by this Manifest except as noted in item 19.

Printed/Typed Name

Signature

Month Day Year

White - Return to Generator

Canary - Facility Copy

Pink - Transporter

Goldenrod - Generator Copy

3M_MN01534092



SKB Rosemount Industrial Waste Facility

Manifest #

Shipping Manifest

1. Generator's US EPA ID No. (if any):

M N R 0 0 6 1 7 2 9 6 9

2. Page 1 of

page(s)

3. Generator's Name and Facility Address
3M Company
Innovation Rd & Rt. 61, Sec. 35, T27N, R21W
Cottage Grove, MN 55015

Mailing Address:
3M Company
Cottage Grove Overlap
Cottage Grove, MN 55016
Fax: (651) 736-2940

4. Generator's Phone (651) 737-9477

5. Transporter 1 Company Name

Phone

6. Transporter 2 Company Name

Phone

7. Designated Facility Name and Site Address

SKB Rosemount Industrial Waste Facility
13425 Courthouse Blvd.
Rosemount, MN 55068
651-438-1500

8. U.S. DOT Description (including Proper Shipping Name)

9. Containers

10. Total Quantity

11. Unit Wt/Vol

12. Waste Profile Sheet #

a. Non-Hazardous Industrial Waste (Cottage Grove Soil Waste)
DAN 0002

No.

Type

DL

b.

c.

d.

13. Additional Descriptions for Materials Listed Above (Use only with written approval below)

14. Special Handling Procedures for Wastes Listed Above

a. M100-0228 Cottage Grove Soil Waste

b. MI

c. MI

d. MI

15. Special Handling Instructions and Additional Information

Emergency Contact

SKB Use Only

Load #

Scale Wt

Tons/Yds

16. GENERATOR'S CERTIFICATION: I hereby declare that the contents of this consignment are fully and accurately described above by proper shipping name and are classified, packed, marked, and labeled, and are in all respects in proper condition for transport by highway according to applicable international and national government regulations.

Printed/Typed Name

Signature

Month Day Year

17. Transporter 1 Acknowledged Receipt of Materials

Printed/Typed Name

Signature

Month Day Year

18. Transporter 2 Acknowledgement of Receipt of Materials

Printed/Typed Name

Signature

Month Day Year

19. Discrepancy Indication Space

20. Facility Owner or Operator: Certification of receipt of non-hazardous materials covered by this Manifest except as noted in item 19.

Printed/Typed Name

Signature

Month Day Year

White - Return to Generator

Canary - Facility Copy

Pink - Transporter

Goldenrod - Generator Copy

3M_MN01534093



SKB Rosemount Industrial Waste Facility

Manifest #

Shipping Manifest

1. Generator's US EPA ID No. (if any)

M N R 0 0 6 1 7 2 9 6 9

2. Page 1 of

page(s)

3. Generator's Name and Facility Address
3M Company
Innovation Rd & Rt. 61, Sec. 35 T27N R21W
Cottage Grove, MN 55016

Mailing Address
3M Company
Cottage Grove Cleanup
Cottage Grove, MN 55016
Fax: (651) 736-3940

4. Generator's Phone (651) 737-3477

5. Transporter 1 Company Name

Phone

6. Transporter 2 Company Name

Phone

7. Designated Facility Name and Site Address

SKB Rosemount Industrial Waste Facility
13425 Courthouse Blvd.
Rosemount, MN 55068 651-438-1500

8. U.S. DOT Description (including Proper Shipping Name)

9. Containers

10. Total Quantity

11. Unit Wt/Vol

12. Waste Profile Sheet #

a. Non-Hazardous Industrial Waste (Cottage Grove Soil Waste)

No.

Type

b.

c.

d.

13. Additional Descriptors for Materials Listed Above (indicate when item approval is required)

a. MI09-0228 Cottage Grove Soil Waste

b. MI

c. MI

d. MI

14. Special Handling Procedures for Wastes Listed Above

15. Special Handling Instructions and Additional Information
Emergency Contact

SKB Use Only

Load #

Scale Wt

Tons/Yrs

16. GENERATOR'S CERTIFICATION: I hereby declare that the contents of this consignment are fully and accurately described above by proper shipping name and are classified, packed, marked, and labeled, and are in all respects in proper condition for transport by highway according to applicable international and national government regulations.

Printed/Typed Name

Signature

Month Day Year

17. Transporter 1 Acknowledged Receipt of Materials

Printed/Typed Name

Signature

Month Day Year

18. Transporter 2 Acknowledgement of Receipt of Materials

Printed/Typed Name

Signature

Month Day Year

19. Discrepancy Indicator Space

20. Facility Owner or Operator: Certification of receipt of non-hazardous materials covered by this Manifest except as noted in item 19.

Printed/Typed Name

Signature

Month Day Year

White - Return to Generator

Canary - Facility Copy

Pink - Transporter

Goldenrod - Generator Copy

3M_MN01534094



SKB Rosemount Industrial Waste Facility

Manifest #

Shipping Manifest

1. Generator's US EPA ID No. (if any)

M N R 0 0 6 1 7 2 9 6 9

2. Page 1 of

page(s)

3. Generator's Name and Facility Address
SKB Company
Innovation Rd & R. 61, Sec. 35 T27N, R21W
Cottage Grove, MN 55016

Mailing Address
SKB Company
Cottage Grove Cleanup
Cottage Grove, MN 55016
Fax (651) 738-3940

4. Generator's Phone (651) 737-3477

5. Transporter 1 Company Name

Phone

6. Transporter 2 Company Name

Phone

7. Designated Facility Name and Site Address

SKB Rosemount Industrial Waste Facility
13425 Courthouse Blvd.
Rosemount, MN 55068
651-438-1500

8. U.S. DOT Description (including Proper Shipping Name)

9. Containers

10. Total Quantity

11. Unit Wt/Vol

12. Waste Profile Sheet #

a. Non-Hazardous Industrial Waste (Cottage Grove Soil Waste)

DA N 0012

UNIT

13. Additional Descriptions for Materials Listed Above (Use separate forms as noted below)

- a. M100-0208 Cottage Grove Soil Waste
- b. M1
- c. M1
- d. M1

14. Special Handling Procedures for Wastes Listed Above

15. Special Handling Instructions and Additional Information
Emergency Contact

SKB Use Only

Load #
Scale Wt.
Tons/Yes

16. GENERATOR'S CERTIFICATION: I hereby declare that the contents of this consignment are fully and accurately described above by proper shipping name and are classified, packed, marked, and labeled, and are in all respects in proper condition for transport by highway according to applicable international and national government regulations.

Printed/Typed Name

Signature

Month Day Year

17. Transporter 1 Acknowledges Receipt of Materials

Printed/Typed Name

Signature

Month Day Year

18. Transporter 2 Acknowledges Receipt of Materials

Printed/Typed Name

Signature

Month Day Year

19. Discrepancy Indicator: Space

20. Facility Owner or Operator: Certification of receipt of non-hazardous materials covered by this Manifest except as noted in Item 19.

Printed/Typed Name

Signature

Month Day Year

White - Return to Generator

Canary - Facility Copy

Pink - Transporter

Goldenrod - Generator Copy

3M_MN01534095



SKB Rosemount Industrial Waste Facility

Manifest #

Shipping Manifest

1. Generator's US EPA ID No. (if any)

2. Page 1 of _____ page(s)

M N R 0 0 6 1 7 2 9 6 9

3. Generator's Name and Facility Address
3M Company
Innovation Rd & Pt. 61, Sec. 35, T27N, R21W
Cottage Grove, MN 55018

Mailing Address
3M Company
Cottage Grove Cleanup
Cottage Grove, MN 55018
Fax: (651) 736-3940

4. Generator's Phone (651) 737-3477

5. Transporter 1 Company Name

Phone

6. Transporter 2 Company Name

Phone

7. Designated Facility Name and Site Address

SKB Rosemount Industrial Waste Facility
13425 Courthouse Blvd.
Rosemount, MN 55068 651-438-1500

8. U.S. DOT Description (including Proper Shipping Name)

9. Containers

10. Total Quantity

11. Unit Wt/Vol

12. Waste Profile Sheet #

a. Non-Hazardous Industrial Waste (Cottage Grove Soil Waste)
D011 - 202-2

No.

Type

b.

c.

d.

13. Additional Descriptors for Materials Listed Above (include and describe approval # below)

a. M109-0228 Cottage Grove Soil Waste

b. MI

c. MI

d. MI

14. Special Handling Procedures for Wastes Listed Above

15. Special Handling Instructions and Additional Information
Emergency Contact

SKB Use Only

Load #

Scale Wt

Tons/Year

15. GENERATOR'S CERTIFICATION: I hereby declare that the contents of this consignment are fully and accurately described above by proper shipping name and are classified, packed, marked, and labeled, and are in all respects in proper condition for transport by highway according to applicable international and national government regulations

Printed/Typed Name

Signature

Month Day Year

17. Transporter 1 Acknowledged Receipt of Materials

Printed/Typed Name

Signature

Month Day Year

18. Transporter 2 Acknowledgement of Receipt of Materials

Printed/Typed Name

Signature

Month Day Year

19. Discrepancy Indication Space

20. Facility Owner or Operator: Certification of receipt of non-hazardous materials covered by this Manifest except as noted in item 19.

Printed/Typed Name

Signature

Month Day Year

White - Return to Generator

Canary - Facility Copy

Pink - Transporter

Goldenrod - Generator Copy

3M_MN01534096



SKB Rosemount Industrial Waste Facility

Manifest #

Shipping Manifest

1. Generator's US EPA ID No. (if any)

M N R 0 0 6 1 7 2 9 6 9

2. Page 1 of

page(s)

3. Generator's Name and Facility Address
3M Company
Innovation Rd & Rt. 61, Sec. 35 T27N R21W
Cottage Grove, MN 55016

Mailing Address
3M Company
Cottage Grove Cleanup
Cottage Grove, MN 55016
Fax: (651) 738-3940

4. Generator's Phone (651) 737-3477

5. Transporter 1 Company Name

Phone:

6. Transporter 2 Company Name

Phone:

7. Designated Facility Name and Site Address

SKB Rosemount Industrial Waste Facility
13425 Courthouse Blvd.
Rosemount, MN 55068 651-438-1500

8. U.S. DOT Description (including Proper Shipping Name)

9. Containers

10. Total Quantity

11. Unit Wt/Vol

12. Waste Profile Sheet #

a. Non-Hazardous Industrial Waste (Cottage Grove Soil Waste)

No. Type

b.

c.

d.

13. Additional Descriptions for Materials Listed Above (Indicate when appropriate)

a. MI 00-0028 Cottage Grove Soil Waste

b. MI

c. MI

d. MI

14. Special Marking Procedures for Wastes Listed Above

15. Special Handling Instructions and Additional Information

Emergency Contact:

SKB Use Only

Load #

Scale Wt

Tons/Yds

16. GENERATOR'S CERTIFICATION: I hereby declare that the contents of this consignment are fully and accurately described above by proper shipping name and are classified, packed, marked, and labeled, and are in all respects in proper condition for transport by highway according to applicable International and national government regulations.

Printed/Typed Name:

Signature

Month Day Year

17. Transporter 1 Acknowledgement of Receipt of Materials

Printed/Typed Name:

Signature

Month Day Year

18. Transporter 2 Acknowledgement of Receipt of Materials

Printed/Typed Name:

Signature

Month Day Year

19. Discrepancy Indication Space

20. Facility Owner or Operator: Certification of receipt of non-hazardous materials covered by this Manifest except as noted in Item 19.

Printed/Typed Name:

Signature

Month Day Year

White - Return to Generator

Canary - Facility Copy

Pink - Transporter

Goldenrod - Generator Copy

3M_MN01534097



SKB Rosemount Industrial Waste Facility

Manifest #

Shipping Manifest

1. Generator's US EPA ID No. (if any):

M N R 0 0 6 1 7 2 9 6 9

2. Page 1 of

page(s)

3. Generator's Name and Facility Address
3M Company
Innovation Rd & Pl. 61, Sec. 35, T27N, R21W
Cottage Grove, MN 55018

Mailing Address
3M Company
Cottage Grove Cleanup
Cottage Grove, MN 55018
Fax: (651) 736-3940

4. Generator's Phone (651) 737-3477

5. Transporter 1 Company Name

Phone

6. Transporter 2 Company Name

Phone

7. Designated Facility Name and Site Address

SKB Rosemount Industrial Waste Facility
13425 Courthouse Blvd.
Rosemount, MN 55068 651-438-1500

8. U.S. DOT Description (including Proper Shipping Name)

9. Containers

10. Total Quantity

11. Unit Wt/Vol

12. Waste Profile Sheet #

a Non-Hazardous Industrial Waste (Cottage Grove Soil Waste)

DA N 6021

DRUMS

13. Additional Descriptions for Materials Listed Above (incorporating correct approach # below)

a M109-0208 Cottage Grove Soil Waste

b M1

c M1

d M1

14. Special Handling Procedures for Wastes Listed Above

15. Special Handling Instructions and Additional Information

Emergency Contact

SKB Use Only

Load #

Scale Wt

Tons/Yds

16. GENERATOR'S CERTIFICATION: I hereby declare that the contents of this consignment are fully and accurately described above by proper shipping name and are classified, packed, marked, and labeled, and are in all respects in proper condition for transport by highway according to applicable international and national government regulations.

Printed/Typed Name

Signature

Month Day Year

17. Transporter 1 Acknowledged Receipt of Materials

Printed/Typed Name

Signature

Month Day Year

18. Transporter 2 Acknowledgement of Receipt of Materials

Printed/Typed Name

Signature

Month Day Year

19. Discrepancy Indicator Space

20. Facility Owner or Operator: Certification of receipt of non-hazardous materials covered by this Manifest except as noted in item 13.

Printed/Typed Name

Signature

Month Day Year

White - Return to Generator

Canary - Facility Copy

Pink - Transporter

Goldenrod - Generator Copy

3M_MN01534098



SKB Rosemount Industrial Waste Facility

Manifest #

Shipping Manifest

1. Generator's US EPA ID No. (if any)

M N R 0 0 6 1 7 2 9 6 9

2. Page 1 of

page(s)

3. Generator's Name and Facility Address
3M Company
Innovation Rd & Pt. St. Sec 35 T27N R21W
Cottage Grove, MN 55016

Mailing Address
3M Company
Cottage Grove Cleanup
Cottage Grove, MN 55016
Fax (651) 738-0960

4. Generator's Phone (651) 737-3477

5. Transporter 1 Company Name

Phone

6. Transporter 2 Company Name

Phone

7. Designated Facility Name and Site Address

SKB Rosemount Industrial Waste Facility
13425 Courthouse Blvd.
Rosemount, MN 55068 651-438-1500

8. U.S. DOT Description (including Proper Shipping Name)

9. Containers

10. Total Quantity

11. Unit Wt/Vol

12. Waste Profile Sheet #

a. Non-Hazardous Industrial Waste (Cottage Grove Soil Waste)

No.

Type

b.

c.

d.

13. Additional Descriptions for Manifests Listed Above (include unit, stream, approval # below)

- a. MI 06-0208 Cottage Grove Soil Waste
- b. MI
- c. MI
- d. MI

14. Special Handling Procedures for Wastes Listed Above

15. Special Handling Instructions and Additional Information
Emergency Contact

SKB Use Only

Load #
Scale Wt.
Tons/Year

16. GENERATOR'S CERTIFICATION: I hereby declare that the contents of this consignment are fully and accurately described above by proper shipping name and are classified, packed, marked, and labeled, and are in all respects in proper condition for transport by highway according to applicable international and national government regulations.

Printed/Typed Name

Signature

Month Day Year

17. Transporter 1 Acknowledgement of Receipt of Materials

Printed/Typed Name

Signature

Month Day Year

18. Transporter 2 Acknowledgement of Receipt of Materials

Printed/Typed Name

Signature

Month Day Year

19. Discrepancy Indication Space

20. Facility Owner or Operator: Certification of receipt of non-hazardous materials covered by this Manifest except as noted in Item 19.

Printed/Typed Name

Signature

Month Day Year

White - Return to Generator

Canary - Facility Copy

Pink - Transporter

Goldenrod - Generator Copy

3M_MN01534099



SKB Rosemount Industrial Waste Facility

Manifest #

Shipping Manifest

1. Generator's US EPA ID No. (if any)

M N R 0 0 6 1 7 2 9 6 9

2. Page 1 of

pages

3. Generator's Name and Facility Address
 3M Company
 Innovation Rd. & Rt. 61, Sec. 35 T27N, R21W
 Cottage Grove, MN 55018

Mailing Address
 3M Company
 Cottage Grove Cleanup
 Cottage Grove, MN 55018
 Fax: (651) 738-3940

4. Generator's Phone (551) 737-3477

5. Transporter 1 Company Name

Phone

6. Transporter 2 Company Name

Phone

7. Designated Facility Name and Site Address

SKB Rosemount Industrial Waste Facility
 13425 Courthouse Blvd.
 Rosemount, MN 55068 651-438-1500

8. U.S. DOT Description (including Proper Shipping Name)

9. Containers

10. Total Quantity

11. Unit (wt/vol)

12. Waste Profile Sheet #

a. Non-Hazardous Industrial Waste (Cottage Grove Soil Waste)

No.	Type	10. Total Quantity	11. Unit (wt/vol)	12. Waste Profile Sheet #
1	DRUM	1	55	

13. Additional Descriptions for Materials Listed Above (includes waste stream Approval # below)

- a. MI 09-5228 Cottage Grove Soil Waste
- b. MI
- c. MI
- d. MI

14. Special Handling Procedures for Wastes Listed Above

15. Special Handling Instructions and Additional Information
 Emergency Contact

SKB Use Only
 Load #
 Scale Wt
 Tons/Yds

16. GENERATOR'S CERTIFICATION: I hereby declare that the contents of this consignment are fully and accurately described above by proper shipping name and are classified, packed, marked, and labeled, and are in all respects in proper condition for transport by highway according to applicable international and national government regulations.

Printed/Typed Name: _____ Signature: _____ Month: _____ Day: _____ Year: _____

17. Transporter 1 Acknowledgment of Receipt of Materials

Printed/Typed Name: _____ Signature: _____ Month: _____ Day: _____ Year: _____

18. Transporter 2 Acknowledgment of Receipt of Materials

Printed/Typed Name: _____ Signature: _____ Month: _____ Day: _____ Year: _____

19. Discrepancy Indication Space

20. Facility Owner or Operator Certification of receipt of non-hazardous materials covered by this Manifest except as noted in Item 19.

Printed/Typed Name: _____ Signature: _____ Month: _____ Day: _____ Year: _____

White - Return to Generator

Canary - Facility Copy

Pink - Transporter

Goldenrod - Generator Copy

3M_MN01534100



SKB Rosemount Industrial Waste Facility

Manifest #

Shipping Manifest

1. Generator's US EPA ID No. (if any)

2. Page 1 of

page(s)

M N R 0 0 6 1 7 2 9 6 9

3. Generator's Name and Facility Address
 3M Company
 Innovation Rd & Rt. 61, Sec. 35, T27N, R21W
 Cottage Grove, MN 55016

Mailing Address
 3M Company
 Cottage Grove Cleanse
 Cottage Grove, MN 55016
 Fax (651) 736-2640

4. Generator's Phone (651) 737-3477

5. Transporter 1 Company Name

Phone

6. Transporter 2 Company Name

Phone

7. Designated Facility Name and Site Address

SKB Rosemount Industrial Waste Facility
 13425 Courthouse Blvd.
 Rosemount, MN 55068
 651-438-1500

8. U.S. DOT Description (including Proper Shipping Name)

9. Containers

10. Total Quantity

11. Unit Wt/Vol

12. Waste Profile Sheet #

a. Non-Hazardous Industrial Waste (Cottage Grove Soil Waste)
 10/1/07

13. Additional Descriptions for Materials Listed Above (include waste stream name)

14. Special Handling Procedures for Wastes Listed Above

a. M100-0228 Cottage Grove Soil Waste

b. M1
 c. M1
 d. M1

15. Special Handling Instructions and Additional Information
 Emergency Contact

SKB Use Only
 Load # _____
 Scale Wt. _____
 Tons/Yrs _____

16. GENERATOR'S CERTIFICATION: I hereby declare that the contents of this consignment are fully and accurately described above by proper shipping name and are classified, packed, marked, and labeled, and are in all respects in proper condition for transport by highway according to applicable international and national government regulations.

Printed/Typed Name

Signature

Month Day Year

17. Transporter 1 Acknowledged Receipt of Materials

Printed/Typed Name

Signature

Month Day Year

18. Transporter 2 Acknowledgement of Receipt of Materials

Printed/Typed Name

Signature

Month Day Year

19. Discrepancy Indication Space

20. Facility Owner or Operator: Certification of receipt of non-hazardous materials covered by this Manifest except as noted in Item 19.

Printed/Typed Name

Signature

Month Day Year

White - Return to Generator

Canary - Facility Copy

Pink - Transporter

Goldenrod - Generator Copy

3M_MN01534101

2303.0349



SKB Rosemount Industrial Waste Facility

Manifest #

Shipping Manifest

1. Generator's US EPA ID No. (if any)

M N R 0 0 6 1 7 2 9 6 9

2. Page 1 of

page(s)

3. Generator's Name and Facility Address
3M Company
Innovation Rd & Rt. 61, Sec 35, T27N, R21W
Cottage Grove, MN 55018

Mailing Address
3M Company
Cottage Grove Cleanup
Cottage Grove, MN 55018
Fax (551) 796-3346

4. Generator's Phone (651) 737-3477

5. Transporter 1 Company Name

Phone:

6. Transporter 2 Company Name

Phone:

7. Designated Facility Name and Site Address

SKB Rosemount Industrial Waste Facility
13425 Courthouse Blvd.
Rosemount, MN 55068

651-438-1500

8. U.S. DOT Description (including Proper Shipping Name)

9. Containers

10. Total Quantity

11. Unit Wt/Vol

12. Waste Profile Sheet #

a Non-Hazardous Industrial Waste (Cottage Grove Soil Waste)

No.

Type

b

c

d

13. Additional Descriptions for Materials Listed Above (include waste stream number if better)

a. MI 09-0226 Cottage Grove Soil Waste

b. MI

c. MI

d. MI

14. Special Handling Procedures for Wastes Listed Above

15. Special Handling Instructions and Additional Information

Emergency Contact

SKB Use Only

Load #

Scale Wt.

Tons/Yes

16. GENERATOR'S CERTIFICATION: I hereby declare that the contents of this consignment are fully and accurately described above by proper shipping name and are classified, packed, marked, and labeled, and are in all respects in proper condition for transport by highway according to applicable international and national government regulations.

Printed/Typed Name

Signature

Month

Day

Year

17. Transporter 1 Acknowledgment of Receipt of Materials

Printed/Typed Name

Signature

Month

Day

Year

18. Transporter 2 Acknowledgment of Receipt of Materials

Printed/Typed Name

Signature

Month

Day

Year

19. Discrepancy Indication Space

20. Facility Owner or Operator Certification of receipt of non-hazardous materials covered by this Manifest except as noted in item 19.

Printed/Typed Name

Signature

Month

Day

Year

White - Return to Generator

Canary - Facility Copy

Pink - Transporter

Goldenrod - Generator Copy

3M_MN01534102



SKB Rosemount Industrial Waste Facility

Manifest #

Shipping Manifest

1. Generator's US EPA ID No. (if any)

M N R 0 0 6 1 7 2 9 6 9

2. Page 1 of

page(s)

3. Generator's Name and Facility Address
3M Company
Innovation Rd & Pl. 61, Sec. 35 T27N R21W
Cottage Grove, MN 55016

Mailing Address
3M Company
Cottage Grove Cleanup
Cottage Grove, MN 55016
Fax (651) 738-3640

4. Generator's Phone (651) 737-3477

5. Transporter 1 Company Name

Phone

6. Transporter 2 Company Name

Phone

7. Designated Facility Name and Site Address

SKB Rosemount Industrial Waste Facility
13425 Courthouse Blvd.
Rosemount, MN 55068 651-438-1500

8. U.S. DOT Description (including Proper Shipping Name)

9. Containers

10. Tons Quantity

11. Unit Wt/Vol

12. Waste Profile Sheet #

a. Non-Hazardous Industrial Waste (Cottage Grove Soil Waste)

b.

c.

d.

13. Additional Descriptions for Materials Listed Above (include waste stream approval code)

- a. MI 09-0228 Cottage Grove Soil Waste
- b. MI
- c. MI
- d. MI

14. Special Handling Procedures for Wastes Listed Above

15. Special Handling Instructions and Additional Information
Emergency Contact

SKB Use Only
Load #
Scale Wt
Tons/Yds

16. GENERATOR'S CERTIFICATION: I hereby declare that the contents of this consignment are fully and accurately described above by proper shipping name and are classified, packed, marked, and labeled, and are in all respects in proper condition for transport by highway according to applicable international and national government regulations.

Printed/Typed Name Signature Month Day Year

17. Transporter 1 Acknowledged Receipt of Materials

Printed/Typed Name Signature Month Day Year

18. Transporter 2 Acknowledgement of Receipt of Materials

Printed/Typed Name Signature Month Day Year

19. Discrepancy Indication Space

20. Facility Owner or Operator: Certification of receipt of non-hazardous materials covered by this Manifest except as noted in item 19.

Printed/Typed Name Signature Month Day Year

White - Return to Generator

Canary - Facility Copy

Pink - Transporter

Goldenrod - Generator Copy

3M_MN01534103



SKB Rosemount Industrial Waste Facility

Manifest #

Shipping Manifest

1. Generator's US EPA ID No. (if any)

2. Page 1 of

1189891

M N R 0 0 6 1 7 2 9 6 9

3. Generator's Name and Facility Address
 3M Company
 Innovation Pk 5 Rd. 611 Epc. 05, T81W R01W
 Cottage Grove, MN 55015

Mailing Address
 3M Company
 Cottage Grove Office
 Cottage Grove, MN 55015
 Tax ID: 14-00000

4. Generator's Phone (553) 737-3477

5. Transporter 1 Company Name

CRANE

Phone:

6. Transporter 2 Company Name

Phone:

7. Designated Facility Name and Site Address

SKB Rosemount Industrial Waste Facility
 13425 Courthouse Blvd.
 Rosemount, MN 55068

651-438-1500

8. ITC DOT Description (including Proper Shipping Name)

9. Containers

10. Total Quantity

11. Unit Weight

12. Waste Profile Sheet #

No.

Type

Non-hazardous industrial waste (Cottage Grove Site Waste)

14

15

16

17

18

13. Additional Descriptors for Manifest (optional for non-hazardous waste) (see 49 CFR 173.13)

a. MSDS/MSDSI Cottage Grove Site Waste

b. M1

c. M2

d. M3

14. Special Handling Instructions for manifest (see 49 CFR 173.13)

15. Special Handling Instructions and Additional Information

Emergency Contact

SKB User Only

Load #

Scale Wt.

Total Wt.

16. GENERATOR'S CERTIFICATION: I hereby declare that the contents of this consignment are fully and accurately described above by proper shipping name and are classified, packed, marked, and labeled and are in all respects in proper condition for transport by highway according to applicable international and national government regulations.

Printed/Typed Name

Signature

Month

Day

Year

17. Transporter 1 Acknowledgment of Receipt of Materials

Printed/Typed Name

Signature

Month

Day

Year

18. Transporter 2 Acknowledgment of Receipt of Materials

Printed/Typed Name

Signature

Month

Day

Year

19. Discrepancy Indication Space

20. Facility Owner/Operator: Certificate of receipt of representative materials covered by this manifest except as noted in item 19.

Printed/Typed Name

Signature

Month

Day

Year

White - Return to Generator

Canary - Facility Copy

Pink - Transporter

Goldendrod - Generator Copy

3M_MN01534104



SKB Rosemount Industrial Waste Facility

Manifest #

Shipping Manifest

1. Generator's US EPA ID No. (if any)

M N R 0 0 6 1 7 2 9 6 9

2. Page 1 of

reports

3. Generator's Name and Facility Address
SM Company
Innovation Bldg 3rd Fl. 511 Ser. 26 127th Ave NW
College Grove, MN 55016

Mailing Address
SM Company
College Grove Campus
College Grove, MN 55016
Fax (612) 886-0440

4. Generator's Phone (202) 737-3477

5. Transporter 1 Company Name

Phone

6. Transporter 2 Company Name

Phone

7. Designated Facility Name and Site Address

SKB Rosemount Industrial Waste Facility
13425 Courthouse Blvd.
Rosemount, MN 55068 651-438-1500

8. U.S. DOT Description (including Proper Shipping Name)

9. Container

10. Total Quantity

11. Unit Weight

12. Waste Profile Sheet #

Non-Hazardous Industrial Waste (College Grove Soil Waste)

13. Additional Descriptions of Materials (except Airborne) (include waste stream category code)

1. All of 100% College Grove Soil Waste

2. M

1. M

2. M

14. Special Handling Procedures (if Wastes Listed Above)

15. Special Handling Instructions and Additional Information

Emergency Contact

SKB Use Only

Load #

Scale Wt

Tons/Year

16. GENERATOR'S CERTIFICATION: I hereby declare that the contents of this consignment are fully and accurately described above by proper shipping name and are classified, packaged, marked and labeled, and are in all respects in proper condition for transport by highway according to applicable federal, state and local government regulations.

Printed/Typed Name

Signature

Month

Day

Year

17. Transporter 1 Acknowledgment of Receipt of Materials

Printed/Typed Name

Signature

Month

Day

Year

18. Transporter 2 Acknowledgment of Receipt of Materials

Printed/Typed Name

Signature

Month

Day

Year

19. Discrepancy/Indication Space

20. Facility Owner or Operator: Certification of receipt of non-hazardous materials covered by this Manifest except as noted in item 19.

Printed/Typed Name

Signature

Month

Day

Year

White - Return to Generator

Canary - Facility Copy

Pink - Transporter

Goldendrod - Generator Copy



SKB Rosemount Industrial Waste Facility

Manifest #

Shipping Manifest

1. Generator US EPA ID No. (if any)

2. Page 1 of

pages

M N R 0 0 6 1 7 2 9 8 9

3. Generator's Name and Facility Address
3M Company
Innovation Rd & Mt. St. Stee 35 T27N R21W
College Grove, MN 55016

Mailing Address
3M Company
College Grove Terminal
College Grove, MN 55016
Fax: (651) 736-6262

4. Generator's Phone (551) 737-3477

5. Transporter 1 Company Name

Phone

6. Transporter 2 Company Name

Phone

7. Designated Facility Name and Site Address

SKB Rosemount Industrial Waste Facility
13425 Courthouse Blvd
Rosemount, MN 55068 651-438-1500

8. U.S. DOT Description (including Proper Shipping Name)

9. Container

10. Total Quantity

11. Unit Weight

12. Waste Profile Sheet #

a. Non-Hazardous Industrial Waste (College Grove Soil Waste)

13. Additional Descriptors (in Addition to U.S. DOT Description) (if any)

a. Mn 00-0028 College Grove Soil Waste

- b. MI
- c. MI
- d. MI

14. Special Handling Procedures for Hazardous Waste

15. Special Handling Instructions and Additional Information

Emergency Contact

SKB Use Only

Load #
Scale #
Tons Yds

16. GENERATOR'S CERTIFICATION: I hereby declare that the contents of this assignment are fully and accurately described above by proper shipping name and are classified, packed, labeled, and loaded, and stored in all respects in proper condition for transport by highway according to applicable international and national government regulations.

Printed Typed Name

Signature

Month Day Year

17. Transporter 1 Acknowledgment of Receipt of Materials

Printed Typed Name

Signature

Month Day Year

18. Transporter 2 Acknowledgment of Receipt of Materials

Printed Typed Name

Signature

Month Day Year

19. Discrepancy Indication Space

20. Facility Owner or Operator: Certification of receipt of non-hazardous materials covered by this manifest issued as noted in item 13.

Printed Typed Name

Signature

Month Day Year

WHIS - This is for Generator

Canary - Facility Copy

Pink - Transporter

Goldendrod - Generator Copy

3M_MN01534106



SKB Rosemount Industrial Waste Facility

Manifest #

Shipping Manifest

1. Generator's US EPA ID No. (if any)

M N R 0 0 6 1 7 2 9 6 9

2. Page 1 of

page(s)

3. Generator's Name and Facility Address:
SKB Company
Innovation Plz & Rte 211, Sec. 105, T21N, R21W
Cottage Grove, MN 55016

Mailing Address:
SKB Company
Cottage Grove Clean-Up
Cottage Grove, MN 55016
Fax: (612) 726-2949

4. Generator's Phone (US): 727-3477

5. Transporter 1 Company Name:

Phone:

6. Transporter 2 Company Name:

Phone:

7. Designated Facility Name and Site Address:

SKB Rosemount Industrial Waste Facility
13425 Courthouse Blvd.
Rosemount, MN 55068

651-418-1500

8. U.S. DOT Description (including proper shipping name):

9. Containers

10. Total Quantity

11. Unit (MVA)

12. Waste Profile Sheet #

a. Non-Hazardous Industrial Waste (Cottage Grove Soil Waste)

13. Additional Descriptions for Materials Listed Above (Manufacture, use, etc.):

a. M/N 0068 Cottage Grove Soil Waste

b. M/N

c. M/N

d. M/N

14. Special Handling Procedures for Waste Listed Above:

15. Special Handling Instructions and Additional Information:

Emergency Contact:

SKB Use Only

Load #

Scale Wt.

Tons/Yes

16. GENERATOR'S CERTIFICATION: I hereby declare that the contents of this manifest are fully and accurately described above by proper printing name and are identified, marked, and labeled and are in all respects in proper condition for transport by highway according to applicable international and national government regulations.

Printed/Typed Name: *APRIL 2007* Signature: *[Signature]* Month: *4* Day: *2* Year: *2007*

17. Transporter 1 Acknowledgment of Receipt of Materials:

Printed/Typed Name: *[Signature]* Signature: *[Signature]* Month: *11* Day: *28* Year: *2007*

18. Transporter 2 Acknowledgment of Receipt of Materials:

Printed/Typed Name: Signature: Month: Day: Year:

19. Discrepancy Indication Space:

20. Facility Owner or Operator: Certification of receipt of non-hazardous materials covered by this Manifest except as noted in item 15.

Printed/Typed Name: Signature: Month: Day: Year:

White - Return to Generator

Orange - Facility Copy

Green - Transporter

Goldrod - Generator Copy



SKB Rosemount Industrial Waste Facility

Manifest #

Shipping Manifest

1. Generator's US EPA ID No. of unit

M N R 0 0 6 1 7 2 9 8 9

2. Page 1 of

page(s)

3. Generator's Name and Facility Address
 3M Company
 Innovation Pk & Rt 61 35th St T27N R21W
 Cottage Grove, MN 55016

Mailing Address
 3M Company
 Cottage Grove Office
 Cottage Grove, MN 55016
 Fax (651) 735-9040

4. Generator's Phone (651) 737-3477

Phone

5. Transporter 1 Company Name

Phone

6. Transporter 2 Company Name

Phone

7. Designated Facility Name and Site Address

SKB Rosemount Industrial Waste Facility
 13425 Courthouse Blvd.
 Rosemount, MN 55068 651-438-1500

8. U.S. DOT Descriptor (including Proper Shipping Name)

9. Containers

10. Total Quantity

11. Unit Wt/Vol

12. Waste Profile Sheet #

Non-Hazardous Industrial Waste (Cottage Grove Site Waste)

13. Additional Descriptors (to Materials, see Federal Regulations 49 CFR 173.13)

- a. UN 1992 Cottage Grove Site Waste
- b. M1
- c. M1
- d. M1

14. Special Handling Procedures for Waste Listed Above

15. Special Handling Instructions and Additional Information

Emergency Contact

SKB Use Only

Load # _____
 Scale Mt _____
 Tons/Yrs _____

16. GENERATOR'S CERTIFICATION: I hereby declare that the contents of this consignment are fully and accurately described above by the proper shipping name, hazard class, hazard label, and label text, and are in all respects in proper condition for transport by highway according to applicable international and national government regulations.

Printed/Typed Name

Signature

Month

Day

Year

17. Transporter 1 Acknowledgment of Receipt of Materials

Printed/Typed Name

Signature

Month

Day

Year

18. Transporter 2 Acknowledgment of Receipt of Materials

Printed/Typed Name

Signature

Month

Day

Year

19. Discrepancy Explanation Space

20. Facility Owner or Operator: Certification of receipt of non-hazardous materials covered by this Manifest except as noted in Item 15.

Printed/Typed Name

Signature

Month

Day

Year

White - Return to Generator

Yellow - Facility Copy

Pink - Transporter

Green - Generator Copy

3M_MN01534108



SKB Rosemount Industrial Waste Facility

Manifest #

Shipping Manifest

1. Generator's US EPA ID No. (if any)

2. Page 1 of

042911

M N R 0 0 6 1 7 2 9 6 9

3. Generator's Name and Facility Address
BM Company
Innovation Rd & Mt. St. Ste. 54 TPN, R21W
Cottage Grove, MN 55016

Mailing Address
BM Company
Cottage Grove, Minn
Cottage Grove, MN 55016
Fax: 651 726-8540

4. Generator's Phone (224) 737-3477

5. Transporter 1 Company Name

Phone

6. Transporter 2 Company Name

Phone

7. Designated Facility Name and Site Address

SKB Rosemount Industrial Waste Facility
13425 Courthouse Blvd.
Rosemount, MN 55068

651-438-1500

8. U.E. DGT Description (including Proper Shipping Name)

9. Contents

10. Total Quantity

11. Unit Weight

12. Waste Profile Sheet #

a. Non-Hazardous Industrial Waste (Cottage Grove Soil Waste)

13. Applicable Emergency Contact Information (Listed Below, including name, company name, phone)

- a. MN 060028 Cottage Grove Soil Waste
- b. MI
- c. MI
- d. MI

14. Applicable Handling Procedures for Various Listed Materials

15. Special Handling Instructions and Additional Information
Emergency Contact

SKB Use Only
Load #
Scale Wt
Tons/Yrs

16. GENERATOR'S CERTIFICATION: I hereby declare that the contents of this consignment are fully and accurately described above by proper shipping name and are correctly packed, marked, and labeled, and are in all respects in proper condition for transport by highway according to applicable international and national government regulations.

Printed/Typed Name

Signature

Month Day Year

17. Transporter 1 Acknowledgment of Receipt of Materials

Printed/Typed Name

Signature

Month Day Year

18. Transporter 2 Acknowledgment of Receipt of Materials

Printed/Typed Name

Signature

Month Day Year

19. Discrepancy/Exception Space

20. Facility Owner or Operator Certification of receipt of non-hazardous materials covered by this Manifest except as noted in item 19.

Printed/Typed Name

Signature

Month Day Year

White - Return to Generator

Canary - Facility Copy

Pink - Transporter

Goldendec - Generator Copy



SKB Rosemount Industrial Waste Facility

Manifest #

Shipping Manifest

1. Generator's US EPA ID No. (if any)

2. Page 1 of

pages

M N R 0 0 6 1 7 2 9 6 9

3. Generator's Name and Facility Address:
 3M Company
 Innovation Plz & Rr. 61, Sec. 56, T29N, R21W
 Cottage Grove, MN 55014

Mailing Address:
 3M Company
 Cottage Grove Center
 Cottage Grove, MN 55014
 Fax: (612) 291-3540

4. Generator's Contact (job title, name, phone)

5. Transporter 1 Company Name

Phone

6. Transporter 2 Company Name

Phone

7. Designated Facility Name and Site Address

SKB Rosemount Industrial Waste Facility
 13425 Courthouse Blvd.
 Rosemount, MN 55068

651-438-1500

8. U.S. DOT Description (including Proper Shipping Name)

9. Containers

10. Total Quantity

11. Unit Weight

12. Waste Profile Sheet #

a. Non-Hazardous Industrial Waste (Cottage Grove Soil/Waste)

13. Additional Description (cont. Materials, Labels, etc.)

- a. M: 00-0023 Cottage Grove Soil/Waste
- b. M:
- c. M:
- d. M:

14. Special Handling Requirements for Workers/Leakage Point

15. Special Handling Instructions and Additional Information
Emergency Contact:

SKB Use Only
 Load # _____
 Gross Wt _____
 Tons/Yds _____

16. GENERATOR'S CERTIFICATION: I hereby certify that the contents of this assignment are true and accurately described, and that proper shipping name and classification, packed, marked, and labeled, and are in all respects in proper condition for transport by highway according to applicable international and national government regulations.

Printed/Typed Name: _____ Signature: _____ Month: _____ Day: _____ Year: _____

17. Transporter 1 Acknowledgment of Receipt of Materials

Printed/Typed Name: _____ Signature: _____ Month: _____ Day: _____ Year: _____

18. Transporter 2 Acknowledgment of Receipt of Materials

Printed/Typed Name: _____ Signature: _____ Month: _____ Day: _____ Year: _____

19. Discrepancy Indication Space

20. Facility Director/Operator: Certification of receipt of non-hazardous materials covered by this Manifest except as noted in item 19.

Printed/Typed Name: _____ Signature: _____ Month: _____ Day: _____ Year: _____

White - Return to Generator

Yellow - Facility Copy

Pink - Transporter

Green - Generator Copy

3M_MN01534110



SKB Rosemount Industrial Waste Facility

Manifest #

Shipping Manifest

1. Generator's US EPA ID No. (if any)

2. Page 1 of

pages

M N R 0 0 6 1 7 2 9 6 9

3. Generator's Name and Facility Address
 SM Company
 Innovation Rd & Rt. 31 (S&N 35, T276, R21W)
 Cottage Grove, MN 55015

Receiving Address
 SKB Company
 Cottage Grove Center
 Cottage Grove, MN 55016
 Fax (not required)

4. Generator's Phone (optional) 763-3477
 5. Transporter 1 Company Name

Phone

6. Transporter 2 Company Name

Phone

7. Designated Facility Name and Site Address

SKB Rosemount Industrial Waste Facility
 13425 Courthouse Blvd.
 Rosemount, MN 55068
 651-438-1500

8. U.S. DOT Description (including Proper Shipping Name)

9. Containers

10. Total Quantity

11. Unit Weight

12. Waste Profile Sheet #

a. Non-Hazardous Industrial Waste (Cottage Grove Sew. Reser.)

13. Additional Description (if packaging is required by regulations) (see Section 170.10)

a. M 00 0228 Cottage Grove Sew. Reser.
 b. M
 c. M
 d. M

14. Special Handling Procedures for Weather-Related Risks

15. Special Handling Instructions and Additional Information

SKB Use Only
 Load #
 Scale #
 Tons #

16. GENERATOR'S CERTIFICATION: I hereby declare that the contents of this consignment are fully and accurately described above by proper shipping name and are classified, packed, marked, and labeled, and certified in proper condition for transport by highway according to applicable international and national government regulations.

Printed/Typed Name: _____ Signature: _____ Month: _____ Day: _____ Year: _____

17. Transporter 1 Acknowledgment of Receipt of Materials

Printed/Typed Name: _____ Signature: _____ Month: _____ Day: _____ Year: _____

18. Transporter 2 Acknowledgment of Receipt of Materials

Printed/Typed Name: _____ Signature: _____ Month: _____ Day: _____ Year: _____

19. Discrepancy Resolution Space

20. Facility, Owner, or Operator Certification of receipt of non-hazardous materials covered by this Manifest except as noted in item 13.

Printed/Typed Name: _____ Signature: _____ Month: _____ Day: _____ Year: _____

White - Return to SKB/HRP

Yellow - Facility Copy

Pink - Transporter

Goldendrod - Generator Copy

3M_MN01534111



SKB Rosemount Industrial Waste Facility

Manifest #

Shipping Manifest

1. Generator's US EPA ID No. (if any)

M N R 0 0 6 1 7 2 9 6 9

2. Page 1 of

page(s)

3. Generator's Name and Facility Address:
3M Company
Innovation Rd & Pl. 6th. Sec. 55 7275 621W
Cottage Grove, MN 55016

Mailing Address:
3M Company
Cottage Grove, Minn
Cottage Grove, MN 55016
Fax: (651) 755-3447

4. Generator's Phone (651) 755-3447

Phone:

5. Transporter's Company Name

Phone:

7. Designate Facility Name and Site Address

SKB Rosemount Industrial Waste Facility
13425 Courthouse Blvd
Rosemount, MN 55068

651-438-1500

8. U.S. DOT Description (including Proper Shipping Name)

9. Containers

10. Total Quantity

11. UCF (M/V)

12. Waste Profile Sheet #

Non-hazardous industrial waste (Cottage Grove Soil Waste)

13. Additional Descriptions or Material Labels Applied (specify container label number)

- a. M: 09-0003 Cottage Grove Soil Waste
- b. M:
- c. AN:
- d. M:

14. Special Handling Procedures for Volatile Liquids (None)

15. Special Handling Instructions and Additional Information

Emergency Contact:

SKB Use Only
Lost #
Scale (in)
Tons/Yrs

15. GENERATOR'S CERTIFICATION: I hereby declare that the contents of this consignment are fully and accurately described above by proper shipping name(s) and classified, packaged, marked and labeled and are in proper condition for transport by highway according to applicable international and national government regulations.

Printed Typed Name: Signature: Month: Day: Year:

17. Transporter 1 Acknowledgment of Receipt of Material

Printed Typed Name: Signature: Month: Day: Year:

18. Transporter 2 Acknowledgment of Receipt of Material

Printed Typed Name: Signature: Month: Day: Year:

19. Discrepancy/Exception Space

20. Facility Owner or Operator: Certification of receipt of non-hazardous material covered by this Manifest except as noted in item 19.

Printed Typed Name: Signature: Month: Day: Year:

White - Return to Generator

Yellow - Facility Copy

Pink - Transporter

Green - Generator Copy

3M_MN01534112



SKB Rosemount Industrial Waste Facility

Manifest #

Shipping Manifest

1. Generator's US EPA ID No. (if any)

M N R 0 0 6 1 7 2 9 6 9

2. Page 1 of

page(s)

3. Generator's Name and Facility Address:
SM Company
Amundson Rd & Rt 61, Sec. 25 T15N R21W
Oatberg Drive, MN 55119

Mailing Address
SM Company
College Grove Campus
College Grove, MN 55016
Fax: (651) 438-1500

4. Generator's Phone (cell) 757-3477

5. Transporter 1 Company Name

Phone:

6. Transporter 2 Company Name

Phone:

7. Designated Facility Name and Site Address:

SKB Rosemount Industrial Waste Facility
13425 Courthouse Blvd.
Rosemount, MN 55068 651-438-1500

8. U.S. DOT Description (including Proper Shipping Name)

9. Container

10. Total Quantity

11. Unit Wt/Vol

12. Waste Profile Sheet #

a. Non-Hazardous Industrial Waste (College Grove Soil/Waste)

13. Additional Descriptions and Labels (used for hazardous waste only)

a. M1 (College Grove Soil/Waste)

b. M1

c. M1

d. M1

14. Special Handling Requirements for Hazardous Waste

15. Special Handling instructions and additional information

Emergency Contact

SKB Use Only

Load #

Grade Wt

Time/Year

16. GENERATOR'S CERTIFICATION: I hereby declare that the contents of this shipment are fully and accurately described above by proper shipping name and are classified, packed, marked, and labeled, and are in all respects in proper condition for transport by highway according to applicable international and national government regulations.

Printed/Typed Name

Signature

Month

Day

Year

17. Transporter 1 Acknowledgment of Receipt of Materials

Printed/Typed Name

Signature

Month

Day

Year

18. Transporter 2 Acknowledgment of Receipt of Materials

Printed/Typed Name

Signature

Month

Day

Year

19. Designated Insurance Specs:

20. Facility Owner or Operator: Certification of receipt of non-hazardous materials covered by this Manifest except as noted in item 13.

Printed/Typed Name

Signature

Month

Day

Year

White - Return to Generator

Green - Facility Copy

Pink - Transporter

Grey - Generator Copy



SKB Rosemount Industrial Waste Facility

Manifest #

Shipping Manifest

1. Generator's US EPA ID No. (if any)

M N R 0 0 6 1 7 2 9 6 9

2. Page 1 of

pages

3. Generator's Name and Facility Address
M Company
Innovation Pk & Pl. #1/3rd. 2nd Fl./N. R21W
Cottage Grove, MN 55016

Mailing Address
M Company
Cottage Grove, MN 55016
Cottage Grove, MN 55016
Fax: (651) 788-3848

4. Generator's Phone (not 1-800-368-7237)

Phone

5. Transporter 1 Company Name

Phone

7. Designated Facility Name and Site Address

SKB Rosemount Industrial Waste Facility
13425 Courthouse Blvd.
Rosemount, MN 55068 651-438-1500

8. U.S.-DOT Description (including Proper Shipping Name)

9. Containers

10. Total Quantity

11. Type Waste

12. Waste Profile Sheet #

a Non-hazardous (Industrial Waste (Cottage Grove Sew. Waste))

13. Applicable Regulations for Materials Listed Above (see appropriate regulation)

14. Special Handling Procedures for Waste(s) Listed Above

a. M (to 600) Cottage Grove Sew. Waste
b. M
c. M
d. M

15. Special Handling Instructions and Appointed Personnel
Emergency Contact:

SKB Use Only
Load #
Scale #/t
Toner/vid

16. GENERATOR'S CERTIFICATION: I hereby declare that the contents of this description are fully and accurately described above by proper shipping name and are classified, packed, marked, and labeled and are in all respects in proper condition for transport by highway according to applicable international and national government regulations.

Period/Type/Name Signature Month Day Year

17. Transporter 1 Acknowledgment of Receipt of Material

Period/Type/Name Signature Month Day Year

18. Transporter 2 Acknowledgment of Receipt of Material

Period/Type/Name Signature Month Day Year

19. Unrecognized Inclusion Space

20. Facility Owner or Operator: Certification of receipt of non-hazardous materials covered by this Manifest except as noted in item 13.

Period/Type/Name Signature Month Day Year

White - Return to Generator

Yellow - Facility Copy

Pink - Transporter

Goldenrod - Generator Copy



SKB Rosemount Industrial Waste Facility

Manifest #

Shipping Manifest

1. Generator's US EPA ID No. if any:

M N R 0 0 6 1 7 2 9 6 9

2. Page 1 of

pages

3. Generator's Name and Facility Address:
 3M Company
 Innovation Pl & Rt 21, Sec. 35, T27N, R21W
 Cottage Grove, MN 55819

Mailing Address
 3M Company
 Cottage Grove, Minn
 Cottage Grove, MN 55807
 Fax (612) 799-2040

4. Generator's Phone (203) 237-3377

Phone

5. Transporter 1 Company Name

Phone

7. Designated Facility Name and Site Address

SKB Rosemount Industrial Waste Facility
 11425 Courthouse Blvd
 Rosemount, MN 55068 651-438-1500

8. U.S. DOT Description (Including Proper Shipping Name)

9. Container

10. Total Quantity

11. Unit Weight

12. Waste Profile Sheet #

a. Non-Hazardous Industrial Waste (Cottage Grove Sol Waste)

13. Section 13 containers, no Material Label Above (see instructions on page 1 of this)

14. Section 13 containers, no Material Label Above (see instructions on page 1 of this)

a. M N R 0029 Cottage Grove Sol Waste

b. M

c. M

d. M

15. Special Handling Instructions and Additional Information

Emergency Contact

SKB Use Only

Load #

Sub #

Tong #

16. GENERATOR'S CERTIFICATION: I hereby certify that the contents of this consignment are fully and accurately described above by their proper shipping name and are classified, packed, marked, and labeled and are in all respects in proper condition for transport by highway according to applicable international and national government regulations.

Printed/Typed Name

Signature

Month

Day

Year

17. Transporter 1 Acknowledgment of Receipt of Materials

Printed/Typed Name

Signature

Month

Day

Year

18. Transporter 2 Acknowledgment of Receipt of Materials

Printed/Typed Name

Signature

Month

Day

Year

19. Discrepancy Resolution Space

20. Facility Owner or Operator: Certification of receipt of all hazardous materials shown by this Manifest except as noted in item 19.

Printed/Typed Name

Signature

Month

Day

Year

White - Return to Generator

Green - Facility Copy

Pink - Transporter

Goldenrod - Generator Copy

3M_MN01534115



SKB Rosemount Industrial Waste Facility

Manifest #

Shipping Manifest

1. Generator's US EPA ID No. (if any)

2. Page 1 of

page(s)

M N R 0 0 6 1 7 2 0 6 9

3. Generator's Name and Facility Address:
 3M Company
 Innovation Pl. & Rt. 27, Oak. St. Twp. R21W
 Cottage Grove, MN 55016

Mailing Address:
 3M Company
 Cottage Grove, District
 Cottage Grove, MN 55016
 Fax: (651) 720-9540

4. Generator's Phone (651) 237-3411

Phone

5. Transporter 1 Company Name

Phone

6. Transporter 2 Company Name

7. Designated Facility Name and Site Address

SKB Rosemount Industrial Waste Facility
13425 Courthouse Blvd.
Rosemount, MN 55068 **651-438-1500**

8. U.S. DOT Description (Including Proper Shipping Name)

9. Container

10. Total

11. Unit

12. Waste Profile

No.

Type

Quantity

Weight

Sheet #

a. Non-Hazardous Industrial Waste (Cottage Grove Soil Waste)

13. Additional Descriptions to 8. Above (Include Labels & Over-Packaging Labels, if any)

14. Special Handling Procedures for Wastes Subject Above

a. MN 04-0223 Cottage Grove Soil Waste

b. MI

c. NH

d. MI

15. Special Handling Instructions and Additional Information

SKB Use Only

Load #

Costs \$/hr

Tons/Week

16. **GENERATOR'S CERTIFICATION:** I hereby declare that the contents of this shipment are fully and accurately described above by proper shipping name and are classified, packed, marked, and labeled and are in all respects in proper condition for transport by highway according to applicable international and national government regulations.

Printed/Typed Name

Signature

Month

Day

Year

17. Transporter 1 Acknowledgment of Receipt of Materials

Printed/Typed Name

Signature

Month

Day

Year

18. Transporter 2 Acknowledgment of Receipt of Materials

Printed/Typed Name

Signature

Month

Day

Year

19. Designate Industrial Space

20. Facility Owner or Operator Certification of receipt of non-hazardous materials covered by this Manifest appears in rules of item 19.

Printed/Typed Name

Signature

Month

Day

Year

White - Return to Generator

Green - Facility Copy

Pink - Transporter

Goldend - Generator Copy

3M_MN01534116



SKB Rosemount Industrial Waste Facility

Manifest #

Shipping Manifest

1. Generator's US EPA ID No. of inv.

M N R 0 0 6 1 7 2 9 6 9

2. Page 1 of

page(s)

3. Generator's Name and Facility Address
SM Company
Innovation Rd & Rr. St. Sec. 25, T27N, R61W
College Grove, MN 55116

Mailing Address
SM Company
College Grove, MN 55116
College Grove, MN 55116
Fax: (651) 735-9440

4. Generator's Phone (incl. area code)

5. Transporter 1 Company Name

Phone

6. Transporter 2 Company Name

Phone

7. Designated Facility Name and Site Address

**SKB Rosemount Industrial Waste Facility
13425 Courthouse Blvd.
Rosemount, MN 55068 651-438-1500**

8. U.S. DOT Description (including Proper Shipping Name)

9. Containers

10. Total Quantity

11. Unit Weight

12. Waste Profile Sheet #

a. Non-Hazardous Industrial Waste (College Grove Soil Waste)

13. Substances/Components for which special labeling or placarding is required (see Appendix A)

a. Mn 00 0029 College Grove Soil Waste

b. MI

c. MI

d. MI

14. Special Handling Instructions (see Appendix B)

15. Special Handling Instructions and Additional Information

Emergency Contact

SKB Use Only

Load #

Scale Wt

Tons/Yrs

16. GENERATOR'S CERTIFICATION: I hereby declare that the contents of this shipment are fully and accurately described above by proper shipping name and are classified, packed, marked, and labeled, and are in all respects in proper condition for transport by highway according to applicable international and national government regulations.

Printed/Typed Name

Signature

Month

Day

Year

17. Transporter 1 Acknowledgment of Receipt of Materials

Printed/Typed Name

Signature

Month

Day

Year

18. Transporter 2 Acknowledgment of Receipt of Materials

Printed/Typed Name

Signature

Month

Day

Year

19. Discrepancy Indication Space

20. Facility Director or Operator: Certification of receipt of non-hazardous materials covered by this Manifest except as noted in item 19.

Printed/Typed Name

Signature

Month

Day

Year

White - Return to Generator

Green - Facility Copy

Pink - Transporter

Goldendrod - Generator Copy



SKB Rosemount Industrial Waste Facility

Manifest #

Shipping Manifest

1. Generator's US EPA ID No. (if any)

M N R 0 0 6 1 1 7 2 9 6 9

2. Page 1 of

pages

3. Generator's Name and Facility Address
3M Company
Innovation Rd & Rte 21, Sac. 35, T27N, R21W
Cottage Grove, MN 55014

Mailing Address
3M Company
Cottage Grove, Minn
Cottage Grove, MN 55014
Fax: (612) 726-3249

4. Generator's Phone (201) 237-3477

5. Transporter 1 Company Name

Phone

6. Transporter 2 Company Name

Phone

7. Disposal Facility Name and Site Address

SKB Rosemount Industrial Waste Facility
13425 Courthouse Blvd.
Rosemount, MN 55068

651-438-1500

8. U.S. DOT Description (including Proper Shipping Name)

9. Container

10. Total Quantity

11. Unit (wt/vol)

12. Waste Profile Sheet #

Non-Hazardous Industrial Waste (Cottage Grove Sew. Waste)

13. Special Disposition or Information (See 40 CFR 175.306 and 175.307 for instructions)

a. M001 0020 Cottage Grove Sew. Waste

b. M0

c. M1

d. M2

14. Special Handling Instructions for Manifest Labels (None)

15. Special Handling Instructions and Additional Information

Emergency Contact:

SKB Use Only

Load #

Scale #

Tons/Yds

16. GENERATOR'S CERTIFICATION: I hereby warrant that the contents of this consignment are fully and accurately described above by proper shipping name and are classified, packed, marked, and labeled, and that in all respects in proper condition for transport by highway according to applicable international and national governmental regulations.

Printed/Typed Name

Signature

Month

Day

Year

17. Transporter 1 Acknowledged at Receipt of Manifest

Printed/Typed Name

Signature

Month

Day

Year

18. Transporter 2 Acknowledged at Receipt of Manifest

Printed/Typed Name

Signature

Month

Day

Year

19. Discrepancy Incident Space

20. Facility, Owner or Consignee: Certification of receipt of non-hazardous materials covered by this Manifest except as noted in item 13.

Printed/Typed Name

Signature

Month

Day

Year

White - Return to Generator

Dark - Facility Copy

Pink - Transporter

Green - Generator Copy

3M_MN01534118



SKB Rosemount Industrial Waste Facility

Manifest #

Shipping Manifest

1. Generator's US EPA ID No. (if any)

2. Page 1 of

page(s)

M N R 0 0 5 1 7 2 9 5 9

3. Generator's Name and Facility Address:
3M Company
Innovation Bldg 6th Fl. Sec. 35 T27N R21W
Cottage Grove, MN 55016

Mailing Address
3M Company
Cottage Grove Clean-up
Cottage Grove, MN 55016
Fax: (612) 733-0848

4. Generator's Phone: (612) 733-3577

Phone:

5. Transporter 1 Company Name

Phone:

6. Transporter 2 Company Name

Phone:

7. Designated Facility Name and Site Address

SKB Rosemount Industrial Waste Facility
13425 Courthouse Blvd.
Rosemount, MN 55068 651-438-1300

8. U.S. DOT Description (including Proper Shipping Name)

9. Container

10. Total Quantity

11. Unit Wt/Vol

12. Waste Profile Sheet #

a. Non-Hazardous Industrial Waste (Cottage Grove Sol. Waste)

b. All

c. All

d. All

e. All

f. All

g. All

h. All

i. All

j. All

k. All

l. All

m. All

n. All

o. All

p. All

q. All

r. All

s. All

t. All

u. All

v. All

w. All

13. Special Handling Procedures for Container(s) (if any)

14. Special Handling Procedures for Container(s) (if any)

a. All
b. All
c. All
d. All

15. Special Handling Instructions and Additional Information:
Emergency Contact:

SKB Use Only
Load # _____
Scale Wt _____
Tons/Yrs _____

16. GENERATOR'S CERTIFICATION: I hereby declare that the contents of this consignment are fully and accurately described above by proper shipping name(s) are classified, packed, marked, and labeled in all respects in proper condition for transport by highway according to applicable international and national government regulations.

Printed/Typed Name: _____ Signature: _____ Month: _____ Day: _____ Year: _____

17. Transporter 1 Acknowledgment of Receipt of Materials

Printed/Typed Name: _____ Signature: _____ Month: _____ Day: _____ Year: _____

18. Transporter 2 Acknowledgment of Receipt of Materials

Printed/Typed Name: _____ Signature: _____ Month: _____ Day: _____ Year: _____

19. Discrepancy Explanation Space

20. Facility Owner or Operator: Certification of receipt of non-hazardous materials covered by this manifest except as noted in item 19.

Printed/Typed Name: _____ Signature: _____ Month: _____ Day: _____ Year: _____

White - Return to Generator

Green - Facility Copy

Pink - Transporter

Goldendrod - Generator Copy

3M_MN01534119



SKB Rosemount Industrial Waste Facility

Manifest #

Shipping Manifest

1. Generator's DOT HAZID No. (if any)

M N R 0 0 6 1 7 2 9 6 9

2. Page 1 of

pages

3. Generator's Name and Facility Address:
 3M Company
 Innovation Rd & Pk. #1, Sec. 16, T27N, R21W
 Cottage Grove, MN 55016

4. Generator's Phone (651) 257-2477
 5. Transporter 1 Company Name
 6. Transporter 2 Company Name
 Phone:
 Phone:

7. Designated Facility Name and Site Address

SKB Rosemount Industrial Waste Facility
 13425 Courthouse Blvd.
 Rosemount, MN 55068

651-438-1500

8. U.S. DOT Description (including Proper Shipping Name)

9. Containers

10. Total Quantity

11. Unit Weight

12. Waste Profile Sheet #

Non-Hazardous Industrial Waste (Cottage Grove Soil/Water)

44 / 57

13. Special Considerations for Handling, Labeling, or Storage (see Appendix A for details)

14. Special Handling Procedures for Wrecker Load/Secure

a. All 55-Gallon Cottage Grove Soil/Water

b. All

c. All

d. All

15. Special Handling Instructions and Additional Information
Emergency Contact:

SKB Use Only
 Load # _____
 Scale Wt _____
 Tons/Tips _____

16. GENERATOR'S CERTIFICATION: I hereby declare that the contents of this consignment are fully and accurately described above by proper shipping name(s) and hazard(s), labels, markings, and placards, and that I am in full compliance with applicable regulations for transport by highway according to applicable international and national government regulations.

Printed/Typed Name: _____ Signature: _____ Month: _____ Day: _____ Year: _____

17. Transporter 1 Acknowledgment of Receipt of Materials

Printed/Typed Name: _____ Signature: _____ Month: _____ Day: _____ Year: _____

18. Transporter 2 Acknowledgment of Receipt of Materials

Printed/Typed Name: _____ Signature: _____ Month: _____ Day: _____ Year: _____

19. Discrepancy Indication Space

20. Facility Owner or Operator: Certification of receipt of non-hazardous materials covered by this Manifest except as noted in item 13.

Printed/Typed Name: _____ Signature: _____ Month: _____ Day: _____ Year: _____

White - Return to Generator

Grey - Facility Copy

Pink - Transporter

Gold/ross - Generator Copy

3M_MN01534120



SKB Rosemount Industrial Waste Facility

Manifest #

Shipping Manifest

1. Generator's US EPA ID No. (if any)

M N R 0 0 6 1 7 2 9 6 9

2. Page 1 of

pages

3. Generator's Name and Facility Address:
SKB Company
13425 Court House Blvd. Rosemount, MN 55068

Mailing Address:
SKB Company
13425 Court House Blvd.
Rosemount, MN 55068
Fax: 651-438-4540

4. Generator's Phone (551) 737-3477

5. Transporter 1 Company Name

Phone

6. Transporter 2 Company Name

Phone

7. Designated Facility Name and Site Address

SKB Rosemount Industrial Waste Facility
13425 Courthouse Blvd.
Rosemount, MN 55068 651-438-1500

8. U.S. DOT Description (including Proper Shipping Name)

9. Containers

10. Total Quantity

11. Unit Weight

12. Waste Profile Sheet #

a. Non-hazardous Industrial Waste (Household Appliances, Waste)

13. Accepted Date (month and day) and time (hour, minute and second) of receipt

A. M/D/YY-0000 (Change form of Box Waste)

B. M/D

C. M/D

D. M/D

14. Normal Handling Procedures for Wastes Under Storage

15. Special Handling Instructions and Approval Information

Emergency Contact

SKB Use Only

Load #

Scale Wt

Transfer

16. GENERATOR'S CERTIFICATION: I hereby declare that the contents of this shipment are fully and accurately described above by proper quantity, name and classified, packed, marked, and labeled and are in full respects in compliance for transport by highway according to applicable international and national government regulations.

Printed/Typed Name

Signature

Month

Day

Year

17. Transporter 1 Acknowledged Receipt of Materials

Printed/Typed Name

Signature

Month

Day

Year

18. Transporter 2 Acknowledged Receipt of Materials

Printed/Typed Name

Signature

Month

Day

Year

19. Generator's Instruction Stamp

20. Facility Owner or Control: I acknowledge receipt of non-hazardous materials covered by this Manifest except as noted in item 15.

Printed/Typed Name

Signature

Month

Day

Year

White - Return to Generator

Orange - Facility Copy

Pink - Transporter

Green/Red - Generator Copy



SKB Rosemount Industrial Waste Facility

Manifest #

Shipping Manifest

1. Generator's USEPA ID No. (if any)

2. Page 1 of

page(s)

M N R 0 0 6 1 7 2 9 6 9

3. Generator's Name and Facility Address:
 361 Company
 Invention Pl & Rt. 211 Sec. 15, T27N, R21W
 Cottage Grove, MN 55014

4. Generator's Phone (251) 225-3477
 5. Transporter 1 Company Name
 6. Transporter 2 Company Name
 7. Designated Facility Name and Site Address
SKB Rosemount Industrial Waste Facility
13425 Courthouse Blvd.
Rosemount, MN 55068
651-438-1500

4. Generator's Phone (251) 225-3477

5. Transporter 1 Company Name

6. Transporter 2 Company Name

7. Designated Facility Name and Site Address

8. U.S. DOT Description (Including Proper Shipping Name)

9. Container

10. Total Quantity

11. Unit Weight

12. Waste Profile Sheet #

a. Non-hazardous Inorganic Waste (Cottage Grove Soil Waste)

13. Antiquities Regulations for Materials (Copy of copies of regulations must be attached)

14. Antiquities Regulations for Materials (Copy of copies of regulations must be attached)

a. 40 CFR 90.29 Cottage Grove Soil Waste

b. MI

c. MI

d. MI

15. Special Handling Instructions and Applicable Regulations

SKB Use Only

Load #

State Yr

Tons/Yr

15. GENERATOR'S CERTIFICATION: I hereby declare that the contents of this shipment are fully and accurately described above by proper shipping name, quantity, classification, hazard, manifest and label, and that all receipts are in proper condition for transport by highway, according to applicable international and national government regulations.

Printed Type of Name

Signature

Month

Day

Year

17. Transporter 1 Acknowledgment of Receipt of Materials

Printed Type of Name

Signature

Month

Day

Year

18. Transporter 2 Acknowledgment of Receipt of Materials

Printed Type of Name

Signature

Month

Day

Year

19. Discrepancy in weight Space

20. Facility Owner or Operator - Certification of types of non-hazardous materials covered by this manifest except as noted in item 19.

Printed Type of Name

Signature

Month

Day

Year

White - Return to Generator

Green - Facility Copy

Pink - Transporter

Grey - Generator Copy

3M_MN01534122



SKB Rosemount Industrial Waste Facility

Manifest #

Shipping Manifest

1. Generator's UOZPA ID No. (if any)

2. Page 1 of

pages

M I N R 0 0 6 1 7 2 9 6 9

3. Generator's Name and Facility Address
SK Company
Innovation Rd & Rt. 61, Sec. 15, T29N, R29W
College Grove, MN 55016

Manifest Address
SK Company
College Grove Clean-up
College Grove, MN 55016
Fax: (651) 439-1500

4. Generator's Phone (651) 751-2377

5. Transporter 1 Company Name

Region

6. Transporter 2 Company Name

Phone

7. Designated Facility Name and Site Address

**SKB Rosemount Industrial Waste Facility
13425 Courthouse Blvd.
Rosemount, MN 55068**

651-439-1500

8. U.S. DOT Description (including Proper Shipping Name)

9. Contents

10. Total Quantity

11. Unit (MVA)

12. Waste Profile Sheet #

a. Miscellaneous Industrial Waste (College Grove San/Metal)

13. Address Descriptors for Manifests Listed Above (use only one address for all entries)

14. Special Handling Instructions for Manifests Listed Above

a. MI 000229 College Grove San/Metal

b. MI

c. MI

d. MI

15. Special Handling Instructions and Additional Information

Emergency Contact

SKB Use Only

Load #

Scale Wt

Tare Wt

16. GENERATOR'S CERTIFICATION: I hereby declare that the contents of this assignment are fully and accurately described above by proper shipping name and are classified, packed, marked, and labeled, and are in as respects in proper condition for transport by highway according to applicable international and national government regulations.

Printed/Typed Name

Signature

Month

Day

Year

17. Transporter 1 Acknowledged at Receipt of Manifest

Printed/Typed Name

Signature

Month

Day

Year

18. Transporter 2 Acknowledged at Receipt of Manifest

Printed/Typed Name

Signature

Month

Day

Year

19. Discrepancy/Exception Space

20. Facility Owner or Operator: I acknowledge receipt of this hazardous waste as covered by this Manifest except as noted in item 19.

Printed/Typed Name

Signature

Month

Day

Year

White - Return to Generator

Yellow - Facility Copy

Pink - Transporter

Goldwood - Generator Copy

3M_MN01534123



SKB Rosemount Industrial Waste Facility

Manifest #

Shipping Manifest

1. Generator's US EPA ID No. of unit

M N R 0 0 6 1 7 2 9 6 9

2. Page 1 of

pages

3. Generator's Name and Facility Address
2M Company
Innovation Pl & Rt 21, Sec 35, T2N, R21W
Cottage Grove, MN 55019

Mailing Address
of Company
Cottage Grove, District
Cottage Grove, MN 55019
Fax (651) 438-1500

4. Generator's Phone (651) 438-3417

Phone

5. Transporter 1 Company Name

Phone

6. Transporter 2 Company Name

Phone

7. Designated Facility Name and Site Address

SKB Rosemount Industrial Waste Facility
13425 Courthouse Blvd
Rosemount, MN 55068 651-438-1500

8. U.S. DOT Description (including Proper Shipping Name)

9. Container

10. Total Quantity

11. Unit Weight

12. Waste Profile Sheet #

No.	Type	Total Quantity	Unit Weight	Waste Profile Sheet #
a	Non-Hazardous Industrial Waste (Cottage Grove Soil Waste)			
b				
c				
d				

13. Special Descriptions of Materials (such as those listed in 49 CFR 173.13) or other information

14. Special Handling Procedures for the Waste Listed Above

- a. M-00-00-01 Cottage Grove Soil Waste
- b. M
- c. M
- d. M

15. Special Handling Methodology and Additional Information

Emergency Contact

SKB Use Only

Load #

Scale Mt

Tons/Yds

16. GENERATOR'S CERTIFICATION: I hereby declare that the contents of this description are fully and accurately described above by proper shipping name and are classified, packed, marked, and labeled and are in all respects in proper condition for transport by highway according to applicable international and national government regulations.

Printed Typed Name: _____ Signature: _____ Month: _____ Day: _____ Year: _____

17. Transporter 1 Acknowledgment of Receipt of Materials

Printed Typed Name: _____ Signature: _____ Month: _____ Day: _____ Year: _____

18. Transporter 2 Acknowledgment of Receipt of Materials

Printed Typed Name: _____ Signature: _____ Month: _____ Day: _____ Year: _____

19. Discrepancy Information Space

20. Facility Owner or Operator: Certification of receipt of non-hazardous materials covered by this Manifest except as noted in item 19.

Printed Typed Name: _____ Signature: _____ Month: _____ Day: _____ Year: _____

White - Return to Generator

Yellow - Facility Copy

Pink - Transporter

Green - Generator Copy



SKB Rosemount Industrial Waste Facility

Manifest #

Shipping Manifest

1. Generator's US EPA ID No. (State)

M N R 0 0 6 1 7 2 9 6 9

2. Page 1 of

pages

3. Generator's Name and Facility Address:
3M Company
Innovation Rd & Re 67500, 35, 7770, R21W
College Grove, MN 55014

Mailing Address:
3M Company
College Grove, College
College Grove, MN 55014
Fax: (651) 291-2640

4. Generator's Phone (651) 737-3477

5. Transporter 1 Company Name

Phone:

6. Transporter 2 Company Name

Phone:

7. Designated Facility Name and Site Address

SKB Rosemount Industrial Waste Facility
13425 Courthouse Blvd.
Rosemount, MN 55068 651-438-1500

8. U.S. DOT Description (Including Proper Shipping Name)

9. Containers

10. Total Quantity

11. Unit Weight

12. Waste Pictorial Sheet #

a. Non-Hazardous Industrial Waste (College Grove Sol. Waste)

13. Additional Description and Material Label (Other than proper shipping name)

a. MI 00-0528 College Grove Sol. Waste

b. HAZ

c. MI

d. MI

14. Special Handling Instructions for Wastes Listed Above

15. Special Handling Instructions and Additional Information

Emergency Contact

SKB Use Only

Load #

Scale #

Tons/Yds

16. GENERATOR'S CERTIFICATION: I hereby declare that the contents of this shipment are fully and accurately described above by precise shipping name and are classified, packed, marked, and labeled and are in all respects in proper condition for transport by highway according to applicable international and national governmental regulations.

Printed Typed Name

Signature

Month

Day

Year

17. Transporter 1 Acknowledgment of Receipt of Materials

Printed Typed Name

Signature

Month

Day

Year

18. Transporter 2 Acknowledgment of Receipt of Materials

Printed Typed Name

Signature

Month

Day

Year

19. Discrepancy Information Space

20. Facility Owner or Operator: Certificate in receipt of non-hazardous materials covered by this Manifest except as noted in item 13.

Printed Typed Name

Signature

Month

Day

Year

Write - Return to Generator

Canary - Facility Copy

Pink - Transporter

Goldendrod - Generator Only



SKB Rosemount Industrial Waste Facility

Manifest #

Shipping Manifest

1. Generator's USEPA ID # (if any)

M N R 0 0 6 1 7 2 9 6 9

2. Page 1 of

pages

3. Generator's Name and Facility Address:
JMI Company
Imbush Rd & Rt 61, Oak St. T379, R21W
Collage Grove, MN 55015

Mailing Address
JMI Company
Collage Grove Office
Collage Grove, MN 55015
Fax: (612) 732-3343

4. Generator's Phone (551) 737-3477

5. Transporter 1 Company Name

Phone

6. Transporter 2 Company Name

Phone

7. Designated Facility Name and Site Address:

SKB Rosemount Industrial Waste Facility
13425 Courthouse Blvd.
Rosemount, MN 55068 651-438-1500

8. U.S. DOT Description (including Proper Shipping Name)

9. Container

10. Total Quantity

11. Unit Wt/Vol

12. State Profile Sheet #

Non-hazardous industrial wastes (Collage Grove Sm. Waste)

13. Acceptance/Transportation Materials used Above

14. Special Handling Procedures (if Wastes used Above)

a. M, 20-0029 Collage Grove Sm. Waste

b. MC

c. MI

d. M1

15. Special Handling instructions and Additional Information

Emergency Contact

SKB Use Only
Load #
Scale Wt
Tons Yrs

16. GENERATOR'S CERTIFICATION: I hereby declare that the contents of this Consignment are fully and accurately described above by proper shipping name and are classified, labeled, marked, and labeled in accordance with all applicable regulations in proper condition for transport by highway according to applicable international and respective government regulations.

Printed/Typed Name

Signature

Month Day Year

17. Transporter 1 Acknowledgment of Receipt of Materials

Printed/Typed Name

Signature

Month Day Year

18. Transporter 2 Acknowledgment of Receipt of Materials

Printed/Typed Name

Signature

Month Day Year

19. Discrepancy/Intrusion Space

20. Facility Owner or Contact: Certification of receipt of non-hazardous materials covered by this Manifest occurs as noted in Item 15.

Printed/Typed Name

Signature

Month Day Year

White - Return to Generator

Yellow - Facility Copy

Pink - Transporter

Green - Generator Copy



SKB Rosemount Industrial Waste Facility

Manifest #

Shipping Manifest

1. Generator's US EPA ID No. (if any)

2. Page 1 of

page(s)

M N R 0 0 6 1 7 2 9 6 3

3. Generator's Name and Facility Address
3M Company
Innovation Plz & Rt. 81, Box 35, 7376, RD1W
Cottage Grove, MN 55018

Mailing Address -
3M Company
Cottage Grove Center
Cottage Grove, MN 55018
Fax: 651-438-1500

4. Generator's Phone (US) (532) 2412

5. Transporter 1 Company Name

Phone

6. Transporter 2 Company Name

Phone

7. Designated Facility Name and Site Address

**SKB Rosemount Industrial Waste Facility
13425 Courthouse Blvd.
Rosemount, MN 55068 651-438-1500**

8. USE DOT Description (Useading Paper Shipping Labels)

9. Containers

10. Total Quantity

11. Unit Weight

12. Waste Profile Sheet #

a. High Hazardous Industrial Waste (Cottage Grove Soil Waste)

b. High Hazardous Industrial Waste (Cottage Grove Soil Waste)

c. High Hazardous Industrial Waste (Cottage Grove Soil Waste)

d. High Hazardous Industrial Waste (Cottage Grove Soil Waste)

e. High Hazardous Industrial Waste (Cottage Grove Soil Waste)

f. High Hazardous Industrial Waste (Cottage Grove Soil Waste)

g. High Hazardous Industrial Waste (Cottage Grove Soil Waste)

h. High Hazardous Industrial Waste (Cottage Grove Soil Waste)

i. High Hazardous Industrial Waste (Cottage Grove Soil Waste)

j. High Hazardous Industrial Waste (Cottage Grove Soil Waste)

k. High Hazardous Industrial Waste (Cottage Grove Soil Waste)

l. High Hazardous Industrial Waste (Cottage Grove Soil Waste)

m. High Hazardous Industrial Waste (Cottage Grove Soil Waste)

n. High Hazardous Industrial Waste (Cottage Grove Soil Waste)

o. High Hazardous Industrial Waste (Cottage Grove Soil Waste)

p. High Hazardous Industrial Waste (Cottage Grove Soil Waste)

q. High Hazardous Industrial Waste (Cottage Grove Soil Waste)

r. High Hazardous Industrial Waste (Cottage Grove Soil Waste)

s. High Hazardous Industrial Waste (Cottage Grove Soil Waste)

t. High Hazardous Industrial Waste (Cottage Grove Soil Waste)

14. Special Handling Instructions (if needed, enter below)

13. Additional Descriptions of Materials (Label, Label, Description, etc.)
a. All to be shipped Cottage Grove, Soil Waste
b. All
c. All
d. All

15. Special Handling Instructions and Additional Information:
Emergency Contact:

SKB User Only
Load #
Scale Wt
Time/Year

16. GENERATOR'S CERTIFICATION: I hereby declare that the contents of the consignment are fully and accurately described above by proper shipping name and are classified, packed, labeled, and retailed and are in all respects in proper condition for transport by highway according to applicable international and national government regulations.

Printed Typed Name: Signature: Month: Day: Year:

17. Transporter 1 Acknowledgment of Receipt of Materials: Printed Typed Name: Signature: Month: Day: Year:

18. Transporter 2 Acknowledgment of Receipt of Materials: Printed Typed Name: Signature: Month: Day: Year:

19. Designated Receiver Signer: Printed Typed Name: Signature: Month: Day: Year:

20. Facility Owner or Operator: Certification of receipt of non-hazardous materials covered by this Manifest except as noted in item 13. Printed Typed Name: Signature: Month: Day: Year:

21. Facility Owner or Operator: Certification of receipt of non-hazardous materials covered by this Manifest except as noted in item 13. Printed Typed Name: Signature: Month: Day: Year:

22. Facility Owner or Operator: Certification of receipt of non-hazardous materials covered by this Manifest except as noted in item 13. Printed Typed Name: Signature: Month: Day: Year:

23. Facility Owner or Operator: Certification of receipt of non-hazardous materials covered by this Manifest except as noted in item 13. Printed Typed Name: Signature: Month: Day: Year:

24. Facility Owner or Operator: Certification of receipt of non-hazardous materials covered by this Manifest except as noted in item 13. Printed Typed Name: Signature: Month: Day: Year:

25. Facility Owner or Operator: Certification of receipt of non-hazardous materials covered by this Manifest except as noted in item 13. Printed Typed Name: Signature: Month: Day: Year:

26. Facility Owner or Operator: Certification of receipt of non-hazardous materials covered by this Manifest except as noted in item 13. Printed Typed Name: Signature: Month: Day: Year:

27. Facility Owner or Operator: Certification of receipt of non-hazardous materials covered by this Manifest except as noted in item 13. Printed Typed Name: Signature: Month: Day: Year:

28. Facility Owner or Operator: Certification of receipt of non-hazardous materials covered by this Manifest except as noted in item 13. Printed Typed Name: Signature: Month: Day: Year:

29. Facility Owner or Operator: Certification of receipt of non-hazardous materials covered by this Manifest except as noted in item 13. Printed Typed Name: Signature: Month: Day: Year:



SKB Rosemount Industrial Waste Facility

Manifest #

Shipping Manifest

1. Generator's US EPA ID No. (If any)

2. Page 1 of

Reports

M N H 0 0 6 1 7 2 9 6 9

3. Generator's Name and Facility Address
3M Company
Innovation Plz & Rt 61, Oak, SE T275, R21W
Cottage Grove, MN 55016

Mailing Address
of Company
Cottage Grove, MN 55016
Cottage Grove, MN 55016
Fax: (651) 228-3340

4. Generator's Phone (incl. area code)

Phone

5. Transporter 1 Company Name

Phone

6. Transporter 2 Company Name

Phone

7. Designated Facility Name and Site Address

SKB Rosemount Industrial Waste Facility
13425 Courthouse Blvd
Rosemount, MN 55068

651-438-1500

8. U.S. DOT Description (including Proper Shipping Name)

9. Container

10. Total Quantity

11. DOT HWID

12. Waste Profile Sheet #

a. Non-Hazardous Industrial Waste (Cottage Grove Solid Waste)

13. Applicable DOT Hazardous and Non-Hazardous Waste Identification Codes

a. H100 (H200) Cottage Grove Solid Waste

b. N1

c. N1

d. N1

14. Special Handling Procedures for Wastes (if any) (Other)

15. Special Handling Instructions and Additional Information

Emergency Contact:

SKB Use Only

Load #

Scale #

Tonnage

16. GENERATOR'S CERTIFICATION: I hereby declare that the contents of this consignment are fully and accurately described above by the proper shipping name and are classified, packed, labeled, and sealed, and are in all respects in proper condition for transport by highway according to applicable international and national government regulations.

Printed Typed Name

Signature

Month

Day

Year

17. Transporter 1 Acknowledgment of Receipt of Materials

Printed Typed Name

Signature

Month

Day

Year

18. Transporter 2 Acknowledgment of Receipt of Materials

Printed Typed Name

Signature

Month

Day

Year

19. Discrepancy (Initiator's) Space

20. Facility Operator's Certification of Receipt of Non-Hazardous Materials Covered by this Manifest (except as noted in item 13)

Printed Typed Name

Signature

Month

Day

Year

White - Return to Generator

Yellow - Facility Copy

Pink - Transporter

Green - Generator Copy

3M_MN01534128



SKB Rosemount Industrial Waste Facility

Manifest #

Shipping Manifest

1. Generator's US EPA ID No. (if any)

M N R 0 0 6 1 7 2 9 6 9

2. Page 1 of

page(s)

3. Generator's Name and Facility Address:
2M Company
Innovation Bldg & Rd 67 Sw 3rd 74779 MN174
 Cottage Grove, MN 55016

Mailing Address:
2M Company
Cottage Grove's District
Cottage Grove, MN 55016
Fax: (612) 726-3540

4. Generator's Phone (cell): 727-3477

5. Transporter 1 Company Name:

Phone:

6. Transporter 2 Company Name:

Phone:

7. Designated Facility Name and Site Address:

SKB Rosemount Industrial Waste Facility
13425 Courthouse Blvd.
Rosemount, MN 55068 651-438-1500

8. U.S. DOT Description (including Proper Shipping Name)

9. Containers

10. Total Quantity

11. Unit Weight

12. Waste Profile Sheet #

a. Non-Hazardous Industrial Waste (Cottage Grove Soil Waste)

13. Additional Descriptions for Manifest (other than those already provided on previous manifest)

- a. MN 04-0008 Cottage Grove Soil Waste
- b. MI
- c. BI
- d. M

14. Special Handling Procedures (if needed) Contact Name:

15. Special Handling Instructions and Additional Information:
Emergency Contact:

SKB Use Only
Lot # _____
State: MN
Time/Date: _____

16. GENERATOR'S CERTIFICATION: I hereby certify that the contents of this consignment are fully and accurately described above by proper shipping name and are classified, packaged, marked, and labeled, and are in all respects in proper condition for transport by highway according to applicable international and national government regulations.

Printed/Typed Name: _____ Signature: _____ Month: _____ Day: _____ Year: _____

17. Transporter 1 Acknowledgment of Receipt of Materials

Printed/Typed Name: _____ Signature: _____ Month: _____ Day: _____ Year: _____

18. Transporter 2 Acknowledgment of Receipt of Materials

Printed/Typed Name: _____ Signature: _____ Month: _____ Day: _____ Year: _____

19. Discrepancy/Exception Space:

20. Facility Owner or Operator: Certification of receipt of non-hazardous materials covered by this Manifest except as noted in item 19.

Printed/Typed Name: _____ Signature: _____ Month: _____ Day: _____ Year: _____

White - Return to Generator

Green - Facility Copy

Pink - Transporter

Grey - Generator - Generator Copy

3M_MN01534129



SKB Rosemount Industrial Waste Facility

Manifest #

Shipping Manifest

1. Generator's USEPA ID No. (if any)

MNR0061172969

2. Page 1 of

page(s)

3. Generator's Name and Facility Address
M Company
Innovation Plz & Rr 61 Sec 35 7275 R2NW
Cottage Grove, MN 55014

Mailing Address
M Company
Cottage Grove Clean-up
Cottage Grove, MN 55014
Fax: 763/156-3940

4. Originator's Phone (951) 735-5477

5. Transporter 1 Company Name

Phone

6. Transporter 2 Company Name

Phone

7. Designated Facility Name and Site Address

SKB Rosemount Industrial Waste Facility
13425 Courthouse Blvd.
Rosemount, MN 55068

651-438-1500

8. U.S. DOT Description including Proper Shipping Name

9. Containers

10. Total Quantity

11. Unit Weight

12. Waste Profile Sheet #

a. Non-Hazardous Industrial Waste (Cottage Grove Soil/Waste)

13. Additional Overpacking and Labeling (if not above) (use separate sheets)
a. MI
b. MI
c. MI
d. MI

14. Special Handling Procedures for Hazardous Waste

15. Special Handling Instructions and Approval Information
Emergency Contact

SKB Use Only
Load #
Scale #
Tons/Yds

16. GENERATOR'S CERTIFICATION: I hereby declare that the contents of this document are fully and accurately described above by proper and code name and are classified, packed, marked, and labeled and are in all respects in proper condition for transport by highway according to applicable international and national government regulations.

Printed/Typed Name: Signature: Month: Day: Year:

17. Transporter 1 Acknowledgment of Receipt of Materials

Printed/Typed Name: Signature: Month: Day: Year:

18. Transporter 2 Acknowledgment of Receipt of Materials

Printed/Typed Name: Signature: Month: Day: Year:

19. Discrepancy/Exception Space

20. Facility Copy of Generator's Certification of Receipt of non-hazardous materials covered by this Manifest except as noted in item 18.

Printed/Typed Name: Signature: Month: Day: Year:

Name - Return to Generator

Name - Facility Copy

Phone - Transporter

Goldenrod - Generator Copy



SKB Rosemount Industrial Waste Facility

Manifest #

Shipping Manifest

1. Generator's US EPA ID No. (if any)

M N R 0 0 6 1 7 2 9 6 9

2. Page 1 of

pages

3. Generator's Name and Facility Address
3M Company
Innovation Rd & Bl 81, Oak, MN 55121, MN
Cottage Grove, MN 55014

Mailing Address
of Company
Cottage Grove, MN 55014
Cottage Grove, MN 55014
Fla. (251) 759-3440

4. Generator's Phone (city) (251) 341-1417

Fla. (251) 759-3440

5. Transporter 1 Company Name

Phone

6. Transporter 2 Company Name

Phone

7. Designated Facility Name and Site Address

SKB Rosemount Industrial Waste Facility
13425 Courthouse Blvd
Rosemount, MN 55068

651-438-1500

8. U.S. DOT Description (including Proper Shipping Name)

9. Contents

10. Total Quantity

11. Unit Weight

12. Waste Profile Sheet #

a. Non-Hazardous Industrial Waste (Cottage Grove Soil Waste)

13. Generator's Location and Materials Label Address (include street address when available)

a. MN 00-0000 Cottage Grove Soil Waste

b. MI

c. AL

d. NY

14. Special Handling Procedures for Wastes Listed Above

15. Special Handling Instructions and Additional Information
Emergency Contact

SKB Use Only
Load #
Scale #
Tons Yds

16. GENERATOR'S CERTIFICATION: I hereby declare that the contents of the foregoing are fully and accurately described above by proper symbols, name and the quantity, packet, marks, and labels and are in all respects in proper condition for transport by highway according to applicable international and national government regulations.

Printed Typed Name

Signature

Month

Day

Year

17. Transporter 1 Acknowledgment of Receipt of Materials

Printed Typed Name

Signature

Month

Day

Year

18. Transporter 2 Acknowledgment of Receipt of Materials

Printed Typed Name

Signature

Month

Day

Year

19. Disposal/Use/Other Space

20. Facility Owner or Operator: Certification of receipt of non-hazardous materials covered by this Manifest except as noted in item 18.

Printed Typed Name

Signature

Month

Day

Year

White - Return to Generator

Green - Facility Copy

Pink - Transporter

Yellow - Generator Copy

3M_MN01534131



SKB Rosemount Industrial Waste Facility

Manifest #

Shipping Manifest

1. Generator's US EPA ID No. of site

M N R 0 0 6 1 7 2 9 6 9

2. Page 1 of

page(s)

3. Generator's Name and Facility Address
SKB Company
Imbriuson Rd & Rt. 57, Box 35, T375, R21W
Cottage Grove, MN 55018

Mailing Address
SKB Company
Cottage Grove, Minnesota
Cottage Grove, MN 55018

4. Generator's Phone (551) 737-3417

Facility Name

5. Transporter 1 Company Name

Phone

6. Transporter 2 Company Name

Phone

7. Designated Facility Name and Site Address

SKB Rosemount Industrial Waste Facility
13425 Courthouse Blvd.
Rosemount, MN 55068

651-438-1500

8. U.S. DOT Description (including Proper Shipping Name)

9. Containers

10. Total Quantity

11. Unit Weight

12. Waste Profile Sheet #

a. Non-Hazardous Industrial Waste (Cottage Grove SW Water)

13. Special Descriptions for Materials Listed Above (include identification and quantity code number)

- a. MN 24-0028 Cottage Grove Box Waste
- b. M
- c. M
- d. M

14. Special Handling Procedures for Materials Listed Above

15. Special Handling Instructions and Additional Information

Emergency Contact

SKB Use Only
Load #
Scale Wt
Tons/Yr

16. GENERATOR'S CERTIFICATION: I hereby declare that the contents of this manifest are true and accurately described above by proper shipping name and are collected, packed, marked, and labeled and are in all respects in proper condition for transport by highway according to applicable international and national government regulations.

Printed/Typed Name: Signature: Month: Day: Year:

17. Transporter 1 Acknowledgment of Receipt at Material

Printed/Typed Name: Signature: Month: Day: Year:

18. Transporter 2 Acknowledgment of Receipt of Materials

Printed/Typed Name: Signature: Month: Day: Year:

19. Discrepancy Resolution Space

20. Facility Director or Operator: Certification of receipt of non-hazardous materials covered by this Manifest except as noted in Item 13.

Printed/Typed Name: Signature: Month: Day: Year:

White - Return to Generator

Yellow - Facility Copy

Pink - Transporter

Goldenrod - Generator Copy



SKB Rosemount Industrial Waste Facility

Manifest #

Shipping Manifest

1. Generator's US EPA ID No. (None)

2. Page 1 of

Pages

M N R 0 0 6 1 7 2 9 6 9

3. Generator's Name and Facility Address
3M Company
Innovation Dr & Dr St, Cor 15, 7375, MN21W
Cottage Grove, MN 55016

Receiving Address
3M Company
Cottage Grove District
Cottage Grove, MN 55004
Fax: 651-796-3243

4. Generator's Phone (651) 237-2477

5. Transporter's Company Name

Phone

6. Transporter's Company Name

Phone

7. Designated Facility Name and Site Address

SKB Rosemount Industrial Waste Facility
13425 Courthouse Blvd.
Rosemount, MN 55068
651-438-1500

8. U.S. DOT Descriptor (including Proper Shipping Name)

9. Containers

10. Total Quantity

11. Unit Weight

12. Waste Piles Sheet #

a. Non-Hazardous (Inert) Waste (Cottage Grove Soil Waste)

13. Additional Descriptors of Materials (e.g., Fibers, Solvents, etc.)

- a. MI 650226 Cottage Grove Soil Waste
- b. MI
- c. MI
- d. MI

14. Special Handling Instructions for Unusual Substrates

15. Special Handling Instructions and Appropriate Information:
Emergency Contact

SKB Use Only
Load #
Scale #
Tonnage

16. GENERATOR'S CERTIFICATION: I hereby declare that the contents of this shipment are fully and accurately described above by proper shipping name and are classified, packed, marked, and labeled in accordance with applicable international and national governmental regulations.

Printed/Typed Name: _____ Signature: _____ Month: _____ Day: _____ Year: _____

17. Transporter 1 Acknowledgment of Receipt of Materials

Printed/Typed Name: _____ Signature: _____ Month: _____ Day: _____ Year: _____

18. Transporter 2 Acknowledgment of Receipt of Materials

Printed/Typed Name: _____ Signature: _____ Month: _____ Day: _____ Year: _____

19. Emergency Induction Space

20. Facility Director or Operator: Certification of receipt of non-hazardous materials covered by this Manifest against its contents from 19.

Printed/Typed Name: _____ Signature: _____ Month: _____ Day: _____ Year: _____

White - Return to Generator Yellow - Facility Copy Green - Generator Copy
Pink - Transporter Goldenrod - Generator Copy



SKB Rosemount Industrial Waste Facility

Manifest #

Shipping Manifest

1. Generator's US EPA ID No. or eff.

M N R 0 0 6 1 7 2 9 6 9

2. Page 1 of

pages

3. Generator's Name and Facility Address
SM Company
Innovation Pl & Ct. 211 Dec. St. TSPN, BMW
Cottage Grove, MN 55016

Mailing Address
SM Company
Cottage Grove Center
Cottage Grove, MN 55016

4. Generator's Phone (651) 337-3477

Fax (651) 281-3040

5. Transporter 1 Company Name

Phone

6. Transporter 2 Company Name

Phone

7. Designated Facility Name and Site Address

SKB Rosemount Industrial Waste Facility
13425 Courthouse Blvd.
Rosemount, MN 55068

651-438-1500

8. U.S. DOT Description (Including Proper Shipping Name)

9. Containers

10. Total Quantity

11. Unit Weight

12. Waste Pictorial Sheet #

a. Non-Hazardous Industrial Waste (Cottage Grove Soil Waste)

13. Applicable Regulations or Material Name (Other than commercial or consumer waste)

a. MnDOT28 Cottage Grove Soil Waste

b. MI

c. AR

d. IL

14. Applicable Handling Procedures for Shippers Listed Above

15. Special Handling Instructions and Additional Information

Emergency Contact

SKB Use Only

Load #

Scale Wt

Tons/Yds

16. GENERATOR'S CERTIFICATION: I certify (declare) that the contents of this manifest are fully and accurately described above by those who the material are classified, packed, marked, and labeled, and that in all respects in proper condition for transport by highway according to applicable international and national government regulations.

Printed/Typed Name

Signature

Month

Day

Year

17. Transporter 1 Acknowledgement of Receipt of Materials

Printed/Typed Name

Signature

Month

Day

Year

18. Transporter 2 Acknowledgement of Receipt of Materials

Printed/Typed Name

Signature

Month

Day

Year

19. Discrepancy Resolution Space

20. Facility Owner or Operator: Certification of receipt of non-hazardous materials covered by this Manifest except as noted in item 13.

Printed/Typed Name

Signature

Month

Day

Year

White - Return to Generator

Pink - Transporter

Yellow - Facility Copy

Goldenrod - Generator Copy

3M_MN01534134



SKB Rosemount Industrial Waste Facility

Manifest #

Shipping Manifest

1. Generator's US EPA ID No. (if any)

M N R 0 0 6 1 7 1 2 9 6 9

2. Page 1 of

pages

3. Generator's Name and Facility Address
IM Chemicals
Innovation Bldg 3 Fl. 61, Sec. 35, T27N, R81W
College Grove, MN 55016

Mailing Address
IM Company
College Grove Cleanup
College Grove, MN 55016
Fax: (651) 756-3441

4. Generator's Phone (651) 757-3477

5. Transporter 1 Company Name

Phone

6. Transporter 2 Company Name

Phone

7. Designated Facility Name and Site Address

SKB Rosemount Industrial Waste Facility
3425 Courthouse Blvd.
Rosemount, MN 55068
651-438-1500

8. U.S. DOT Descriptors (including Proper Shipping Name)

9. Conditions

10. Total Quantity

11. Unit Weight

12. Waste Profile Sheet #

a. Non-Hazardous Industrial Waste (College Grove Soil Waste)

No. Type

b.

c.

d.

e.

13. Additional Descriptors for Hazardous Listed Waste

14. Special Handling Procedures for Wastes Listed Above

a. UN0249/259 College Grove Soil Waste

b. N/A

c. N/A

d. N/A

15. Special handling instructions and/or additional information
Emergency Contact

SKB Use Only
Load #
Scale #
Tons/Yrs

16. GENERATOR'S CERTIFICATION: I hereby declare that the contents of this assignment are fully and accurately described above by proper shipping name and are classified, packed, marked, and labeled, and are in all respects in proper condition for transport by highway according to applicable international and national government regulations.

Printed Typed Name:

Signature

Month Day Year

17. Transporter 1 Acknowledgment of Receipt of Materials

Printed Typed Name:

Signature

Month Day Year

18. Transporter 2 Acknowledgment of Receipt of Materials

Printed Typed Name:

Signature

Month Day Year

19. Discrepancy Indication (if any)

20. Facility Owner, Operator, Controller, or Agent of non-hazardous material covered by this Manifest except as noted in Item 19.

Printed Typed Name:

Signature

Month Day Year

White - Return to Generator

Canary - Facility Copy

Pink - Transporter

Goldendust - Generator Copy

3M_MN01534135



SKB Rosemount Industrial Waste Facility

Manifest #

Shipping Manifest

1. Generator's US EPA ID# (if any)

M N R 0 0 6 1 7 2 9 6 9

2. Page 1 of

pages

3. Generator's Name and Facility Address
SM Company
Innovation Bldg #R-01, Svc. 25, 227th HWY
Cottage Grove, MN 55016

Mailing Address
3M Company
Cottage Grove Classic
Cottage Grove, MN 55008
Fax 651-264-0466

4. Generator's Phone (651) 261-3477

5. Transporter's Company Name

Phone

6. Transporter's Company Name

Phone

7. Designated Facility Name and Site Address

SKB Rosemount Industrial Waste Facility
13425 Courthouse Blvd.
Rosemount, MN 55068
651-438-1500

8. U.S. DOT Description (including proper shipping name)

9. Container

10. Total Quantity

11. Unit We/Vol

12. Waste Profile Sheet #

Non-Hazardous (Inert) Waste (Cottage Grove Soil Waste)

13. Additional Descriptors for Materials Listed Above (see instructions on page 1)

a. M 05/02/08 Cottage Grove Soil Waste

b. M

c. M

d. M

14. Special Handling Procedures for Above Listed Above

15. Special Handling Instructions and Additional Information
Emergency Contact

SKB Use Only
Load #
Scale #/ft
Tons/Yrs

16. GENERATOR'S CERTIFICATION: I hereby declare that the contents of this consignment are fully and accurately described above by proper shipping name and are packaged, packed, marked, and labeled, and are in all respects in proper condition for transport by highway according to applicable federal and relevant government regulations.

Printed/Typed Name

Signature

Month Day Year

17. Transporter's Acknowledgment of Receipt of Materials

Printed/Typed Name

Signature

Month Day Year

18. Transporter's Acknowledgment of Receipt of Materials

Printed/Typed Name

Signature

Month Day Year

19. Discrepancy/Correction Space

20. Facility Director/Operator: Confirmation of receipt of non-hazardous material covered by this Manifest except as noted in Item 19.

Printed/Typed Name

Signature

Month Day Year

White - Return to Generator

Canary - Facility Copy

Pink - Transporter

Goldendrod - Generator Copy

3M_MN01534136



SKB Rosemount Industrial Waste Facility

Manifest #

Shipping Manifest

1. Generator's U.S. EPA ID# (if any)

2. Page 1 of

pages

MINR008172969

3. Generator's Name and Facility Address
 SKB Company
 Innovation Rd & Rt. 61, Box 25, TWIN FALLS
 Cottage Grove, MN 55016
 4. Generator's Phone (651) 332-3477

5. Transporter 1 Company Name
 Phone
 6. Transporter 2 Company Name
 Phone

7. Designated Facility Name and Site Address

SKB Rosemount Industrial Waste Facility
 13425 Courthouse Blvd
 Rosemount, MN 55068
 651-438-1500

8. U.S. EPCRA Description (including Proper Shipping Name)

9. Containers

10. Total Quantity

11. Unit Weight

12. Waste Profile Sheet #

Non-Hazardous Industrial Waste (Cottage Grove Soil Waste)

13. Additional description of Materials (omit if none) (omit if none)

14. Special Handling Procedures for Waste Listed Above

- a. MCHL 0028 Cottage Grove Soil Waste
- b. M
- c. M
- d. M

15. Special Handling Instructions and Additional Information
Emergency Contact:

SKB Use Only
 Load #
 Scale #
 Tons Yds

16. GENERATOR'S CERTIFICATION: I hereby declare that the contents of this consignment are fully and accurately described above by proper shipping name and are classified, packed, marked, and labeled, and are in all respects in proper condition for transport by highway according to applicable international and national governmental regulations.

Printed/Typed Name: _____ Signature: _____ Month: _____ Day: _____ Year: _____

17. Transporter 1 Acknowledges Receipt of Materials

Printed/Typed Name: _____ Signature: _____ Month: _____ Day: _____ Year: _____

18. Transporter 2 Acknowledges Receipt of Materials

Printed/Typed Name: _____ Signature: _____ Month: _____ Day: _____ Year: _____

19. Emergency Information Sheet

20. Facility Owner or Operator: Certification of receipt of non-hazardous materials covered by this Manifest except as noted in item 19.

Printed/Typed Name: _____ Signature: _____ Month: _____ Day: _____ Year: _____

White - Return to Generator

Canary - Facility Copy

Pink - Transporter

Goldendrod - Generator Copy



SKB Rosemount Industrial Waste Facility

Manifest #

Shipping Manifest

1. Generator's US EPA ID No. (if any)

2. Page 1 of

3. Date

M N R 0 0 6 1 7 2 9 6 9

3. Generator's Name and Facility Address:
SKB Facility
Innovation Rd & H. Rt. Sec. 35, T27N, R21W
Cottage Grove, MN 55016

Mailing Address
SKB Company
Cottage Grove Station
Cottage Grove, MN 55016
Fax: (612) 783-0340

4. Generator's Phone (612) 717-3471

5. Transporter 1 Company Name

Phone

6. Transporter 2 Company Name

Phone

7. Designated Facility Name and Site Address

SKB Rosemount Industrial Waste Facility
13425 Courthouse Blvd.
Rosemount, MN 55068
651-438-1500

8. U.S. DOT Description (including Proper Shipping Name)

9. Containers

10. Total Quantity

11. Unit Weight

12. Waste Profile Sheet #

No.

Type

Non-Hazardous Industrial Waste (Cottage Grove Soil Waste)

13. Additional Description of Materials (add to 8. if necessary) (use only if not covered by 8.)
a. Material Cottage Grove Soil Waste
b. MI
c. MI
d. MI

14. Special Handling Requirements (use only if necessary)

15. Special Handling Requirements (see Appendix A)
Emergency Contact

SKB Use Only

Load #

Scale #

Time Voz

16. GENERATOR'S CERTIFICATION: I hereby declare that the contents of this consignment are fully and accurately described above by proper shipping name and are classified, coded, marked, and labeled, and are in all respects in proper condition for transport by highway according to applicable municipal and national government requirements.

Printed/Typed Name

Signature

Month

Day

Year

17. Transporter 1 Acknowledgment of Receipt of Materials

Printed/Typed Name

Signature

Month

Day

Year

18. Transporter 2 Acknowledgment of Receipt of Materials

Printed/Typed Name

Signature

Month

Day

Year

19. Discrepancy/Indication Space

20. Facility Copy or Receipt: Certification of receipt of all hazardous material shown by this Manifest except as noted in item 19.

Printed/Typed Name

Signature

Month

Day

Year

White - Return to Generator

Green - Facility Copy

Pink - Transporter

Goldendod - Generator Copy

3M_MN01534138



SKB Rosemount Industrial Waste Facility

Manifest #

Shipping Manifest

1. Generator's US EPA ID No. (if any)

2. Page 1 of

page(s)

M N R 0 0 6 1 7 2 8 6 9

3. Generator's Name and Facility Address
SKB Company
Innovation Park Rd. - Sec. 35, T27N, R21W
Cottage Grove, MN 55018

Shipping Address
SKB Company
Cottage Grove, MN 55018
Fax: 651-735-0940

4. Generator's Phone (651) 737-3477

Phone

5. Transporter 1 Company Name

Phone

7. Designated Facility Name and Site Address

SKB Rosemount Industrial Waste Facility
13425 Courthouse Blvd
Rosemount, MN 55068 651-438-1500

8. UST, DOT Description (including proper shipping name)

9. Containers

10. Total Quantity

11. Unit Weight

12. Waste Piling Station #

Non-Hazardous Industrial Waste (Cottage Grove Soil Waste)

13. Pollution Prevention for Resource Conservation and Recovery Act

14. Spill/Leakage Procedures for Aqueous Liquid Aqueous

- a. MI 08-0208 Cottage Grove Soil Waste
- b. MI
- c. MI
- d. MI

15. Spill Handling Instructions and Additional Information
Emergency Contact

SKB Use Only
Unit #
Scale (in)
Tons/Yds

16. GENERATOR'S CERTIFICATION: I hereby declare that the contents of the manifest are fully and accurately described above by proper shipping name and are classified, packed, marked, and labeled and are in all respects in proper condition for transport by highway according to applicable international and national government regulations.

Printed/Typed Name: Signature Month Day Year

17. Transporter 1 Acknowledgment of Receipt of Materials

Printed/Typed Name: Signature Month Day Year

18. Transporter 2 Acknowledgment of Receipt of Materials

Printed/Typed Name: Signature Month Day Year

19. Discrepancy Indication/Notes

20. Facility Owner's Certificate: Confirmation of receipt of non-hazardous manifests covered by this Manifest shall be noted in Item 19.

Printed/Typed Name: Signature Month Day Year

WHITE - Return to Generator

ORANGE - Facility Copy

PINK - Transporter

GREEN - Generator Copy

3M_MN01534139



SKB Rosemount Industrial Waste Facility

Manifest #

Shipping Manifest

1. Generator's US EPA ID No. (EPA#)

2. Page 1 of

pages

M N R 0 0 6 1 7 2 9 6 9

3. Generator's Name and Facility Address
 3M Company
 Innovation Blvd. At. 61, Sec. 35, T27N, R21W
 Cottage Grove, MN 55016

Mailing Address:
 3M Company
 Cottage Grove Center
 Cottage Grove, MN 55016
 Fax: (651) 736-2940

4. Generator's Phone (651) 737-9477

Phone

5. Transporter 1 Company Name

Phone

6. Transporter 2 Company Name

7. Designated Facility Name and Site Address
SKB Rosemount Industrial Waste Facility
13425 Courthouse Blvd.
Rosemount, MN 55068

651-438-1500

8. U.S. DOT Description (including proper shipping name)

9. Contents
 No. Type

10. Total Quantity

11. Unit Weight

12. Waste Profile Sheet #

a. Non-Hazardous Industrial Waste (Cottage Grove Soil Waste)

13. Additional description of Material (See Part 1 of this manifest for more details)

14. Special Handling Precautions or Warnings Listed Above

a. M0000294 Cottage Grove Soil Waste

- b. NA
- c. NA
- d. NA

15. Special Handling Instructions and Applicable Regulations
 Emergency Contact

SKB Use Only

Lot #
 State #
 Date/Year

16. GENERATOR'S CERTIFICATION: I hereby declare that the contents of this consignment are fully and accurately described above by proper shipping name and are classified, packed, marked and labeled, and are in all respects in proper condition for transport by highway according to applicable international and national governmental regulations.

Printed/Typed Name: _____ Signature: _____ Month: _____ Day: _____ Year: _____

17. Transporter 1 Acknowledgment of Receipt of Materials

Printed/Typed Name: _____ Signature: _____ Month: _____ Day: _____ Year: _____

18. Transporter 2 Acknowledgment of Receipt of Materials

Printed/Typed Name: _____ Signature: _____ Month: _____ Day: _____ Year: _____

19. Discrepancy Indication Notice

20. Facility Owner or Operator: Certification of receipt of non-hazardous materials covered by this Manifest except as noted in Item 18

Printed/Typed Name: _____ Signature: _____ Month: _____ Day: _____ Year: _____

White - Return to Generator

Yellow - Facility Copy

Pink - Transporter

Green - Generator Copy

3M_MN01534140



SKB Rosemount Industrial Waste Facility

Manifest #

Shipping Manifest

1. Generator's US EPA ID for this event

2. Page 1 of

pages

M N R 0 0 6 1 7 2 9 6 9

3. Generator's Name and Facility Address
3M Company
Innovation Bldg Rt. 61, Ste. 25, Lymn, MN 55016
Cottage Grove, MN 55016

Mailing Address of Company
Cottage Grove, Minn
Cottage Grove, MN 55016
Fax: (612) 232-2442

4. Generator's Phone (551) 737-3477

5. Transporter 1 Company Name

Phone

6. Transporter 2 Company Name

Phone

7. Designated Facility Name and Site Address

SKB Rosemount Industrial Waste Facility
13425 Courthouse Blvd
Rosemount, MN 55068
651-438-1500

8. U.S. DOT Description (including proper shipping name)

9. Containers

10. Total Quantity

11. Unit Weight

12. Waste Profile Sheet #

a. Non-Hazardous Inorganic Waste - Cottage Grove Soil Washes

b.

c.

d.

13. Applicable Regulations for Materials Listed in this manifest (including proper shipping name)

- a. 49 CFR 173.133 Cottage Grove Soil Washes
- b. 49
- c. 49
- d. 49

14. Special Handling Procedures for Waste Listed Above

15. Special Handling Instructions and Additional Information
Emergency Contact

SKB Use Only
Load #
Scale #
Tare Yes

16. GENERATOR'S CERTIFICATION: I hereby declare that the contents of this consignment are fully and accurately described above by proper shipping name and are classified, packed, marked, and labeled, and are in all respects in proper condition for transport by highway according to applicable international and national government regulations.

Printed/Typed Name: Signature: Month: Day: Year:

17. Transporter 1 Acknowledgment of Receipt of Materials

Printed/Typed Name: Signature: Month: Day: Year:

18. Transporter 2 Acknowledgment of Receipt of Materials

Printed/Typed Name: Signature: Month: Day: Year:

19. Disposition/Indication Space

20. Facility Owner or Director: Certification of receipt of this hazardous materials consignment by the transporter above is noted in item 15.

Printed/Typed Name: Signature: Month: Day: Year:

White - Return to Generator

Canary - Facility Copy

Pink - Transporter

Goldenrod - Generator Copy



SKB Rosemount Industrial Waste Facility

Manifest #

Shipping Manifest

1. Generator's US EPA ID No. (if any)

2. Page 1 of

pages

M N R 0 0 6 1 7 2 9 6 9

3. Generator's Name and Facility Address
GM Company
Innovation Rd & M-81, Sec. 26 T27N R21W
Cottage Grove, MN 55016

Mailing Address
SKB Company
Cottage Grove Cleanup
Cottage Grove, MN 55016
Fax (651) 755-2840

4. Generator's Phone (651) 337-6471

5. Transporter 1 Company Name

Phone

6. Transporter 2 Company Name

Phone

7. Designated Facility Name and Site Address

SKB Rosemount Industrial Waste Facility
13425 Cimbrouse Blvd
Rosemount, MN 55068

651-438-1500

8. U.S. DOT Description (including Proper Shipping Name)

9. Containers

10. Total Quantity

11. Unit Volume

12. Waste Profile Sheet #

Non-hazardous inorganic wastes (Cottage Grove Soil Wastes)

13. Additional Descriptors for Manifest Labels (None)

14. Special Handling Procedures (None Listed Here)

a. M001/208 Cottage Grove Soil Wastes

b. N/A

c. M

d. M

15. Special Handling Instructions and Additional Information
Emergency Contact

SKB Use Only

Load #

Scale #

Tons/Yrs

16. GENERATOR'S CERTIFICATION: I hereby declare that the contents of this shipment are fully and accurately described above by proper shipping name and are classified, packed, marked, and labeled, and are in all respects in proper condition for transport by highway according to applicable international and national government regulations.

Printed/Typed Name

Signature

Month

Day

Year

17. Transporter 1 Acknowledges Receipt of Materials

Printed/Typed Name

Signature

Month

Day

Year

18. Transporter 2 Acknowledges Receipt of Materials

Printed/Typed Name

Signature

Month

Day

Year

19. Discrepancy/Exception Space

20. Facility Owner or Designee: Certification of receipt of non-hazardous materials covered by this Manifest (only to be filled in by 19)

Printed/Typed Name

Signature

Month

Day

Year

White - Return to Generator

Canary - Facility Copy

Pink - Transporter

Green - Generator Copy



SKB Rosemount Industrial Waste Facility

Manifest #

Shipping Manifest

1. Dimensions (L x B x H) (Feet or inch)

M N R 0 0 6 1 7 2 9 6 9

2. Page 1 of

pages

3. Generator's Name and Facility Address
 3M Company
 Invention Rd & Rt. 81, Svc. 35, T27N, R21W
 Cottage Grove, MN 55016

Mailing Address
 3M Company
 Cottage Grove Center
 Cottage Grove, MN 55016
 Fax: (651) 266-8945

4. Generator's Phone (651) 731-3477
 5. Transporter - Company Name

Phone

6. Transporter 2 Company Name

Phone

7. Designated Facility Name and Site Address

SKB Rosemount Industrial Waste Facility
 13425 Courtlouse Blvd.
 Rosemount, MN 55068 651-438-1500

8. U.S. DOT Designation (including Proper Shipping Name)

9. Contents

10. Total Gross Weight

11. Unit Volume

12. Waste Profile Sheet #

Non-Hazardous Industrial Waste - Cottage Grove Soil Wastes

13. Shipping Description (if different than above) (include UN number and hazard class)

14. Special Handling Procedures for (if any) Listed Above

a. MDD0000 Cottage Grove Soil Wastes
 b. W1
 c. W1
 d. W1

15. Special Handling Instructions and Additional Information
Emergency Contact

SKB Use Only
 Load #
 Scale Wt.
 Tons Yds.

16. GENERATOR'S CERTIFICATION: I hereby declare that the contents of this assignment are fully and accurately described above by proper shipping name and are classified, packed, marked, and labeled, and are in all respects in proper condition for transport by highway according to applicable international and national government regulations.

Printed/Typed Name: _____ Signature: _____ Month: _____ Day: _____ Year: _____

17. Transporter 1 Acknowledgment of Receipt of Materials

Printed/Typed Name: _____ Signature: _____ Month: _____ Day: _____ Year: _____

18. Transporter 2 Acknowledgment of Receipt of Materials

Printed/Typed Name: _____ Signature: _____ Month: _____ Day: _____ Year: _____

19. Consignment Innotated Scope

20. Facility Owner or Operator's Certification of Receipt of non-hazardous materials covered by this Manifest (except as noted in item 18)

Printed/Typed Name: _____ Signature: _____ Month: _____ Day: _____ Year: _____

White - Return to Generator

Canary - Facility Copy

Pink - Transporter

Goldendust - Generator Copy



SKB Rosemount Industrial Waste Facility

Manifest #

Shipping Manifest

1. Generator's US EPA ID# (if any)

M N R 0 0 6 1 7 2 9 6 9

2. Page 1 of

pages

3. Generator's Name and Facility Address
3M Company
Innovation Bldg Rt. 631 Ser. 35 127th Rd NW
 Cottage Grove, MN 55019

Mailing Address
3M Company
Cottage Grove Center
Cottage Grove, MN 55019
Fax (651) 733-2960

4. Generator's Phone (651) 737-3471

5. Transporter 1 Company Name

Phone

6. Transporter 2 Company Name

Phone

7. Designated Facility Name and Site Address

SKB Rosemount Industrial Waste Facility
13425 Courthouse Blvd
Rosemount, MN 55068 651-438-1500

8. U.S. DOT Description (including Proper Shipping Name)

9. Containers

10. Total Quantity

11. Unit Weight

12. Waste Profile Sheet #

Non-Hazardous Inert Waste (Cottage Grove Soil Waste)

No.

Type

10

DOT

13. Additional Description (to appear on Liquid Above Ground Storage Tank Manifest)

14. Special Handling Requirements (to appear on Liquid Above Ground Storage Tank Manifest)

a. Marked DOT Cottage Grove Soil Waste

b. N/A
c. M
d. M

15. Special Handling Instructions and Approval Requirements
Emergency Contact:

SKB Use Only
Load # _____
Scale # _____
Tons/Year _____

16. GENERATOR'S CERTIFICATION: I hereby declare that the contents of this consignment are fully and accurately described above by proper shipping name and are classified, packed, marked, and labeled, and are in all respects in proper condition for transport by highway according to applicable international and national government regulations.

Printed Typed Name:

Signature:

Month: Day: Year:

17. Transporter 1 Acknowledgment of Receipt of Materials

Printed Typed Name:

Signature:

Month: Day: Year:

18. Transporter 2 Acknowledgment of Receipt of Materials

Printed Typed Name:

Signature:

Month: Day: Year:

19. Discrepancy Indication Space

20. Facility Owner or Operator: Certification of receipt of non-hazardous industrial wastes covered by this Manifest except as noted in item 19.

Printed Typed Name:

Signature:

Month: Day: Year:

White - Return to Generator

Canary - Facility Copy

Pink - Transporter

Goldenrod - Generator Copy

3M_MN01534144



SKB Rosemount Industrial Waste Facility

Manifest #

Shipping Manifest

1. Generator's US EPA ID No. (if any)

2. Page 1 of

Pages

M N R O 0 3 1 7 2 9 6 9

3. Generator's Name and Facility Address
 SKB Company
 Innovation Bldg RR. of. Sec. 25 127th, R21W
 Cottage Grove, MN 55015

Shipping Address
 SKB Company
 Cottage Grove Chapter
 Cottage Grove, MN 55015
 Fax: (612) 745-0240

4. Generator's Phone (add TST-NATT)

Phone

5. Transporter 1 Company Name

Phone

6. Transporter 2 Company Name

Phone

7. Designated Facility Name and Site Address
 SKB Rosemount Industrial Waste Facility
 13425 Courthouse Blvd.
 Rosemount, MN 55068

651-438-1500

8. U.S. DOT Description (including Proper Shipping Name)

9. Containers

10. Total Quantity

11. Unit Weight

12. Waste Profile Sheet #

a. Non-hazardous Industrial Waste (Cottage Grove Soil Waste)

b.

c.

d.

e.

f.

13. Additional Descriptions of Materials (see Material Safety and Health Manual, Title 29)
 a. Miscellaneous Cottage Grove Soil Waste

14. Special Handling Procedures for Wastes Listed Above

- b. NH
- c. NH
- d. NH

15. Special Handling Instructions and Additional Information
 Emergency Contact

SKB Use Only
 Load #
 State Wt
 Tons/Yr

16. GENERATOR'S CERTIFICATION: I hereby declare that the contents of this shipment are fully and accurately described above by proper shipping name and are classified, packed, marked, and labeled, and are in all respects in proper condition for transport by highway according to applicable international and national government regulations.

Printed/Typed Name: _____ Signature: _____ Month: _____ Day: _____ Year: _____

17. Transporter 1 Acknowledgment of Receipt of Materials

Printed/Typed Name: _____ Signature: _____ Month: _____ Day: _____ Year: _____

18. Transporter 2 Acknowledgment of Receipt of Materials

Printed/Typed Name: _____ Signature: _____ Month: _____ Day: _____ Year: _____

19. Disposition of Manifest Space

20. Facility Director or Generator Certification of Accuracy of Information Material Covered by this Manifest except as noted in Item 16

Printed/Typed Name: _____ Signature: _____ Month: _____ Day: _____ Year: _____

White - Return to Generator

Yellow - Facility Copy

Pink - Transporter

Green - Generator Copy

3M_MN01534145



SKB Rosemount Industrial Waste Facility

Manifest #

Shipping Manifest

1. Generator's U.S. EPA ID No. of any:

M N R 0 0 6 1 7 2 9 6 9

2. Page 1 of

pages

3. Generator's Name and Facility Address
SM Company
Innovation Rd & Rt. 21, Sec. 26, T27N, R21W
Cottage Grove, MN 55016

Mailing Address
of Company
Cottage Grove-Caring
Cottage Grove, MN 55016
Fax: (651) 750-3949

4. Generator's Phone (USA): 763-5477

5. Transporter 1 Company Name

Phone:

6. Transporter 2 Company Name

Phone:

7. Designated Facility Name and Site Address

**SKB Rosemount Industrial Waste Facility
13425 Courthouse Blvd.
Rosemount, MN 55068**

651-438-1500

8. U.S. DOT Description (including proper shipping name)

9. Containers

10. Total Quantity

11. Unit Weight

12. Waste Profile Sheet #

a. Non-Hazardous Industrial Waste (Cottage Grove Soil Waste)

13. Address Generator's Material Used (Include street address, name, town, state, zip)
a. MN 04 0028 Cottage Grove Soil Waste
b. MI
c. MI
d. MI

14. Special Handling Procedures for Wastes Listed Above

15. Special Handling Instructions and Additional Information
Emergency Contact

SKB Use Only
Load #
Scale #
Tons Yds

16. GENERATOR'S CERTIFICATION: I hereby declare that the contents of this consignment are fully and accurately described above by proper labeling name and are packaged, packed, moved, and stored, and are in all respects in proper condition for transport by highway according to applicable international and national government regulations.

Printed Typed Name: _____ Signature: _____ Month: _____ Day: _____ Year: _____

17. Transporter 1 Acknowledgment of Receipt of Materials

Printed Typed Name: _____ Signature: _____ Month: _____ Day: _____ Year: _____

18. Transporter 2 Acknowledgment of Receipt of Materials

Printed Typed Name: _____ Signature: _____ Month: _____ Day: _____ Year: _____

19. Discrepancy Resolution Space

20. Facility Change or Closure: Certification of Receipt of Hazardous Waste Manifest Covered by this Manifest except as noted in Item 15:

Printed Typed Name: _____ Signature: _____ Month: _____ Day: _____ Year: _____

White - Return to Generator

Green - Facility Copy

Pink - Transporter

Grey - Generator Copy



SKB Rosemount Industrial Waste Facility

Manifest #

Shipping Manifest

1. Generator's U.S. EPA ID No. (if any)

M N R 0 0 6 1 7 2 9 8 9

2. Page 1 of

pages

3. Generator's Name and Facility Address
SKB Company
Innovation Rd & MN 61, Ste. 25, TCN #21W
Cottage Grove, MN 55016

Mailing Address
SKB Company
Cottage Grove Charge
Cottage Grove, MN 55016
Fax: (612) 956-0640

4. Generator's Phone (612) 956-0640

5. Transporter 1 Company Name

Phone

6. Transporter 2 Company Name

Phone

7. Designated Facility Name and Site Address

SKB Rosemount Industrial Waste Facility
13425 Courthouse Blvd.
Rosemount, MN 55068
651-438-1500

8. U.S. DOT Description (including Proper Shipping Name)

9. Containers

10. Total Quantity

11. Unit Weight

12. Waste Profile Sheet #

Non-hazardous industrial waste (Cottage Grove Site Waste)

13. Applicable Emergency Response Procedures (include name and phone number)

- a. M/N/028 Cottage Grove Toll Waste
- b. M
- c. M
- d. M

14. Special Handling Instructions for Waste's Listed Name

15. Special Handling Instructions and Additional Information
Emergency Contact

SKB Use Only
Load #
Scale #
Tons Yds

16. GENERATOR'S CERTIFICATION: I hereby declare that the contents of this consignment are fully and accurately described above by proper shipping name and are classified, packed, retailed, and labeled, and are in all respects in proper condition for transport by highway according to applicable international and national government regulations.

Printed Typed Name: Signature Month Day Year

17. Transporter 1 Acknowledgment of Receipt of Materials

Printed Typed Name: Signature Month Day Year

18. Transporter 2 Acknowledgment of Receipt of Materials

Printed Typed Name: Signature Month Day Year

19. Discrepancy/Exception State

20. Facility Name or Owner Acknowledgment of receipt of non-hazardous materials covered by this Manifest except as noted in Item 10.

Printed Typed Name: Signature Month Day Year

White - Return to Generator

Yellow - Facility Copy

Pink - Transporter

Goldend - Generator Copy



SKB Rosemount Industrial Waste Facility

Manifest #

Shipping Manifest

1. Generator's US EPA ID No. (if any)

2. Page 1 of

pages

M N R 0 0 6 1 7 2 9 8 9

3. Generator's Name and Facility Address
Company
Innovation Park Pl. #1 - Sec. 35 72TH RD1W
College Grove, MN 55016

Mailing Address
JAF Company
College Grove Campus
College Grove, MN 55016
Fax: (612) 729-2443

4. Generator's Phone (612) 729-3477

5. Transporter 1 Company Name

Phone

6. Transporter 2 Company Name

Phone

7. Designated Facility Name and Site Address

SKB Rosemount Industrial Waste Facility
13425 Courthouse Blvd
Rosemount, MN 55068
651-438-1500

8. U.S. DOT Description (including proper shipping name)

9. Contents

10. Total Quantity

11. Unit Weight

12. Waste Profile Sheet #

a. Non-Hazardous industrial Waste (College Grove Soil Waste)

b.

c.

d.

e.

f.

13. Additional Description of Material (unless shown otherwise on the manifest)

14. Special Handling Precautions for Waste (if any)

a. MCD0026 Lignite Sludge Soil Waste

b. M

c. M

d. M

15. Special Handling Instructions and Appropriate Identification
Emergency Contact

SKB Use Only
Load #
Scale #
Tons/Yr

16. GENERATOR'S CERTIFICATION: I hereby declare that the contents of this consignment are fully and accurately described above by proper shipping name and are classified, packaged, marked and labeled, and are in all respects in proper condition for transport by highway according to applicable international and national government regulations.

Printed Type Name: Signature: Month: Day: Year:

17. Transporter 1 Acknowledgment of Receipt of Material

Printed Type Name: Signature: Month: Day: Year:

18. Transporter 2 Acknowledgment of Receipt of Material

Printed Type Name: Signature: Month: Day: Year:

19. Dropping/ Pickup Date

20. Facility Owner or Operator: Certification of receipt of the hazardous material covered by this manifest subject as noted in item 13

Printed Type Name: Signature: Month: Day: Year:

White - Return to Generator

Yellow - Facility Copy

Blue - Transporter

Green - Generator Copy

3M_MN01534148



SKB Rosemount Industrial Waste Facility

Manifest #

Shipping Manifest

1. Generator's US EPA ID No. (Many)

2. Page 1 of

pages

M N R 0 0 6 1 7 2 9 6 9

3. Generator's Name and Facility Address
SKB Company

Inspection Rd & Mt. St. Sec 20, T27N, R21W
Cottage Grove, MN 55018

4. Generator's Phone (551) 257-3471

Mailing Address
of Company

Cottage Grove Office
Cottage Grove, MN 55018
Fax: (551) 257-3441

5. Transporter 1 Company Name

Phone

6. Transporter 2 Company Name

Phone

7. Designated Facility Name and Site Address

SKB Rosemount Industrial Waste Facility
13425 Courthouse Blvd.
Rosemount, MN 55068

651-438-1500

8. U.S. DOT Description (Including Hazard Strength Labels)

9. Containers

10. Total Quantity

11. Unit (WVCL)

12. Waste Profile Sheet #

No. Type

Non-hazardous Industrial Waste (Cottage Grove Soil Waste)

13. Additional Description for Material (used for off-site transport) (see item 8)

a. M 04 02 28 Cottage Grove Soil Waste

- b. MI
- c. MI
- d. MI

14. Special Handling Procedures for Material (see item 8)

15. Special Handling Instructions and Address/Phone information
Emergency Contact

SKB Use Only
Load #
Scale #
Comments

16. GENERATOR'S CERTIFICATION: I hereby declare that the contents of this consignment are fully and accurately described above by proper shipping name and are classified, packed, marked, and labeled, and are in all respects in proper condition for transport by highway according to applicable international and national government regulations.

Printed/Typed Name: Signature: Month: Day: Year:

17. Transporter 1 Acknowledgment of Receipt of Materials

Printed/Typed Name: Signature: Month: Day: Year:

18. Transporter 2 Acknowledgment of Receipt of Materials

Printed/Typed Name: Signature: Month: Day: Year:

19. Discrepancy Indication Space

20. Facility Name or Operator: Certification of receipt of non-hazardous material covered by this Manifest except as noted in item 19.

Printed/Typed Name: Signature: Month: Day: Year:

White - Return to Generator

Yellow - Facility Copy

Pink - Transporter

Goldsmac - Generator Copy



SKB Rosemount Industrial Waste Facility

Manifest #

Shipping Manifest

1. Generator's US EPA ID No. (if any)

M N R 0 0 0 1 7 2 9 6 9

2. Page # of

pages

3. Generator's Name and Facility Address:
SM Company
Innovation Rd & Rt. 81, Sec. 25, T27N, R21W
Cottage Grove, MN 55014

Receiving Address
SM Company
Cottage Grove, Minn
Cottage Grove, MN 55014
Fax: (612) 752-9448

4. Generator's Phone (not 752-9448)

5. Transporter 1 Company Name

Phone

6. Transporter 2 Company Name

Phone

7. Designated Facility Name and Site Address

SKB Rosemount Industrial Waste Facility
13425 Courthouse Blvd.
Rosemount, MN 55068
651-438-1500

8. U.S. DOT Description (including Proper Shipping Name)

9. Containers

10. Total Quantity

11. Unit Weight

12. Waste Profile (Sheet #)

a. Non-Hazardous Industrial Waste (Cottage Grove Site Waste)

b.

c.

d.

e.

f.

13. Applicable Emergency Response Procedures (Listed Above) (See Appendix A for more info)

- a. MHCORSET Cottage Grove East Waste
- b. MHC
- c. MHC
- d. MHC

14. Special Handling Procedures for Waste (Listed Above)

15. Special Handling Instructions and Additional Information (Emergency Contact)

SKB User Only
Load #
Scale #
Container

16. GENERATOR'S CERTIFICATION: I hereby declare that the contents of this consignment are fully and accurately described above by proper shipping name and are classified, packed, marked, and labeled, and are in all respects in proper condition for transport by highway according to applicable international and national government regulations.

Printed/Typed Name: _____ Signature: _____ Month: _____ Day: _____ Year: _____

17. Transporter 1A Acknowledgment of Receipt of Materials

Printed/Typed Name: _____ Signature: _____ Month: _____ Day: _____ Year: _____

18. Transporter 2 Acknowledgment of Receipt of Materials

Printed/Typed Name: _____ Signature: _____ Month: _____ Day: _____ Year: _____

19. Discrepancy Indication Space

20. Facility Owner/Operator Certification: In respect of the information furnished herein on this Manifest, we certify as noted on item 19.

Printed/Typed Name: _____ Signature: _____ Month: _____ Day: _____ Year: _____

White - Return to Generator
Pink - Transporter
Green - Facility Copy
Goldend - Generator Copy



SKB Rosemount Industrial Waste Facility

Manifest #

Shipping Manifest

1. Generator's US EPA ID No. if any:

M N R 0 0 6 1 7 1 2 9 6 9

2. Page 1 of

DATE:

3. Generator's Name and Facility Address:
SM Company
Innovation Pk & Rte. 41, Box 25, T776 R3/W
College Grove, MN 55018

4. Generator's Phone (651) 237-3473
5. Transporter 1 Company Name: Prime
6. Transporter 2 Company Name: Prime
7. Designated Facility Name and Site Address:
SKB Rosemount Industrial Waste Facility
13425 Courthouse Blvd.
Rosemount, MN 55068
651-438-1500

8. U.S. DOT Description (including Proper Shipping Name):

9. Containers

10. Total Quantity

11. Unit Weight

12. Waste Profile Sheet #

a. Non-hazardous industrial waste (College Grove Soil Waste)

13. Applicable Regulations for Materials (Hazardous Waste and/or RCRA):

- a. RCRA 40 CFR 261.24 (a) (1) - Non-hazardous waste
- b. MI
- c. MI
- d. MI

14. Special Handling Procedures or Other Control Requirements:

15. Special Handling Instructions and Additional Information:
Emergency Contact:

SKB Use Only
Load #
Scale #
Tons/MT

16. GENERATOR'S CERTIFICATION - hereby declares that the contents of this consignment are fully and accurately described above by sender showing name and are classified, packed, marked, and labeled and are in all respects in proper condition for transport by highway according to applicable international and national government regulations.

Printed/Typed Name: _____ Signature: _____ Month: _____ Day: _____ Year: _____

17. Transporter 1 Acknowledgment of Receipt of Materials

Printed/Typed Name: _____ Signature: _____ Month: _____ Day: _____ Year: _____

18. Transporter 2 Acknowledgment of Receipt of Materials

Printed/Typed Name: _____ Signature: _____ Month: _____ Day: _____ Year: _____

19. Consignee's Attention Sheet

20. Facility Director's Signature - Certification of receipt of non-hazardous materials covered by this Manifest except as noted in item 13.

Printed/Typed Name: _____ Signature: _____ Month: _____ Day: _____ Year: _____

White - Return to Generator

Canary - Facility Copy

Pink - Transporter

Goldwood - Generator Copy

3M_MN01534151



SKB Rosemount Industrial Waste Facility

Manifest #

Shipping Manifest

1. Generator's US EPA ID No. (if any)

M N R 0 0 6 1 7 2 9 6 9

2. Page 1 of

Pages

3. Generator's Name and Facility Address:
SK Company
Innovation Rd & Rt. 201, Box 30, T27th, B21W
 Cottage Grove, MN 55014

Shipping Address
SK Company
Cottage Grove Office
Cottage Grove, MN 55014
Fax (612) 764-3640

4. Generator's Phone (612) 764-3673

5. Transporter 1 Company Name

Phone

6. Transporter 2 Company Name

Phone

7. Designated Facility Name and Site Address

**SKB Rosemount Industrial Waste Facility
13425 Courthouse Blvd.
Rosemount, MN 55068 651-438-1500**

8. U.S. DOT Description (including proper shipping name)

9. Contents

10. Total Quantity

11. Unit Wt/W

12. Waste Profile Sheet #

a. Non-hazardous Aqueous Sludge (Cottage Grove SW Waste)

b.

c.

d.

13. Additional Information for Hazardous Waste Profile (leave blank unless applicable)

- a. RCRA 9002 Cottage Grove SW Waste
- b. H
- c. H
- d. H

14. Special Handling Precautions for Waste Listed Above

18. Special Handling Instructions and Additional Information
Emergency Contact

SKB Use Only
Load # _____
Scale #1 _____
Scale #2 _____

15. GENERATOR'S CERTIFICATION: I hereby declare that the contents of this assignment are fully and accurately described above by proper shipping name and are classified, packaged, marked, and labeled, and are in all respects in proper condition for transport by highway according to applicable international and national government regulations.

Printed/Typed Name: _____ Signature: _____ Month: _____ Day: _____ Year: _____

17. Transporter 1 Acknowledgment of Receipt of Material

Printed/Typed Name: _____ Signature: _____ Month: _____ Day: _____ Year: _____

18. Transporter 2 Acknowledgment of Receipt of Material

Printed/Typed Name: _____ Signature: _____ Month: _____ Day: _____ Year: _____

19. Discrepancy/Additional Space

20. Facility Closure or Operator's Certification of Receipt of the Hazardous Material Covered by this Manifest except as noted in Item 19

Printed/Typed Name: _____ Signature: _____ Month: _____ Day: _____ Year: _____

White - Return to Generator

Grey - Facility Copy

Pink - Transporter

Gold/Orange - Generator Copy

3M_MN01534152



SKB Rosemount Industrial Waste Facility

Manifest #

Shipping Manifest

1. Generator's US EPA ID No. (if any)

M N R 0 0 6 1 7 2 9 6 9

2. Page 1 of

pages

3. Generator's Name and Facility Address:
SM Company
Innovation Pk & Rt. 61 Sec. 35 T27N R31W
College Grove, MN 55018

Receiving Address
SM Company
College Grove Campus
College Grove, MN 55018
Fax: (612) 750-3140

4. Generator's Phone (201) 732-4477

5. Transporter's Company Name

Phone

6. Transporter's Company Name

Phone

7. Designated Facility Name and Site Address

SKB Rosemount Industrial Waste Facility
13425 Courthouse Blvd.
Rosemount, MN 55068 651-438-1500

8. U.S. DOT Description (Including Proper Shipping Name)

9. Containers
No. Type

10. Total Quantity

11. Unit Weight

12. Waste Profile Sheet #

Non-hazardous Industrial Waste (College Grove Soil Waste)

13. Additional Descriptions for Materials Listed Above (Other than those listed above)
a. If material is College Grove Soil Waste

- b. MI
- c. MI
- d. NI

14. Special Handling Procedures for Materials Listed Above

15. Special Handling Instructions and Address Information (Emergency Contact)

SKB Use Only:
Load #
Sub #
Time/Date

16. GENERATOR'S CERTIFICATION: I hereby declare that the contents of this assignment are fully and accurately described above by proper shipping name and are classified, packed, marked, and labeled, and are in all respects in proper condition for transport by highway according to applicable international and national government regulations.

Printed Typed Name: _____ Signature: _____ Month: _____ Day: _____ Year: _____

17. Transporter 1 Acknowledgment of Receipt of Material

Printed Typed Name: _____ Signature: _____ Month: _____ Day: _____ Year: _____

18. Transporter 2 Acknowledgment of Receipt of Material

Printed Typed Name: _____ Signature: _____ Month: _____ Day: _____ Year: _____

19. Discrepancy/Inconsistency Codes

20. Facility Owner or Operator: Certification of receipt of non-hazardous industrial waste from this facility through as noted in Item 15.

Printed Typed Name: _____ Signature: _____ Month: _____ Day: _____ Year: _____

White - Return to Generator

Canary - Facility Copy

Pink - Transporter

Goldenrod - Generator Copy



SKB Rosemount Industrial Waste Facility

Manifest #

Shipping Manifest

1. Generator's US EPA ID No. (if any)

2. Page 1 of

pages

M N R 0 0 6 1 7 2 9 6 9

3. Generator's Name and Facility Address
 3M Company
 Innovation Rd & Pl. B1, S.W. 2nd, T17N, R21W
 Cottage Grove, MN 55018

Receiving Address
 3M Company
 Cottage Grove, Minn.
 Cottage Grove, MN 55018
 Fax (651) 755-2445

4. Generator's Phone (551) 752-1471

5. Transporter 1 Company Name

Phone

6. Transporter 2 Company Name

Phone

7. Designated Facility Name and Site Address

SKB Rosemount Industrial Waste Facility
 13425 Courthouse Blvd.
 Rosemount, MN 55068 651-438-1500

8. U.S. DOT Description (including Proper Shipping Name)

9. Containers

10. Total Quantity

11. Unit (Pcty)

12. Waste Profile (See 2)

Non-hazardous Industrial Waste (Cottage Grove SW Waste)

No.

Type

13. Additional Description for Materials Listed Above (include in container markings)

14. Special Handling Procedures for Waste Listed Above

a. M109-0024 Cottage Grove SW Waste

b. M1

c. M1

d. M1

15. Special Handling Instructions and Additional Information (Emergency Contact)

SKB Use Only

Load #

Block #/1

Tare #/2

16. GENERATOR'S CERTIFICATION: I hereby declare that the contents of this consignment are fully and accurately described above by proper shipping name and are classified, packed, marked, and labeled, and are in all respects in proper condition for transport by highway according to applicable international and national government regulations.

Printed/Typed Name

Signature

Month

Day

Year

17. Transporter 1 Acknowledgment of Receipt of Materials

Printed/Typed Name

Signature

Month

Day

Year

18. Transporter 2 Acknowledgment of Receipt of Materials

Printed/Typed Name

Signature

Month

Day

Year

19. Discrepancy/Exception Space

20. Carrier/Driver or Operator's Certification: In receipt of this hazardous material covered by this Manifest except as noted on item 18.

Printed/Typed Name

Signature

Month

Day

Year

White - Return to Generator

Green - Facility Copy

Pink - Transporter

Goldend - Generator Copy

3M_MN01534154



SKB Rosemount Industrial Waste Facility

Manifest #

Shipping Manifest

1. Generator's ID EPA ID No. (if any)

2. Page 1 of

pages

M N R 0 0 6 1 7 1 2 9 6 9

3. Generator's Name and Facility Address
 SKB Company
 Innovation Bld & Rt 70, Sec. 25 Twp. R4N/W
 Cottage Grove, MN 55016

Mailing Address
 SKB Company
 Cottage Grove, Minn
 Cottage Grove, MN 55016
 Fax (612) 232-2424

4. Generator's Phone (612) 232-2424

Phone

5. Transporter's Company Name

Phone

7. Designated Facility Name and Site Address

SKB Rosemount Industrial Waste Facility
 13425 Courthouse Blvd.
 Rosemount, MN 55068 651-438-1500

8. U.S. DOT Descriptor (including proper shipping name)

9. Containers

10. Total Quantity

11. One Weight

12. Waste Profile Sheet #

a. Non-Hazardous Industrial Waste (Cottage Grove Soil Waste)

No.

Type

13. Additional Descriptors for Materials Listed Below

14. Special Handling Procedures for Waste(s) Listed Above

a. M001/020 Cottage Grove Soil Waste

- b. MI
- c. MI
- d. MI

15. Special Handling Instructions and Additional Information (Emergency Contact)

SKB Use Only
 Load # _____
 Scale #/T _____
 Tank #/dg _____

16. GENERATOR'S CERTIFICATION: I hereby declare that the contents of this assignment are fully and accurately described above by proper shipping name and are classified, packed, marked, and labeled, and are in all respects in proper condition for transport by highway according to applicable international and national government regulations.

Printed/Typed Name

Signature

Month

Day

Year

17. Transporter's Acknowledgment of Receipt of Materials

Printed/Typed Name

Signature

Month

Day

Year

18. Transporter's Acknowledgment of Receipt of Materials

Printed/Typed Name

Signature

Month

Day

Year

19. Destination (Location) Street

20. Generator's Name or Designation, Certification or Release of the hazardous materials covered by this Manifest except as noted in Item 15:

Printed/Typed Name

Signature

Month

Day

Year

White - Return to Generator

Green - Facility Copy

Pink - Transporter

Gold/Red - Generator Copy

3M_MN01534155



SKB Rosemount Industrial Waste Facility

Manifest #

Shipping Manifest

1. Generator's US EPA ID No. (if any):

M N R 0 0 6 1 7 2 9 6 9

2. Page 1 of

pages

3. Generator's Name and Facility Address
3M Company
Innovation Rd & Jk. B3, Sec 26, 72751 RMW
College Grove, MN 55018

4. Mailing Address
3M Company
College Grove Center
College Grove, MN 55018
Fax (if applicable)

4. Generator's Phone (651) 321-3477

5. Transporter 1 Company Name

Phone

6. Transporter 2 Company Name

Phone

7. Designated Facility Name and Site Address

SKB Rosemount Industrial Waste Facility
13425 Courthouse Blvd.
Rosemount, MN 55068
651-438-1500

8. U.S. EPCRA Description (including proper shipping name)

9. Containers

10. Total Quantity

11. Unit Weight

12. Waste Profile Sheet #

Representational Industrial Waste (Storage/Drums/Sol Waste)

13. Additional Descriptors for Material (EPCRA 261)

a. EPA 261.030 Colored Drum Waste

b. NI

c. NI

d. NI

14. Special Handling Precautions (if Waste Listed Above)

15. Special Handling Precautions and Additional Information

Emergency Contact

SKB Use Only

Load #

Scale #

Tons Wts

16. GENERATOR'S CERTIFICATION: I hereby declare that the contents of this consignment are fully and accurately described above by proper shipping name and are classified, packed, labeled, and sealed, and are in all respects in proper condition for transport by highway according to applicable international and national government regulations.

Printed/Typed Name

Signature

Month

Day

Year

17. Transporter 1 Acknowledgment of Receipt of Materials

Printed/Typed Name

Signature

Month

Day

Year

18. Transporter 2 Acknowledgment of Receipt of Materials

Printed/Typed Name

Signature

Month

Day

Year

19. Discrepancy/Exception Space

20. Facility Owner or Operator: Certification of receipt of the hazardous material covered by this Manifest except as noted in item 19.

Printed/Typed Name

Signature

Month

Day

Year

White - Return to Generator

Canary - Facility Copy

Blue - Transporter

Gold/Green - Generator Copy

3M_MN01534156



SKB Rosemount Industrial Waste Facility

Manifest #

Shipping Manifest

1. Generator's U.S. EPA ID No. of site

2. Page 1 of

pages

M N R 0 0 6 1 7 2 9 6 9

3. Generator's Name and Facility Address
SM Company
Innovation Rd & Rt 121, Sec 29, T29N, R21W
Cottage Grove, MN 55016

Mailing Address
SM Company
Cottage Grove Center
Cottage Grove, MN 55016
Fax: (651) 438-3545

4. Generator's Phone (xxx) xxx-xxxx

5. Transporter 1 Company Name

Phone

6. Transporter 2 Company Name

Phone

7. Designated Facility Name and Site Address

SKB Rosemount Industrial Waste Facility
13425 Courthouse Blvd.
Rosemount, MN 55068
651-438-1500

8. U.S. DOT Description (including Proper Shipping Name)

9. Container

10. Total Quantity

11. Unit (WT/VL)

12. Waste Profile Sheet #

a. Non-Hazardous Industrial Waste (Cottage Grove Soil Waste)

13. Additional Descriptors for Materials (include all that apply)

- a. MICA-0228 Cottage Grove Soil Waste
- b. wt.
- c. 41
- d. 50

14. Special Handling Procedures for Waste's Label (None)

15. Special Handling instructions and additional information:
Emergency Contact

SKB Use Only
Label #
Grade #
Tons/Yr

16. GENERATOR'S CERTIFICATION: I hereby declare that the contents of this declaration are true and accurately described above by other shipping name and are properly packed, marked and labeled, and are in all respects in proper condition for transport by highway according to applicable international and national government regulations.

Printed/Typed Name

Signature

Month

Day

Year

17. Transporter 1 Acknowledgment of Receipt of Materials

Printed/Typed Name

Signature

Month

Day

Year

18. Transporter 2 Acknowledgment of Receipt of Materials

Printed/Typed Name

Signature

Month

Day

Year

19. Discrepancy Indication Space

20. Facility Name or Code: Certification in receipt of non-hazardous materials covered by this manifest except as noted in item 14.

Printed/Typed Name

Signature

Month

Day

Year

NOTE - Return to Generator

Canary - Facility Copy

Pink - Transporter

Gold/Red - Generator Copy



SKB Rosemount Industrial Waste Facility

Manifest #

Shipping Manifest

1. Generator's US EPA ID No. (if any)

2. Page 1 of

pages

M N R 0 0 6 1 7 2 9 6 9

3. Generator's Name and Facility Address
 3M Company
 Innovation Bld & Rm 01, Box 30 T2701, R01W
 Cottage Grove, MN 55018
 4. Generator's Phone (551) 252-3473

Mailing Address
 3M Company
 Cottage Grove Office
 Cottage Grove, MN 55018
 Fax (551) 252-3449

5. Transporter 1 Company Name

Phone

6. Transporter 2 Company Name

Phone

7. Designated Facility Name and Site Address

SKB Rosemount Industrial Waste Facility
 13425 Courthouse Blvd.
 Rosemount, MN 55068 651-438-1500

8. U.S. DOT Description (including proper shipping name)

9. Containers

10. Total Quantity

11. Upr. Wt/Vol

12. Waste Profile Sheet #

Non-Hazardous Industrial Waste (Cottage Grove Soil Waste)

13. Applicable Labeling (1 for Hazardous Label, 2 for Non-Hazardous Label)

14. Special Handling Instructions for Shipped Label Above

a. 7000-0029 Cottage Grove Soil Waste
 b. H1
 c. M
 d. VI

15. Special Handling instructions and additional information
Emergency Contact

SKB Use Only

Load #
 Scale Wt
 Tons Yds

15. **GENERATOR'S CERTIFICATION** - I hereby declare that the contents of this assignment are fully and accurately described above by proper shipping name and are properly packed, repacked, and braced, and are in all respects in proper condition for transport by highway according to applicable international and national government regulations.

Printed/Typed Name: Signature Month Day Year

17. Transporter 1 Acknowledgment of Receipt of Materials

Printed/Typed Name: Signature Month Day Year

18. Transporter 2 Acknowledgment of Receipt of Materials

Printed/Typed Name: Signature Month Day Year

19. Contingency Indicator Space

20. Facility Owner or Operator - Acknowledgment of receipt of the materials described covered by this Manifest except as noted in item 19

Printed/Typed Name: Signature Month Day Year

White - Return to Generator

Yellow - Facility Copy

Pink - Transporter

Green - Generator Copy

3M_MN01534158



SKB Rosemount Industrial Waste Facility

Manifest #

Shipping Manifest

1. Generator's US EPA ID No. of org.

2. Page # of

pages:

M N R 0 0 6 1 7 2 9 6 9

3. Generator's Name and Facility Address
SM Company
Innovation Rd 3 Rt. 21, Box 29, TF 18, H21W
Cottage Grove, MN 55019

Mailing Address
SM Company
Cottage Grove Clean-up
Cottage Grove, MN 55019
Fax: (651) 438-1500

4. Generator's Phone (651) 297-3477

5. Transporter 1 Company Name

Phone

6. Transporter 2 Company Name

Phone

7. Designated Facility Name and Site Address

SKB Rosemount Industrial Waste Facility
13425 Courthouse Blvd.
Rosemount, MN 55068 651-438-1500

8. U.S. DOT Description (including Proper Shipping Name)

9. Containers

10. Total Quantity

11. Unit Weight

12. Waste Profile Sheet #

No.

Type

Quantity

Unit Weight

Waste Profile Sheet #

a. Non-Hazardous Inorganic Solids (Cottage Grove Soil Waste)

b.

c.

d.

13. Additional Descriptors for Hazardous Waste (including other Agency codes)

a. M 07-0228 Cottage Grove Soil Waste

b. M

c. M

d. M

14. Special Handling Procedures for Transport (used Above)

15. Special Handling instructions and additional information
Emergency Contact

SKB Use Only

Load #

Scale #

Time #

16. GENERATOR'S CERTIFICATION: I hereby declare that the contents of this consignment are fully and accurately described above by proper shipping name and are classified, packed, marked, and labeled, and are in all respects in proper condition for transport by highway according to applicable international and national government regulations.

Printed Typed Name

Signature

Month

Day

Year

17. Transporter 1 Acknowledgement of Receipt of Materials

Printed Typed Name

Signature

Month

Day

Year

18. Transporter 2 Acknowledgement of Receipt of Materials

Printed Typed Name

Signature

Month

Day

Year

19. The emergency instruction space

20. Facility Name or Design: Certification of receipt of non-hazardous materials received by this Manifest except as noted in item 18.

Printed Typed Name

Signature

Month

Day

Year

White - Return to Generator

Yellow - Facility Copy

Pink - Transporter

Green - Generator Copy

3M_MN01534159



SKB Rosemount Industrial Waste Facility

Manifest #

Shipping Manifest

1. Generator's US EPA ID No. (if any)

2. Page 1 of

manifest

M N R 0 0 6 1 7 2 9 6 9

3. Generator's Name and Facility Address
3M Company
Innovation Bldg & Hl. 67, Sec. 20, T77N, R21W
Orange Grove, MN 55018

Mailing Address
3M Company
Orange Grove Office
Orange Grove, MN 55018
Fax: (651) 756-6141

4. Generator's Phone (cell): 763-447-1111

5. Transporter 1 Company Name

Phone

6. Transporter 2 Company Name

Phone

7. Designated Facility Name and Site Address

SKB Rosemount Industrial Waste Facility
13425 Courthouse Blvd.
Rosemount, MN 55068
651-438-1500

8. USE, DOT Description (including Proper Shipping Name)

9. Containers

10. Total Quantity

11. Unit Vehicle

12. Waste Profile Sheet #

A Non-Hazardous Industrial Waste (Concrete/Stone Soil Waste)

B

C

D

E

F

G

H

13. Additional Comments (for Manifest Only) (Not for use on bill of lading)

- a. M: Multiple Container Serial Numbers
- b. M:
- c. M:
- d. M:

14. Special Handling Procedures for Wastes Listed Above

15. Special Handling Instructions and Additional Information
Emergency Contact

SKB Use Only
Unit #
Scale #
Tank #

16. GENERATOR'S CERTIFICATION: I hereby declare that the contents of this assignment are fully and accurately described above by proper shipping name and are classified, packed, marked, and labeled, and are in all respects in proper condition for transport by highway according to applicable international and national government regulations.

Printed Typed Name: Signature: Month: Day: Year:

17. Transporter 1 Acknowledgment of Receipt of Materials

Printed Typed Name: Signature: Month: Day: Year:

18. Transporter 2 Acknowledgment of Receipt of Materials

Printed Typed Name: Signature: Month: Day: Year:

19. Dispatch or Release Date

20. Facility Owner or Operator: Constitutor or agent of full hazardous material covered by this Manifest except as noted in item 19.

Printed Typed Name: Signature: Month: Day: Year:

White - Return to Generator

Green - Facility Copy

Pink - Transporter

Goldendrod - Generator Copy

3M_MN01534160



SKB Rosemount Industrial Waste Facility

Manifest #

Shipping Manifest

1. Generator's US EPA ID No. (if any)

2. Page 1 of

pages

M N R 0 0 6 1 7 2 9 6 9

3. Generator's Name and Facility Address
SK Company
Industrial Park & Dr. 01, Box 35, T27N, R23W
Cottage Grove, MN 55018

Mailing Address
SK Company
Cottage Grove Office
Cottage Grove, MN 55018
Fax: (612) 836-6440

4. Generator's Phone (612) 237-3473

5. Transporter 1 Company Name

Phone:

6. Transporter 2 Company Name

Phone:

7. Designated Facility Name and Site Address

**SKB Rosemount Industrial Waste Facility
13425 Courthouse Blvd.
Rosemount, MN 55068 (651-438-1500)**

8. U.S. DOT Description (including Proper Shipping Name)

9. Containers

10. Total Quantity

11. LHM Weight

12. Waste Profile Sheet #

Non-hazardous industrial waste (Cottage Grove Soil Waste)

13. Specific Conditions of Materials Listed Above (reference to manifest pages if any)

14. Special Handling Requirements for Materials Listed Above

a. MI 19-0228 Cottage Grove Soil Waste

b. MI

c. MI

d. MI

15. Special Handling instructions and Additional Information

Emergency Contact

SKB Use Only

Load #

Scale Mt

Tons/Yds

16. GENERATOR'S CERTIFICATION: I hereby declare that the contents of this consignment are fully and accurately described above by proper shipping name and are classified, packed, marked, labeled, and stowed in all respects in proper condition for transport by highway according to applicable international and national governmental regulations.

Printed Typed Name: Signature: Month: Day: Year:

17. Transporter 1 Acknowledgment of Receipt of Materials

Printed Typed Name: Signature: Month: Day: Year:

18. Transporter 2 Acknowledgment of Receipt of Materials

Printed Typed Name: Signature: Month: Day: Year:

19. Discrepancy Information Space

20. Facility Clerk or Operator: Certification of receipt of non-hazardous materials covered by this Manifest except as noted in Item 13.

Printed Typed Name: Signature: Month: Day: Year:

White - Return to Generator

Green - Facility Copy

Pink - Transporter

Green/Red - Generator Copy

3M_MN01534161



SKB Rosemount Industrial Waste Facility

Manifest #

Shipping Manifest

1. Generator's US EPA ID No. (if any):

M N R 0 0 6 1 7 2 9 6 9

2. Page 1 of

(pages)

3. Generator's Name and Facility Address
SKB Company
Innovation Rd & Rt-91, Sec. 25, T27N, R21W
Cottage Grove, MN 55018

Mailing Address
SKB Company
Cottage Grove, MN 55018
Cottage Grove, MN 55018
Fax: (651) 750-2548

4. Generator's Phone (651) 750-2473

5. Transporter 1 Company Name

Phone

6. Transporter 2 Company Name

Phone

7. Designated Facility Name and Site Address

SKB Rosemount Industrial Waste Facility
13425 Courthouse Blvd.
Rosemount, MN 55068
651-438-1500

8. U.S. DOT Description (including proper shipping name)

9. Containers

10. Total Quantity

11. Unit Weight

12. Waste Profile Sheet #

No.	Type	Total Quantity	Unit Weight	Waste Profile Sheet #
a	Non-hazardous Industrial Waste (Cottage Grove Soil Waste)	10167		
b				
c				
d				

13. Additional Description for Hazardous Waste (if applicable)

14. Special Handling Instructions for Hazardous Waste (if applicable)

- a. UN 2828 Cottage Grove Soil Waste
- b. HL
- c. MI
- d. W1

15. Special Handling Instructions and Applicable Information
Emergency Contact

SKB Use Only
Used #
Scale In
Tons/Yds

16. GENERATOR'S CERTIFICATION: I hereby declare that the contents of this consignment are fully and accurately described above by proper shipping name and are classified, packed, marked, and labeled, and are in all respects in proper condition for transport by highway according to applicable international and national government regulations.

Printed/Typed Name: _____ Signature: _____ Month: _____ Day: _____ Year: _____

17. Transporter 1 Acknowledgment of Receipt of Materials

Printed/Typed Name: _____ Signature: _____ Month: _____ Day: _____ Year: _____

18. Transporter 2 Acknowledgment of Receipt of Materials

Printed/Typed Name: _____ Signature: _____ Month: _____ Day: _____ Year: _____

19. Consignor's Signature/Stamp

20. Receiver's (Owner of Facility) Certification of Receipt of the hazardous materials covered by this Manifest except as noted in item 19:

Printed/Typed Name: _____ Signature: _____ Month: _____ Day: _____ Year: _____

White - Return to Generator

Canary - Facility Copy

Pink - Transporter

Goldendrod - Generator Copy



SKB Rosemount Industrial Waste Facility

Manifest #

Shipping Manifest

1. Generator's U.S. EPA ID No. (if any)

M N R 0 0 6 1 7 2 9 8 9

2. Page 1 of

pages

3. Generator's Name and Facility Address:
SKB Company
Innovation Bldg Rt 201 Box 35 Tully Rd NW
College Grove MN 55016

Shipping Address:
SKB Company
College Grove Office
College Grove, MN 55016
Fax (651) 438-3500

4. Generator's Phone (651) 707-3477

5. Transporter 1 Company Name

Prime

6. Transporter 2 Company Name

Prime

7. Designated Facility Name and Site Address

SKB Rosemount Industrial Waste Facility
17425 Courthouse Blvd.
Rosemount, MN 55068 651-438-1500

8. U.S. DOT Description (including proper shipping name)

9. Containers

10. Total Quantity

11. Unit Weight

12. Waste Profile Sheet #

Hazardous Industrial Waste (Cottage Grove Soil Waste)

13. Additional Descriptions (e.g. Hazardous Waste Labels, etc.)

- a. M (Hazardous Waste)
- b. M
- c. M
- d. M

14. Special Handling Procedures for Transport and/or Storage

15. Special Handling Instructions and Additional Comments:
Emergency Contact

SKB Use Only:
Cost #
Scale #
Time/Year

15. GENERATOR'S CERTIFICATION: I hereby declare that the contents of this shipment are fully and accurately described above by proper labeling, name, use and cleaned, packed, repaired, and labeled, and are in all respects in proper condition for transport by highway according to applicable international and national government regulations.

Printed/Typed Name: _____ Signature: _____ Month: _____ Day: _____ Year: _____

17. Transporter 1 Acknowledgment of Receipt of Materials

Printed/Typed Name: _____ Signature: _____ Month: _____ Day: _____ Year: _____

18. Transporter 2 Acknowledgment of Receipt of Materials

Printed/Typed Name: _____ Signature: _____ Month: _____ Day: _____ Year: _____

19. Discrepancy Indication Space

20. Facility, Owner or Operator: Certificate of Receipt of non-hazardous materials received by the Manifest except as noted in item 19.

Printed/Typed Name: _____ Signature: _____ Month: _____ Day: _____ Year: _____

White - Return to Generator

Green - Facility Copy

Pink - Transporter

Gold/Orange - Generator Copy



SKB Rosemount Industrial Waste Facility

Manifest #

Shipping Manifest

1. Generator's US EPA ID No. (State)

M N R 0 0 6 1 7 2 9 6 9

2. Page 1 of

pages

3. Generator's Name and Facility Address
3M Company
Innovation Rd. & Rt. 67, Sec. 26, T27N, R21W
Cottage Grove, MN 55018

Receiving Address
3M Company
Cottage Grove Depot
Cottage Grove, MN 55014
Fax: (651) 736-5441

4. Generator's Phone (551) 257-3471

5. Transporter 1 Company Name

Phone

6. Transporter 2 Company Name

Phone

7. Designated Facility Name and Site Address

SKB Rosemount Industrial Waste Facility
13425 Courthouse Blvd.
Rosemount, MN 55068
651-438-1500

8. U.S. DOT Description (including proper shipping name)

9. Containers
no. Type

10. Total Quantity

11. Unit Weight

12. Waste Profile Sheet #

Non-Hazardous Industrial Waste (Cottage Grove Soil Waste)

13. Additional Descriptions for Material Labels (do not use unless necessary)

- a. MFC0028 Cottage Grove Soil Waste
- b. H1
- c. M1
- d. M1

14. Space for other markings for Waste Labels (right)

15. Special handling instructions and additional information
Emergency Contact

SKB Use Only
Load #
Scale Val
Tons/Yds

16. GENERATOR'S CERTIFICATION: I hereby declare that the contents of this assignment are fully and accurately described above by appropriate shipping name and are described, packed, marked, and labeled, and are in all respects in proper condition for transport by highway according to applicable international and national government regulations.

Printed/Typed Name: *[Signature]* Signature: *[Signature]* Month: *01* Day: *20* Year: *11*

17. Transporter 1 Acknowledgment of Receipt of Material
Printed/Typed Name: *[Signature]* Signature: *[Signature]* Month: *01* Day: *20* Year: *11*

18. Transporter 2 Acknowledgment of Receipt of Material
Printed/Typed Name: Signature: Month: Day: Year:

19. Discrepancy Indication Space

20. Facility Owner or Operator: Certification of receipt of all hazardous materials covered by this Manifest except as noted in item 19.
Printed/Typed Name: Signature: Month: Day: Year:

White - Return to Generator
Pink - Transporter
Cyan - Facility Copy
Green - Generator Copy



SKB Rosemount Industrial Waste Facility

Manifest #

Shipping Manifest

1. Generator's US EPA ID No. (if any)

M N R 0 0 6 1 7 2 9 6 9

2. Page 1 of

pages

3. Generator's Name and Facility Address
SKB Company
Innovation Rd & Rt 67, Sec. 26, T27N R21W
Cottage Grove, MN 55016

Mailing Address
SKB Company
Cottage Grove Cleanup
Cottage Grove, MN 55016
Fax: 651-438-1546

4. Generator's Phone (local) 321-3477

5. Transporter 1 Company Name

Phone

6. Transporter 2 Company Name

Phone

7. Designated Facility Name and Site Address

SKB Rosemount Industrial Waste Facility
13425 Courthouse Blvd.
Rosemount, MN 55068

651-438-1500

8. U.S. DOT Description (including proper shipping name)

9. Containers

10. Total Quantity

11. Unit W/M

12. Waste Profile Sheet #

a. Hazardous Industrial Waste (Cottage Grove Site Waste)

No.	Type	Total Quantity	Unit W/M	Waste Profile Sheet #
1	Drum	1	Drum	
2	Drum	1	Drum	
3	Drum	1	Drum	
4	Drum	1	Drum	
5	Drum	1	Drum	
6	Drum	1	Drum	
7	Drum	1	Drum	
8	Drum	1	Drum	
9	Drum	1	Drum	
10	Drum	1	Drum	
11	Drum	1	Drum	
12	Drum	1	Drum	
13	Drum	1	Drum	
14	Drum	1	Drum	
15	Drum	1	Drum	
16	Drum	1	Drum	
17	Drum	1	Drum	
18	Drum	1	Drum	
19	Drum	1	Drum	
20	Drum	1	Drum	
21	Drum	1	Drum	
22	Drum	1	Drum	
23	Drum	1	Drum	
24	Drum	1	Drum	
25	Drum	1	Drum	
26	Drum	1	Drum	
27	Drum	1	Drum	
28	Drum	1	Drum	
29	Drum	1	Drum	
30	Drum	1	Drum	

13. Applicable Regulations for Hazardous Waste (include any state or federal)

- a. MN 05-0028 Cottage Grove Site Waste
- b. H
- c. H
- d. H

14. Special Handling Procedures for Waste(s) Listed Above

15. Special Handling, Instructions and Additional Information
Emergency Contact

SKB Use Only
Load #
Scale #
Tons/Yds

16. GENERATOR'S CERTIFICATION: I hereby declare that the contents of this designation are fully and accurately described above or above (including name and classification, period, marked, and labeled) and are in all respects in proper condition for transport by highway according to applicable international and national government regulations.

Printed Typed Name: _____ Signature: _____ Month: _____ Day: _____ Year: _____

17. Transporter 1 Acknowledgment of Receipt of Materials

Printed Typed Name: _____ Signature: _____ Month: _____ Day: _____ Year: _____

18. Transporter 2 Acknowledgment of Receipt of Materials

Printed Typed Name: _____ Signature: _____ Month: _____ Day: _____ Year: _____

19. Discrepancy/Exception Space

20. Facility Owner or Operator: Declaration of receipt of non-hazardous materials covered by this Manifest except as noted in item 19.

Printed Typed Name: _____ Signature: _____ Month: _____ Day: _____ Year: _____

White - Return to Generator

Green - Facility Copy

Pink - Transporter

Goldendrod - Generator Copy



SKB Rosemount Industrial Waste Facility

Manifest #

Shipping Manifest

1. Generator's USEPA ID No. (if any)

2. Page 1 of

total

M N R 0 0 6 1 7 2 9 6 9

3. Generator's Name and Facility Address
M Company
Innovation Rd & Bl. 611 Sec. 35, T27N, R21W
College Grove, MN 55018

Mailing Address
200 Campus
College Grove Center
College Grove, MN 55018
Fax: (612) 746-2940

4. Generator's Phone (xxx) xxx-xxxx

5. Transporter 1 Company Name

BISS-E

Phone

6. Transporter 2 Company Name

Phone

7. Designated Facility Name and Site Address

SKB Rosemount Industrial Waste Facility
11425 Courthouse Blvd.
Rosemount, MN 55068 651-438-1500

8. U.S. DOT Description (including proper shipping name)

9. Containers

10. Total Quantity

11. Unit Weight

12. Waste Profile Sheet #

Non-Hazardous Industrial Waste (College Grove SW Waste)

One 11-9

One 55 Gallon Drum

13. Additional U.S. DOT Hazard Labels and Labels (including proper shipping name)

a. M or GDS College Grove SW Waste

b. M

c. M

d. M

14. Special Handling Requirements (to Worker Label Sheet)

15. Special handling instructions and additional information

Emergency Contact

SKB Use Only

Load #

Scale #

Tons/Yrs

16. GENERATOR'S CERTIFICATION: I hereby declare that the contents of this consignment are fully and accurately described above by proper shipping name and are classified, packed, marked, and labeled, and are in all respects in proper condition for transport by highway according to applicable international and national government regulations.

Printed/Typed Name

Signature

Month

Day

Year

17. Transporter 1 Acknowledgment of Receipt of Material

Printed/Typed Name

Signature

Month

Day

Year

18. Transporter 2 Acknowledgment of Receipt of Material

Printed/Typed Name

Signature

Month

Day

Year

19. Discrepancy Indication Space

20. Facility Owner or Operator: Certification of receipt of the hazardous material received by the Manifest above as noted in item 16.

Printed/Typed Name

Signature

Month

Day

Year

White - Return to Generator

Orange - Facility Copy

Pink - Transporter

Gold/Green - Generator Copy

3M_MN01534166



SKB Rosemount Industrial Waste Facility

Manifest #

Shipping Manifest

1. Generator's U.S. EPA ID No. (if any):

2. Page 1 of

pages

M N R 0 0 6 1 7 2 9 6 9

3. Generator's Name and Facility Address
 3M Company
 Innovation Rd & W. 81st Sec. 35 T27N 521W
 Cottage Grove, MN 55016

Mailing Address
 SKB Company
 Cottage Grove Center
 Cottage Grove, MN 55016
 Fax: (612) 756-1161

4. Generator's Phone (reg): 737-3472
 5. Transporter 1 Company Name

Phone

6. Transporter 2 Company Name

Phone

7. Designated Facility Name and Site Address

SKB Rosemount Industrial Waste Facility
 13425 Courthouse Blvd.
 Rosemount, MN 55068

651-438-1500

8. U.S. DOT Description (including Proper Shipping Name)

9. Containers

10. Total Quantity

11. Unit/Vehicle

12. Waste Profile Sheet #

a. Non-Hazardous Industrial Waste (Cottage Grove Soil Waste)

13. Applicable Regulations for Hazardous Waste (including appropriate codes)

a. MCH Code: Cottage Grove Soil Waste

b. M1

c. M2

d. M3

14. Special Handling Procedures for Hazardous Waste

15. Special Handling Instructions and Additional Information

Emergency Contact:

SKB Use Only

Load #

Scale Wt

Tons/Yds

16. GENERATOR'S CERTIFICATION: I hereby declare that the contents of the containers are fully and accurately described above by proper shipping name and are classified, packed, marked, and labeled and are in all respects in proper condition for transport by highway according to applicable international and national government regulations.

Printed/Typed Name

Signature

Month

Day

Year

17. Transporter 1 Acknowledgment of Receipt of Materials

Printed/Typed Name

Signature

Month

Day

Year

18. Transporter 2 Acknowledgment of Receipt of Materials

Printed/Typed Name

Signature

Month

Day

Year

19. Discrepancy Indicator Space

20. Facility Owner or Operator: Certification of receipt of non-hazardous materials covered by this Manifest except as noted in item 13.

Printed/Typed Name

Signature

Month

Day

Year

White - Return to Generator

Cahery - Facility Copy

Pink - Transporter

Goldendec - Generator Copy

3M_MN01534167



SKB Rosemount Industrial Waste Facility

Manifest #

Shipping Manifest

1. Generator's US EPA ID No. (if any)

M N R 0 0 6 1 7 2 9 6 9

2. Page 1 of

pages

3. Generator's Name and Facility Address
SKB Company
Innovation Rd & Pt. St. Sec. 55 T29N R21W
Cottage Grove, MN 55016

Mailing Address
SKB Company
Cottage Grove Office
Cottage Grove, MN 55016
Fax: (651) 736-2541

4. Generator's Phone (651) 736-2477

5. Transporter 1 Company Name

Phone

6. Transporter 2 Company Name

Phone

7. Designated Facility Name and Site Address

SKB Rosemount Industrial Waste Facility
13425 Courthouse Blvd.
Rosemount, MN 55068 651-438-1500

8. U.S. DOT Description (including proper shipping name)

9. Containers

10. Total Quantity

11. Unit Vol/Wgt

12. Waste Profile Sheet #

Iron/Hazardous Industrial Wastes (Cottage Grove Soil Waste)

No.

Type

No.	Type	Total Quantity	Unit Vol/Wgt	Waste Profile Sheet #
1				
2				
3				
4				
5				
6				
7				
8				
9				
10				
11				
12				
13				
14				
15				
16				
17				
18				
19				
20				

13. Additional Description of Material (used only when necessary)

a. MN 00-0276 Cottage Grove Soil Waste

b. MI

c. MI

d. MI

14. Special Handling Procedures for Wastes Listed Above

15. Special Handling Instructions and Additional Information
Emergency Contact

SKB Use Only

Load #

Scale Wt

Tons/Yard

16. GENERATOR'S CERTIFICATION: I hereby declare that the contents of this consignment are fully and accurately described above by proper shipping name and are classified, packed, marked, and labeled, and are in proper condition for transport by highway according to applicable international and national government regulations.

Printed/Typed Name: Signature: Month: Day: Year:

17. Transporter 1 Acknowledgment of Receipt of Materials

Printed/Typed Name: Signature: Month: Day: Year:

18. Transporter 2 Acknowledgment of Receipt of Materials

Printed/Typed Name: Signature: Month: Day: Year:

19. Discrepancy (indicate on Scale)

20. Facility Owner or Operator: Certification (warehouse or non-hazardous materials covered by this Manifest except as noted in Item 19)

Printed/Typed Name: Signature: Month: Day: Year:

White - Return to Generator

Canary - Facility Copy

Pink - Transporter

Goldentod - Generator Copy

3M_MN01534168



SKB Rosemount Industrial Waste Facility

Manifest #

Shipping Manifest

1. Generator's US EPA ID No. (if any)

2. Page 1 of

copies

M N R 0 0 6 1 7 2 9 6 9

3. Generator's Name and Facility Address
SKB Contact:

Industrial Rd. 16th St. Sec. 05 T57N, R21W
Cottage Grove, MN 55016

Shipping Address:
SKB Company
Cottage Grove, MN
Cottage Grove, MN 55016
Fax: (763) 736-6443

4. Generator's Phone (313) 727-3471

5. Transporter 1 Company Name

Phone

6. Transporter 2 Company Name

Phone

7. Designated Facility Name and Site Address

SKB Rosemount Industrial Waste Facility
13425 Courthouse Blvd
Rosemount, MN 55068 651-438-1500

8. U.S. DOT Description (including Proper Shipping Name)

9. Containers

10. Total Quantity

11. Unit Weight

12. Waste Profile Sheet #

Non-hazardous Industrial Waste (Cottage Grove Soil Wastes)

13. Additional Description (if different from above) (include DOT hazard class)

14. Special Handling Procedures for Waste (include DOT hazard class)

a. MSDS/SDS Cottage Grove Site Name

- b. M
- c. W
- d. H

15. Special Handling Instructions and Additional Information

Emergency Contact:

SKB Use Only

Load #
Brake Wt
Tons/Yds

16. GENERATOR'S CERTIFICATION: I hereby declare that the contents of this consignment are fully and accurately described above by proper shipping name and are classified, packed, marked, and labeled and are in all respects in proper condition for transport by highway according to applicable international and national government regulations.

Printed Typed Name

Signature

Month Day Year

17. Transporter 1 Acknowledgment of Receipt of Materials

Printed Typed Name

Signature

Month Day Year

18. Transporter 2 Acknowledgment of Receipt of Materials

Printed Typed Name

Signature

Month Day Year

19. Discrepancy Indication Space

20. Facility Owner or Operator: Certification of receipt of non-hazardous materials covered by this Manifest except as noted in item 13.

Printed Typed Name

Signature

Month Day Year

White - Return to Generator

Canary - Facility Copy

Green - Generator Copy

Pink - Transporter

3M_MN01534169



SKB Rosemount Industrial Waste Facility

Manifest #

Shipping Manifest

1. Generator US EPA ID No. or state

2. Page 1 of

pages

M N R 0 0 6 1 7 2 9 6 9

3. Generator's Name and Facility Address
390 Company
Innovation Rd & Rt. 61 Sec. 35 T57N R21W
Cottage Grove, MN 55016

Mailing Address
SKB Company
Cottage Grove Campus
Cottage Grove, MN 55016
Fax (651) 795-7047

4. Generator's Phone (651) 795-3471

Phone

5. Transporter 1 Company Name

Phone

6. Transporter 2 Company Name

7. Designated Facility Name and Site Address
SKB Rosemount Industrial Waste Facility
13425 Courthouse Blvd.
Rosemount, MN 55068

651-435-1500

8. U.S. DOT Description (including Proper Shipping Name)

9. Container's

10. Total Quantity

11. Unit Weight

12. Waste Profile Sheet #

a. Non-Hazardous Industrial Waste (Cottage Grove Soil Waste)

13. Additional Description of Waste as Required

14. Special Handling Procedures for Mixed Lined Aqueous

a. M1 Cottage Grove Soil Waste

b. M1

c. M1

d. M1

15. Special Handling Instructions and Additional Information
Emergency Contact

SKB Use Only
Lot #
Bulk Wt
Tare Wt

16. GENERATOR'S CERTIFICATION: I hereby declare that the contents of this assignment are fully and accurately described above by proper shipping name and are classified, packed, marked, and labeled, and are in all respects in proper condition for transport by highway according to applicable international and national government regulations.

Printed Typed Name Signature Month Day Year

17. Transporter 1 Acknowledgment of Receipt of Materials

Printed Typed Name Signature Month Day Year

18. Transporter 2 Acknowledgment of Receipt of Materials

Printed Typed Name Signature Month Day Year

19. Discrepancy Indication Block

20. Facility Owner or Operator: Certification of receipt of non-hazardous materials covered by this Manifest except as noted in Item 15

Printed Typed Name Signature Month Day Year

White - Return to Generator

Green - Facility Copy

Pink - Transporter

Gold - Generator Copy

3M_MN01534170



SKB Rosemount Industrial Waste Facility

Manifest #

Shipping Manifest

1. Generator's US EPA ID# (if any):

2. Page 1 of

page(s)

M N R D 0 6 1 7 2 9 6 9

3. Generator's Name and Facility Address
SKB Company
Innocence Rd. Rt. 101 Sec 35 277th Rd W
Cottage Grove, MN 55018

Mailing Address:
SKB Company
Cottage Grove Center
Cottage Grove, MN 55018
Fax: (763) 438-1500

4. Generator's Phone (optional): (763) 438-1500

5. Transporter 1 Company Name

Phone

6. Transporter 2 Company Name

Phone

7. Designated Facility Name and Site Address

SKB Rosemount Industrial Waste Facility
13425 Courthouse Blvd
Rosemount, MN 55068

651-438-1500

8. U.S. DOT Description (including Proper Shipping Name)

9. Containers

10. Total Quantity

11. Unit (Weight)

12. Waste Profile Sheet #

Non-Hazardous Industrial Waste (Cottage Grove Soil Waste)

13. Address of Generator if different from above
a. M 00 0200 Cottage Grove Soil Waste
b. M
c. M
d. M

14. Special Handling Procedures for Wastes Listed Above

15. Special Handling Instructions and Additional Information
Emergency Contact

SKB Use Only
Load #
Scale #
Tare Yds

16. GENERATOR'S CERTIFICATION: I hereby declare that the contents of this consignment are fully and accurately described above by proper shipping name and are classified, packed, marked and labeled, and are in all respects in proper condition for transport by highway according to applicable international and national government regulations.

Printed/Typed Name: Signature: Month: Day: Year:

17. Transporter 1 Acknowledges Receipt of Material

Printed/Typed Name: Signature: Month: Day: Year:

18. Transporter 2 Acknowledges Receipt of Material

Printed/Typed Name: Signature: Month: Day: Year:

19. Disposal/Reuse/Other

20. Facility Owner or Operator: Certification of receipt of non-hazardous materials covered by this Manifest sheet as noted in item 19.

Printed/Typed Name: Signature: Month: Day: Year:

White - Return to Generator

Canary - Facility Copy

Pink - Transporter

Goldendred - Generator Copy

3M_MN01534171



SKB Rosemount Industrial Waste Facility

Manifest #

Shipping Manifest

1. Generator's US EPA ID No. (if any)

2. Page 1 of

copies

M N R 0 0 6 1 7 2 9 6 9

3. Generator's Name and Facility Address
SKB Company
Innovation Park Pl. 201, Sec. 25, T27N, R21W
Cottage Grove, MN 55016

Receiving Address
SKB Company
Cottage Grove Cleanup
Cottage Grove, MN 55016
Fax: (612) 295-2640

4. Generator's Phone (612) 297-3477

5. Transporter 1 Company Name

Phone

6. Transporter 2 Company Name

Phone

7. Designated Facility Name and Site Address

SKB Rosemount Industrial Waste Facility
13425 Courthouse Blvd.
Rosemount, MN 55068
651-438-1500

8. U.S. DOT Description, including proper Shipping Name

9. Container

10. Total Quantity

11. Unit (wt/vol)

12. Waste Profile Sheet #

Non-Hazardous Inorganic Waste (Cottage Grove Soil Waste)

13. Facility ID Generator's US EPA ID No. (if any) (612) 297-3477

14. Special Handling Instructions for shipping (if any)

a. M00-0000 Cottage Grove Soil Waste

b. M0

c. M0

d. M0

15. Special Handling Instructions and Additional Information
Emergency Contact

SKB Use Only
Load #
Serial #
Tons/Yds

16. GENERATOR'S CERTIFICATION: I hereby declare that the contents of this shipment are fully and accurately described above by proper shipping name and are classified, packed, marked, and labeled, and are in all respects in proper condition for transport by highway according to applicable international and national government regulations.

Printed Typed Name

Signature

Month Day Year

17. Transporter 1 Acknowledgment of Receipt of Manifest

Printed Typed Name

Signature

Month Day Year

18. Transporter 2 Acknowledgment of Receipt of Manifest

Printed Typed Name

Signature

Month Day Year

19. Discrepancy/Exception Space

20. Facility Owner or Operator: Certification of receipt of non-hazardous materials covered by this Manifest as noted in Item 16.

Printed Typed Name

Signature

Month Day Year

White - Return to Generator

Green - Facility Copy

Pink - Transporter

Goldings - Generator Copy

3M_MN01534172



SKB Rosemount Industrial Waste Facility

Manifest #

Shipping Manifest

1. Generator's U.S. EPA ID No. (if any)

2. Page 1 of

pages

M N R 0 0 6 1 7 2 9 8 9

3. Generator's Name and Facility Address
SKI Company
Innovation Rd & Rt. 61, Sec. 35, T27N, R21W
College Grove, MN 55014

Mailing Address
SKI Company
College Grove, MN 55014
Fax: (612) 736-2441

4. Generator's Phone (area) (city) (state) (zip)

5. Transporter 1 Company Name

Phone

6. Transporter 2 Company Name

Phone

7. Designated Facility Name and Site Address

SKB Rosemount Industrial Waste Facility
13425 Courthouse Blvd.
Rosemount, MN 55068
651-418-1500

8. U.S. DOT Description (including Proper Shipping Name)

9. Container

10. Total Quantity

11. Unit Weight

12. Waste Profile Sheet #

a. Non-hazardous Industrial Waste (College Grove Site Waste)

U.S. DOT Description	Container No.	Type	Total Quantity	Unit Weight	Waste Profile Sheet #
a. Non-hazardous Industrial Waste (College Grove Site Waste)					
b.					
c.					
d.					

13. Address: (a) Mailing (b) Physical (c) Other (d) None

14. Special Handling Instructions for Wastes Listed Above

- a. M
- b. M
- c. M
- d. M

15. Special Handling Instructions and Additional Information
Emergency Contact:

SKB Use Only
Load #
Seal #
Tare #

16. GENERATOR'S CERTIFICATION: I hereby declare that the contents of this assignment are truly and accurately described above by other shipping name and are classified, packed, marked, and labeled, and are in all respects in proper condition for transport by highway according to applicable international and national government regulations.

Printed/Typed Name: _____ Signature: _____ Month: _____ Day: _____ Year: _____

17. Transporter 1 Acknowledgment of Receipt of Materials

Printed/Typed Name: _____ Signature: _____ Month: _____ Day: _____ Year: _____

18. Transporter 2 Acknowledgment of Receipt of Materials

Printed/Typed Name: _____ Signature: _____ Month: _____ Day: _____ Year: _____

19. Discrepancy/Incidental Space

20. Receiver's Name or Company (Indicate date of use in Light-colored ink only if this Manifest is used as noted in Item 19)

Printed/Typed Name: _____ Signature: _____ Month: _____ Day: _____ Year: _____

White - Return to Generator

Green - Facility Copy

Pink - Transporter

Lightgreen - Generator Copy



SKB Rosemount Industrial Waste Facility

Manifest #

Shipping Manifest

1. Generator's US EPA ID No. (if any)

2. Page 1 of

0450181

M I N R 0 0 6 1 7 2 9 6 9

3. Generator's Name and Facility Address
314 Company
Innovation Bld & PL B3, Saco, ME 04270 R21W
Cottage Grove, MN 55014

Mailing Address
314 Company
Cottage Grove, MN 55014
Cottage Grove, MN 55014
Fax (not included)

4. Generator's Phone (not 1-800-541-7347)

Phone

5. Transporter 1 Company Name

Phone

6. Transporter 2 Company Name

Phone

7. Designated Facility Name and Site Address

**SKB Rosemount Industrial Waste Facility
13425 Courthouse Blvd.
Rosemount, MN 55065 651-438-1500**

8. U.S. DOT Description (including proper shipping name)

9. Containers

10. Total Quantity

11. Unit (Weight)

12. Waste Piles or Boxes #

Non-Hazardous, inert solid waste (Cottage Grove Soil Waste)

10

10

10

10

13. Additional Descriptors for Hazardous Listed Waste (see 49 CFR 261.11)

a. RCRA 261.20 Cottage Grove Soil Waste

b. W

c. M

d. W

14. Special Handling Procedures for Waste Listed Below

15. Special Handling Instructions and Approval Information
Emergency Contact

SKB Use Only
Load #
Scale Wt
Tons Yds

16. GENERATOR'S CERTIFICATION: I hereby declare that the contents of this shipment are fully and accurately described above by proper shipping name and are classified, packed, marked, and labeled, and are in all respects in proper condition for transport by highway according to applicable international and national government regulations.

Printed Typed Name

Signature

Month Day Year

17. Transporter 1 Acknowledgment of Receipt of Materials

Printed Typed Name

Signature

Month Day Year

18. Transporter 2 Acknowledgment of Receipt of Materials

Printed Typed Name

Signature

Month Day Year

19. Discrepancy Indication Space

20. Facility Owner or Operator: I am the owner or operator of a facility that receives or stores hazardous waste covered by this Manifest except as noted in item 13.

Printed Typed Name

Signature

Month Day Year

White - Return to Generator

Canary - Facility Copy

Pink - Transporter

Gold/gray - Generator Copy



SKB Rosemount Industrial Waste Facility

Manifest #

Shipping Manifest

1. Generator's US EPA ID No. (if any): **M N R 0 0 6 1 7 2 9 6 9**

2. Page 1 of 1 pages

3. Generator's Name and Facility Address:
 3M Company
 Innovation Rd & Rt. 61, Sec. 38, T27N, R21W
 Cottage Grove, MN 55014

Mailing Address:
 3M Company
 Cottage Grove Center
 Cottage Grove, MN 55014
 Fax: (612) 752-3840

4. Generator's Phone (551) 751-5411

5. Transporter 1 Company Name

Phone

6. Transporter 2 Company Name

Phone

7. Designated Facility Name and Site Address:

SKB Rosemount Industrial Waste Facility
13425 Courthouse Blvd.
Rosemount, MN 55068 **651-438-1500**

8. U.S. DOT Description (including Proper Shipping Name)

9. Containers

10. Total Quantity

11. Unit Weight

12. Waste Profile Sheet #

a. Non-Hazardous Industrial Waste (Cottage Grove Soil Waste)

13. Additional Comments for Materials (e.g., MSDS, Regulatory Status, etc.):
- a. MSDS-0028 Cottage Grove Soil Waste
 - b. NI
 - c. NI
 - d. All

14. Special Handling Procedures for Shipped Labeled Material

15. Special Handling Instructions and Additional Information:
Emergency Contact

SKB Use Only
 Load #: _____
 Scale #/t: _____
 Comp. Yrs: _____

16. GENERATOR'S CERTIFICATION: I hereby declare that the contents of this shipment are fully and accurately described above by proper shipping name and are classified, packed, marked, and labeled, and are in all respects in proper condition for transport by highway according to applicable international and national government regulations.

Printed/Typed Name: _____ Signature: _____ Month: _____ Day: _____ Year: _____

17. Transporter 1 Acknowledgment of Receipt of Materials

Printed/Typed Name: _____ Signature: _____ Month: _____ Day: _____ Year: _____

18. Transporter 2 Acknowledgment of Receipt of Materials

Printed/Typed Name: _____ Signature: _____ Month: _____ Day: _____ Year: _____

19. Discrepancy Explanation Space

20. Facility Owner or Operator: Certification of receipt of all hazardous materials covered by this manifest except as noted in item 15

Printed/Typed Name: _____ Signature: _____ Month: _____ Day: _____ Year: _____

White - Return to Generator

Green - Facility Copy

Pink - Transporter

Gold/Red - Generator Copy

3M_MN01534175



SKB Rosemount Industrial Waste Facility

Manifest #

Shipping Manifest

1. Generator's US EPA ID No. (if any)

M N R 0 0 6 1 7 2 9 6 9

2. Page 1 of

pages

3. Generator's Name and Facility Address
SKB Company
Innovation Bldg & Rm. #11, Sec. 25, T27N, R21W
College Grove, MN 55008

Mailing Address
of Company
College Grove, Minnesota
College Grove, MN 55008
Fax: (612) 785-3540

4. Generator's Phone (612) 737-3477

5. Transporter 1 Company Name

Phone

6. Transporter 2 Company Name

Phone

7. Designated Facility Name and Site Address

SKB Rosemount Industrial Waste Facility
13425 Courthouse Blvd.
Rosemount, MN 55068

651-438-1500

8. U.S. DOT Description (including proper shipping name)

9. Containers

10. Total Quantity

11. Unit Weight

12. Waste Profile Sheet #

Non-Hazardous Industrial Waste (College Grove Soil Waste)

No.

Type

13. Applicable Regulations for Material Listed Above (include applicable Minnesota Code)

14. Special Handling Requirements for Wastes Listed Above

- a. 01-09-0025 College Grove Soil Waste
- b. MI
- c. MI
- d. MI

15. Special Handling Instructions and Additional Information

Emergency Contact

SKB Use Only

Load #

Scale #

Tonnage

16. GENERATOR'S CERTIFICATION: I hereby declare that the contents of this shipment are fully and accurately described above by proper shipping name and are classified, packaged, marked, and labeled, and are in all respects in proper condition for transport by highway according to applicable federal and national government regulations.

Printed/Typed Name

Signature

Month

Day

Year

17. Transporter 1 Acknowledgment of Receipt of Materials

Printed/Typed Name

Signature

Month

Day

Year

18. Transporter 2 Acknowledgment of Receipt of Materials

Printed/Typed Name

Signature

Month

Day

Year

19. Discrepancy Indicator: Explain

20. Facility Owner or Control: Certification of receipt of non-hazardous material received by this facility shown at receipt in item 18.

Printed/Typed Name

Signature

Month

Day

Year

White - Return to Generator

Green - Facility Copy

Pink - Transporter

Gold/Orange - Generator Copy

3M_MN01534176



SKB Rosemount Industrial Waste Facility

Manifest #

Shipping Manifest

1. Generator's US EPA ID No. (if any): **M N R 0 0 6 1 7 2 9 8 9**

2. Page 1 of 2 pages

3. Generator's Name and Facility Address:
SKB Company
Innovation Rd & Rt. 81, Sec. 39, T21N, R21W
Cottage Grove, MN 55014

Mailing Address:
SKB Company
Cottage Grove Cleanup
Cottage Grove, MN 55014
Fax: (not required)

4. Generator's Phone (not required): 651-3477

5. Transporter 1 Company Name

Phone:

6. Transporter 2 Company Name

Phone:

7. Designated Facility Name and Site Address:

SKB Rosemount Industrial Waste Facility
13425 Courthouse Blvd.
Rosemount, MN 55068 **651-438-1500**

8. U.S. DOT Description (including proper shipping name):

9. Containers

10. Total Quantity

11. Unit Weight

12. Waste Profile Sheet #

a. Non-Hazardous Industrial Waste (Cottage Grove Soil Waste)

No. Type

13. Additional Descriptions for Materials (omit Above Materials when appropriate)

- a. M (for PCB Cottage Grove Soil Waste)
- b. H
- c. R
- d. V

14. Special Handling Procedures for Wastes Listed Above

15. Special Handling Instructions and Approval Information
Emergency Contact:

SKB Use Only
Load #
Scale #
Tons/m3

16. GENERATOR'S CERTIFICATION: I hereby declare that the contents of this assignment are fully and accurately described above by proper shipping name and are classified, packaged, marked, and labeled, and are in all respects in proper condition for transport by highway according to applicable international and national government regulations.

Printed/Typed Name: _____ Signature: _____ Month: _____ Day: _____ Year: _____

17. Transporter 1 Acknowledgment of Receipt of Materials

Printed/Typed Name: _____ Signature: _____ Month: _____ Day: _____ Year: _____

18. Transporter 1 Acknowledgment of Receipt of Material

Printed/Typed Name: _____ Signature: _____ Month: _____ Day: _____ Year: _____

19. Discrepancy/Exception Report

20. Facility Change or Closure: Certification of receipt of non-hazardous materials covered by this Manifest issued as noted in Part 13

Printed/Typed Name: _____ Signature: _____ Month: _____ Day: _____ Year: _____

Write - Return to Generator

Carry - Facility Copy

Free - Transporter

Goldenrod - Generator Copy



SKB Rosemount Industrial Waste Facility

Manifest #

Shipping Manifest

1. Generator's U.S. EPA ID No. (if any)

M N R 0 0 6 1 7 2 9 6 9

2. Page 1 of

total

3. Generator's Name and Facility Address
 3M Company
 Innovation Rd & Pl. 61, Sec. 35, T25N, R21W
 Cottage Grove, MN 55018

Shipping Address
 3M Company
 Cottage Grove CleanUp
 Cottage Grove, Minnesota
 Fax (612) 736-2446

4. Generator's Phone (612) 737-3427

5. Transporter 1 Company Name

Phone

6. Transporter 2 Company Name

Phone

7. Designated Facility Name and Site Address

SKB Rosemount Industrial Waste Facility
 13425 Courthouse Blvd.
 Rosemount, MN 55068 651-438-1500

8. U.S. DOT Description (including Proper Shipping Name)

9. Containers

10. Total Quantity

11. Unit Weight

12. Waste Profile Sheet #

a. Non-Hazardous Industrial Waste (Cottage Grove Soil Water)

13. Additional Description of Materials Listed Above (see Department Approval #) _____
 a. MI 09-0228 Cottage Grove Soil Water
 b. MI
 c. MI
 d. MI

14. Special Handling Precautions to Observe (see Department Approval #) _____

15. Special Handling Instructions and Applicable Regulations
Emergency Contact

SKB Use Only
 Load # _____
 Scale # _____
 Tank #/s _____

16. GENERATOR'S CERTIFICATION. I hereby declare that the contents of this consignment are fully and accurately described above by proper shipping name and are classified, packed, marked, and labeled, and are in all respects in proper condition for transport by highway according to applicable international and national government regulations.

Printed/Typed Name _____ Signature _____ Month _____ Day _____ Year _____

17. Transporter 1 Acknowledgment of Receipt of Materials

Printed/Typed Name _____ Signature _____ Month _____ Day _____ Year _____

18. Transporter 2 Acknowledgment of Receipt of Materials

Printed/Typed Name _____ Signature _____ Month _____ Day _____ Year _____

19. Director's Inspection Stamp

20. Facility Owner or Operator: Certification of receipt of non-hazardous materials covered by this Manifest as per section 15.

Printed/Typed Name _____ Signature _____ Month _____ Day _____ Year _____

White - Return to Generator

Yellow - Facility Copy

Pink - Transporter

Green/Red - Generator Copy

3M_MN01534178



SKB Rosemount Industrial Waste Facility

Manifest #

Shipping Manifest

1. Generator's US EPA ID No. (EPA)

2. Page 1 of

pages

M N R 0 0 5 1 7 2 9 6 9

3. Generator's Name and Facility Address
 SM Chemical
 Innovation Area Pl. Bld. Sec. 28 East Acw
 Cottage Grove, MN 55018

Receiving Address
 SKB Chemical
 Cottage Grove Campus
 Cottage Grove, MN 55018
 Fax: (612) 235-2046

4. Generator's Phone (612) 737-3477

5. Transporter 1 Company Name

Phone

6. Transporter 2 Company Name

Phone

7. Designated Facility Name and Site Address

SKB Rosemount Industrial Waste Facility
13425 Courthouse Blvd
Rosemount, MN 55068 **651-438-1501**

8. U.S. DOT Description, including proper shipping name

9. Container

10. Total Quantity

11. Unit Wt./Vol.

12. Waste Picking Order #

a. Non-Hazardous Industrial Waste (Cottage Grove Soil Waste)

No.	Type	10. Total Quantity	11. Unit Wt./Vol.	12. Waste Picking Order #
1	1	1		
2				
3				
4				
5				
6				
7				
8				
9				
10				
11				
12				
13				
14				
15				
16				
17				
18				
19				
20				
21				
22				
23				
24				
25				
26				
27				
28				
29				
30				
31				
32				
33				
34				
35				
36				
37				
38				
39				
40				
41				
42				
43				
44				
45				
46				
47				
48				
49				
50				

13. Additional Quantity for Material Labeling

- a. MFR/MSDS Cottage Grove Soil Waste
- b. 0
- c. 50
- d. 100

14. Special Handling Procedures for Material Labeling

15. Special Handling Instructions and Additional Information
Emergency Contact

SKB Use Only
 Load # _____
 South Yr _____
 Time/Fds _____

16. GENERATOR'S CERTIFICATION: I hereby declare that the contents of this document are true and accurately described above by proper shipping name and are classified, packed, marked, and labeled, and are in all respects in proper condition for transport by highway according to applicable international and national government regulations.

Printed/Typed Name: _____ Signature: _____ Month: _____ Day: _____ Year: _____

17. Transporter 1 Acknowledgment of Receipt of Material

Printed/Typed Name: _____ Signature: _____ Month: _____ Day: _____ Year: _____

18. Transporter 2 Acknowledgment of Receipt of Material

Printed/Typed Name: _____ Signature: _____ Month: _____ Day: _____ Year: _____

19. Discrepancy/Remarks Space

20. Facility Owner or Operator Certification of receipt of non-hazardous materials shown by this Manifest except as noted in Item 16.

Printed/Typed Name: _____ Signature: _____ Month: _____ Day: _____ Year: _____

White - Return to Generator

Copy - Facility Copy

Pink - Transporter

Green - Generator Copy



SKB Rosemount Industrial Waste Facility

Manifest #

Shipping Manifest

1. Generator's U.S. EPA ID No. (if any)

M N R 0 0 6 1 7 2 9 6 9

2. Facility ID

regno

3. Generator's Name and Facility Address
SKB Company
Innovation Rd & Rt. 71, Box 26, 127th, P21W
College Grove, MN 56016

Mailing Address
SKB Company
College Grove Campus
College Grove, MN 56016
Fax: (507) 734-0349

4. Generator's Phone (507) 734-0349

5. Transporter / Carrier Name

Phone

6. Transporter / Company Name

Phone

7. Designated Facility Name and Site Address

SKB Rosemount Industrial Waste Facility
13425 Courthouse Blvd.
Rosemount, MN 55068

651-435-1500

8. U.S. DOT Description (including Proper Shipping Name)

9. Containers

10. Total
Quantity

11. Unit
Weight

12. Waste Profile
Sheet #

Non-Hazardous Industrial Waste (College Grove Soil Waste)

13. Additional Descriptors for Manifest Label Markings

- a. M00-C001 College Grove Soil Waste
- b. M1
- c. M1
- d. M1

14. Special Handling Exceptions to Waste Label Panel

15. Special Handling Instructions and Additional Instructions
Emergency Contact

SKB Use Only
Load #
Seal #
Tons Yds

16. GENERATOR'S CERTIFICATION: The generator declares that the contents of this shipment are fully and accurately described above by proper shipping name and are classified, packaged, marked and labeled, and are in all respects in proper condition for transport by highway according to applicable international and national government regulations.

Printed Typed Name: _____ Signature: _____ Month: _____ Day: _____ Year: _____

17. Transporter 1 Acknowledgment of Receipt of Material
Printed Typed Name: _____ Signature: _____ Month: _____ Day: _____ Year: _____

18. Transporter 2 Acknowledgment of Receipt of Material
Printed Typed Name: _____ Signature: _____ Month: _____ Day: _____ Year: _____

19. Emergency Indicator Space

20. Facility Contact or Operator: Certification of receipt of all hazardous materials covered by this Manifest except as noted in item 19.

Printed Typed Name: _____ Signature: _____ Month: _____ Day: _____ Year: _____

White - Return to Generator

Green - Facility Copy

Pink - Transporter

Goldman - Generator Copy

3M_MN01534180



SKB Rosemount Industrial Waste Facility

Manifest #

Shipping Manifest

1. Generator US EPA ID No. if any

2. Page 1 of

pages

M N R O 0 6 1 7 2 9 6 9

3. Generator's Name and Facility Address
 JM Company
 Invention Rd & R: Rt. Sec 35 T27N R21W
 Cottage Grove, MN 55015

Mailing Address
 JM Company
 Cottage Grove Office
 Cottage Grove, MN 55015
 Fax (612) 446-0446

4. Generator's Phone (612) 727-3477

5. Transporter 1 Company Name

Phone

6. Transporter 2 Company Name

Phone

7. Designated Facility Name and Site Address

SKB Rosemount Industrial Waste Facility
13425 Courthouse Blvd
Rosemount, MN 55068 **651-438-1500**

8. U.S. DOT Description including Proper Shipping Name

9. Container

10. Total Quantity

11. Unit Weight

12. Waste Profile Sheet #

a. Inorganic Inert Sludge (Cottage Grove Soil Waste)

No. Type

b.

c.

d.

13. Additional Description of Hazardous Waste (including description of waste)

14. Special Handling Procedures (if waste listed above)

a. M05-0228 Cottage Grove Soil Waste

b. M0

c. M1

d. M2

15. Special Handling Instructions and Additional Information

Emergency Contact

SKB Use Only

Load #

Scale Wt

Long Yds

16. **GENERATOR'S CERTIFICATION:** I hereby declare that the contents of this assignment are fully and accurately described above by proper shipping name and are classified, packed, marked, and labeled and are in all respects in proper condition for transport by highway according to applicable international and national governmental regulations.

Printed Typed Name

Signature

Month

Day

Year

17. Transporter 1 Acknowledgment of Receipt of Manifest

Printed Typed Name

Signature

Month

Day

Year

18. Transporter 2 Acknowledgment of Receipt of Manifest

Printed Typed Name

Signature

Month

Day

Year

19. Discrepancy Resolution Space

20. Facility Owner or Generator Certification of receipt of non-hazardous materials covered by this Manifest in respect as noted in Item 13.

Printed Typed Name

Signature

Month

Day

Year

White - Return to Generator

Orange - Facility Copy

Pink - Transporter

Goldendrod - Generator Copy

3M_MN01534181



SKB Rosemount Industrial Waste Facility

Manifest #

Shipping Manifest

1. Generator's US EPA ID No. (if any)

M N R 0 0 6 1 7 2 9 6 9

2. Page 1 of

pages

3. Generator's Name and Facility Address
SKB Company
Innovation Rd & Rt 41, Sec. 26, T21N, R21W
Cottage Grove, MN 55016

Mailing Address
SKB Company
Cottage Grove, Minnesota
Cottage Grove, MN 55016
Fax: (612) 750-3940

4. Generator's Phone (201) 732-2477

5. Transporter 1 Company Name

Phone

6. Transporter 2 Company Name

Phone

7. Designate Facility Name and Site Address

SKB Rosemount Industrial Waste Facility
13425 Courthouse Blvd.
Rosemount, MN 55068
651-418-7500

8. U.S. DOT Description (including Proper Shipping Name)

9. Comments

10. Total Quantity

11. Unit Wt/Vol

12. Waste Profile Sheet #

Non-Hazardous Industrial Waste (Cottage Grove Solid Waste)

13. Additional Labels (201) 732-2477

- a. MI 00-0025 Cottage Grove Solid Waste
- b. MI
- c. MI
- d. MI

14. Special Handling Procedures (On Trailer Label 2-Digit)

15. Special Handling Instructions and Additional Information
Emergency Contact

SKB Use Only

Load #
Scale Wt
Tonnage

16. GENERATOR'S CERTIFICATION: I hereby declare that the contents of this consignment are fully and accurately described above by proper shipping name and are classified, packed, marked, and labeled, and are in all respects in proper condition for shipment by highway according to applicable international and national government regulations.

Printed/Typed Name: Signature: Month: Day: Year:

17. Transporter 1 Acknowledgment of Receipt of Materials

Printed/Typed Name: Signature: Month: Day: Year:

18. Transporter 2 Acknowledgment of Receipt of Materials

Printed/Typed Name: Signature: Month: Day: Year:

19. Discrepancy Reason (Specify)

20. Facility Owner/Operator Certification of receipt of non-hazardous materials covered by this Manifest except as noted in Part 15.

Printed/Typed Name: Signature: Month: Day: Year:

White - Return to Generator

Yellow - Facility Copy

Pink - Transporter

Green - Generator Copy



SKB Rosemount Industrial Waste Facility

Manifest #

Shipping Manifest

1. Generator's US EPA ID No. (if any)

M N R 0 0 6 1 7 2 9 6 9

2. Page 1 of

pages

3. Generator's Name and Facility Address
JM Company
Innovation Rd & Rt. 64, Sec. 35, T27N, R21W
Cottage Grove, MN 55015

Material Address
JM Company
Cottage Grove, MN 55015
Cottage Grove, MN 55015
Fax: (612) 739-5040

4. Generator's Phone (612) 739-5040

5. Transporter 1 Company Name

Phone

6. Transporter 2 Company Name

Phone

7. Designated Facility Name and Site Address

SKB Rosemount Industrial Waste Facility
13425 Courthouse Blvd.
Rosemount, MN 55068
651-438-1500

8. U.S. DOT Descriptor (including Proper Shipping Name)

9. Containers

10. Total Quantity

11. Unit Weight

12. Waste Profile Sheet #

a. Non-Hazardous Industrial Waste (Cottage Grove Site) Waste

13. Additional description of Materials Listed Above (do not use hazardous waste codes)

14. Special Handling Precautions for Waste Listed Above

- a. Miscellaneous Cottage Grove Soil Waste
- b. M
- c. M
- d. M

15. Special Handling instructions and emergency information

SKB Use Only
Load #
Scale Wt
Tons/Tr

16. GENERATOR'S CERTIFICATION: I hereby declare that the contents of this shipment are fully and accurately described above by proper shipping name and are classified, packed, marked, and labeled, and are in all respects in proper condition for transport by highway according to applicable international and national government regulations.

Printed Typed Name: _____ Signature: _____ Month: _____ Day: _____ Year: _____

17. Transporter 1 Acknowledgment of Receipt of Materials

Printed Typed Name: _____ Signature: _____ Month: _____ Day: _____ Year: _____

18. Transporter 2 Acknowledgment of Receipt of Materials

Printed Typed Name: _____ Signature: _____ Month: _____ Day: _____ Year: _____

19. Discrepancy/Indicator Box(es)

20. Facility Owner or Operator: Certification of receipt of materials as indicated by this Manifest except as noted in item 19.

Printed Typed Name: _____ Signature: _____ Month: _____ Day: _____ Year: _____

White - Return to Generator

Yellow - Facility Copy

Pink - Transporter

Green - Generator Copy

3M_MN01534183



SKB Rosemount Industrial Waste Facility

Manifest #

Shipping Manifest

1. Generator's US EPA ID No. (if any)

2. Page 1 of

pages

M N R 0 0 6 1 7 2 9 9 9

3. Generator's Name and Facility Address
 SM Company
 Inception Rd S. Rt. M, Box 25, T27N, R21W
 Cottage Grove, MN 55016

Mailing Address
 SM Company
 Cottage Grove, MN 55016
 Cottage Grove, MN 55016
 Fax (if it is used)

4. Generator's Phone (601) 737-3477

5. Transporter 1 Company Name

Phone

6. Transporter 2 Company Name

Phone

7. Designated Facility Name and Site Address

SKB Rosemount Industrial Waste Facility
 13425 Courthouse Blvd.
 Rosemount, MN 55068
 651-438-1500

8. U.S. DOT Description (including Proper Shipping Name)

9. Containers

10. Total Quantity

11. Unit Weight

12. Waste Profile Sheet #

a. Non-Hazardous or Inert Waste (Cottage Grove Soil Waste)

13. Additional Descriptions for Manifests Using Proper Shipping Name

a. M00-0238 Cottage Grove Soil Waste

b. M1

c. M2

d. M3

14. Special Handling Procedures for Manifests Using Proper Shipping Name

15. Special Handling Instructions and Additional Information
Emergency Contact:

SKB Use Only
 Load #
 Scale Wt.
 Tare Wt.

16. GENERATOR'S CERTIFICATION: I hereby declare that the contents of this document are fully and accurately described above by proper shipping name and are properly packed, marked, and labeled, and are in all respects in proper condition for transport by highway according to applicable international and national government regulations.

Printed Typed Name: _____ Signature: _____ Month: _____ Day: _____ Year: _____

17. Transporter 1 Acknowledgment of Receipt of Materials

Printed Typed Name: _____ Signature: _____ Month: _____ Day: _____ Year: _____

18. Transporter 2 Acknowledgment of Receipt of Materials

Printed Typed Name: _____ Signature: _____ Month: _____ Day: _____ Year: _____

19. Discrepancy (if any) on Scale

20. Facility Owner or Operator: Certification of receipt of non-hazardous materials covered by the Manifests shown on item 16.

Printed Typed Name: _____ Signature: _____ Month: _____ Day: _____ Year: _____

White - Return to Generator

Canary - Facility Copy

Pink - Transporter

Goldend - Generator Copy



SKB Rosemount Industrial Waste Facility

Manifest #

Shipping Manifest

1. Generator's US EPA ID No. (4 digit)

2. Page 1 of

page(s)

M N R 0 0 5 1 7 2 9 6 9

3. Generator Name and Facility Address
 SKB Company
 Innovation Rd S Rt 21, Sec. 35 T27N R21W
 Cottage Grove, MN 55016

Receiving Address
 SKB Company
 Cottage Grove, Minn
 Cottage Grove, MN 55016
 Fax: (651) 438-1500

4. Generator's Phone (reg): 727-3477

Fax: (651) 438-1500

5. Transporter 1 Company Name

Phone

6. Transporter 2 Company Name

Phone

7. Designated Facility Name and Site Address

SKB Rosemount Industrial Waste Facility
 13425 Courthouse Blvd
 Rosemount, MN 55068

651-438-1500

8. U.S. DOT Description (including proper shipping name)

9. Container

10. Total Quantity

11. Unit Weight

12. Waste Profile Sheet #

a. Non-Hazardous Industrial Waste (Cottage Grove Sol Waste)

b.

c.

d.

13. Additional Description for Manifest (also attach to manifest for each container)

14. Special Handling Procedures for Wastes Listed Below

a. M1 09-0226 Cottage Grove Sol Waste

b. 55

c. 40

d. 101

15. Special Handling instructions and Additional Information

Emergency Contact

SKB Use Only

Load #

Scale Mt

Tons Yrs

16. GENERATOR'S CERTIFICATION: I hereby declare that the contents of this shipment are fully and accurately described above by proper shipping name and are classified, packed, marked, and labeled and are in all respects in proper condition to be transported by highway according to applicable instructions and national government regulations.

Printed Name

Signature

Month

Day

Year

17. Transporter 1 Acknowledgment of Receipt of Manifest

Printed Name

Signature

Month

Day

Year

18. Transporter 2 Acknowledgment of Receipt of Manifest

Printed Name

Signature

Month

Day

Year

19. Discrepancy Indicator Space

20. Facility Owner or Operator: Certification of receipt of non-hazardous materials covered by this Manifest except as noted in Item 19.

Printed Name

Signature

Month

Day

Year

White - Return to Generator

Green - Facility Copy

Pink - Transporter

Goldendot - Generator Copy

3M_MN01534185

2303.0433



SKB Rosemount Industrial Waste Facility

Manifest #

Shipping Manifest

1. Generator's US EPA ID No. (if any)

2. Page (of)

pages

M N R D 0 6 1 7 2 9 6 9

3. Generator's Name and Facility Address
 SKB Company
 Innovation Bldg. #101, 2nd Fl. 127th HWY
 Cottage Grove, MN 55016

Mailing Address
 SKB Company
 Cottage Grove Office
 Cottage Grove, MN 55016
 Fax: (612) 256-9447

4. Generator's Phone: (612) 237-3477

5. Transporter 1 Company Name

Phone

6. Transporter 2 Company Name

Phone

7. Designated Facility Name and Site Address

SKB Rosemount Industrial Waste Facility
 13425 Courthouse Blvd
 Rosemount, MN 55068

651-438-1500

8. U.S. DOT Description (including Proper Shipping Name)

9. Containers

10. Total Quantity

11. Unit Weight

12. Waste Picking Street #

a. Non-Hazardous Industrial Waste (Cottage Grove Soil Waste)

10/10

b.

c.

d.

13. Additional Description for Materials Used Above (see also generator's manifest)

14. Special Handling Procedures for Waste Listed Above

a. M101-0028 Cottage Grove Soil Waste

b. M1

c. M1

d. M1

15. Special Handling Instructions and Additional Information

Emergency Contact

SKB User Only

Load #

Scale Mt

Tons/Yr

16. GENERATOR'S CERTIFICATION: I hereby declare that the contents of this shipment are fully and accurately described above by proper shipping name and are classified, labeled, marked, and packaged and are in all respects in proper condition for transport by highway according to applicable international and national government regulations.

Printed Typing Name

Signature

Month

Day

Year

17. Transporter 1 Acknowledgment of Receipt of Materials

Printed Typing Name

Signature

Month

Day

Year

18. Transporter 2 Acknowledgment of Receipt of Materials

Printed Typing Name

Signature

Month

Day

Year

19. Date and Location Space

20. Facility Owner or Operator: Certification of Receipt of all hazardous material covered by this manifest except as noted on item 18

Printed Typing Name

Signature

Month

Day

Year

White - Return to Generator

Canary - Facility Copy

Pink - Transporter

Goldcard - Generator Copy

3M_MN01534186



SKB Rosemount Industrial Waste Facility

Manifest #

Shipping Manifest

1. Generator's US EPA ID Number

M N R 0 0 6 1 7 2 9 8 9

2. Page 1 of

05/20/18

3. Generator's Name and Facility Address
SM Company
Innovation Pk & Rt. 41, Box 45, 727N, R21W
Collage Grove, MN 55018

Mailing Address
SM Company
Collage Grove Cleanup
Collage Grove, MN 55018
Fax: (651) 786-4440

4. Generator's Phone (651) 737-3477

5. Transporter 1 Company Name

Phone

6. Transporter 2 Company Name

Phone

7. Designated Facility Name and Site Address

SKB Rosemount Industrial Waste Facility
17425 Courthouse Blvd.
Rosemount, MN 55068
651-438-1500

8. U.S. DOT Description (including Proper Shipping Name)

9. Containers

10. Total Quantity

11. Net Weight

12. Waste Profile Sheet #

a. Non-hazardous industrial waste (Drums, Tanks, Sol. Waste)

13. Additional Description for Materials Listed Above

- a. M129-0208 Collage Grove Sol Waste
- b. Nil
- c. M
- d. H1

14. Special Handling Instructions for Materials Listed Above

15. Special handling instructions and Additional measures
Emergency Contact

SKB Use Only
Load #
Scale #
Spills #

16. GENERATOR'S CERTIFICATION. I hereby declare that the contents of this consignment are fully and accurately described above by proper shipping name and are classified, labeled, packaged, and loaded and are in all respects in proper condition for transport by highway according to applicable international and national government regulations.

Printed/Typed Name: _____ Signature: _____ Month: _____ Day: _____ Year: _____

17. Transporter 1 Acknowledgment of Receipt of Materials

Printed/Typed Name: _____ Signature: _____ Month: _____ Day: _____ Year: _____

18. Transporter 2 Acknowledgment of Receipt of Materials

Printed/Typed Name: _____ Signature: _____ Month: _____ Day: _____ Year: _____

19. Discrepancy Indication Block

20. Facility Name or Operator. Certification of receipt of non-hazardous materials covered by this Manifest except as noted in item 16.

Printed/Typed Name: _____ Signature: _____ Month: _____ Day: _____ Year: _____

White - Return to Generator

Orange - Facility Copy

Pink - Transporter

Goldend - Generator Copy



SKB Rosemount Industrial Waste Facility

Manifest #

Shipping Manifest

1. Generator's US EPA ID# (if any)

2. Page 1 of

pages

M N R 0 0 5 1 7 2 9 5 9

3. Generator's Name and Facility Address
SM Company
Innovation Rd & Rt. 47, Sec. 28, T21N, R21W
Cottage Grove, MN 55016

Mailing Address
SM Company
Cottage Grove Office
Cottage Grove, MN 55016
Fax (612) 556-0949

4. Generator's Phone (612) 727-2677

Phone

5. Transporter 1 Company Name

Phone

6. Transporter 2 Company Name

7. Designated Facility Name and Site Address
SKB Rosemount Industrial Waste Facility
13425 Courthouse Blvd
Rosemount, MN 55068
651-438-1500

8. U.S. DOT Description (including proper shipping name)

9. Containers

10. Est. Quantity

11. Unit Weight

12. Waste Profile Sheet #

No.

Type

Non-hazardous inorganic waste (Cottage Grove Soil Ingest)

13. Additional Descriptions of hazardous liquid wastes (including identification numbers)

14. Special Handling (if needed) see 49 CFR 173.30(a)(2) (b)(3)

a. H314/335 Corrosive (Soil Ingest)

b. H302

c. H311

d. H314

15. Special Handling Instructions and Additional Information

Emergency Contact

SKB Use Only

Load #

Scale #

Total Yds

16. GENERATOR'S CERTIFICATION: I hereby declare that the contents of this assignment are fully and accurately described above by proper shipping name and are classified, packed, marked, and labeled and are in proper condition for transport on highway according to applicable international and national government regulations.

Printed Typed Name

Signature

Month

Day

Year

17. Transporter 1 Acknowledgment of Receipt of Materials

Printed Typed Name

Signature

Month

Day

Year

18. Transporter 2 Acknowledgment of Receipt of Materials

Printed Typed Name

Signature

Month

Day

Year

19. Consignee (Receiver) Name

20. Facility (Owner or Operator) Confirmation of receipt of non-hazardous materials covered by this Manifest as per assigned in item 16.

Printed Typed Name

Signature

Month

Day

Year

White - Return to Generator

Green - Facility Copy

Pink - Transporter

Goldendod - Generator Copy

3M_MN01534188



SKB Rosemount Industrial Waste Facility

Manifest #

Shipping Manifest

1. Generator's US EPA ID# (if any)

2. Page 1 of

pages

M N R 0 0 6 1 7 2 9 6 9

3. Generator's Name and Facility Address
 SKB Company
 Insurance Bld & Rt. 51, Box 25, T77N, J521W
 Cottage Grove, MN 55018

Shipping Address
 SKB Company
 Cottage Grove Center
 Cottage Grove, MN 55018
 Fax (if any) (none)

4. Generator's Phone (551) 737-3477

5. Transporter 1 Company Name

Phone

6. Transporter 2 Company Name

Phone

7. Designated Facility Name and Site Address

SKB Rosemount Industrial Waste Facility
 13425 Courthouse Blvd.
 Rosemount, MN 55068 651-438-1500

8. U.S. DOT Description (including Proper Shipping Name)

9. Contents

10. GROSS Quantity

11. Unit Weight

12. Waste Profile Sheet #

a. Non-Hazardous Industrial Waste (Cottage Grove Soil Waste)

No.	Type	10. GROSS Quantity	11. Unit Weight	12. Waste Profile Sheet #
1	01	100	100	
2				
3				
4				
5				
6				
7				
8				
9				
10				
11				
12				
13				
14				
15				
16				
17				
18				
19				
20				
21				
22				
23				
24				
25				
26				
27				
28				
29				
30				

13. Additional Description (if Manifest is used for...)

14. Special Handling Instructions for Wastes Listed Above

a. Material Cottage Grove Soil Waste

b. M

c. M

d. M

15. Special Handling Instructions and additional information

Emergency Contact

SKB Use Only

Load #

Scale #

Container

16. GENERATOR'S CERTIFICATION: I hereby declare that the contents of this shipment are fully and accurately described above by proper shipping name and are properly packed, marked, and labeled, and are in all respects in proper condition for transport by highway according to applicable international and national government regulations.

Printed/Typed Name: _____ Signature: _____ Month: _____ Day: _____ Year: _____

17. Transporter 1 Acknowledgment of Receipt of Material

Printed/Typed Name: _____ Signature: _____ Month: _____ Day: _____ Year: _____

18. Transporter 2 Acknowledgment of Receipt of Material

Printed/Typed Name: _____ Signature: _____ Month: _____ Day: _____ Year: _____

19. Discrepancy/Variation Space

20. Facility Owner or Operator: Certification of receipt of non-hazardous material covered by this manifest except as noted in item 19

Printed/Typed Name: _____ Signature: _____ Month: _____ Day: _____ Year: _____

White - Return to Generator

Canary - Facility Copy

Pink - Transporter

Goldendrod - Generator Copy



SKB Rosemount Industrial Waste Facility

Manifest #

Shipping Manifest

1. Generator's US EPA ID No. (if any)

2. Page 1 of

pages

M N R 0 0 5 1 7 2 9 6 9

3. Generator's Name and Facility Address
3M Company
Innovation Rd, P.O. Box 35, TCFM Bldg W
Cottage Grove, MN 55018

Mailing Address
3M Company
Cottage Grove, Minn
Cottage Grove, MN 55018
Tel: (612) 486-4444

4. Generator's Phone (501) (737-3477)

Phone

5. Transporter's Company Name

Phone

7. Designated Facility Name and Site Address

SKB Rosemount Industrial Waste Facility
13425 Courthouse Blvd
Rosemount, MN 55068
651-438-1500

8. U.S. DOT Description (including Proper Shipping Name)

9. Containers

10. Total Quantity

11. Unit Weight

12. Waste Profile Sheet #

a. Non-Hazardous Industrial Waste (Cottage Grove Site Waste)

13. Additional Descriptions of Material (Solid, Liquid, Sludge, or Other) (if any)

14. Special Handling Procedures for Material (see above)

15. Special Handling Instructions and Additional Information
Emergency Contact

SKB Use Only
Level #
Scale Wt
Tare Wt

16. GENERATOR'S CERTIFICATION: I hereby declare that the numbers of this manifest are true and accurate, declared above by proper shipping name and are classified, packed, marked and labeled, and are in all respects in proper condition for transport by highway according to applicable international and national government regulations.

Printed/Typed Name: _____ Signature: _____ Month: _____ Day: _____ Year: _____

17. Transporter's Acknowledgment of Receipt of Material

Printed/Typed Name: _____ Signature: _____ Month: _____ Day: _____ Year: _____

18. Transporter's Acknowledgment of Receipt of Material

Printed/Typed Name: _____ Signature: _____ Month: _____ Day: _____ Year: _____

19. Designated Industrial Code

20. Facility Owner or Operator: Certification of receipt of non-hazardous materials covered by this manifest as noted in item 16.

Printed/Typed Name: _____ Signature: _____ Month: _____ Day: _____ Year: _____

White - Return to Generator

Green - Facility Copy

Pink - Transporter

Goldendust - Generator Copy

3M_MN01534190



SKB Rosemount Industrial Waste Facility

Manifest #

Shipping Manifest

1. Generator's US EPA ID No. (if any)

M N R 0 0 6 1 7 2 9 5 9

2. Page 1 of

(pages)

3. Generator's Name and Facility Address, M Company
 10000th Rd & Rt 41, Sec 35 T27N R21W
 Cottage Grove, MN 55015
 4. Generator's Phone (651) 731-3477
 5. Transporter 1 Company Name

Mailing Address
 M Company
 Cottage Grove, MN 55015
 6. Phone (651) 730-2988

6. Transporter 2 Company Name

Phone

Phone

7. Designated Facility Name and Site Address

SKB Rosemount Industrial Waste Facility
 13425 Courthouse Blvd.
 Rosemount, MN 55068
 651-438-1500

8. U.S. DOT Description (including proper shipping name)

9. Quantity

10. Net Quantity

11. Unit Weight

12. Waste Profile Sheet #

No. Type

Non-Hazardous Industrial Waste (Cottage Grove Soil Waste)

13. Federal Regulations for Hazardous Waste (including proper shipping name)

14. Special Handling Provisions for Hazardous Waste

- a. M 00-0000 Cottage Grove Soil Waste
- b. M
- c. M
- d. M

16. Special Handling Instructions and Additional Information
Emergency Contact

SKB Use Only
 Load #
 State ID#
 Trip Yrs

15. **GENERATOR'S CERTIFICATION:** I hereby declare that the contents of this assignment are true and accurately described above by proper shipping name and are properly packed, marked, and labeled, and are in all respects in proper condition for transport by highway according to applicable international and national government regulations.

Printed Name: _____ Signature: _____ Month: _____ Day: _____ Year: _____

17. Transporter 1 Acknowledgment of Receipt of Material

Printed Name: _____ Signature: _____ Month: _____ Day: _____ Year: _____

18. Transporter 2 Acknowledgment of Receipt of Material

Printed Name: _____ Signature: _____ Month: _____ Day: _____ Year: _____

19. Generator's Indicator Space

20. Facility Owner or Director: Certification of receipt of non-hazardous materials covered by this Manifest as noted in Item 15.

Printed Name: _____ Signature: _____ Month: _____ Day: _____ Year: _____

White - Return to Generator

Canary - Facility Copy

Pink - Transporter

Gold/Red - Generator Copy



SKB Rosemount Industrial Waste Facility

Manifest #

Shipping Manifest

1. Generator's US EPA ID No. (if any)

2. Page (of

pages)

M N R 0 0 6 1 7 2 9 6 9

3. Generator's Name and Facility Address:
 3M Company
 Production Rd & Rt 91, Box 35, 727N, R21W
 Cottage Grove, MN 55016
 4. Generator's Phone (551) 747-3477
 5. Transporter 1 Company Name:

Manifest Address:
 3M Company
 Cottage Grove Campus
 Cottage Grove, MN 55016
 Fax (51) 747-3477

Phone

6. Transporter 2 Company Name:

Phone

7. Designated Facility Name and Site Address:

SKB Rosemount Industrial Waste Facility
 13425 Courthouse Blvd.
 Rosemount, MN 55068 651-438-1500

8. U.S. DOT Description (including proper shipping name)

9. Containers

10. Total Quantity

11. LHM WTS/OL

12. Waste Profile Sheet #

a. Non-Hazardous Industrial Waste (Cottage Grove Box wastes)

b.

c.

d.

13. Hazardous Description for Manifest (see 49 CFR 171.15) (Use appropriate identification number)

14. Special Handling Procedures for Hazardous Waste

a. H000000 Cottage Grove Soil Wastes
 b. H0
 c. H0
 d. H0

15. Special Handling Instructions and Additional Information:
Emergency Contact

SKB Use Only
 Load # _____
 Scale Wt _____
 Date/Time _____

16. GENERATOR'S CERTIFICATION: I hereby declare that the contents of this consignment are fully and accurately described above by proper shipping name and are classified, packed, marked, and labeled and are in all respects in proper condition for transport by highway according to applicable international and national government regulations.

Printed Typed Name:

Signature

Month

Day

Year

17. Transporter 1 Acknowledges Receipt of Manifest

Printed Typed Name:

Signature

Month

Day

Year

18. Transporter 2 Acknowledges Receipt of Manifest

Printed Typed Name:

Signature

Month

Day

Year

19. Discrepancy Information Space

20. Facility Owner or Operator: Certification of receipt of non-hazardous materials covered by this Manifest except as noted in item 13.

Printed Typed Name:

Signature

Month

Day

Year

White - Return to Generator

Green - Facility Copy

Pink - Transporter

Yellow - Generator Copy

3M_MN01534192



SKB Rosemount Industrial Waste Facility

Manifest #

Shipping Manifest

1. Generator's US-EPA ID# (if any) **TRN1**

2. Page 1 of

pages

M N R O Q 5 1 7 2 9 8 9

3. Generator's Name and Facility Address:
SK Company
 Innovation Rd & Rt 301 Hwy 25, T27N, R21W
 Cottage Grove, MN 55016

4. Generator's Phone (xxx) xxx-xxxx
(763) 347-3477

5. Transporter's Company Name:

Receiving Address:
 3900 Highway
 Cottage Grove, MN 55016
 Cottage Grove, MN 55016

6. Transporter's Phone:

Phone:

Phone:

8. Transporter's Current Name:

7. Designated Facility Name and Site Address:

SKB Rosemount Industrial Waste Facility
13425 Courthouse Blvd
Rosemount, MN 55068 **651-438-1500**

9. U.S. DOT Description (including proper shipping name)

10. Containers

11. Total Quantity

12. Unit Wt/Vol

13. Waste Profile Sheet #

a. **Non-Hazardous Industrial Waste (Cottage Grove Soil Waste)**

b.

c.

d.

e.

f.

14. Material Description (or Material's usual name) (see instructions below):

a. **MN05-0228 Cottage Grove Soil Waste**

b. MI

c. SI

d. YI

15. Special Handling Procedures for Waste (see instructions below)

16. Special Handling Instructions and Additional Information:
Emergency Contact

SKB User Only
 Load #
 Scale #11
 Temp 114

17. **GENERATOR'S CERTIFICATION.** I hereby declare that the contents of this shipment are fully and accurately described above by proper shipping name and are properly packed, marked, and labeled, and are in all respects in proper condition for transport by highway according to applicable international and national government regulations.

Printed/Typed Name: _____ Signature: _____ Month: _____ Day: _____ Year: _____

18. Transporter 1 Acknowledgment of Receipt of Materials

Printed/Typed Name: _____ Signature: _____ Month: _____ Day: _____ Year: _____

19. Transporter 2 Acknowledgment of Receipt of Materials

Printed/Typed Name: _____ Signature: _____ Month: _____ Day: _____ Year: _____

20. Discrepancy/Instructor Stamp

21. Facility Owner or Operator: Certification of receipt of non-hazardous material covered by this Manifest occurs as noted in item 18.

Printed/Typed Name: _____ Signature: _____ Month: _____ Day: _____ Year: _____

(White) - Return to Generator

(Yellow) - Facility Copy

(Pink) - Transporter

(Gold/Red) - Generator Copy



SKB Rosemount Industrial Waste Facility

Manifest #

Shipping Manifest

1. Generator's US EPA ID No. (if any)

M N R 0 0 6 1 7 2 9 8 9

2. Page 1 of

page(s)

3. Generator's Name and Facility Address
SKB Company
Hingham Rd & Rt. 61, Box 306, CTN, R21W
Cottage Grove, MN 55016

Mailing Address
SKB Company
Cottage Grove Office
Cottage Grove, MN 55016
Fax (612) 438-1500

4. Generator's Phone (551) 737-5477

5. Transporter 1 (Carrier) Name

Phone

6. Transporter 2 (Carrier) Name

Phone

7. Designated Facility Name and Site Address

SKB Rosemount Industrial Waste Facility
13425 Courthouse Blvd.
Rosemount, MN 55068
651-438-1500

8. U.S. DOT Description (including Proper Shipping Name)

Non-hazardous Industrial Waste (Cottage Grove Site Waste)

9. Containers

Qty

Type

10. Total Quantity

11. Unit Weight

12. Waste Profile Sheet #

13. Additional Description for Manifest Label (Applicable to Hazardous Waste)

- a. M (Mixture)
- b. H
- c. M
- d. M

14. Special Handling Procedures for Manifest Label (Applicable to Hazardous Waste)

15. Special Handling (Hazardous Waste and Additional Information) Emergency Contact

SKB Use Only
Unit #
Scale #
Tons/mts

16. GENERATOR'S CERTIFICATION: I hereby certify that the contents of this consignment are fully and accurately described above by proper labeling name and are classified, packed, marked, and labeled, and are in all respects in proper condition for transport by highway according to applicable international and national government regulations.

Printed/Typed Name

Signature

Month Day Year

17. Transporter 1 Acknowledgment of Receipt of Materials

Printed/Typed Name

Signature

Month Day Year

18. Transporter 2 Acknowledgment of Receipt of Materials

Printed/Typed Name

Signature

Month Day Year

19. Emergency Information Sheet

20. Facility, Driver or Operator: Certification of receipt of non-hazardous materials covered by this Manifest (except as noted in Sec. 13)

Printed/Typed Name

Signature

Month Day Year

White - Return to Generator

Green - Facility Copy

Pink - Transporter

Goldendial - Generator Copy

3M_MN01534194



SKB Rosemount Industrial Waste Facility

Manifest #

Shipping Manifest

1. Generator's US EPA ID No. (Range)

12. Page 1 of

pages

M N R 0 0 6 1 7 2 9 8 9

3. Generator's Name and Facility Address
SKB Company
Innovation Road #101, Sec. 25, T27N, R21W
Cottage Grove, MN 55018

Mailing Address
SKB Company
Cottage Grove, MN 55018
Cottage Grove, MN 55018
Fax: (612) 726-2666

4. Generator's Phone (612) 726-2666

5. Transporter 1 Company Name

Phone

6. Transporter 2 Company Name

Phone

7. Designated Facility Name and Site Address

SKB Rosemount Industrial Waste Facility
13425 Courthouse Blvd.
Rosemount, MN 55068 651-438-1500

8. U.S. DOT Description (including Proper Shipping Name)

9. Containers

10. Total Quantity

11. Unit Wt/Vol

12. Waste Profile Sheet #

Non-hazardous industrial waste (Cottage Grove Solid Waste)

13. Additional Requirements for Manifest Labels (Accession number and manifest number) (None)

a. Manifest Label Cottage Grove Solid Waste

b. MI

c. MI

d. MI

14. Special Handling Procedures (if codes listed above)

15. Special handling instructions and additional information

Emergency Contact

SKB Use Only

Unit #

Scale Mt

Comp Yrs

16. GENERATOR'S CERTIFICATION: I hereby declare that the contents of this consignment are fully and accurately described above by proper shipping name and are classified, packed, marked, and labeled, and are in all respects in proper condition for transport by highway according to applicable international and national government regulations.

Printed Typed Name

Signature

Month

Day

Year

17. Transporter 1 Acknowledgment of Receipt of Materials

Printed Typed Name

Signature

Month

Day

Year

18. Transporter 2 Acknowledgment of Receipt of Materials

Printed Typed Name

Signature

Month

Day

Year

19. Designated Processor Name

20. Facility Operator or Operator's Representative (Signature of Facility Operator required unless covered by EPA manifest except as noted in item 13)

Printed Typed Name

Signature

Month

Day

Year

White - Return to Generator

Orange - Facility Copy

Pink - Transporter

Goldendrod - Generator Copy



SKB Rosemount Industrial Waste Facility

Manifest #

Shipping Manifest

1. Generator's US EPA ID No. (If any)

2. Page 1 of

0360301

M N R 0 0 6 1 7 2 9 6 9

3. Generator's Name and Facility Address
3M Company
Innovation Rd S, Rt. 61, Box 25, TPTW, ROUW
Cottage Grove, MN 55016

4. Generator's Phone (202) 747-3477

5. Transporter 1 Company Name

Phone

6. Transporter 2 Company Name

Phone

7. Designated Facility Name and Site Address

SKB Rosemount Industrial Waste Facility
13425 Courthouse Blvd.
Rosemount, MN 55068

651-438-1500

8. U.S. DOT Description (including Proper Shipping Name)

9. Containers

10. Total Quantity

11. Unit (M/Gal)

12. Waste Profile Sheet #

Non-Hazardous Industrial Waste - Cottage Grove Soil Waste

No.

Type

Total Quantity

Unit (M/Gal)

Waste Profile Sheet #

13. Applicable Regulations for Materials Listed Above (excluding international shipments)

14. Special Handling Procedures for International Shipment

MN 02-02-06 Cottage Grove Soil Waste

5 M

5 M

5 M

5 M

15. Special Handling Instructions and Additional Information

Emergency Contact

SKB Use Only

Load #

Scale Wt

Tare Wt

16. GENERATOR'S CERTIFICATION: I hereby declare that the contents of this consignment are fully and accurately described above by proper shipping name and are classified, packed, marked and labeled, and certified in proper condition for transport by highway according to applicable international and national government regulations.

Printed Typed Name

Signature

Month

Day

Year

17. Transporter 1 Acknowledgment or Receipt of Materials

Printed Typed Name

Signature

Month

Day

Year

18. Transporter 2 Acknowledgment or Receipt of Materials

Printed Typed Name

Signature

Month

Day

Year

19. Discrepancy (Indicate on Spots)

20. Facility Owner or Operator - Certification of receipt of non-hazardous materials covered by this Manifest except as noted in Item 19.

Printed Typed Name

Signature

Month

Day

Year

White - Return to Generator

Green - Facility Copy

Pink - Transporter

Yellow - Generator Copy

3M_MN01534196



SKB Rosemount Industrial Waste Facility

Manifest #

Shipping Manifest

1. Generator's US EPA ID No. (if any)

2. Page 1 of

pages

M N R 0 0 6 1 7 2 9 6 9

3. Generator's Name and Facility Address
3M Company
Innovation Bld 378 61 2nd St. 227th HWY
Cottage Grove, MN 55019

Mailing Address
of Company
Cottage Grove Office
Cottage Grove, MN 55019
Fax: (612) 336-3945

4. Generator's Phone (651) 737-3472

5. Transporter 1 Company Name
WILL

Phone:

6. Transporter 2 Company Name

Phone:

7. Designated Facility Name and Site Address

SKB Rosemount Industrial Waste Facility
13425 Courthouse Blvd.
Rosemount, MN 55068 651-438-1500

8. U.S. DOT Description including Proper Shipping Name

9. Containers

10. Total Quantity

11. Unit Weight

12. Waste Profile Sheet #

Non-Hazardous inorganic waste (Cottage Grove Soil Waste)
52 20

203 BT

13. Additional Descriptions for materials (specify how materials are identified)

14. Special handling procedures for these subject matter

a. Miscellaneous Cottage Grove Soil Waste

b. M
c. M
d. M

15. Special handling instructions and additional information

Emergency Contact

SKB Use Only

Load #
Scale Wt.
Tons/Yds

16. GENERATOR'S CERTIFICATION: I hereby declare that the contents of this consignment are fully and accurately described above by the proper shipping name and are classified, packed, marked, and labeled and are in all respects fit for transport by highway according to applicable international and national government requirements.

Printed/Typed Name

Signature

Month Day Year

17. Transporter 1 Acknowledgement of Receipt of Material

Printed/Typed Name

Signature

Month Day Year

18. Transporter 2 Acknowledgement of Receipt of Material

Printed/Typed Name

Signature

Month Day Year

19. Discrepancy (if applicable) Space

20. Facility Owner or Operator: Certification of receipt of non-hazardous materials covered by this manifest except as noted in item 19.

Printed/Typed Name

Signature

Month Day Year

White - Return to Generator

Canary - Facility Copy

Pink - Transporter

Goldendrod - Generator Copy

3M_MN01534197



SKB Rosemount Industrial Waste Facility

Manifest #

Shipping Manifest

1. Generator's US EPA ID No. (if any)

M N R 0 0 6 1 7 2 9 6 9

2. Page 1 of

pages

3. Generator's Name and Facility Address
 JM Company
 Innovation Rd & Rt 511 Sec. 35 T27N R21W
 Cottage Grove, MN 55016

MAILING ADDRESS
 JM Company
 Cottage Grove Office
 Cottage Grove, MN 55016
 Fax (612) 436-0000

4. Generator's Phone (cell, TDD, T407)

Phone

5. Transporter 1 Company Name

Phone

6. Transporter 2 Company Name

Phone

7. Designated Facility Name and Site Address

SKB Rosemount Industrial Waste Facility
 13425 Courthouse Blvd.
 Rosemount, MN 55065 651-338-1500

8. U.S. DOT Description (Including Proper Shipping Name)

9. Containers

10. Total Quantity

11. Unit Weight

12. Waste Profile Sheet #

Non-Hazardous Industrial Waste (Cottage Grove Soil Waste)

22 26

104 LT

13. Applicable Regulations for Manifest Labels (Listed below, but not limited to):

- a. 49 CFR 173.23 Cottage Grove Soil Waste
- b. MI
- c. WI
- d. WI

14. Special Handling Procedures for Manifest Labeling

15. Special Handling Instructions and Special Information
Emergency Contact

SKB Use Only
 Load #
 Scale #
 Temp. Yrs.

16. GENERATOR'S CERTIFICATION: I hereby declare that the contents of this shipment are fully and accurately described above by proper shipping name and are correctly packed, marked, and labeled and are in all respects in proper condition for transport by highway according to applicable international and national government regulations.

Printed/Typed Name: _____ Signature: _____ Month: _____ Day: _____ Year: _____

17. Transporter 1 Acknowledgment of Receipt of Materials

Printed/Typed Name: _____ Signature: _____ Month: _____ Day: _____ Year: _____

18. Transporter 2 Acknowledgment of Receipt of Materials

Printed/Typed Name: _____ Signature: _____ Month: _____ Day: _____ Year: _____

19. Discrepancy/Exception Space

20. Facility Owner or Operator: Certification of receipt of non-hazardous materials covered by this Manifest except as noted to item 10.

Printed/Typed Name: _____ Signature: _____ Month: _____ Day: _____ Year: _____

White - Return to Generator

Green - Facility Copy

Pink - Transporter

Goldendred - Generator Copy

3M_MN01534198



SKB Rosemount Industrial Waste Facility

Manifest #

Shipping Manifest

1. Generator's US EPA ID No. (if any):

2. Page 1 of

pages

M N R 0 0 5 1 7 2 9 6 9

3. Generator's Name and Facility Address
3M Company
Innovation Rd & Mt. St. Sec. 35 T27N R21W
Cottage Grove, MN 55016

Mailing Address
3M Company
Cottage Grove Office
Cottage Grove, MN 55016
Fax: (612) 480-1144

4. Generator's Phone (612) 732-3472

5. Transporter 1 Company Name
CITY

Phone

6. Transporter 2 Company Name

Phone

7. Designated Facility Name and Site Address

SKB Rosemount Industrial Waste Facility
13425 Courthouse Blvd.
Rosemount, MN 55068
651-338-1500

8. U.S. DOT Description (including proper shipping name)

9. Container

10. Total Quantity

11. Unit Weight

12. Waste Profile Sheet #

Non-hazardous industrial waste storage (above soil waste)

DRUM

13. A Special Description for materials listed above (e.g., asbestos, lead, mercury, PCBs)

14. Special handling instructions for transport (e.g., lithium)

a. M/C 0258 Cottage Grove Soil Waste
b. 60
c. 14
d. 11

15. Special Handling Instructions and Additional Information

Emergency Contact

SKB Use Only
Load #
Scale Wt.
Total Yds

16. GENERATOR'S CERTIFICATION: I hereby declare that the contents of this consignment are fully and accurately described above by proper shipping name and are classified, packed, marked, and labeled, and are in all respects in proper condition for transport by highway according to applicable international and national government regulations.

Printed Name

Signature

Month Day Year

17. Transporter 1 Acknowledgment of Receipt of Materials

Printed Name

Signature

Month Day Year

18. Transporter 2 Acknowledgment of Receipt of Materials

Printed Name

Signature

Month Day Year

19. Discrepancy Indication Space

20. Facility Owner or Operator Certification of receipt of non-hazardous materials covered by this Manifest except as noted in item 13.

Printed Name

Signature

Month Day Year

White - Return to Generator

Green - Facility Copy

Pink - Transporter

Goldendard - Generator Copy

3M_MN01534199



SKB Rosemount Industrial Waste Facility

Manifest #

Shipping Manifest

1. Generator's US EPA ID No. (if any)

2. Page 1 of

(1000)

M N R 0 0 6 1 7 2 9 8 9

3. Generator's Name and Facility Address
 3M Company
 Innovation Rd & W. 61st Ave. SE, TPTA, 621W
 Cottage Grove, MN 55016

4. Generator's Phone (651) 701-5477
 5. Transporter 1 Company Name
 6. Transporter 2 Company Name
 7. Designated Facility Name and Site Address
 SKB Rosemount Industrial Waste Facility
 13425 Courthouse Blvd.
 Rosemount, MN 55068
 651-418-1500

8. Transporter 1 Company Name

Phone

8. Transporter 2 Company Name

Phone

7. Designated Facility Name and Site Address

SKB Rosemount Industrial Waste Facility
 13425 Courthouse Blvd.
 Rosemount, MN 55068
 651-418-1500

9. U.S. DOT Description (including Proper Shipping Name)

9. Containers

10. Total Quantity

11. Unit Weight

12. Waste Profile Class #

Non-hazardous industrial waste (Cottage Grove Soil Waste)

No. Type

13. Approval/Signatures for Materials Listed Above (see instructions on manifest form)
 a. MGR-CGSC Cottage Grove Soil Waste
 b. M
 c. M
 d. M

14. Special Handling Procedures for Waste Listed Above

15. Special Handling Instructions and Additional Information
Emergency Contact

SKB Use Only

Load #

Scale #

Tong. Yds.

16. GENERATOR'S CERTIFICATION: I hereby declare that the contents of this shipment are fully and accurately described above by proper shipping name and are packaged, packed, marked, and labeled, and are in all respects in proper condition for transport by highway according to applicable international and national government regulations.

Printed Typed Name

Signature

Month Day Year

17. Transporter 1 Acknowledges Receipt of Materials

Printed Typed Name

Signature

Month Day Year

18. Transporter 2 Acknowledges Receipt of Materials

Printed Typed Name

Signature

Month Day Year

19. Grouping Indicator Space

20. Facility Owner or Operator: Certification of receipt of non-hazardous materials covered by this Manifest except as noted in item 15.

Printed Typed Name

Signature

Month Day Year

Write - Return to Generator

Canary - Facility Copy

Pink - Transporter

Goldenrod - Generator Copy

3M_MN01534200



SKB Rosemount Industrial Waste Facility

Manifest #

Shipping Manifest

1. Generator's US EPA ID Number

M N R 0 0 6 1 7 2 9 8 9

2. Page 1 of

pages

3. Generator's Name and Facility Address
 MW Company
 Innovation Bldg 3rd Flr 25 127th Rd NW
 Cottage Grove, MN 55016

Mailing Address
 JW Company
 10 Maple Grove Center
 Cottage Grove, MN 55016
 Fax: (612) 438-1500

4. Generator's Phone (612) 737-3877

Phone

5. Transporter 1 Company Name

Phone

6. Transporter 2 Company Name

Phone

7. Designated Facility Name and Site Address

SKB Rosemount Industrial Waste Facility
 13425 Courthouse Blvd
 Rosemount, MN 55068

651-438-1500

8. U.S. DOT Description (Including Proper Shipping Name)

9. Containers

10. Total Gross Weight

11. Unit Wt/ft³

12. Hazard Profile Sheet #

a. Non-Hazardous Industrial Waste (Cottage Grove Soil Waste)

1000 55

13. Additional Descriptors for Hazardous Waste (Use only for hazardous waste shipments)

- a. M105-R228 Cottage Grove Soil Waste
- b. M1
- c. M1
- d. M1

14. Special Handling Procedures for Hazardous Waste

15. Special Handling Instructions and Additional Information
Emergency Contact:

SKB Use Only
 Load #
 Trailer Vn
 Tank Yes

16. GENERATOR'S CERTIFICATION: I hereby declare that the contents of this manifest are fully and accurately described above by proper shipping name and are classified, packaged, marked and labeled and are in a respect in proper condition for transport by highway according to applicable international and national government regulations.

Printed/Typed Name: _____ Signature: _____ Month: _____ Day: _____ Year: _____

17. Transporter 1 Acknowledgment of Receipt of Materials
 Printed/Typed Name: _____ Signature: _____ Month: _____ Day: _____ Year: _____

18. Transporter 2 Acknowledgment of Receipt of Materials
 Printed/Typed Name: _____ Signature: _____ Month: _____ Day: _____ Year: _____

19. Discrepancy Indication Space

20. Facility Owner or Operator: Certification of receipt of non-hazardous materials covered by this Manifest except as noted in item 13.
 Printed/Typed Name: _____ Signature: _____ Month: _____ Day: _____ Year: _____

White - Return to Generator
 Pink - Transporter
 Canary - Facility Copy
 Goldbrod - Generator Copy

3M_MN01534201



SKB Rosemount Industrial Waste Facility

Manifest #

Shipping Manifest

1. Generator's US EPA ID No. (if any)

2. Page 1 of

pages

M N R 01 0 6 1 7 2 9 5 9

3. Generator's Name and Facility Address
SM Company
Inclusion Rd 3 Rt 11 Sec 30 T27N R21W
Cottage Grove, MN 55015

4. Generator's Phone (651) 737-1477
5. Transporter 1 Company Name
6. Transporter 2 Company Name
7. Designated Facility Name and Site Address
SKB Rosemount Industrial Waste Facility
13425 Courthouse Blvd.
Rosemount, MN 55068
651-438-1500

4. Generator's Phone

5. Transporter 1 Company Name

6. Transporter 2 Company Name

7. Designated Facility Name and Site Address

7. Designated Facility Name and Site Address

SKB Rosemount Industrial Waste Facility
13425 Courthouse Blvd.
Rosemount, MN 55068
651-438-1500

8. U.S. DOT Descriptive (including Proper Shipping Name)

9. Containers

10. Total Quantity

11. Unit Wt/Vol

12. Waste Pictorial Street #

Non-Hazardous Industrial Waste (Cottage Grove Soil Waste)

No. Type

Total Quantity

Unit Wt/Vol

Waste Pictorial Street #

13. Additional Descriptors for Generator (use H900 if Generator is not a RCRA permit holder)

14. Special Handling Precautions for Wasting Unit(s) Above

a. MI 16-0826 Cottage Grove Soil Waste

b. MI

c. MI

d. MI

15. Special Handling Instructions and Additional Information

Emergency Contact

SKB Use Only

Unit #

Code with

Trans. Yrs

16. GENERATOR'S CERTIFICATION: I hereby declare that the contents of this manifest are truly and accurately described above in proper shipping name and are classified, packed, marked, and labeled, and are in all respects in proper condition for transport by highway according to applicable international and national government regulations.

Printed/Typed Name

Signature

Month

Day

Year

17. Transporter 1 Acknowledgment of Receipt of Materials

Printed/Typed Name

Signature

Month

Day

Year

18. Transporter 2 Acknowledgment of Receipt of Materials

Printed/Typed Name

Signature

Month

Day

Year

19. Discrepancy Indication Space

20. Facility Owner or Operator: Certification of record of non-hazardous materials covered by this manifest except as noted in Part 18.

Printed/Typed Name

Signature

Month

Day

Year

White - Return to Generator

Green - Facility Copy

Pink - Transporter

Goldenrod - Generator Copy

3M_MN01534202



SKB Rosemount Industrial Waste Facility

Manifest #

Shipping Manifest

1. Generator's U.S. EPA ID No. (State/

2. Page 1 of

page(s)

M N R 0 0 5 1 7 2 9 6 9

3. Generator's Name and Facility Address
SK Company
Innovation Park Pl. 01, Dec. 35, T27N, R21W
Cottage Grove, MN 55016

Receiving Address
SK Company
Cottage Grove, MN 55016
Cottage Grove, MN 55016
Fax: (651) 735-0542

4. Generator's Phone (651) 737-0471

5. Transporter 1 Company Name

Phone

6. Transporter 2 Company Name

Phone

7. Unregulated Facility Name and Site Address

SKB Rosemount Industrial Waste Facility
13425 Courthouse Blvd.
Rosemount, MN 55068
651-438-1500

8. U.S. DOT Description (including Proper Shipping Name)

9. Containers

10. Total Quantity

11. Units (Yield)

12. Waste Profile Sheet #

a. Non-Hazardous Inorganic Waste (Cottage Grove Soil Waste)

1000 LB

b.

c.

d.

13. Additional Descriptions for Manifest Labeled Material (see instructions on back of form)

14. Special Handling Requirements for Manifest Labeled Material

a. M001 (258) Cottage Grove Soil Waste

b. M1

c. M1

d. M1

15. Special Handling Instructions and Applicable Information

SKB Use Only

Emergency Contact

Lead #

Scale Wt

Time/Year

16. GENERATOR'S CERTIFICATION: I hereby declare that the contents of this document are fully and accurately described above in proper shipping name and are packaged, packed, marked and labeled, and are in all respects in proper condition for transport by highway according to applicable international and national government regulations.

Printed/Typed Name

Signature

Month

Day

Year

17. Transporter 1 Acknowledgment of Receipt of Material

Printed/Typed Name

Signature

Month

Day

Year

18. Transporter 2 Acknowledgment of Receipt of Material

Printed/Typed Name

Signature

Month

Day

Year

19. Discrepancy/Exception Space

20. Facility Owner or Operator: Certification of receipt of non-hazardous materials covered by this Manifest except as noted in item 19.

Printed/Typed Name

Signature

Month

Day

Year

White - Return to Generator

Canary - Facility Copy

Pink - Transporter

Goldprint - Generator Copy

3M_MN01534203



SKB Rosemount Industrial Waste Facility

Manifest #

Shipping Manifest

1. Generator's U.S. EPA ID No. (if any)

2. Page 1 of

subject

M N R 0 0 6 1 7 2 9 5 9

3. Generator's Name and Facility Address
SKB Company
13425 Courthouse Blvd. Ste. 100
Rosemount, MN 55068

Mailing Address
SKB Company
13425 Courthouse Blvd.
Rosemount, MN 55068
Fax: (612) 796-6440

4. Generator's Phone (551) 737-3607

5. Transporter 1 Company Name

Phone

6. Transporter 2 Company Name

Phone

7. Designated Facility Name and Site Address

SKB Rosemount Industrial Waste Facility
13425 Courthouse Blvd.
Rosemount, MN 55068
651-438-1500

8. U.S. DOT Description (including Proper Shipping Name)

9. Container

10. Total Quantity

11. Unit Weight

12. Waste Prod. Sheet #

Non-Hazardous Industrial Waste (Cottage Grove Soil Wash)

20 20

20 20

13. Applicable DOT Hazardous Waste Identification Number

a. M708-0228 Cottage Grove Soil Wash

b. 6H

c. M1

d. 6H

14. Special Handling Procedures for Waste Listed Above

15. Special Handling Instructions and Receiver's Responsibilities
Emergency Contact

SKB Use Only

Load #

Scale #

Tons/Yds

16. GENERATOR'S CERTIFICATION: I hereby declare that the contents of this shipment are fully and accurately described above by proper shipping name and are classified, packed, marked, and labeled, and are in all respects in proper condition for transport by highway according to applicable (state/federal) and national government regulations.

Printed Typed Name

Signature

Month

Day

Year

17. Transporter 1 Acknowledgment of Receipt of Manifest

Printed Typed Name

Signature

Month

Day

Year

18. Transporter 2 Acknowledgment of Receipt of Manifest

Printed Typed Name

Signature

Month

Day

Year

19. Discrepancy Indicator Space

20. Facility Owner's/Operator's Certification of Receipt of non-hazardous materials covered by this Manifest sheet as noted in Item 16.

Printed Typed Name

Signature

Month

Day

Year

White - Return to Generator

Yellow - Facility Copy

Pink - Transporter

Green - Generator Copy

3M_MN01534204



SKB Rosemount Industrial Waste Facility

Manifest #

Shipping Manifest

1. Generator's US EPA ID No. (state)

2. Page # of

pages

M N R 0 0 6 1 7 2 9 6 9

3. Generator's Name and Facility Address
 3M Company
 Innovation Rd & Mt. Mt. Sec 25 T27N R21W
 Cottage Grove, MN 55018
 4. Generator's Phone (651) 231-9477

Mailing Address
 3M Company
 Cottage Grove, Minn.
 Cottage Grove, MN 55018
 Fax (651) 231-9444

5. Transporter 1 Company Name

Phone

6. Transporter 2 Company Name

Phone

7. Designated Facility Name and Site Address

SKB Rosemount Industrial Waste Facility
 13425 Courthouse Blvd
 Rosemount, MN 55068
 651-438-1500

8. U.S. DOT Description (including proper shipping name)

9. Containers

10. Total

11. Unit

12. Waste Profile

No.

Type

Quantity

WPCF

Sheet #

a. Non-Hazardous Inert or Waste (Cottage Grove Soil Waste)

25 250

2100

b.

c.

d.

13. Hazardous Description of Material (state DOT name and hazard class)

14. Special Handling Procedures for this material above

a. H00-0020 Cottage Grove Soil Waste

b. H1
 c. H2
 d. H3

15. Special handling instructions and additional information

SKB Use Only

Emergency Contact

Load #

Scale Mt

Tons Yds

16. GENERATOR'S CERTIFICATION: I hereby declare that the contents of this shipment are fully and accurately described above by proper shipping name and are classified, packed, marked, and labeled, and are in all respects in proper condition for transport by highway according to applicable international and national government regulations.

Printed/Typed Name

Signature

Month

Day

Year

17. Transporter 1 Acknowledgment of Receipt of Materials

Printed/Typed Name

Signature

Month

Day

Year

18. Transporter 2 Acknowledgment of Receipt of Materials

Printed/Typed Name

Signature

Month

Day

Year

19. Consignee's Attention Space

20. Facility Owner's Attention: Certification of receipt of hazardous materials covered by this Manifest except as noted in item 19.

Printed/Typed Name

Signature

Month

Day

Year

White - Return to Generator

Grey - Facility Copy

Pink - Transporter

Gold - Generator Copy

3M_MN01534205

2303.0453



SKB Rosemount Industrial Waste Facility

Manifest #

Shipping Manifest

1. Generator's US EPA ID No. (if any)

2. Page 1 of

(pages)

M N R 0 0 6 1 7 2 9 6 9

3. Generator's Name and Facility Address
SKB Company
Innovation Bldg Pl. 01, Skb, 15, T2774c R21W
Cottage Grove MN 55016

Mailing Address
SKB Company
Cottage Grove Campus
Cottage Grove, MN 55016
Fax: 651-438-1500

4. Generator's Phone (651) 732-3477

5. Transporter's Company Name

Phone

6. Transporter's Company Name

Phone

7. Designated Facility Name and Site Address

SKB Rosemount Industrial Waste Facility
13425 Courthouse Blvd.
Rosemount, MN 55068 651-438-1500

8. U.S. DOT Description (including Proper Shipping Name)

9. Containers

10. Total Quantity

11. Unit Volume

12. Waste Profile Sheet #

Non-Hazardous Inorganic Waste (Cottage Grove Soil Waste)

DRUM

13. Additional Descriptors for Substances Listed Above

14. Special Handling Procedures for Materials Listed Above

a. MFC00228 Cottage Grove Soil Waste

b. M1

c. M1

d. M1

15. Special Handling Instructions and Additional Information

Emergency Contact

SKB Use Only
Lot #
Scale Wt
Tons Yds

16. GENERATOR'S CERTIFICATION: I hereby declare that the contents of this manifest are fully and accurately described above by proper shipping name and are classified, packed, marked, and labeled and are in all respects in proper condition for transport by highway according to applicable international and national government regulations.

Printed/Typed Name

Signature

Month Day Year

17. Transporter 1 Acknowledgment of Receipt of Materials

Printed/Typed Name

Signature

Month Day Year

18. Transporter 2 Acknowledgment of Receipt of Materials

Printed/Typed Name

Signature

Month Day Year

19. Discrepancy Indicator Space

20. Facility Owner or Operator - Certification or record of non-hazardous materials covered by this Manifest except as noted in item 13.

Printed/Typed Name

Signature

Month Day Year

White - Return to Generator

Green - Facility Copy

Pink - Transporter

Goldendrod - Generator Copy

3M_MN01534206



SKB Rosemount Industrial Waste Facility

Manifest #

Shipping Manifest

1. Generator's US EPA ID# (if any)

2. Page 1 of

pages

M N R 0 0 6 1 7 2 9 6 9

3. Generator's Name and Facility Address
3M Company
Innovation Rd & Rt. 61, Box 35, T21N, R21W
Cottage Grove, MN 55016

Waste Acceptor
3M Company
Cottage Grove, MN 55016
Fax: 651-735-3445

4. Generator's Phone (551) 737-3477

5. Transporter 1 Company Name

Phone

6. Transporter 2 Company Name

Phone

7. Designated Facility Name and Site Address

SKB Rosemount Industrial Waste Facility
13425 Courthouse Blvd.
Rosemount, MN 55068
651-438-1500

8. U.S. DOT Description (including Proper Shipping Name)

9. Containers

10. Total Quantity

11. Unit Volume

12. Waste Profile Sheet #

a. Non-Hazardous Industrial Waste (Cottage Grove Soil Wash)

No. Type

b.

c.

d.

e.

f.

13. Approval Description (if Material Labeled Above) (none, unless noted)

14. Special Handling (none, unless noted)

a. M0010226 Cottage Grove Soil Wash

b. W1

c. M1

d. M1

15. Special Handling Instructions and Regulatory Information

Emergency Contact

SKB Use Only

Load #

Scale #

Time/Tag

16. GENERATOR'S CERTIFICATION: I hereby declare that the contents of this document are fully and accurately described above by proper shipping name and are packaged, packed, marked, and labeled, and are in all respects in proper condition for transport by highway, providing to applicable International and National government regulations.

Printed/Typed Name: Signature: Month: Day: Year:

17. Transporter 1 Acknowledges Receipt of Materials

Printed/Typed Name: Signature: Month: Day: Year:

18. Transporter 2 Acknowledges Receipt of Materials

Printed/Typed Name: Signature: Month: Day: Year:

19. Dispatch (Intercom) Sheet

20. Facility Operator's Certification of receipt of non-hazardous material covered by this Manifest above, as noted in item 13.

Printed/Typed Name: Signature: Month: Day: Year:

White - Return to Generator

Yellow - Facility Copy

Pink - Transporter

Goldendec - Generator Copy



SKB Rosemount Industrial Waste Facility

Manifest #

Shipping Manifest

1. Generator's US EPA ID No. (if any)

M N R 0 0 6 1 7 2 9 5 9

2. Page 1 of

pages

3. Generator's Name and Facility Address
JM Company
Innovation Rd 3 Rt. 61, Sec. 35, T21N, R21W
Cottage Grove, MN 55014

Mailing Address
JM Company
Cottage Grove Clean-up
Cottage Grove, MN 55014
Fax (not required)

4. Generator's Phone (not required)

5. Transporter 1 Company Name

Phone

6. Transporter 2 Company Name

Phone

7. Designated Facility Name and Site Address

SKB Rosemount Industrial Waste Facility
13425 Courthouse Blvd.
Rosemount, MN 55068 651-438-1500

8. U.S. DOT Description (including Proper Shipping Name)

9. Contents

10. Total Quantity

11. Unit Weight

12. Waste Profile Sheet #

Non-hazardous Inorganic Waste (Cottage Grove Soil Waste)

12 3-6

No. Type

12 3-6

13. Additional Descriptions for Materials Listed Above

a. M/C 0020 Cottage Grove Soil Waste

b. NI

c. NI

d. NI

14. Special Handling Procedures for Contents Listed Above

15. Special Handling instructions and technical information

Emergency Contact

SKB Use Only

Load #

Scale #

Trailer #

16. GENERATOR'S CERTIFICATION: I hereby declare that the contents of this shipment are fully and accurately described above by proper shipping name and are classified, packed, labeled, and marked and are in all respects in proper condition for shipment by highway according to applicable international and national governmental regulations.

Printed Typed Name

Signature

Month

Day

Year

17. Transporter 1 Acknowledgment of Receipt of Materials

Printed Typed Name

Signature

Month

Day

Year

18. Transporter 2 Acknowledgment of Receipt of Materials

Printed Typed Name

Signature

Month

Day

Year

19. Emergency Information Space

20. Facility Owner or Operator: Certification in respect of non-hazardous materials covered by this Manifest except as noted in item 13.

Printed Typed Name

Signature

Month

Day

Year

White - Return to Generator

Canary - Facility Copy

Pink - Transporter

Goldendrod - Generator Copy

3M_MN01534208



SKB Rosemount Industrial Waste Facility

Manifest #

Shipping Manifest

1. Generator's U.S. EPA ID No. / If No.

M N R 0 0 8 1 7 2 9 8 9

2. Page 1 of

pages

3. Generator's Name and Facility Address
SM Company
Innovation Bld & Mt. 531 Sec. 25 T77N R01W
Cottage Grove, MN 55014

Mailing Address:
SM Company
Cottage Grove, MN 55014
Cottage Grove, MN 55014
Fax: (612) 255-2140

4. Generator's Phone (incl. area code)

5. Transporter 1 Company Name

Phone

6. Transporter 2 Company Name

Phone

7. Designated Facility Name and Site Address

SKB Rosemount Industrial Waste Facility
13425 Courthouse Blvd.
Rosemount, MN 55068
651-438-1500

8. U.S. DOT Description (including Proper Shipping Name)

9. Container

10. Total Quantity

11. Unit Weight

12. Waste Profile Sheet #

Non-Hazardous Industrial Waste (Cottage Grove Soil Waste)

02 200

DRUM

13. Additional Descriptions (e.g., Maximum Allowable Net Weight, Maximum Allowable Gross Weight)

a. M 09 0220 Cottage Grove Soil Waste

b. M

c. M

d. M

14. Special Handling Procedures (e.g., Oxygen Limiting Atmosphere)

15. Special Handling Instructions and 49 CFR 173.34 requirements

Emergency Contact

SKB Use Only

Load #

Scale #

Temperature

16. GENERATOR'S CERTIFICATION: I hereby certify that the contents of this shipment are fully and accurately described above by proper shipping name and are classified, packed, marked, and labeled, and are in all respects in proper condition for transport by highway according to applicable international and national government regulations.

Printed/Typed Name

Signature

Month Day Year

17. Transporter 1 Acknowledgment of Receipt of Materials

Printed/Typed Name

Signature

Month Day Year

18. Transporter 2 Acknowledgment of Receipt of Materials

Printed/Typed Name

Signature

Month Day Year

19. Discrepancy Indication (Costs)

20. Facility, Owner or Operator: Certification of Receipt of the hazardous materials covered by this Manifest except as noted in Item 18.

Printed/Typed Name

Signature

Month Day Year

White - Return to Generator

Yellow - Facility Copy

Pink - Transporter

Green - Generator Copy



SKB Rosemount Industrial Waste Facility

Manifest #

Shipping Manifest

1. Generator's U.S. EPA ID No. (If any)

M N R 0 0 6 1 7 2 9 6 9

2. Page No.

Page(s)

3. Generator's Name and Facility Address
SKB Company
Innovation Bldg #1001, Sec. 25, 12TH HWY
Cottage Grove, MN 55019

Mailing Address
SKB Company
Cottage Grove Station
Cottage Grove, MN 55019
Fax (651) 438-1500

4. Generator's Phone (651) 731-3471

5. Transporter 1 Company Name

Phone

6. Transporter 2 Company Name

Phone

7. Designated Facility Name and Site Address

SKB Rosemount Industrial Waste Facility
13425 Courthouse Blvd
Rosemount, MN 55068
651-438-1500

8. U.S. DOT Description (including Proper Shipping Name)

9. Containers

10. Total Quantity

11. U.S. DOT Hazard Class

12. Waste Profile Sheet #

a. Non-Hazardous Industrial Waste (Cottage Grove Soil Waste)

205 DOT

13. Additional Descriptions for Materials (Using U.S. DOT Hazard Class and Proper Shipping Name)

a. MISC 1302 Cottage Grove Soil Waste

b. M1

c. M1

d. M1

14. Special Handling Procedures for Materials (If any)

15. Special Handling Instructions and Additional Information

Emergency Contact

SKB Use Only

Load #

Scale Wt

Drop Yes

16. GENERATOR'S CERTIFICATION: I hereby declare that the contents of this manifest are fully and accurately described above by proper shipping name and are classified, packed, marked, and labeled, with a net total weight in proper condition for transport by highway according to applicable international and national government regulations.

Printed/Typed Name

Signature

Month

Day

Year

17. Transporter 1 Acknowledgment of Receipt of Material

Printed/Typed Name

Signature

Month

Day

Year

18. Transporter 2 Acknowledgment of Receipt of Material

Printed/Typed Name

Signature

Month

Day

Year

19. Discrepancy Indicator (Specify)

20. Facility Owner or Operator: Certification of receipt of non-hazardous material covered by this manifest shown as noted in Item 18.

Printed/Typed Name

Signature

Month

Day

Year

White - Return to Generator

Canary - Facility Copy

Pink - Transporter

Gold/Red - Generator Copy

3M_MN01534210



SKB Rosemount Industrial Waste Facility

Manifest #

Shipping Manifest

1. Generator's US EPA ID No. (if any)

2. Page 1 of

pages

M N R 0 0 6 1 7 2 B 8 9

3. Generator's Name and Facility Address
JM Company
Impound Pt B Rt 401, Sec 95, T27N, R221W
Cottage Grove, MN 55018

Mailing Address
JM Company
Cottage Grove Cleanup
Cottage Grove, MN 55018
Fax (612) 866-0049

4. Generator's Phone (612) 727-1477

5. Transporter's Company Name

Phone

6. Transporter's Company Name

Phone

7. Designated Facility Name and Site Address

SKB Rosemount Industrial Waste Facility
13425 Courthouse Blvd.
Rosemount, MN 55068

651-438-1500

8. U.S. DOT Description (including Proper Shipping Name)

9. Containers

10. Total Quantity

11. Unit Weight

12. Waste Profile Sheet #

Non-Hazardous Industrial Waste (Cottage Grove Sol Waste)

2000

13. Abbreviate Descriptors (if Abbreviated Listed Above) (see Appendix 1, Table A-1)

14. Abbreviate Handling Procedures (if Abbreviated Listed Above)

a. All Cottage Grove Sol Waste

b. All

c. All

d. All

15. Special Handling Instructions and Additional Comments

Emergency Contact

SKB Use Only

Used #

Spills #

Turns/Vis

16. GENERATOR'S CERTIFICATION: I hereby declare that the contents of this consignment are fully and accurately described above by proper shipping name and are classified, packed, marked, and labeled and are in all respects in proper condition for transport by highway according to applicable international and national government regulations.

Printed/Typed Name

Signature

Month

Day

Year

17. Transporter's Acknowledgment of Receipt of Materials

Printed/Typed Name

Signature

Month

Day

Year

18. Transporter's Acknowledgment of Receipt of Materials

Printed/Typed Name

Signature

Month

Day

Year

19. Discrepancy Resolution Space

20. Facility Owner or Operator Certification (if receipt of non-hazardous materials covered by the Variations rule) as noted in Item 16

Printed/Typed Name

Signature

Month

Day

Year

White - Return to Generator

Yellow - Facility Copy

Pink - Transporter

Green - Generator Copy

3M_MN01534211



SKB Rosemount Industrial Waste Facility

Manifest #

Shipping Manifest

1. Generator's US EPA ID No. (if any)

2. Page 1 of

pages

M N R 0 0 6 1 7 2 9 6 9

3. Generator's Name and Facility Address
3M Company
Innovation Bldg Rt. 61 Sec. 25 T22N R21W
College Grove, MN 55016

Mailing Address
3M Company
College Grove Office
College Grove, MN 55016
Fax: (612) 556-2147

4. Generator's Phone (800, 732, 3473)

5. Transporter 1 Company Name

Phone

6. Transporter 2 Company Name

Phone

7. Designated Facility Name and Site Address

SKB Rosemount Industrial Waste Facility
1425 Courthouse Blvd.
Rosemount, MN 55068 651-438-1500

8. U.S. DOT Description (including Proper Shipping Name)

9. Containers

10. Total Quantity

11. Unit Weight

12. Waste Profile Sheet #

a. Non-hazardous Industrial Waste (Garage/Green/Saw Waste)

RECEIVED

13. Additional Description of Material Listed Above (include additional information)
a. Manganese Dioxide
b. 500
c. 40
d. 20

14. Special Handling Precautions For Waste Listed Above

15. Special Handling Instructions and Additional Information
Emergency Contact

SKB Use Only
Load #
Scale #
Tons/Year

16. GENERATOR'S CERTIFICATION: I hereby certify that the contents of this shipment are fully and accurately described above by proper shipping name and are classified, packed, marked, and labeled, and in all respects in proper condition for transport by highway according to applicable international and national government regulations.

Printed Typed Name:

Signature

Month Day Year

17. Transporter 1 Acknowledges Receipt of Manifest

Printed Typed Name:

Signature

Month Day Year

18. Transporter 2 Acknowledges Receipt of Manifest

Printed Typed Name:

Signature

Month Day Year

19. Discrepancy (within Scale)

20. Facility Owner or Operator: Certification of receipt of non-hazardous materials covered by this Manifest except as noted in item 18.

Printed Typed Name:

Signature

Month Day Year

White - Return to Generator

Canary - Facility Copy

Pink - Transporter

Goldendrod - Generator Copy

3M_MN01534212



SKB Rosemount Industrial Waste Facility

Manifest #

Shipping Manifest

1. Generator's U.S. EPA ID No. (if any):

M N R 0 0 6 1 7 2 9 5 9

2. Page 1 of

pages

3. Generator's Name and Facility Address
and Company

Industrial Bldg & Mill, Sec. 25, T21N, R01W
College Grove, MN 55018

4. Generator's Phone (651) 737-3477

Mailing Address
SKB Company
College Grove Center
College Grove, MN 55018

5. Transporter 1 Company Name

Phone

6. Transporter 2 Company Name

Phone

7. Designated Facility Name and Site Address

SKB Rosemount Industrial Waste Facility
13425 Courthouse Blvd.
Rosemount, MN 55068

651-438-1500

8. U.S. DOT Description (including Proper Shipping Name)

9. Containers

10. Total Quantity

11. Unit Weight

12. Waste Profile Sheet #

13. Additional Description for Materials Listed Below (e.g., Solvent, Spill, etc.)

14. Special Handling Procedures for Fragile, Hazardous

a. M001 (2008) College Grove Soil Waste

b. M1

c. M1

d. M1

15. Special Handling Instructions and Additional Information

Emergency Contact

SKB Use Only

Load #

Scale Wt

Date Yds

16. GENERATOR'S CERTIFICATION: I hereby declare that the contents of this manifest are fully and accurately described above by proper shipping name and are classified, packed, marked, and labeled and are in safe condition for transport by highway according to applicable international and national government regulations.

Printed Typed Name

Signature

Month

Day

Year

17. Transporter 1 Acknowledgment of Receipt of Materials

Printed Typed Name

Signature

Month

Day

Year

18. Transporter 2 Acknowledgment of Receipt of Materials

Printed Typed Name

Signature

Month

Day

Year

19. Discrepancy Indication Space

20. Facility Owner or Operator: Certification of location of materials and materials covered by this Manifest except as noted in item 18

Printed Typed Name

Signature

Month

Day

Year

White - Return to Generator

Green - Facility Copy

Pink - Transporter

Grey - Generator Copy



SKB Rosemount Industrial Waste Facility

Manifest #

Shipping Manifest

1. Generator's US EPA ID No. (If any)

2. Page 1 of

pages

M N R 0 0 8 1 7 2 9 6 9

3. Generator's Name and Facility Address
 3M Company
 Innovation Rd & Hc 61, Sec. 25, P275, 5014V
 Cottage Grove, MN 55016

Manifest Address
 3M Company
 Cottage Grove Campus
 Cottage Grove, MN 55016
 Fax: (612) 255-3340

4. Generator's Phone (555) 237-6671

5. Transporter 1 Company Name

Phone

6. Transporter 2 Company Name

Phone

7. Designated Facility Name and Site Address

SKB Rosemount Industrial Waste Facility
 13425 Courthouse Blvd
 Rosemount, MN 55068
 651-438-1500

8. UIC DGT Description (including proper shipping name)

9. Containers

10. Total Quantity

11. Unit Weight

12. Waste Profile Sheet #

a. Non-hazardous industrial waste (Cottage Grove Soil Waste)

No.

Type

RECEIVED

13. Solvent Description (Methanol, Ethyl Alcohol, Isopropyl Alcohol, etc.)

14. Special Handling Precautions for Wastes Listed Here

a. Methanol Cottage Grove Soil Waste

b. ME

c. ME

d. ME

15. Special Handling Instructions and Additional Information
 Emergency Contact

SKB Use Only

Load #

Scale #

Date Yr

16. GENERATOR'S CERTIFICATION: I hereby declare that the contents of this shipment are fully and accurately described above by proper shipping name and are properly packed, marked, and labeled, and are in all respects in proper condition for transport by highway according to applicable international and national government regulations.

Printed Typed Name

Signature

Month

Day

Year

17. Transporter 1 Acknowledgment of Receipt of Materials

Printed Typed Name

Signature

Month

Day

Year

18. Transporter 2 Acknowledgment of Receipt of Materials

Printed Typed Name

Signature

Month

Day

Year

19. Discrepancy/Incorrect Source

20. Facility Owner or Operator: Certifies receipt of non-hazardous material covered by this manifest except as noted in 19.

Printed Typed Name

Signature

Month

Day

Year

White - Return to Generator

Canary - Facility Copy

Pink - Transporter

Goldendust - Generator Copy

3M_MN01534214



SKB Rosemount Industrial Waste Facility

Manifest #

Shipping Manifest

1. Generator's U.S. EPA ID No. (if any)

2. Page # of

pages

M N R 0 0 6 1 7 2 9 6 9

3. Generator's Name and Facility Address
 318 Company
 Innovation Rd & Rt 101, Sec. 35 TRN, #21W
 Cottage Grove, MN 55018

Mailing Address
 318 Company
 Cottage Grove Office
 Cottage Grove, MN 55018
 Fax: (612) 888-8228

4. Generator's Phone (day): 737-3477

5. Transporter 1 Company Name

Phone

6. Transporter 2 Company Name

Phone

7. Designated Facility Name and Site Address

SKB Rosemount Industrial Waste Facility
 13425 Courthouse Blvd
 Rosemount, MN 55068 651-438-1500

8. U.S. DOT Description (including Proper Shipping Name)

9. Containers

10. Total Quantity

11. DOT Hazard

12. Waste Profile Group #

	No.	Type	10. Total Quantity	11. DOT Hazard	12. Waste Profile Group #
a. Non-Hazardous Inorganic Waste (Cottage Grove Soil Abster)	52	249	1467	111	
b.					
c.					
d.					

13. Additional Description (if Material Labeled Above) (structure appropriate to waste type)

a. M03-0225 Cottage Grove Soil Waste

b. M1

c. M2

d. M3

14. Special Handling Procedures for Waste (Listed Below)

15. Special Handling Instructions and Additional Information

Emergency Contact

SKB User Only

Load #

Scale Wt

Time Yrs

16. GENERATOR'S CERTIFICATION: I hereby declare that the contents of this shipment are fully and accurately described above by proper shipping name and are classified, packed, marked, sealed, labeled, and are in all respects in proper condition for transport by highway according to applicable international and national government regulations.

Printed/Typed Name:

Signature

Month Day Year

17. Transporter 1 Acknowledges Receipt of Material

Printed/Typed Name:

Signature

Month Day Year

18. Transporter 2 Acknowledges Receipt of Material

Printed/Typed Name:

Signature

Month Day Year

19. Discrepancy Indication Space

20. Facility Operator's Certification: Certification of receipt of manifest (and/or manifest covers) by this manifest except as listed in Item 18.

Printed/Typed Name:

Signature

Month Day Year

White - Return to Generator

Green - Facility Copy

Pink - Transporter

Yellow - Generator Copy



SKB Rosemount Industrial Waste Facility

Manifest #

Shipping Manifest

1. Generator's US EPA ID No. (EPA)

2. Page 1 of

M N R 0 0 6 1 7 2 9 6 9

3. Generator's Name and Facility Address:
3M Company
Innovation Rd A, R. 01, Sec. 35, R27N, R21W
College Grove, MN 55016

4. Generator's Phone (gov): 651-542-1111
5. Transporter 1 Company Name
6. Transporter 2 Company Name
7. Designated Facility Name and Site Address:
SKB Rosemount Industrial Waste Facility
13425 Courthouse Blvd.
Rosemount, MN 55065
651-438-1300

4. Generator's Phone (gov): 651-542-1111

Phone:

Phone:

8. U.S. DOT Description (including proper shipping name)

9. Containers

10. Total Quantity

11. Unit (MVA)

12. Waste Profile Sheet #

a. Non-Hazardous Industrial Waste (College Grove Soil Waste)

COBOLD

13. A list of Designated List Materials (DLMs) used for this shipment

14. Special Handling Procedures for Hazardous Waste

- a. M001-C001 College Grove Soil Waste
- b. M1
- c. M1
- d. M1

15. Special Handling Instructions and additional comments:
Emergency Contact:

SKB Use Only

Load #
Scale #
Tare #

16. GENERATOR'S CERTIFICATION: I hereby declare that the contents of this shipment are fully and accurately described above by proper shipping name and are classified, packed, marked, and labeled, and are in all respects in proper condition for transport by highway according to applicable international and national government regulations.

Printed/Typed Name: Signature: Month: Day: Year:

17. Transporter 1 Acknowledges Receipt of Materials

Printed/Typed Name: Signature: Month: Day: Year:

18. Transporter 2 Acknowledges Receipt of Materials

Printed/Typed Name: Signature: Month: Day: Year:

19. Discrepancy Indicator Sheet

20. Facility Owner or Operator: Certification of type of non-hazardous material covered by this Manifest subject as noted in Sec. 19

Printed/Typed Name: Signature: Month: Day: Year:

White - Return to Generator

Capacity - Facility Copy

Pink - Transporter

Goldend - Generator Copy



SKB Rosemount Industrial Waste Facility



Shipping Manifest

1. Generator's US EPA ID No. (if any)

2. Page 1 of

3 pages

M N R 0 0 8 1 7 2 9 8 9

3. Generator's Name and Facility Address
 SKB Company
 Innovation Drive 01, Sec. 30, T2N, 921W
 Cottage Grove, MN 55018

Shipping Address
 SKB Company
 Cottage Grove Center
 Cottage Grove, MN 55018
 Fax: (651) 438-1500

4. Generator's Phone (651) 737-1477

5. Transporter 1 Company Name

Phone

6. Transporter 2 Company Name

Phone

7. Designated Facility Name and Site Address

SKB Rosemount Industrial Waste Facility
 13425 Courthouse Blvd.
 Rosemount, MN 55068
 (651) 438-1500

8. U.S. DOT Description (including Proper Shipping Name)

9. Containers

10. Total Quantity

11. Unit Weight

12. Waste Profile Sheet #

Non-Hazardous Industrial Waste (Cottage Grove Soil Waste)

10 IBC

13. Applicable DOT Hazardous Label (None)

14. Special Handling Procedures for Waste Label (None)

a. M (0) (0) Cottage Grove Soil Waste

b. M

c. M

d. M

15. Special Handling Instructions and Additional Information

Emergency Contact

SKB Use Only

Local #

State/Zip

Tone/Voice

16. GENERATOR'S CERTIFICATION: I hereby declare that the contents of this shipment are fully and accurately described above by proper shipping name, etc. are classified, packed, marked, and labeled, and are in all respects in proper condition for transport by highway according to applicable international and national government regulations.

Printed Typed Name

Signature

Month

Day

Year

17. Transporter 1 Acknowledges Receipt of Materials

Printed Typed Name

Signature

Month

Day

Year

18. Transporter 2 Acknowledges Receipt of Materials

Printed Typed Name

Signature

Month

Day

Year

19. Discrepancy/Indicator Space

20. Facility Code or Operator - Indicator of receipt of non-hazardous materials covered by this Manifest except as noted in part 19.

Printed Typed Name

Signature

Month

Day

Year

White - Return to Generator

Caddy - Facility Copy

Pink - Transporter

Green - Generator Copy



SKB Rosemount Industrial Waste Facility

Shipping Manifest

1. Generator's USE EPA ID No. (if any):

2. Page 1 of

pages

M N R 0 0 6 1 7 2 9 6 9

3. Generator's Name and Facility Address:
 JM Company
 Inspector Rd & Rt. 61, Box 38, T2W, R21W
 Cottage Grove, MN 55616

Shipping Address
 JM Company
 Cottage Grove Center
 Cottage Grove, MN 55616
 Fax: (800) 456-8846

4. Generator's Phone (601) 327-3477

5. Transporter 1 Company Name

Phone:

6. Transporter 2 Company Name

Phone:

7. Unloading Facility Name and Site Address

SKB Rosemount Industrial Waste Facility
 13425 Courthouse Blvd.
 Rosemount, MN 55068 651-438-1500

8. U.S. DOT Description (including proper shipping name)

9. Containers
 No. Type
 10. Total Quantity
 11. Unit Weight
 12. Waste Profile Sheet #

Non-Hazardous Industrial Waste (Cottage Grove Soil Waste)

DOT

13. Additional Labels (check all that apply) Labels Allowed: none/limited/other (specify below):

- a. MI 69-0208 Cottage Grove Soil Waste
- b. MI
- c. MI
- d. MI

14. Special Handling Procedures for Wastes (List #) (None)

15. Special Handling Instructions and Additional Information (Emergency Contact)

SKB Use Only
 Load #
 Scale #
 Tons/m3

16. GENERATOR'S CERTIFICATION: I hereby declare that the contents of this consignment are fully and accurately described above by proper shipping name and are classified, packed, marked, and labeled and are in all respects in proper condition for transport by highway according to applicable international and national government regulations.

Printed/Typed Name: Signature: Month: Day: Year:

17. Transporter 1 Acknowledgment of Receipt of Materials
 Printed/Typed Name: Signature: Month: Day: Year:

18. Transporter 2 Acknowledgment of Receipt of Materials
 Printed/Typed Name: Signature: Month: Day: Year:

19. Discrepancy/Initiation Box

20. Facility Check or Operator: Certification or receipt of non-hazardous materials covered by this Manifest except as noted in Item 15

Printed/Typed Name: Signature: Month: Day: Year:

Write - Return to Generator

Canary - Facility Copy

Pink - Transporter

Goldendec - Generator Copy



SKB Rosemount Industrial Waste Facility

Manifest #

Shipping Manifest

1. Generator's US EPA ID No. of site:
M N R 0 0 6 1 7 2 9 6 9

2. Page # of pages

3. Generator's Name and Facility Address:
SKB Company
Innovation Bldg #1425, Sec 25, T27N, R27W
Cottage Grove, MN 55018

4. Generator's Phone (551) 757-6477
5. Transporter 1 Company Name
6. Transporter 2 Company Name
7. Describe Facility Name and Site Address:
SKB Rosemount Industrial Waste Facility
13425 Courthouse Blvd
Rosemount, MN 55068
651-438-1500

8. U.S. DOT Description (including proper shipping name)
Non-Hazardous Inorganic Waste (Cottage Grove Soil Waste)

9. Containers
10. Total Quantity
11. Unit Weight
12. Waste Profile Sheet #

9. Containers	10. Total Quantity	11. Unit Weight	12. Waste Profile Sheet #
1000	1000	1000	

13. Additional Description of Materials (use appropriate hazard codes)
a. W (Waste)
b. M (Metal)
c. Mh (Mixed)
d. W (Waste)

14. Special Handling (boxed) refer to Waste Profile Sheet #

15. Special Handling Instructions and Additional Information
Emergency Contact

SKB Use Only
Load #
Scale Wt
Comp Yrs

16. GENERATOR'S CERTIFICATION: I hereby declare that the contents of this shipment are fully and accurately described above by proper shipping name and are classified, packed, marked, and boxed, and are in all respects in proper condition for transport by highway according to applicable international and national governmental regulations.

Printed/Typed Name: _____ Signature: _____ Month: _____ Day: _____ Year: _____

17. Transporter 1 Acknowledges Receipt of Materials
Printed/Typed Name: _____ Signature: _____ Month: _____ Day: _____ Year: _____

18. Transporter 2 Acknowledges Receipt of Materials
Printed/Typed Name: _____ Signature: _____ Month: _____ Day: _____ Year: _____

19. Discrepancy Indication Space

20. Facility Owner or Operator: Certificate of receipt of non-hazardous material covered by this manifest except as noted in item 19.
Printed/Typed Name: _____ Signature: _____ Month: _____ Day: _____ Year: _____

White - Return to Generator Green - Facility Copy Gold/Red - Generator Copy



SKB Rosemount Industrial Waste Facility



Shipping Manifest

1. Generator's EPA ID No. (If any)

2. Page 1 of

pages

M N R 0 0 6 1 7 2 9 6 9

3. Generator's Name and Facility Address
 3M Company
 Innovation Bldg, Rt. 61, Sec. 25, T29N, R21W
 Cottage Grove, MN 55016

4. Generator's Phone (651) 751-3671
 5. Transporter 1 Company Name
 Phone
 6. Transporter 2 Company Name
 Phone

7. Destination Facility Name and Site Address

SKB Rosemount Industrial Waste Facility
 13425 Courthouse Blvd.
 Rosemount, MN 55068
 651-438-3500

8. U.S. DOT Description (Including Proper Shipping Name)

9. Conditions

10. Total Quantity

11. Unit Weight

12. Waste Profile Sheet #

Non-Hazardous Industrial Waste (Cottage Grove Soil Waste)

No. Type

b

c

d

e

f

g

h

i

j

k

l

m

n

o

p

q

r

s

t

u

v

w

x

y

z

aa

ab

ac

ad

ae

af

ag

ah

13. Additional Description (as Applicable) Listed Below (See Instructions on Back of this Form)

a. Miscellaneous Cottage Grove Soil Waste

b. WS

c. MI

d. SI

14. Special Handling Procedures for Above Listed Waste

15. Special Handling Instructions and Absorption Information
Emergency Contact

SKB Use Only
 Unit #
 Scale #
 Tank Yds.

16. GENERATOR'S CERTIFICATION: I hereby declare that the contents of this manifest are fully and accurately described above by proper shipping name and are classified, packed, marked, and labeled, and are in all respects in proper condition for transport by highway according to applicable international and national government regulations.

Printed Typed Name: Signature: Month: Day: Year:

17. Transporter 1 Acknowledgment of Receipt of Materials

Printed Typed Name: Signature: Month: Day: Year:

18. Transporter 2 Acknowledgment of Receipt of Materials

Printed Typed Name: Signature: Month: Day: Year:

19. Discrepancy Indication Space

20. Facility Owner or Director: Certifier of receipt of non-hazardous materials covered by this manifest except as noted in item 19.

Printed Typed Name: Signature: Month: Day: Year:

White - Return to Generator

Cahery - Facility Copy

Pink - Transporter

Green - Generator Copy



SKB Rosemount Industrial Waste Facility

Manifest #

Shipping Manifest

1. Generator's U.S. EPA ID No. (if any):

M N R 0 0 6 1 7 2 9 6 9

2. Page # of

pages

3. Generator's Name and Facility Address:

OMI Company
Innovation Rd & Rt-61, Spc. 24, Toton, PA 171
College Grove, MN 55018

4. Generator's Phone (551) 757-3473

Mailing Address of Carrier:
College Grove Cleanup
College Grove, MN 55018
Fax: (551) 754-4549

5. Transporter 1 Company Name:

FROST

Phone:

6. Transporter 2 Company Name:

Phone:

7. Designated Facility Name and Site Address:

SKB Rosemount Industrial Waste Facility
12425 Courthouse Blvd.
Rosemount, MN 55068
651-438-1500

8. U.S. DOT Description (including Proper Shipping Name)

9. Containers:

10. Total Quantity

11. Unit Weight

12. Waste Profile Sheet #

Non-hazardous industrial waste (Soluble Organic Sol Waste)

02-2-4

00207

13. Additional Comments for Manifest Lines Above:

a. M N R 0 0 6 1 7 2 9 6 9
b. M
c. M
d. M

14. Special Handling Requirements for Waste Listed Above:

15. Special Handling and Labels and Additional Information:

Emergency Contact:

SKB Use Only
Load #
Scale #
Curb Yds

16. GENERATOR'S CERTIFICATION: I hereby declare that the contents of this manifest are fully and accurately described above by proper shipping name and are classified, packed, labeled, and boxed and are in all respects in proper condition for transport by highway according to applicable international and national government regulations.

Printed/Typed Name: Signature: Month: Day: Year:

17. Transporter 1 Acknowledgment of Receipt of Materials:

Printed/Typed Name: Signature: Month: Day: Year:

18. Transporter 2 Acknowledgment of Receipt of Materials:

Printed/Typed Name: Signature: Month: Day: Year:

19. Discrepancy Information Space:

20. Facility Operator/Generator: Certification of Receipt of non-hazardous materials covered by this manifest except as noted in item 19.

Printed/Typed Name: Signature: Month: Day: Year:

White - Return to Generator

Yellow - Facility Copy

Pink - Transporter

Goldwood - Generator Copy



SKB Rosemount Industrial Waste Facility

Shipping Manifest

1. Generator's U.S. EPA ID # (if any): **M N R 0 0 6 1 7 2 9 6 9** 2. Page 1 of 1 pages

3. Generator's Name and Facility Address
 SM Containers
 Emerson Rd 6 Rt 61, Sec 26, T27N, R01W
 Cottage Grove, MN 55018

Shipping Address
 M Company
 Cottage Grove, Minn
 Cottage Grove, MN 55014
 Fax: (651) 760-2540

4. Generator's Phone (551) 257-0477

5. Transporter 1 Company Name

Phone:

6. Transporter 2 Company Name

Phone:

7. Designated Facility Name and Site Address
SKB Rosemount Industrial Waste Facility
13425 Courthouse Blvd.
Rosemount, MN 55068 **651-438-1500**

8. U.S. DOT Description (eg. Listed Proper Shipping Name)	9. Containers		10. Total Quantity	11. Unit Weight	12. Waste Profile Sheet #
	No.	Type			
a. Non-Hazardous Industrial Waste (Cottage Grove Soil Waste)	10	67			
b.					
c.					
d.					
e.					

13. Additional Description for Material Listed Above (eg. Specific Material Name)
 a. W002-0228 Cottage Grove Soil Waste
 b. M
 c. N
 d. M

14. Special Handling Procedures for Wastes Listed Above

15. Special Handling Instructions and Additional Information
 Emergency Contact

SKB User Only
 Load #
 Scale #
 Comments

16. GENERATOR'S CERTIFICATION. I hereby declare that the contents of this assignment are true and accurately described above by proper shipping name and are classified, packaged, marked, and labeled, and in all respects in proper condition for transport by highway according to applicable international and national government regulations.

Contact Typed Name: _____ Signature: _____ Month: _____ Day: _____ Year: _____

17. Transporter 1 Acknowledgment of Receipt of Materials
 Contact Typed Name: _____ Signature: _____ Month: _____ Day: _____ Year: _____

18. Transporter 2 Acknowledgment of Receipt of Materials
 Contact Typed Name: _____ Signature: _____ Month: _____ Day: _____ Year: _____

19. Discrepancy Indicator Space

20. Facility Owner or Operator. Certification of receipt of materials from material covered by this Manifest except as noted below. IIR

Contact Typed Name: _____ Signature: _____ Month: _____ Day: _____ Year: _____

White - Return to Generator Canary - Facility Copy Goldwood - Generator Copy

Pink - Transporter



SKB Rosemount Industrial Waste Facility

Shipping Manifest

1. Generator's US EPA ID No. (Gen ID)

2. Page 1 of

page(s)

M N R 0 0 6 1 7 2 9 8 9

3. Generator's Name and Facility Address
 SKB Company
 Innovation Dr & Rt 61, Ser. 25, 1275, R21W
 Cottage Grove, MN 55016

Mailing Address
 SKB Company
 Cottage Grove, MN 55016
 Cottage Grove, MN 55016
 Fax: (612) 254-4444

4. Generator's Phone (551) 232-5477

5. Transporter 1 Company Name

Phone:

6. Transporter 2 Company Name

Phone:

7. Designated Facility Name and Site Address

SKB Rosemount Industrial Waste Facility
13425 Courthouse Blvd.
Rosemount, MN 55068 **651-438-1500**

8. U.S. DOT Description (including proper shipping name)

9. Containers

10. Total Quantity

11. Unit (Wt/Vol)

12. Waste Profile Sheet #

Non-hazardous industrial waste (Cottage Grove Soil Waste)

13. Applicable Department for Hazardous Waste (leave blank) (state department name approved in table)

14. Applicable Department for Non-hazardous Waste (leave blank)

- a. MI 09-0028 Cottage Grove Soil Waste
- b. MI
- c. MI
- d. MI

15. Spill or Leaking Instructions and Additional Information

Emergency Contact:

SKB Use Only

Load # _____
 Spills # _____
 Remarks _____

16. **GENERATOR'S CERTIFICATION:** I hereby declare that the contents of this consignment are fully and accurately described above by proper shipping name and are classified, packed, marked, and boxed, and are in all respects in proper condition for transport by highway according to applicable international and national governmental regulations.

Printed/Typed Name

Signature

Month

Day

Year

17. Transporter 1 Acknowledgment of Receipt of Material

Printed/Typed Name

Signature

Month

Day

Year

18. Transporter 2 Acknowledgment of Receipt of Material

Printed/Typed Name

Signature

Month

Day

Year

19. Discrepancy Indication (Date)

20. Facility Name or Operator Certification of receipt of non-hazardous materials covered by this manifest, which is filed in Item 16

Printed/Typed Name

Signature

Month

Day

Year

White - Return to Generator

Cahary - Facility Copy

Gold/Red - Generator Copy

Pink - Transporter



SKB Rosemount Industrial Waste Facility



Shipping Manifest

1. Generator's EPA ID No. (if any)

2. Page 1 of 2

000000

M N R 0 0 6 1 7 2 9 6 9

3. Generator's Name and Facility Address

SKB Company
Innovation Rd 3 Rt 151, Spc 26, T27N, R21W
College Grove, MN 55016

4. Mailing Address of Company

College Grove Campus
College Grove, MN 55016
Ph: (612) 999-2441

4. Generator's Phone (area, 7) (state)

5. Transporter 1 Company Name

Phone

6. Transporter 2 Company Name

Phone

7. Designated Facility Name and Site Address

SKB Rosemount Industrial Waste Facility
13425 Courthouse Blvd
Rosemount, MN 55068
651-478-1500

8. U.S. DOT Description (with UN number, proper shipping name)

9. Containers

10. Total Quantity

11. Unit Weight

12. Waste Profile Sheet #

Non-Hazardous Industrial Waste - Cottage Grove Site Waste

No.

Type

Quantity

Unit Weight

Waste Profile Sheet #

13. A. Applicable Description of Materials Label Required (with appropriate hazard communication)

a. Mixture or Solution of Cottage Grove Site Waste

b. Nil

c. Nil

d. Nil

14. Special Handling Procedures for Various Labels Attached

15. Special Handling Instructions and Additional Information

Emergency Contact:

SKB Use Only

Load #

Spill Kit

Tonnage

16. GENERATOR'S CERTIFICATION: I hereby declare that the contents of this assignment are fully and accurately described above by proper shipping name and are classified, packed, marked, and labeled, and are in all respects in proper condition for transport by highway according to applicable international and national government regulations.

Printed Typed Name

Signature

Month

Day

Year

17. Transporter 1 Acknowledges Receipt of Materials

Printed Typed Name

Signature

Month

Day

Year

18. Transporter 2 Acknowledges Receipt of Materials

Printed Typed Name

Signature

Month

Day

Year

19. Discrepancy/Intentional Short

20. Facility Operator's Certification: I certify that I am the authorized representative of the facility and that the materials covered by this Manifest were generated at the facility listed in Item 3.

Printed Typed Name

Signature

Month

Day

Year

White - Return to Generator

Celery - Facility Copy

Pink - Transporter

Gold/Brown - Generator Copy



SKB Rosemount Industrial Waste Facility

Manifest #



Shipping Manifest

1. Generator's U.S. EPA ID No. (if any)

M N R 0 0 6 1 1 7 2 9 6 9

2. Page 1 of

pages

3. Generator's Name and Facility Address
JMC Company
Investor Rd & Rt. 61, Sec. 35, T27N, R01W
Cottage Grove, MN 55018

Mailing Address
SKB Company
Cottage Grove Office
Cottage Grove, MN 55018
Fax (612) 438-1500

4. Generator's Phone (551) 252-4477

5. Transporter 1 Company Name

Phone

6. Transporter 2 Company Name

Phone

7. Designated Facility Name and Site Address

SKB Rosemount Industrial Waste Facility
13425 Courthouse Blvd.
Rosemount, MN 55068
651-438-1500

8. U.S. DOT Description (including Proper Shipping Name)

9. Containers

10. Total Quantity

11. Unit Weight

12. Waste Profile Sheet #

Non-hazardous Inorganic Waste (Cottages Grove San Waste)

No.

Type

13. Additional Description for Materials Listed Above

14. Special Handling Procedures for Waste Listed Above

- a. W 09 H 02 R Cottage Grove San Waste
- b. NI
- c. NI
- d. NI

15. Special Handling Instructions and Additional Information
Emergency Contact:

SKB Use Only
Cost #
Scale #
Tons/Yr

16. GENERATOR'S CERTIFICATION: I hereby declare that the contents of this consignment are fully and accurately described above by proper shipping name and are classified, packed, marked, and labeled, and are in all respects in proper condition for transport by highway according to applicable international and national government regulations.

Printed Typed Name: Signature: Month: Day: Year:

17. Transporter 1 Acknowledgment of Receipt of Materials

Printed Typed Name: Signature: Month: Day: Year:

18. Transporter 2 Acknowledgment of Receipt of Materials

Printed Typed Name: Signature: Month: Day: Year:

19. Discrepancy Indication Space

20. Facility Closure or Operator Certification in respect of non-hazardous inorganic waste by this transporter as noted in item 15:

Printed Typed Name: Signature: Month: Day: Year:

Write - Return to Generator

Canary - Facility Copy

Pink - Transporter

Goldendrod - Generator Copy



SKB Rosemount Industrial Waste Facility

Manifest #

Shipping Manifest

1. Generator's US EPA ID No. (if any):

M N R 0 0 6 1 7 2 9 8 9

2. Page 1 of

pages

3. Generator's Name and Facility Address
 (If Company)
 Innovation Pk & Rt. 61, Box 35, Tg7N, R21W
 Cottage Grove, MN 55018

Mailing Address
 (If Company)
 Cottage Grove Office
 Cottage Grove, MN 55018
 Fax: 651-754-5544

4. Generator's Phone (507) 251-1473

5. Transporter 1 Company Name

Phone:

6. Transporter 2 Company Name

Phone:

7. Designated Facility Name and Site Address

SKB Rosemount Industrial Waste Facility
 13425 Courthouse Blvd.
 Rosemount, MN 55068 651-438-1500

8. U.S. DOT Description (including proper shipping name)

9. Containers

10. Total Quantity

11. Unit Weight

12. Waste Profile Sheet #

Non-Hazardous Industrial Waste (Cottage Grove Soil Waste)

13. Applicable Regulations for Material Listed Above (include any other relevant titles)

- a. 40 CFR 261.24 Cottage Grove Soil Waste
- b. 40 CFR 261.24
- c. 40 CFR 261.24
- d. 40 CFR 261.24

14. Applicable Regulatory Procedures for Volatile Liquid Above

15. Special Handling Instructions and Abnormal Characteristics
Emergency Contact:

SKB Use Only
 Load # _____
 Scale (M) _____
 Tons (M) _____

16. GENERATOR'S CERTIFICATION: I hereby declare that the contents of this document are true and accurately described above or proper shipping name and are correctly packed, marked, and labeled, and are in all respects in proper condition for transport by highway according to applicable international and national government regulations.

Printed Typed Name: _____ Signature: _____ Month: _____ Day: _____ Year: _____

17. Transporter 1 Acknowledgment of Receipt of Material

Printed Typed Name: _____ Signature: _____ Month: _____ Day: _____ Year: _____

18. Transporter 2 Acknowledgment of Receipt of Material

Printed Typed Name: _____ Signature: _____ Month: _____ Day: _____ Year: _____

19. Discrepancy Indication Space

20. Facility Owner or Operator: Certificate of receipt of material which manifests covered by this Manifest except as noted in item 15.

Printed Typed Name: _____ Signature: _____ Month: _____ Day: _____ Year: _____

White - Return to Generator

Yellow - Facility Copy

Green - Generator Copy

Pink - Franchiser



SKB Rosemount Industrial Waste Facility

Manifest #

Shipping Manifest

1. Generator's US EPA ID No. (Facility)

2. Page 1 of

Pages

M N R 0 0 8 1 7 2 9 6 9

3. Generator's Name and Facility Address
SKB Chemicals
Innovation Rd & Rt. 61, Box 28, P22N, R21W
Cottage Grove, MN 55068

Maining Address
SK Company
Cottage Grove Chemical
Cottage Grove, MN 55068
Fax: (612) 796-2640

4. Generator's Phone (use 763) 9477

5. Transporter 1 Company Name

Phone

6. Transporter 2 Company Name

Phone

7. Designated Facility Name and Site Address

**SKB Rosemount Industrial Waste Facility
13425 Courthouse Blvd.
Rosemount, MN 55068 651-438-1500**

8. U.S. DOT Description (including proper shipping name)

9. Containers

10. Total Quantity

11. Unit Weight

12. Waste Picking Sheet #

No.

Type

a. Non-hazardous inorganic waste (Cottage Grove Soil Waste)

1

1

RECEIVED BY

13. Additional Description of Materials (including hazardous waste code)

a. Miscellaneous Cottage Grove Soil Waste

b. H1

c. H1

d. H1

14. Special Handling Instructions for Transported Material

15. Special Handling Instructions and Applicable Regulations
Emergency Contact

SKB Use Only

Load #

Seal #

Trailer #

16. GENERATOR'S CERTIFICATION: I hereby declare that the contents of this consignment are fully and accurately described above by their shipping name and are classified, packaged, marked, and labeled, and are in all respects in proper condition for transport by highway according to applicable international and national government regulations.

Printed/Typed Name

Signature

Month

Day

Year

17. Transporter 1 Acknowledgment of Receipt of Materials

Printed/Typed Name

Signature

Month

Day

Year

18. Transporter 2 Acknowledgment of Receipt of Materials

Printed/Typed Name

Signature

Month

Day

Year

19. Discrepancy/Remarks Space

20. Facility Owner or Operator: Certification of receipt of all hazardous materials received by the manifest issuer as noted on this form.

Printed/Typed Name

Signature

Month

Day

Year

White - Return to Generator

Green - Facility Copy

Pink - Transporter

Goldendrod - Generator Copy

3M_MN01534227



SKB Rosemount Industrial Waste Facility

Manifest #

Shipping Manifest

1. Generator's US EPA ID No. (if any)

M N R 0 0 6 1 7 1 2 9 6 9

2. Page 1 of

pages

3. Generator's Name and Facility Address
JIM COMPANY
Innovation Bldg 6, Rm. 81, Sec. 29, T27N R21W
Cottage Grove, MN 55014

Mailing Address
JM Company
Cottage Grove Campus
Cottage Grove, MN 55014
Fax: (612) 734-6142

4. Generator's Phone (612) 734-6142

5. Transporter 1 Company Name

Phone

6. Transporter 2 Company Name

Phone

7. Designated Facility Name and Site Address

SKB Rosemount Industrial Waste Facility
13425 Courthouse Blvd.
Rosemount, MN 55068
651-438-1500

8. U.S. DOT Description (including proper shipping name)

9. Containers

10. Total Quarts

11. Unit Weight

12. Waste Profile Sheet #

a. Non-hazardous Industrial Waste (Cottage Grove Soil Waste)

13. Following description of Material Being Shipped

13. Following description of Material Being Shipped

a. UN1993-2028 Cottage Grove Soil Waste

b. UN

c. UN

d. UN

14. Spills or Leaks (Spills or Leaks for Water, Report Issue)

15. Special Handling Instructions and Additional Information

Emergency Contact

SKB Use Only

Load #

Scale #11

Temp #14

16. GENERATOR'S CERTIFICATION: I hereby declare that the contents of this shipment are fully and accurately described herein by proper shipping name and are classified, coded, marked and labeled and are in all respects in proper condition for transportation (highway) according to applicable international and national government regulations.

Printed Typed Name: *[Signature]*

Signature: *[Signature]*

Month: Day: Year:

17. Transporter 1 Acknowledgment of Receipt of Materials

Printed Typed Name: *[Signature]*

Signature: *[Signature]*

Month: Day: Year:

18. Transporter 2 Acknowledgment of Receipt of Materials

Printed Typed Name: *[Signature]*

Signature: *[Signature]*

Month: Day: Year:

19. Discrepancy/Inconsistency

20. Facility Name or Operator: Confirmation of legal status of non-hazardous materials covered by this manifest except as noted in item 16.

Printed Typed Name: *[Signature]*

Signature: *[Signature]*

Month: Day: Year:

White - Return to Generator

Yellow - Facility Copy

Pink - Transporter

Gold/Red - Generator Copy

3M_MN01534228



SKB Rosemount Industrial Waste Facility

Manifest #

Shipping Manifest

1. Generator's UO EPA ID No. (if any)

M N R 0 0 6 1 7 2 9 6 9

2. Page 1 of

pages

3. Generator's Name and Facility Address:
3M Company
Innovation Rd 5th Fl 31100 Hwy 36, Torrey, MN 55116
Cottage Grove, MN 55018

Receiving Address
3M Company
Cottage Grove Center
Cottage Grove, MN 55018
Fax: (612) 750-3441

4. Generator's Phone (612) 757-3477

5. Transporter 1 Company Name

Phone

6. Transporter 2 Company Name

Phone

7. Designated Facility Name and Site Address

SKB Rosemount Industrial Waste Facility
13425 Courthouse Blvd.
Rosemount, MN 55068
651-438-1500

8. U.S. DOT Description (including proper shipping name)

9. Containers

10. Total Quantity

11. Unit Weight

12. Waste Profile Sheet #

a. Non-hazardous industrial waste (Cottage Grove Soil Waste)

13. Additional Information for Manifest Listing (to be completed by generator only)

- a. M/N/R/O/C Cottage Grove Soil Waste
- b. NH
- c. NI
- d. H

14. Special Handling Instructions for Waste (to be completed by transporter)

15. Special Handling Instructions and Administrative Information
Emergency Contact:

SKB User Only
Load #
Scale #
Time #

16. GENERATOR'S CERTIFICATION: I hereby declare that the contents of this consignment are fully and accurately described above by proper shipping name and are classified, packed, marked and labeled, and are in all respects in proper condition for transport by highway according to applicable International and National government regulations.

Printed/Typed Name: _____ Signature: _____ Month: _____ Day: _____ Year: _____

17. Transporter 1 Acknowledgment of Receipt of Material

Printed/Typed Name: _____ Signature: _____ Month: _____ Day: _____ Year: _____

18. Transporter 2 Acknowledgment of Receipt of Material

Printed/Typed Name: _____ Signature: _____ Month: _____ Day: _____ Year: _____

19. Consignor/Receiver State

20. Facility (Name or Operator) Certification: In receipt of this manifest the manifest covered by this manifest except as noted in item 15.

Printed/Typed Name: _____ Signature: _____ Month: _____ Day: _____ Year: _____

Attn: Return to Generator

Copy: Facility Copy

File: Transporter

Generate: Generator Copy



SKB Rosemount Industrial Waste Facility

Manifest #

Shipping Manifest

1. Generator's U.S. EPA ID No. (if any)

2. Page 1 of

pages

M N R 0 0 6 1 7 2 9 6 9

3. Generator's Name and Facility Address
SM Company
Imperial Rd & Rt. 61, Box 39, T27N, R21W
College Grove, MN 55018

4. Manifest Address
of Consignee
College Creek Cleaner
College Grove, MN 55018
Fax: (651) 780-2661

4. Generator's Phone (551) 751-3473

5. Transporter 1 Company Name

Phone

6. Transporter 2 Company Name

Phone

7. Designated Facility Name and Site Address

SKB Rosemount Industrial Waste Facility
13425 Courthouse Blvd.
Rosemount, MN 55068
651-438-1500

8. U.S. DOT Description (including proper shipping name)

9. Containers

10. Total Quantity

11. Unit Weight

12. Waste Profile (Subst.)

Non-Hazardous Industrial Waste (College Grove Soil Waste)

No.

Type

13. Additional Comments for Manifest (List Article, Section, and Hazardous Waste Code)
a. RCRA 2028 College Grove Ref Waste
b. MI
c. MI
d. MI

14. Special Handling Comments for (Hazardous Waste)

15. Special Handling Instructions and Additional Information
Emergency Contact

SKB Use Only
Treat #
Scale Vol.
Comp Vol.

15. GENERATOR'S CERTIFICATION: I hereby declare that the contents of this consignment are fully and accurately described above by the accompanying name and are classified, packed, marked, and labeled in care of respects in proper condition for transport by highway according to applicable international and national government regulations.

Printed/Typed Name: _____ Signature: _____ Month: _____ Day: _____ Year: _____

17. Consignee 1 Acknowledgment of Receipt of Materials
Printed/Typed Name: _____ Signature: _____ Month: _____ Day: _____ Year: _____

18. Transporter 1 Acknowledgment of Receipt of Materials
Printed/Typed Name: _____ Signature: _____ Month: _____ Day: _____ Year: _____

19. Discrepancy Information Space

20. Facility (Name or ID No.): Certification of receipt of non-hazardous materials covered by this manifest shall be noted in Item 19.
Printed/Typed Name: _____ Signature: _____ Month: _____ Day: _____ Year: _____

White - Return to Generator

Green - Facility Copy

Pink - Transporter

Grey - Generator Copy



SKB Rosemount Industrial Waste Facility

Manifest #

Shipping Manifest

1. Generator's US EPA ID No. (if any)

2. Page 1 of

103401

M N R O 0 6 1 7 2 9 5 9

3. Generator's Name and Facility Address
M Company
Innovation Rd. Rte. 01, Sec. 35 T2 R1W
Cottage Grove, MN 55015

Moving Address
M Company
Cottage Grove, MN 55015
Fax (612) 727-5548

4. Generator's Phone (551) 727-5577

5. Transporter 1 Company Name

Phone

6. Transporter 2 Company Name

Phone

7. Designated Facility Name and Site Address

SKB Rosemount Industrial Waste Facility
13425 Courthouse Blvd.
Rosemount, MN 55068 651-438-1500

8. U.S. DOT Description (including proper shipping name)

9. Containers

10. Total Quantity

11. Unit Weight

12. Waste Profile Sheet #

No.

Type

a. Non-hazardous in Just-In-Time (Cottage Grove Soil Water)

1

DRUM

1

1

13. Additional Descriptors (if Wastes, Label Codes, and/or Hazardous Waste Codes)

14. Special Handling Precautions (if any) (Regulation and Article)

- a. M (00000) Cottage Grove Soil Water
- b. N1
- c. N1
- d. A1

15. Special Handling Instructions and Additional Information
Emergency Contact

SKB Use Only
Liquor #
Gross Wt
Tons Yrs

16. GENERATOR'S CERTIFICATION: I hereby declare that the contents of this shipment are fully and accurately described above by proper shipping name and are classified, packed, filled and labeled, and are in all respects in proper condition for transport by highway according to applicable international and national government regulations.

Printed Type Name: Signature: Month Day Year

17. Transporter 1 Acknowledgement of Receipt of Manifest

Printed Type Name: Signature: Month Day Year

18. Transporter 2 Acknowledgement of Receipt of Manifest

Printed Type Name: Signature: Month Day Year

19. Discrepancy Indication Space

20. Facility Owner or Operator Certification of receipt of non-hazardous materials covered by this Manifest except as noted in item 19.

Printed Type Name: Signature: Month Day Year

White - Return to Generator

Canary - Facility Copy

Pink - Transporter

Goldendrod - Generator Copy



SKB Rosemount Industrial Waste Facility

Manifest #

Shipping Manifest

1. Generator's US EPA ID No. (if any)

2. Page 1 of

pages

M I N R O D 0 1 7 2 9 6 9

3. Generator's Name and Facility Address
SK Company
Innovation Pk. Rd. Ct. Sec. 38, T27th, R21W
Cottage Grove, MN 55016

Mailing Address
SK Company
Cottage Grove, MN 55016
Cottage Grove, MN 55016
Fax: (612) 732-0942

4. Generator's Phone: (612) 732-3427

5. Transporter 1 Company Name

Phone

6. Transporter 2 Company Name

Phone

7. Designated Facility Name and Site Address

SKB Rosemount Industrial Waste Facility
13425 Courthouse Blvd.
Rosemount, MN 55068
651-438-1500

8. U.S. DOT Description (including proper shipping name)

9. Containers

10. Total Quantity

11. Unit Weight

12. Waste Profile Sheet #

Non-Hazardous Industrial Waste (Cottage Grove Soil Water)

13. List of Hazardous Materials (unless otherwise indicated, use the following codes):
a. MI 15-0226 Cottage Grove Soil Waste

- b. 10
- c. 40
- d. 105

14. Special Handling Instructions for Shipping (if any)

15. Special Handling Instructions and Additional Information
Emergency Contact

SKB Use Only

Load #
Scale Wt.
Tare Type

16. GENERATOR'S CERTIFICATION: I hereby declare that the contents of this consignment are fully and accurately described above by proper shipping name and are packaged, packed, marked and labeled and are in all respects in proper condition for transport by highway according to applicable international and national government regulations.

Printed Typed Name: Signature: Month: Day: Year:

17. Transporter 1 Acknowledgment of Receipt of Material

Printed Typed Name: Signature: Month: Day: Year:

18. Transporter 2 Acknowledgment of Receipt of Material

Printed Typed Name: Signature: Month: Day: Year:

19. Discrepancy Indication Space

20. Facility Owner or Operator: Certification of receipt of all hazardous materials covered by this Manifest except as noted in item 18.

Printed Typed Name: Signature: Month: Day: Year:

White - Return to Generator

Yellow - Facility Copy

Pink - Transporter

Green - Generator Copy



SKB Rosemount Industrial Waste Facility

Manifest #

Shipping Manifest

1. This is a U.S. EPA ID No. (if any)

2. Page 1 of

pages

M N R 0 0 6 1 7 2 9 6 9

3. Generator's Name and Facility Address
 SM Company
 Innovation Bldg #1001, Ste 25, 127th Rd W
 Cottage Grove, MN 55016

Mailing Address
 SM Company
 Cottage Grove, MN
 Cottage Grove, MN 55016
 Fax (if applicable)

4. Generator's Phone (509) 732-0471

5. Transporter 1 Company Name

Phone

6. Transporter 2 Company Name

Phone

7. Designated Facility Name and Site Address

SKB Rosemount Industrial Waste Facility
 13425 Courthouse Blvd
 Rosemount, MN 55068 651-438-1500

8. U.S. DOT Description including Proper Shipping Name

9. Container

10. Total Quantity

11. Unit Weight

12. Waste Profile Sheet #

a. Miscellaneous Inorganic Waste (Cottage Grove Soil) (Hazardous)
 b. *3000*

9. Container
DRUM

13. Additional Requirements for International United Address (if applicable) (check appropriate box)

14. Special Handling Procedures for Restricted Access

- a. No OSHA 29 CFR 1910.120
- b. M
- c. M
- d. M

15. Special Handling Instructions and Additional Information
Emergency Contact

SKB Use Only
 Load #
 Scale Wt
 Tare Yrs

16. GENERATOR'S CERTIFICATION: I hereby declare that the contents of this assignment are fully and accurately described above by proper shipping name and are classified, packed, marked, and labeled, and are in all respects in proper condition for transport by highway according to applicable international and national government regulations.

Printed Typed Name: *John J. ...* Signature: *[Signature]* Month: *11* Day: *14* Year: *2007*

17. Transporter 1 Acknowledgment of Receipt of Material
 Printed Typed Name: *[Name]* Signature: *[Signature]* Month: *11* Day: *14* Year: *2007*

18. Transporter 2 Acknowledgment of Receipt of Material
 Printed Typed Name: *[Name]* Signature: *[Signature]* Month: *11* Day: *14* Year: *2007*

19. Discrepancy Indication Box

20. Facility Owner or Operator: Certification of receipt of this hazardous material(s) described by and Manifest agrees as noted in Item 16.

Printed Typed Name: *[Name]* Signature: *[Signature]* Month: *11* Day: *14* Year: *2007*

White - Return to Generator

Canary - Facility Copy

Pink - Transporter

Goldendrod - Generator Copy

3M_MN01534233



SKB Rosemount Industrial Waste Facility

Manifest #

Shipping Manifest

1. Generator's US EPA ID No. (Blank)

2. Page 1 of

049463

M N R 0 0 6 1 7 2 9 6 9

3. Generator's Name and Facility Address
M Company
Inwood Rd, Rt. 61, Sec 35, T27N, R21W
Collage Grove, MN 55016

Mailing Address
M Company
Collage Grove, MN 55016
Collage Grove, MN 55016
EPA ID: 198-0348

4. Generator's Phone (651) 737-9477

5. Transporter 1 Company Name

Phone

6. Transporter 2 Company Name

Phone

7. Designated Facility Name and Site Address

SKB Rosemount Industrial Waste Facility
13425 Courthouse Blvd.
Rosemount, MN 55068
651-438-1500

8. U.S. DOT Description (including Proper Shipping Name)

9. Containers

10. Total Quantity

11. Unit Weight

12. Waste Profile Sheet #

a. Non-Hazardous Industrial Waste (Collage Grove Soil Waste)

1000 1000

13. Applicable Description for Shipping Listed Waste (consult the waste manifest rules)

14. Special Handling Procedures for Wastes Listed Above

a. MFR002SR Collage Grove Soil Waste

b. VI

c. M

d. VI

15. Special Handling Instructions and Additional Information

Emergency Contact

SKB Use Only

Load #

Scale Wt.

Tons/Yr

16. GENERATOR'S CERTIFICATION: I hereby declare that the contents of this shipment are fully and accurately described above by proper shipping name and are classified, packed, marked, and labeled, and are in all respects in proper condition for transport by highway according to applicable international and national governmental regulations.

Printed/Typed Name

Signature

Month

Day

Year

17. Transporter 1 Acknowledgment of Receipt of Materials

Printed/Typed Name

Signature

Month

Day

Year

18. Transporter 2 Acknowledgment of Receipt of Materials

Printed/Typed Name

Signature

Month

Day

Year

19. Discrepancy Indicator Space

20. Facility Owner or Operator: Certification of receipt of non-hazardous materials covered by this manifest except as noted in item 18.

Printed/Typed Name

Signature

Month

Day

Year

White - Return to Generator

Yellow - Facility Copy

Pink - Transporter

Green - Generator Copy

3M_MN01534234



SKB Rosemount Industrial Waste Facility

Manifest #

Shipping Manifest

1. Generator's US EPA ID No. is a/r/c

2. Page 1 of

(pages)

M N R O 0 6 1 7 2 9 6 9

3. Generator's Name and Facility Address
 SKB Company
 Industrial Rd 3, Rt 45, Sec 35, 127th Rd 1W
 Cottage Grove, MN 55019

Mailing Address
 SKB Company
 Cottage Grove, MN 55019
 Cottage Grove, MN 55019
 Fax (612) 134-1341

4. Generator's Phone (612) 134-1341

5. Transporter 1 Company Name

Phone

6. Transporter 2 Company Name

Phone

7. Designated Facility Name and Site Address

SKB Rosemount Industrial Waste Facility
 13425 Courthouse Blvd.
 Rosemount, MN 55068 651-438-1300

8. U.S. DOT Description (including proper shipping name)

9. Containers

10. Total Quantity

11. Unit (Wt/Vol)

12. Waste Profile (Hazard #)

a. Non-Hazardous Industrial Waste (Cottage Grove Soil Wash)

No. Type

Quantity

Unit

Waste Profile

b.

c.

d.

13. Additional description of liquids, pastes, and solids (including exact amount)

14. Special Handling Precautions for Volatile Liquid Name

a. MSDS #228 Cottage Grove Soil Wash

b. M

c. M

d. M

15. Special Handling instructions and additional information

Emergency Contact

SKB Use Only

Load #

Scale Mt

Truck Yrs

16. GENERATOR'S CERTIFICATION: I hereby declare that the contents of the consignment are fully and accurately described above by producer, shipping name and are classified, packed, marked, and labeled, and are in all respects in proper condition for transport by highway according to applicable requirements and national government regulations.

Printed/Typed Name

Signature

Month

Day

Year

17. Transporter 1 Acknowledgment of Receipt of Materials

Printed/Typed Name

Signature

Month

Day

Year

18. Transporter 2 Acknowledgment of Receipt of Materials

Printed/Typed Name

Signature

Month

Day

Year

19. Discrepancy Indication Space

20. Facility Owner or Operator: Certification of receipt of non-hazardous materials covered by this Manifest except as noted in item 18

Printed/Typed Name

Signature

Month

Day

Year

White - Return to Generator

Canary - Facility Copy

Pink - Transporter

Gold/Red - Generator Copy



SKB Rosemount Industrial Waste Facility

Manifest #

Shipping Manifest

1. Generator's US EPA ID No. (if any)

2. Page 1 of

pages

M N R O D 6 1 7 2 9 6 9

3. Generator's Name and Facility Address:
 JM Company
 Inspiration Blvd Rt. 01, Sec. 25 T27th R21W
 Cottage Grove, MN 55018

Mailing Address:
 JM Company
 Cottage Grove Cleaners
 Cottage Grove, MN 55018
 Fax: 651-755-0940

4. Generator's Phone (651) 732-9473

Phone

5. Transporter 1 Company Name

Phone

7. Designated Facility Name and Site Address

SKB Rosemount Industrial Waste Facility
13425 Courthouse Blvd
Rosemount, MN 55068 **651-438-1500**

8. U.S. DOT Description (Including Proper Shipping Name)

9. Containers

10. Total Quantity

11. Unit Weight

12. Waste Profile Sheet #

No.

Type

a. Non-Hazardous Industrial Waste (Storage/Other Solid Waste)

No.

Type

b.

c.

d.

e.

f.

13. Additional Descriptors for Materials (used after the waste is determined to be hazardous)

14. Special Handling Procedures for Hazardous Waste

a. M10-2225 Cottage Grove Soil Waste

b. M1

c. M1

d. M1

15. Special Handling Instructions and Approval information
 Emergency Contact

SKB Use Only

Load #

Scale Wt

Tons/Yds

16. GENERATOR'S CERTIFICATION: I hereby declare that the contents of this consignment are fully and accurately described above by proper shipping name and are classified, packaged, marked, and labeled, and are in all respects in proper condition for transport by highway according to applicable international and national government regulations.

Printed/Typed Name

Signature

Month

Day

Year

17. Transporter 1 Acknowledges Receipt of Materials

Printed/Typed Name

Signature

Month

Day

Year

18. Transporter 2 Acknowledges Receipt of Materials

Printed/Typed Name

Signature

Month

Day

Year

19. Cleanliness indicator Score

20. Facility Owner or Operator: Certification of receipt of this hazardous material covered by this Manifest except as noted in Item 15.

Printed/Typed Name

Signature

Month

Day

Year

White - Return to Generator

Green - Facility Copy

Pink - Transporter

Goldenrod - Generator Copy

3M_MN01534236



SKB Rosemount Industrial Waste Facility

Manifest #

Shipping Manifest

1. Generator's US EPA ID No. (if any)

2. Page 1 of

pages

M N R 0 0 6 1 7 2 9 6 9

3. Generator's Name and Facility Address
 3/A Company
 Innovation Rd & (E. St.) (S.E. 157th) (S.W.)
 Cottage Grove, MN 55016
 4. Generator's Phone (551) 737-3477
 5. Transporter 1 Company Name

Mailing address
 3/B Company
 Cottage Grove, MN 55016
 6. Transporter 2 Company Name
 7. Designated Facility Name and Site Address
 SKB Rosemount Industrial Waste Facility
 13425 Courthouse Blvd.
 Rosemount, MN 55068
 (651) 438-1500

8. U.S. EPCRA Description (including proper shipping name)

9. Containers

10. Total Quantity

11. Unit Weight

12. Waste Profile Sheet #

Non-Hazardous Industrial Waste (Cottage Grove Sewer Water)

No.	Type	Total Quantity	Unit Weight	Waste Profile Sheet #
1	DRUM	100	100	
2				
3				
4				
5				
6				
7				
8				
9				
10				
11				
12				
13				
14				
15				
16				
17				
18				
19				
20				
21				
22				
23				
24				
25				
26				
27				
28				
29				
30				

13. Additional Description of Material (if different from Section 8)
 a. M
 b. M
 c. M

14. Special Handling Instructions (if different from Section 8)

15. Special Handling Instructions and Additional Information
Emergency Contact

SKB Use Only
Load #
Scale #
Tons/mts

16. GENERATOR'S CERTIFICATION: I hereby declare that the contents of this shipment are fully and accurately described above by proper shipping name and are classified, packed, marked, and labeled, and are in all respects in proper condition for transport by highway according to applicable International and National government regulations.

Printed/Typed Name: _____ Signature: _____ Month: _____ Day: _____ Year: _____

17. Transporter 1 Acknowledgment of Receipt of Materials
 Printed/Typed Name: _____ Signature: _____ Month: _____ Day: _____ Year: _____

18. Transporter 2 Acknowledgment of Receipt of Materials
 Printed/Typed Name: _____ Signature: _____ Month: _____ Day: _____ Year: _____

19. Discrepancy/Inaccuracy Scale

20. Facility Owner or Operator: Certification of receipt of all hazardous materials covered by this Manifest copy as noted in Item 16.
 Printed/Typed Name: _____ Signature: _____ Month: _____ Day: _____ Year: _____

White - Return to Generator

Yellow - Facility Copy

Pink - Transporter

Goldenrod - Generator Copy



SKB Rosemount Industrial Waste Facility

Manifest #

Shipping Manifest

1. Generator's U.S. EPA ID No. (if any)

M N R 0 0 6 1 7 2 9 6 9

2. Page 1 of

pages

3. Generator's Name and Facility Address:
 JM Company
 Innovation Rd 3 Rt. 644 Sec. 25 T27N R21W
 Cottage Grove, MN 55016

Mailing Address:
 JM Company
 Cottage Grove Soil Cleanup
 Cottage Grove, MN 55016
 Fax: (612) 426-3444

4. Generator's Phone (612) 737-3477

5. Transporter 1 Company Name

Phone

6. Transporter 2 Company Name

Phone

7. Designated Facility Name and Site Address

SKB Rosemount Industrial Waste Facility
 3425 Courthouse Blvd.
 Rosemount, MN 55068
 651-438-1500

8. U.S. DOT Description (including Proper Shipping Name)

9. Containers

10. Total Quantity

11. Unit Weight

12. Waste Pictorial Sketch #

Non-Hazardous Industrial Waste (Cottage Grove Soil Waste)

No. Type

13. Applicable Requirements for Materials Listed Above (Federal, State, or other Applicable Rules)

14. Special Handling Procedures for Materials Listed Above

- a. M/D/F 0229 Cottage Grove Soil Waste
- b. M
- c. M
- d. M

15. Special Handling Instructions and Additional Information:
 Emergency Contact:

SKB Use Only
 Load #
 Scale Wt
 Tons, Yds

16. GENERATOR'S CERTIFICATION: I hereby declare that the contents of this consignment are fully and accurately described above by proper shipping name and are classified, packed, marked, and labeled and in all respects in proper condition for transport by highway according to applicable International and national government regulations.

Printed/Typed Name: Signature: Month: Day: Year:

17. Transporter 1 Acknowledgement of Receipt of Materials

Printed/Typed Name: Signature: Month: Day: Year:

18. Transporter 2 Acknowledgement of Receipt of Materials

Printed/Typed Name: Signature: Month: Day: Year:

19. Discrepancy Indicator Space

20. Facility General Operator Certification of receipt of non-hazardous materials covered by this Manifest except as noted in item 14.

Printed/Typed Name: Signature: Month: Day: Year:

White - Return to Generator

Yellow - Facility Copy

Pink - Transporter

Green - Generator Copy

3M_MN01534238



SKB Rosemount Industrial Waste Facility

Manifest #

Shipping Manifest

1. Generator's US EPA ID No. (if any)

M N R 0 0 6 1 7 2 9 8 9

2. Page 1 of

pages

3. Generator Name and Facility Address
 SKB Company
 Innovation Rd & Rt. 67, Sec. 35, T27N, R21W
 Cottage Grove, MN 55014

Shipping Address
 SKB Company
 Cottage Grove Office
 Cottage Grove, MN 55014
 Fax: (612) 731-2440

4. Generator's Phone (xxx) xxx-xxxx

5. Transporter 1 Company Name

Phone

6. Transporter 2 Company Name

Phone

7. Designated Facility Name and Site Address

SKB Rosemount Industrial Waste Facility
 13425 Courthouse Blvd.
 Rosemount, MN 55068

651-438-1500

8. U.S. DOT Description (including proper shipping name)

9. Containers

10. Total Quantity

11. Unit Weight

12. Waste Profile Sheet #

Non-hazardous industrial waste (Cottage Grove Site Waste)

13. Additional TSP (only for Hazardous Waste) (see instructions on page 2 of this form)

a. MI
 b. MI
 c. MI

14. Special Handling Instructions for Shippers and Recipients

15. Special Handling Instructions and Additional Information
 Emergency Contact

SKB Use Only

Load #
 Scale Wt.
 Tare Wt.

19. GENERATOR'S CERTIFICATION. I hereby declare that the contents of this consignment are fully and accurately described above by proper shipping name and are classified, packed, marked and labeled and are in all respects in proper condition for transport by highway according to applicable international and national government regulations.

Printed/Typed Name: Signature: Month: Day: Year:

17. Transporter 1 Acknowledgment of Receipt of Materials

Printed/Typed Name: Signature: Month: Day: Year:

18. Transporter 2 Acknowledgment of Receipt of Materials

Printed/Typed Name: Signature: Month: Day: Year:

19. Discrepancy Indication Block

20. Facility Closure or Operator Identification or receipt of non-hazardous materials covered by this manifest expires as noted in item 19.

Printed/Typed Name: Signature: Month: Day: Year:

White - Return to Generator

Canary - Facility Copy

Pink - Transporter

Goldmine - Generator Copy



SKB Rosemount Industrial Waste Facility

Manifest #

Shipping Manifest

1. Generator's U.S. EPA ID No. (if any)

2. Page 1 of

pages

M N R 0 0 5 1 7 2 9 6 9

3. Generator's Name and Facility Address:
 3M Company
 Innovation Park Rd. 61, Box 25, 727th Pkwy
 Cottage Grove, MN 55016

Mailing Address:
 3M Company
 Cottage Grove Office
 Cottage Grove, MN 55016
 Fax: 651-795-2982

4. Generator's Phone (optional)

5. Transporter 1 Company Name

Phone

6. Transporter 2 Company Name

Phone

7. Designated Facility Name and Site Address

SKB Rosemount Industrial Waste Facility
13425 Courthouse Blvd
Rosemount, MN 55068 **651-438-1500**

8. U.S. DOT Description (including Proper Shipping Name)

9. Comments

10. Total Quantity

11. Unit Weight

12. Waste Profile Sheet #

a. Non-Hazardous Industrial Waste (Cottage Grove Soil Waste)

b. Comments

c. Total Quantity

d. Unit Weight

e. Waste Profile Sheet #

13. Additional Descriptors (by Material) used to describe the waste as noted in item 8

14. Special Handling Procedures for Material as noted above

a. Miscellaneous Cottage Grove Soil Waste

b. M

c. M

d. M

15. Special Handling Instructions and Additional Information

Emergency Contact:

SKB Use Only
 Load # _____
 Gross Wt _____
 Tons/Yds _____

16. GENERATOR'S CERTIFICATION: I hereby declare that the contents of this consignment are fully and accurately described above by proper shipping name and are classified, packed, marked, and labeled, and are in all respects in proper condition for transport by highway according to applicable international and national government regulations.

Printed/Typed Name:

Signature:

Month Day Year

17. Transporter 1 Acknowledgment of Receipt of Materials

Printed/Typed Name:

Signature:

Month Day Year

18. Transporter 2 Acknowledgment of Receipt of Materials

Printed/Typed Name:

Signature:

Month Day Year

19. Discrepancy/Inconsistency Report

20. Facility Owner or Operator: Certification of receipt of non-hazardous materials covered by this Manifest except as noted in item 19.

Printed/Typed Name:

Signature:

Month Day Year

White - Return to Generator

Green - Facility Copy

Pink - Transporter

Gold/Red - Generator Copy

3M_MN01534240



SKB Rosemount Industrial Waste Facility

Manifest #

Shipping Manifest

1. Generator's US EPA ID No. (if any)
M N R 0 0 6 1 7 2 9 6 9

2. Page 1 of 1

3. Generator's Name and Facility Address
**3M Company
Innovation Rd B Rt 44 (Nw) 25 T276 R21W
Cottage Grove, MN 55018**

Receiving Address
**3M Company
Cottage Grove, MN 55018
Cottage Grove, MN 55018
Fax: (612) 736-0444**

4. Generator's Phone (612) 736-0444

5. Transporter 1 Company Name
Waste Transfer

Phone

6. Transporter 2 Company Name

Phone

7. Designated Facility Name and Site Address

**SKB Rosemount Industrial Waste Facility
13475 Courthouse Blvd.
Rosemount, MN 55068
651-458-1500**

8. U.S. DOT Description (including Proper Shipping Name)

9. Containers
No. Type

10. Total Quantity

11. Unit Wt./Vol

12. Waste Profile Sheet #

Non-Hazardous Industrial Waste (Cottage Grove Solid Waste)

10 11

13. Additional Descriptors for Materials Listed Above (including, but not limited to):
a. MI 09-0228 Cottage Grove But Waste
b. MI
c. MI
d. WS

14. Special Handling Instructions for Wastes Listed Above

15. Special Handling Instructions and Additional Information:
Emergency Contact

SKB Use Only
Load #
Scale Wt.
Tons/Yds

16. GENERATOR'S CERTIFICATION: I hereby declare that the contents of this declaration are fully and accurately described above as to proper shipping name and are classified, packed, marked, and labeled, and are in all respects in proper condition for transport by highway according to applicable international and national government regulations.

Printed Typed Name: *[Signature]* Signature: *[Signature]* Month: *[Blank]* Day: *[Blank]* Year: *[Blank]*

17. Transporter 1 Acknowledgment of Receipt of Materials

Printed Typed Name: *[Signature]* Signature: *[Signature]* Month: *[Blank]* Day: *[Blank]* Year: *[Blank]*

18. Transporter 2 Acknowledgment of Receipt of Materials

Printed Typed Name: *[Signature]* Signature: *[Signature]* Month: *[Blank]* Day: *[Blank]* Year: *[Blank]*

19. Discrepancy Resolution Scale

20. Facility Owner or Operator Certification of Receipt of non-hazardous materials covered by this Manifest except as noted in Item 13.

Printed Typed Name: *[Signature]* Signature: *[Signature]* Month: *[Blank]* Day: *[Blank]* Year: *[Blank]*

White - Return to Generator

Orange - Facility Copy

Pink - Transporter

Green - Generator Copy

3M_MN01534241



SKB Rosemount Industrial Waste Facility

Manifest #

Shipping Manifest

1. Generator's U.S. EPA ID No. (if any)

2. Page 1 of

pages

M N R 0 0 6 1 7 2 9 6 9

3. Generator's Name and Facility Address:
 3M Company
 Innovation Rd & Pl. 31, Sec. 25 T27N R21W
 Cottage Grove, MN 55016

4. Generator's Phone (651) 732-3471

5. Transporter 1 Company Name:

Mailing Address
 3M Company
 Cottage Grove Center
 Cottage Grove, MN 55016

Fax: (651) 732-3441

Phone:

6. Transporter 2 Company Name:

Phone:

7. Designated Facility Name and Site Address:

SKB Rosemount Industrial Waste Facility
 13425 Courthouse Blvd
 Rosemount, MN 55068 651-438-1500

8. U.S. DOT Description (including proper shipping name)

9. Containers

10. Total Quantity

11. Unit Weight

12. Waste Profile Sheet #

Non-Hazardous (residual water) (Cottage Grove Soil Waste)

No.

Type

13. Applicable Regulations for Hazardous Waste (check all that apply)

14. Applicable Regulatory Provisions for Hazardous Waste

- a. 49 CFR 173.133 (Cottage Grove Soil Waste)
- b. M
- c. 10
- d. M

15. Special Handling Instructions and Additional Information
Emergency Contact:

SKB Use Only
 Load # _____
 Scale # _____
 Tank # _____

16. GENERATOR'S CERTIFICATION: I hereby declare that the contents of this manifest are fully and accurately described above by proper shipping name and are classified, packed, marked, and labeled and are in all respects in proper condition for transport by highway according to applicable international and national government regulations.

Printed Typed Name: _____ Signature: _____ Month: _____ Day: _____ Year: _____

17. Transporter 1 Acknowledgment of Receipt of Materials

Printed Typed Name: _____ Signature: _____ Month: _____ Day: _____ Year: _____

18. Transporter 2 Acknowledgment of Receipt of Materials

Printed Typed Name: _____ Signature: _____ Month: _____ Day: _____ Year: _____

19. Discrepancy Indication Source

20. Facility Copy of Generator's Certification of receipt of non-hazardous materials covered by this manifest except as noted in item 19.

Printed Typed Name: _____ Signature: _____ Month: _____ Day: _____ Year: _____

White - Return to Generator

Canary - Facility Copy

Pink - Transporter

Goldenrod - Generator Copy



SKB Rosemount Industrial Waste Facility

Manifest #

Shipping Manifest

1. Generator's U.S. EPA ID# (Per. #) (cont.)

M N R 0 0 0 1 7 2 9 6 9

2. Page 1 of

pages

3. Generator's Name and Facility Address
 3M Company
 Innovation Rd & Pl. #1, Sec. 25, T22N, R21W
 Cottage Grove, MN 55018

4. Generator's Phone (cont.)
 651-347-3477

5. Transporter 1 Company Name
 MCI
 Phone: 651-438-1500

6. Transporter 2 Company Name

7. Designated Facility Name and Site Address

SKB Rosemount Industrial Waste Facility
 13425 Conthouse Blvd.
 Rosemount, MN 55068
 651-438-1500

8. U.S. EPA Description (including proper shipping name)

9. LHM Item

10. Total Quantity

11. Unit Weight

12. Waste Profile Sheet #

Non-hazardous industrial waste (Cottage Grove Soil Waste)

102 200

10015

13. Proposed Treatment for Material Listed Above (as required by certain states)

- a. MCI/Cottage Grove Soil Waste
- b. MCI
- c. MCI
- d. MCI

14. Special Handling Procedures for Material Listed Above

15. Special Handling Instructions and Additional Information
Emergency Contact

SKB Use Only
 Load # _____
 Scale Wt _____
 Tons Yrs _____

16. GENERATOR'S CERTIFICATION: I hereby declare that the contents of this agreement are fully and accurately described above by proper shipping name and are classified, packed, marked, and labeled and are in safe condition for transport by highway according to applicable international and national government regulations.

Printed/Typed Name

Signature

Month Day Year

17. Transporter 1 Acknowledgment of Receipt of Materials

Printed/Typed Name

Signature

Month Day Year

18. Transporter 2 Acknowledgment of Receipt of Materials

Printed/Typed Name

Signature

Month Day Year

19. Generator's Inspection Space

20. Facility Owner or Operator: Certification of receipt of non-hazardous material as well by the Generator, as noted in Part 16

Printed/Typed Name

Signature

Month Day Year

White - Return to Generator

Grey - Facility Copy

Blue - Transporter

Green - Generator Copy

3M_MN01534243



SKB Rosemount Industrial Waste Facility

Manifest #

Shipping Manifest

1. Generator's US EPA ID No. (if any)

1.2. Page 1 of

pages

M N R 0 0 6 1 7 2 9 8 9

3. Generator's Name and Facility Address
 SM Company
 Innovation Rd & Rt. 61, Sec. 35, T2N, R21W
 Cottage Grove, MN 55018

Mailing Address:
 SM Company
 Cottage Grove, MN 55018
 Cottage Grove, MN 55018
 Fax: (612) 838-4848

4. Generator's Phone (612) 737-5477

5. Transporter 1 Company Name

Phone

6. Transporter 2 Company Name

Phone

7. Designated Facility Name and Site Address

SKB Rosemount Industrial Waste Facility
 13425 Courthouse Blvd.
 Rosemount, MN 55068

651-438-1500

8. U.S. DOT Description (including proper shipping name)

9. Containers

10. Total Quantity

11. Unit Weight

12. Waste Profile Sheet #

No.

Type

Non-Hazardous industrial waste (Cottage Grove Soil) (label)
 10 2 1 1

13. Applicable Manifesting Procedures for Manifested Waste (see 40 CFR 263.10-10.10)

a. WPC-0028 Cottage Grove Soil Waste

- b. W
- c. M
- d. M

14. Applicable Manifesting Procedures for Manifested Waste (see 40 CFR 263.10-10.10)

15. Special handling instructions and additional information

Emergency Contact

SKB Use Only

Lot #
 Scale #
 Remarks

16. GENERATOR'S CERTIFICATION: I hereby certify that the contents of this consignment are fully and accurately described above by proper shipping name and are classified, packed, marked and labeled and are in all respects in proper condition for transport by highway according to applicable international and national government regulations.

Printed/Typed Name

Signature

Month Day Year

17. Transporter 1 Acknowledgment of Receipt of Materials

Printed/Typed Name

Signature

Month Day Year

18. Transporter 2 Acknowledgment of Receipt of Materials

Printed/Typed Name

Signature

Month Day Year

19. Emergency Contact Space

20. Facility Owner or Operator Certification: I hereby certify that the hazardous waste(s) covered by this Manifest except as noted in Item 19.

Printed/Typed Name

Signature

Month Day Year

White - Return to Generator

Yellow - Facility Copy

Pink - Transporter

Green - Generator Only



SKB Rosemount Industrial Waste Facility

Manifest #

Shipping Manifest

1. Generator's US EPA ID No. (Form):

M N R 0 0 6 1 7 2 9 6 B

2. Page # of

pages

3. Generator's Name and Facility Address
SKB Company
13425 Court House Blvd. Rosemount, MN 55068

Patrick Achtrod
3M Company
College Center Campus
College Drive, MN 55068
Fax: (651) 435-1500

4. Generator's Phone (202) 735-3427

5. Transporter 1 Company Name

Phone

6. Transporter 2 Company Name

Phone

7. Designated Facility Name and Site Address

SKB Rosemount Industrial Waste Facility
13425 Courthouse Blvd.
Rosemount, MN 55068

651-435-1500

8. U.S. DOT Description (including Proper Shipping Name)

9. Container

10. Total Quantity

11. Unit Weight

12. Waste Profile Sheet #

Non-hazardous Industrial Waste (Storage Drum/Drum/Drum)

No.	Type	10. Total Quantity	11. Unit Weight	12. Waste Profile Sheet #
1	DRUM			
2				
3				
4				
5				
6				
7				
8				
9				
10				
11				
12				
13				
14				
15				
16				
17				
18				
19				
20				

13. Additional Requirements for Manifesting (and other information) from Generator's side

- a. MI 040028 College Drive Soil Waste
- b. MI
- c. MI
- d. MI

14. Complete Manifest Procedures by Waste Transfer Agent

15. Special Handling Instructions and Additional Information:
Emergency Contact

SKB Use Only
Unit #
Scale #
Comply

16. GENERATOR'S CERTIFICATION: I hereby certify that the contents of this consignment are fully and accurately described above by product shipping name and identifying marks, labels, and placards and are in all respects in proper condition for transport by highway according to applicable international and national government regulations.

Printed/Typed Name: *Patrick Achtrod* Signature: *[Signature]* Month: *09* Day: *16* Year: *2016*

17. Transporter 1 Acknowledgment of Receipt of Materials

Printed/Typed Name: *[Name]* Signature: *[Signature]* Month: *09* Day: *16* Year: *2016*

18. Transporter 2 Acknowledgment of Receipt of Materials

Printed/Typed Name: _____ Signature: _____ Month: _____ Day: _____ Year: _____

19. Discrepancy/Exception Space

20. Facility Owner or Operator: Confirmation of receipt of non-hazardous materials covered by this Manifest receipt as noted in item 10.

Printed/Typed Name: _____ Signature: _____ Month: _____ Day: _____ Year: _____

WHITE - Return to Generator Canary - Facility Copy Goldwood - Generator Copy

Pink - Transporter



SKB Rosemount Industrial Waste Facility

Manifest #

Shipping Manifest

1. Generator's US EPA ID# (if any)

2. Page 1 of

pages

M N R 0 0 6 1 7 2 9 6 9

3. Generator's Name and Facility Address
SM Company
Innovation Bldg & Rt 21, Sec 35, TRIM CEM
 Cottage Grove, MN 55016

Receiving Address
SM Company
Cottage Grove Office
Cottage Grove, MN 55016
Fax: 651-726-0940

4. Generator's Phone (651) 726-3472

Phone

5. Transporter 1 Company Name

6. Transporter 2 Company Name

Phone

7. Designated Facility Name and Site Address

SKB Rosemount Industrial Waste Facility
13425 Courthouse Blvd
Rosemount, MN 55068 651-438-1500

8. U.S. DOT Description (including Proper Shipping Name)

9. Containers

10. Total Quantity

11. Unit Weight

12. Waste Profile Sheet #

Non-hazardous Industrial Waste (Cottage Grove Site Abuse)

2 2

13. Additional Description for hazardous liquid wastes (see manifest instructions)

14. Special Handling Procedures for Wastes Listed Below

- A. Not Included Cottage Grove Site Abuse
- B. MI
- C. MI
- D. MI

15. Special Handling Instructions and Narrative Information
Emergency Contact

SKB Use Only
Load #
Scale #
Tare #

16. GENERATOR'S CERTIFICATION: I hereby declare that the contents of this consignment are fully and accurately described above by proper shipping name and are classified, packed, marked, and labeled, and are in all respects in proper condition for transport by highway according to applicable international and national government regulations.

Printed Typed Name: Signature: Month: Day: Year:

17. Transporter 1 Acknowledgment of Receipt of Materials

Printed Typed Name: Signature: Month: Day: Year:

18. Transporter 2 Acknowledgment of Receipt of Materials

Printed Typed Name: Signature: Month: Day: Year:

19. Discrepancy/Exception Space

20. Facility Owner or Operator Certification of receipt of non-hazardous materials covered by this Manifest above as noted in Item 16.

Printed Typed Name: Signature: Month: Day: Year:

White - Return to Generator

Canary - Facility Copy

Pink - Transporter

Green - Generator Copy



SKB Rosemount Industrial Waste Facility

Manifest #

Shipping Manifest

1. Generator's US EPA ID No. (5 digit)

2. Page 1 of

pages

M N R 0 0 6 1 7 2 9 6 9

3. Generator's Name and Facility Address:
 3M Company
 Innovation Rd & RL 81, Sec. 35, T27N, R21W
 Cottage Grove, MN 55016

Mailing Address
 of Carrier
 Cottage Grove Office
 Cottage Grove, MN 55016
 Fax: (612) 338-3541

4. Generator's Phone (551) 737-9477

5. Transporter 1 Company Name

Phone

6. Transporter 2 Company Name

Phone

7. Designated Facility Name and Site Address

SKB Rosemount Industrial Waste Facility
 13425 Courthouse Blvd.
 Rosemount, MN 55068
 651-438-1500

8. U.S. DOT Description including proper shipping name

9. Containers

10. Total Quantity

11. Unit Weight

12. Waste Profile Sheet #

Non-hazardous Industrial Waste (Cottage Grove Site Waste)

2015 DOT

13. Additional Descriptions for Materials Listed Above

14. Special Handling Procedures for Materials Listed Above

a. MI (002) Cottage Grove Site Waste

b. MI

c. MI

d. MI

15. Special Handling Instructions and Administrative Information

Emergency Contact

SKB Use Only

Line #

Scale Wt

Temp Wt

16. GENERATOR'S CERTIFICATION: I hereby declare that the contents of the containers are fully and accurately described above by proper shipping name and are classified, packed, marked, and labeled and are in all respects in proper condition for transport by highway according to applicable international and national government regulations.

Printed Typed Name

Signature

Month

Day

Year

17. Transporter 1 Acknowledgment of Receipt of Materials

Printed Typed Name

Signature

Month

Day

Year

18. Transporter 2 Acknowledgment of Receipt of Materials

Printed Typed Name

Signature

Month

Day

Year

19. Additional Information Space

20. Facility Owner or Operator Certification of Receipt of non-hazardous materials covered by this Manifest except as noted in item 19.

Printed Typed Name

Signature

Month

Day

Year

WHHS - Return to Generator

CMR - Facility Copy

AWR - Transporter

Goldwater - Generator Copy

3M_MN01534247



SKB Rosemount Industrial Waste Facility

Manifest #

Shipping Manifest

1. Generator's U.S. EPA ID No. (if any)

2. Page 1 of

pages

M N R 0 0 6 1 7 2 9 6 9

3. Generator's Name and Facility Address
3M Company
Innovation Rd & Rt. 41, Sec. 55, T29N, R21W
College Grove, MN 55019

Mailing Address
3M Company
College Grove Center
College Grove, MN 55019
Fax: (612) 252-4411

4. Generator's Phone (201) 734-2411

5. Transporter 1 Company Name

Phone

6. Transporter 2 Company Name

Phone

7. Designated Facility Name and Site Address

SKB Rosemount Industrial Waste Facility
13425 Courthouse Blvd.
Rosemount, MN 55068
651-418-1500

8. U.S. DOT Description (including Proper Shipping Name)

9. Container

10. Total Quantity

11. Unit Weight

12. Waste Profile Sheet #

Non-Hazardous Industrial Waste (C002) (Iron and Steel Waste)

No. Type

1000

1000

13. Additional Descriptions for Materials Listed Above (see instructions on reverse of this form)

14. Special Handling Instructions for Wastes Listed Above

a. M 00 0028 College Grove SW Waste

b. M 0

c. M 0

d. M 0

15. Special Handling Instructions and Additional Information

SKB Use Only

Emergency Contact

Load #

Scale #

Tonnage

16. GENERATOR'S CERTIFICATION: I hereby declare that the contents of this consignment are fully and accurately described above by proper shipping name and are classified, packed, marked, and labeled, and are in all respects in proper condition for transport by highway according to applicable international and national government regulations.

Printed/Typed Name

Signature

Month

Day

Year

17. Transporter 1 Acknowledgment of Receipt of Materials

Printed/Typed Name

Signature

Month

Day

Year

18. Transporter 2 Acknowledgment of Receipt of Materials

Printed/Typed Name

Signature

Month

Day

Year

19. Consignee's Attention Grade

20. Facility Owner or Operator: Certification of receipt of the hazardous materials covered by this Manifest except as noted in item 13.

Printed/Typed Name

Signature

Month

Day

Year

White - Return to Generator

Yellow - Facility Copy

Pink - Transporter

Goldenrod - Generator Copy

3M_MN01534248



SKB Rosemount Industrial Waste Facility

Manifest #

Shipping Manifest

1. Generator's US EPA ID Number:

M N R 0 0 6 1 7 2 8 6 9

2. Page 1 of

pages

3. Generator's Name and Facility Address
 SKB Company
 Innovation Park & Pl. 61, Ste. 35, Eden, MN 55124
 Cottage Grove, MN 55016

Shipping Address
 SKB Company
 Cottage Grove, MN 55016
 Cottage Grove, MN 55016

4. Generator's Phone (551) 737-3472

Fax (551) 737-3472

5. Transporter 1 Company Name

Phone

6. Transporter 2 Company Name

Phone

7. Designated Facility Name and Site Address

SKB Rosemount Industrial Waste Facility
 13425 Courthouse Blvd.
 Rosemount, MN 55068

651-438-1500

8. U.S. EPA Designation (include Proper Shipping Name)

9. Containers

10. Total Quantity

11. Total Weight

12. Hazardous Waste Code

No.

Type

a. Non-Hazardous Industrial Waste (Cottage Grove Soil Waste)

100 200 100 100

b.

c.

d.

e.

f.

g.

h.

i.

j.

k.

l.

m.

n.

o.

p.

q.

r.

s.

t.

u.

v.

w.

x.

y.

z.

aa.

ab.

ac.

ad.

ae.

af.

14. State Hazardous Waste Code (for certain listed waste)

13. Applicable Regulations for Materials Listed Above (include any exemptions)

- a. RCRA 261.222 Cottage Grove Soil Waste
- b. NI
- c. NI
- d. NI

15. Special Handling Instructions and Additional Information

Emergency Contact

SKB Use Only

Load # _____
 State # _____
 Transfer # _____

16. GENERATOR'S CERTIFICATION: I hereby declare that the contents of the shipment are fully and accurately described above by proper shipping name and are classified, packed, marked, and in all respects in proper condition for transport by highway according to applicable international and national governmental regulations.

Printed/Typed Name: _____ Signature: _____ Month: _____ Day: _____ Year: _____

17. Transporter 1 Acknowledgment of Receipt of Materials
 Printed/Typed Name: _____ Signature: _____ Month: _____ Day: _____ Year: _____

18. Transporter 2 Acknowledgment of Receipt of Materials
 Printed/Typed Name: _____ Signature: _____ Month: _____ Day: _____ Year: _____

19. Discrepancy Resolution Space

20. Facility Owner or Operator: Certification of receipt of all hazardous materials covered by this Manifest except as noted in item 19.

Printed/Typed Name: _____ Signature: _____ Month: _____ Day: _____ Year: _____

21. Facility Owner or Operator: Certification of receipt of all hazardous materials covered by this Manifest except as noted in item 19.

Printed/Typed Name: _____ Signature: _____ Month: _____ Day: _____ Year: _____

22. Facility Owner or Operator: Certification of receipt of all hazardous materials covered by this Manifest except as noted in item 19.

Printed/Typed Name: _____ Signature: _____ Month: _____ Day: _____ Year: _____

White - Return to Generator
 Pink - Transporter
 Green - Facility Copy
 Goldenrod - Generator Copy



SKB Rosemount Industrial Waste Facility

Manifest #

Shipping Manifest

1. Generator's US EPA ID# (if any)

2. Page 1 of

pages

M N R 0 0 6 1 7 2 9 6 9

3. Generator's Name and Facility Address

Shipping Address
SKB Company
Chicago Title Center
Chicago Grove, MN 55016
Fax: (612) 538-2645

4. Generator's Phone (cell, fax, etc.)

5. Transporter 1 Company Name

Phone

6. Transporter 2 Company Name

Phone

7. Designated Facility Name and Site Address

SKB Rosemount Industrial Waste Facility
13425 Courthouse Blvd.
Rosemount, MN 55068
651-438-1300

8. U.S. EPCRA Description (including proper shipping name)

9. Containers

10. Total Quantity

11. Unit Weight

12. Waste Profile Sheet #

No.

Type

a. Non-Hazardous Industrial Waste (Cottage Grove Soil Waste)

1

55

b.

c.

d.

13. Applicable Description of Material (using proper shipping name)

14. Special Handling Procedures (if provided, list name)

a. M-002-28 Cottage Grove Soil Waste

b. M-

c. M-

d. M-

15. Special Handling instructions and additional information

Emergency Contact

SKB Use Only

Load #

Scale #

Tare Yds

16. GENERATOR'S CERTIFICATION: I hereby declare that the contents of this consignment are fully and accurately described above by proper shipping name and are classified, packaged, marked and labeled, and are in all respects in proper condition for transport by highway according to applicable international and national government regulations.

Printed Typed Name

Signature

Month

Day

Year

17. Transporter 1 Acknowledgment of Receipt of Materials

Printed Typed Name

Signature

Month

Day

Year

18. Transporter 2 Acknowledgment of Receipt of Materials

Printed Typed Name

Signature

Month

Day

Year

19. Disposal/Reuse/Recycling Space

20. Facility Owner or Operator: Certification of receipt of non-hazardous materials covered by this Manifest subject to Title 16.

Printed Typed Name

Signature

Month

Day

Year

White - Return to Generator

Orange - Facility Copy

Pink - Transporter

Green - Generator Copy

3M_MN01534250



SKB Rosemount Industrial Waste Facility

Manifest #

Shipping Manifest

1. Generator's US EPA ID No. (if any)

2. Page 1 of

pages

M N I R 0 0 6 1 7 2 9 8 9

3. Generator's Name and Facility Address
3rd Company
Innovation Rd & 1st St, Box 35, T29N, R01W
Cottage Grove, MN 55018

Mailing Address
3rd Company
Cottage Grove, MN 55018
Cottage Grove, MN 55018
Fax: (612) 888-8888

4. Generator's Phone (612) 888-8888

5. Transporter 1 Company Name

Phone

6. Transporter 2 Company Name

Phone

7. Designated Facility Name and Site Address

SKB Rosemount Industrial Waste Facility
13425 Courthouse Blvd.
Rosemount, MN 55068
651-438-1500

8. U.S. DOT Department Governing proper Shipping Name(s)

9. Containers

10. Total Quantity

11. Unit Weight

12. Waste Priority Stream #

a. Non-Hazardous Industrial Waste (Cottage Grove Soil Waste)

No. Type

b. *21 20*

20 20

c.

d.

e.

f.

g.

h.

i.

j.

k.

l.

m.

n.

o.

p.

q.

r.

s.

t.

u.

v.

w.

x.

y.

z.

AA.

AB.

AC.

AD.

AE.

14. Special Handling Procedures for Waste(s) and Polymers

13. Additional Dept 3000's for Materials Used Above (Indicate Section Where Used)
a. M-01-2000 Cottage Grove Soil Waste
b. VI
c. VI
d. VI

15. Special Handling Instructions and Additional Information
Emergency Contact

SKB Use Only
Local #
State #
Toll-free

16. GENERATOR'S CERTIFICATION: I hereby declare that the contents of this assignment are fully and accurately described above by proper shipping name and are classified, labeled, marked, and labeled, and are in all respects in proper condition for transport by highway according to applicable international and national government regulations.

Printed/Typed Name: *John J. ...* Signature: *[Signature]* Month: *12* Day: *15* Year: *2008*

17. Transporter 1 Acknowledgment of Receipt of Material
Printed/Typed Name: *[Name]* Signature: *[Signature]* Month: *12* Day: *15* Year: *2008*

18. Transporter 2 Acknowledgment of Receipt of Material
Printed/Typed Name: *[Name]* Signature: *[Signature]* Month: *12* Day: *15* Year: *2008*

19. Discrepancy/Exception Space

20. Facility Owner or Operator: Certification of receipt of this hazardous material covered by this Manifest except as noted in Item 19.
Printed/Typed Name: *[Name]* Signature: *[Signature]* Month: *12* Day: *15* Year: *2008*

White - Return to Generator

Cahary - Facility Copy

Pink - Transporter

Goldendrod - Generator Copy



SKB Rosemount Industrial Waste Facility

Manifest #

Shipping Manifest

1. Generator's US EPA ID No. (if any)

2. Page 1 of 2

M N R 0 0 6 1 7 2 9 6 9

3. Generator's Name and Facility Address
JM Company
Innovation Rd & Rr 61, Sec. 55 T27N R21W
Cottage Grove, MN 55019

Mailing Address
JM Company
Cottage Grove, MN 55019
Phone: (612) 438-3841

4. Generator's Phone (xxx) xxx-xxxx

5. Transporter 1 Company Name

Phone

6. Transporter 2 Company Name

Phone

7. Receiving Facility Name and Site Address

SKB Rosemount Industrial Waste Facility
13425 Courthouse Blvd.
Rosemount, MN 55068
651-438-1500

8. U.S. DOT Description (including proper shipping name)

9. Containers

10. Type
Quantity

11. Unit
MAYO

12. Waste Profile
Sheet #

a. Non-hazardous industrial wastes (Cottage Grove Soil Waste)

No.	Type	Quantity	Unit	Waste Profile Sheet #
1	20	20	DRUM	
2				
3				
4				
5				
6				
7				
8				
9				
10				
11				
12				
13				
14				
15				
16				
17				
18				
19				
20				
21				
22				
23				
24				
25				
26				
27				
28				
29				
30				
31				
32				
33				
34				
35				
36				
37				
38				
39				
40				
41				
42				
43				
44				
45				
46				
47				
48				
49				
50				

13. Regional Description for Manifest (omit if not applicable)

14. Special Handling Instructions for Shipped Waste

- a. 01130202 Cottage Grove Soil Waste
- b. M1
- c. M1
- d. M1

15. Special Handling Instructions and Additional Information
Emergency Contact

SKB Use Only
Lot #
Scale Wt
Tonality

16. GENERATOR'S CERTIFICATION: I hereby declare that the contents of this shipment are fully and accurately described above by proper shipping name and are classified, packed, labeled and marked in accordance with all applicable regulations in proper condition for transport by highway according to applicable international and national government regulations.

Printed Typed Name: _____ Signature: _____ Month: _____ Day: _____ Year: _____

17. Transporter 1 Acknowledgment of Receipt of Materials
Printed Typed Name: _____ Signature: _____ Month: _____ Day: _____ Year: _____

18. Transporter 2 Acknowledgment of Receipt of Materials
Printed Typed Name: _____ Signature: _____ Month: _____ Day: _____ Year: _____

19. Checkmark Indication Space

20. Facility Owner or Operator Certification of receipt of materials in accordance with this Manifest except as noted in item 15.

Printed Typed Name: _____ Signature: _____ Month: _____ Day: _____ Year: _____

White - Return to Generator

Yellow - Facility Copy

Pink - Transporter

Goldenseal - Generator Copy



SKB Rosemount Industrial Waste Facility

Manifest #

Shipping Manifest

1. Generator's US EPA ID No. (if any)

M N R 0 0 6 1 7 2 9 6 9

2. Page 1 of

page(s)

3. Generator's Name and Facility Address
3M Company
Innovation Park, Rt. 61, Saw. 300 TPTN B21A
College Grove, MN 55018

Mailing Address
3M Company
College Grove Center
College Grove, MN 55018
Fax: (651) 736-2541

4. Generator's Phone (551) 737-3477

5. Transporter 1 Company Name

Phone

6. Transporter 2 Company Name

Phone

7. Designated Facility Name and Site Address

SKB Rosemount Industrial Waste Facility
13425 Courthouse Blvd.
Rosemount, MN 55068 651-428-1500

8. U.S. DOT Description (including Proper Shipping Name)

9. Container No. Type

10. Total Quantity

11. Unit (M/M)

12. Waste Profile Sheet #

a. Non-hazardous Industrial Waste (College Grove Solid Waste)

01 1 0 0

13. Appropriate Disposal of Manifest (check appropriate box)

- a. Manifest for College Grove Solid Waste
- b. Yes
- c. No
- d. Yes

14. Special handling procedures for wastes listed below

15. Special handling instructions and Appropriate Information
Emergency Contact

SKB Use Only
Level 4
Scale #1
Tons #15

16. GENERATOR'S CERTIFICATION: I hereby declare that the contents of this consignment are fully and accurately described above by proper shipping name and are classified, packaged, marked, and labeled, and are in all respects in proper condition for transport by highway according to applicable international and national government regulations.

Printed/Typed Name: Signature: Month: Day: Year:

17. Transporter 1 Acknowledgment of Receipt of Materials

Printed/Typed Name: Signature: Month: Day: Year:

18. Transporter 2 Acknowledgment of Receipt of Materials

Printed/Typed Name: Signature: Month: Day: Year:

19. Discrepancy/Indication Box(es)

20. Facility (Owner or Operator) Confirmation of receipt of non-hazardous materials covered by this manifest upon its release from the

Printed/Typed Name: Signature: Month: Day: Year:

White - Return to Generator

Yellow - Facility Only

Pink - Transporter

Green/Red - Generator Copy

3M_MN01534253



SKB Rosemount Industrial Waste Facility

Manifest #

Shipping Manifest

1. Generator's U.S. EPA ID No. (if any)

M N R 0 0 6 1 7 2 9 8 9

2. Page 1 of

pages

3. Generator's Name and Facility Address
3M Company
Innovation Bldg B1, 61, Sec. 25, T21N, R21W
College Grove, MN 55016

Receiving Address:
3M Company
College Grove Campus
College Grove, MN 55016
Fax: (612) 898-4941

4. Generator's Phone (531) 737-3477

5. Transporter 1 Company Name

Phone

6. Transporter 2 Company Name

Phone

7. Designated Facility Name and Site Address

SKB Rosemount Industrial Waste Facility
13425 Courthouse Blvd.
Rosemount, MN 55068 651-438-1500

8. U.S. DOT Description including Proper Shipping Name

9. Containers

10. Total Qty

11. Unit Weight

12. Waste Profile Sheet #

a. Non-Hazardous Industrial Waste (College Grove Soil Profile)

13. Additional Description for Hazardous Waste (College Grove Soil Profile)

14. Report Number(s) (College Grove Soil Profile)

a. M001-0028 College Grove Soil Waste

b. M1

c. M1

d. M1

15. Special Handling Instructions and Additional Information

Emergency Contact

SKB Use Only

Load #

Scale #

Tons/40s

16. GENERATOR'S CERTIFICATION: I hereby declare that the contents of this shipment are fully and accurately described above by proper shipping name and are classified, packed, marked, and labeled, and are in all respects in proper condition for transport in conformity with applicable international and national government regulations.

Printed/Typed Name

Signature

Month

Day

Year

17. Transporter 1 Acknowledgment of Receipt of Materials

Printed/Typed Name

Signature

Month

Day

Year

18. Transporter 2 Acknowledgment of Receipt of Materials

Printed/Typed Name

Signature

Month

Day

Year

19. Discrepancy Information Space

20. Facility Owner or Operator - Certification of receipt of non-hazardous materials covered by this Manifest except as noted in item 13.

Printed/Typed Name

Signature

Month

Day

Year

White - Return to Generator

Yellow - Facility Copy

Pink - Transporter

Goldenrod - Generator Copy

3M_MN01534254



SKB Rosemount Industrial Waste Facility

Manifest #

Shipping Manifest

1. Generator's US EPA ID# (see reverse)

2. Permit No.

3. State

M N R 0 0 6 1 7 2 9 6 9

3. Generator's Name and Facility Address
 JM Company
 Innovation Rd & Rr-61, Sec. 26, T27N, R21W
 Cottage Grove, MN 55018

Receiving Address
 JM Company
 Cottage Grove Office
 Cottage Grove, MN 55018
 Phone (City/State)

4. Generator's Phone (City, State, Zip)

5. Transporter 1 Company Name

Phone

6. Transporter 2 Company Name

Phone

7. Designated Facility Name and Site Address

SKB Rosemount Industrial Waste Facility
 13425 Courthouse Blvd.
 Rosemount, MN 55068 (651-419-1500)

8. U.S. DOT Description (including proper shipping name)

9. Container

10. Total Quantity

11. Unit Weight

12. Waste Profile Sheet #

Non-hazardous Industrial Waste (Cottage Grove Site Waste)

13. Address of Designated Receiving Manifest Use Only

a. M/R 00000 Cottage Grove Office

b. MI

c. MN

d. MI

14. Special Handling Precautions (if Waste is not stable)

15. Special handling instructions and additional information:
 Emergency Contact

SKB Use Only

Cont #

Scale Mt

Time Yds

16. GENERATOR'S CERTIFICATION: I hereby declare that the contents of this container are fully and accurately described above by proper shipping name and are classified, packed, marked, and labeled, and are in all respects in proper condition for transport by highway according to applicable international and national government regulations.

Printed Typed Name

Signature

Month

Day

Year

17. Transporter 1 Acknowledgment or Receipt of Manifest

Printed Typed Name

Signature

Month

Day

Year

18. Transporter 2 Acknowledgment or Receipt of Manifest

Printed Typed Name

Signature

Month

Day

Year

19. Discrepancy (indicate in space)

20. Receiver's Acknowledgment: Certified to receipt of the hazardous materials covered by this manifest except as noted herein.

Printed Typed Name

Signature

Month

Day

Year

Write - Return to Generator

Canary - Facility Copy

Pink - Transporter

Goldendust - Generator Copy

3M_MN01534255



SKB Rosemount Industrial Waste Facility

Manifest #

Shipping Manifest

1. Generator's (US EPA ID No.) (Print)

M N R 0 0 6 1 1 7 2 8 6 9

2. Page # of

page(s)

3. Generator's Name and Facility Address
 SKB Company
 Innovation Rd & Pt. 61, Sec. 35, T27N, R21W
 Cottage Grove, MN 55016

4. Generator's Phone (551) 233-3425
 Fax (551) 233-3446

5. Transporter 1 Company Name

Phone

6. Transporter 2 Company Name

Phone

7. Designated Facility Name and Site Address

SKB Rosemount Industrial Waste Facility
 17425 Courthouse Blvd.
 Rosemount, MN 55068 651-438-1500

8. U.S. DOT Designation (including Proper Shipping Name)

9. Quantity

10. Total Quantity

11. Unit (Metric)

12. Waste Profile Sheet #

a. Non-hazardous Industrial Waste (Cottage Grove Site Waste)
 2 3.2

b.

c.

d.

e.

f.

13. Additional Information on Materials Listed Above (such as how they are packaged with)

a. UN 280228 Cottage Grove Site Waste
 b. MI
 c. MI
 d. MI

14. Special Handling Procedures for Wastes Listed Above

15. Special Handling Instructions and Additional Information
 Emergency Contact

SKB Use Only

Cost \$
 Scale Wt
 Tons/Yr

16. GENERATOR'S CERTIFICATION: I hereby declare that the contents of this manifest are fully and accurately described above by proper shipping name and are classified, packed, marked, and labeled as required in all respects in proper condition for transport by highway according to applicable international and national governmental regulations.

Printed/Typed Name

Signature

Month Day Year

17. Transporter 1 Acknowledgment of Receipt of Materials

Printed/Typed Name

Signature

Month Day Year

18. Transporter 2 Acknowledgment of Receipt of Materials

Printed/Typed Name

Signature

Month Day Year

19. Discrepancy Indication Space

20. Facility Owner or Operator: Certification of receipt of this manifest with and agreed by the Generator as noted in Item 16.

Printed/Typed Name

Signature

Month Day Year

Write - Return to Generator

Canary - Facility Copy

Pink - Transporter

Green - Generator Copy

3M_MN01534256



SKB Rosemount Industrial Waste Facility

Manifest #

Shipping Manifest

1. Generator's US EPA ID No. (if any)

2. Page 1 of

pages

M N R 0 0 6 1 7 2 9 6 9

3. Generator's Name and Facility Address
SM Company
Innovation Park # 201 St. Ser. rd T27N R21W
Cottage Grove, MN 55016

Mailing Address
SM Company
10000 17th Avenue
Cottage Grove, MN 55016
Fax (651) 738-2840

4. Generator's Phone (651) 737-3477

5. Transporter 1 Company Name

Phone

6. Transporter 2 Company Name

Phone

7. Designated Facility Name and Site Address

SKB Rosemount Industrial Waste Facility
13425 Courthouse Blvd.
Rosemount, MN 55068 651-438-1500

8. U.S. DOT Description (including proper shipping name)

9. Containers

10. Total Quantity

11. Unit Weight

12. Waste Profile Sheet #

Non-hazardous Industrial Waste (Cottage Grove Soil Waste)

No. Type

13. Additional Descriptions (Materials, Labels, etc.)

14. Special handling instructions for transport (see above)

- a. M (000000) Cottage Grove Soil Waste
- b. 100
- c. 40
- d. 10

15. Special Handling Instructions and Additional Information
Emergency Contact

SKB Use Only
Load #
Scale Wt
Tons Wts

16. GENERATOR'S CERTIFICATION: I hereby declare that the contents of this consignment are fully and accurately described above by proper shipping name and are classified, packed, marked, and labeled, and are in all respects in proper condition for transport by highway according to applicable international and national governmental regulations.

Printed Typed Name: Signature Month Day Year

17. Transporter 1 Acknowledgment of Receipt of Material

Printed Typed Name: Signature Month Day Year

18. Transporter 2 Acknowledgment of Receipt of Material

Printed Typed Name: Signature Month Day Year

19. Consignee Information Space

20. Facility Name or Operator: Confirmation of receipt of the hazardous material covered by this Manifest and its disposal in unit 19.

Printed Typed Name: Signature Month Day Year

White - Return to Generator

Green - Facility Copy

Pink - Transporter

Goldendod - Generator Copy



SKB Rosemount Industrial Waste Facility

Manifest #

Shipping Manifest

1. Generator's US EPA ID No. (if any)

M N R 0 0 6 1 7 2 9 6 9

2. Pkg. No.

negative

3. Generator's Name and Facility Address
 JM Company
 Innovation Rd 3 Rt. 61, Sec. 26, Twp. #21 N
 Cottage Grove, MN 55016

Mailing Address
 JM Company
 Cottage Grove Office
 Cottage Grove, MN 55016
 Fax: (612) 433-1500

4. Generator's Phone (area) (555) 4477

5. Transporter 1 Company Name

Envi

Phone

6. Transporter 2 Company Name

Phone

7. Designated Facility Name and Site Address

SKB Rosemount Industrial Waste Facility
 13425 Courthouse Blvd
 Rosemount, MN 55068

651-433-1500

8. U.S. DOT Description (including Proper Shipping Name)

9. Containers

10. Total Quantity

11. Unit Weight

12. Waste Profile Sheet #

Non-Hazardous Industrial Waste (Cottage Grove Ed. Waste)

No.

Type

a

7 1 1 7

b

c

d

13. Additional Description of Materials (Use only if not covered by 8)

a. MN 09-0208 Cottage Grove Ed. Waste

b. NI

c. NI

d. NI

14. Special Handling Precautions (if any)

15. Special Handling Precautions and Additional Information
Emergency Contact

SKB Use Only
Event #
Scale #
Tons/yr

16. GENERATOR'S CERTIFICATION: I hereby declare that the contents of this shipment are fully and accurately described above by proper shipping name and are classified, packed, marked, and labeled, and are in all respects in proper condition for transport by highway according to applicable international and national government regulations.

Printed/Typed Name

Signature

Month

Day

Year

17. Transporter 1 Acknowledgment of Receipt of Materials

Printed/Typed Name

Signature

Month

Day

Year

18. Transporter 2 Acknowledgment of Receipt of Materials

Printed/Typed Name

Signature

Month

Day

Year

19. Discrepancy/Inclusion Space

20. Facility Owner or Operator Certification of Receipt of all Hazardous materials covered by this Manifest except as noted in Item 19

Printed/Typed Name

Signature

Month

Day

Year

White - Receiving Generator

Green - Facility Copy

Pink - Transporter

Goldenrod - Generator Copy

3M_MN01534258



SKB Rosemount Industrial Waste Facility

Manifest #

Shipping Manifest

1. Generator's US EPA ID No. (if any):

M N R 0 0 6 1 7 1 2 9 5 9

2. Page 1 of

pages

3. Generator's Name and Facility Address:
3M Company
Innovation Bldg (Bldg. 61), Secs. 45-727N, R21W
Cottage Grove, MN 55019

Mailing Address:
3M Company
Cottage Grove Center
Cottage Grove, MN 55008
Fax: (612) 252-2222

4. Generator's Phone (612) 733-3477

5. Transporter 1 Company Name

Phone

6. Transporter 2 Company Name

Phone

7. Designated Facility Name and Site Address

SKB Rosemount Industrial Waste Facility
13425 Courthouse Blvd.
Rosemount, MN 55068
651-438-1500

8. U.S. DOT Description (including Proper Shipping Name)

9. Container

10. Total Quantity

11. Unit Weight

12. Waste Fractions Sheet #

a. Non-Hazardous Industrial Waste (Cottage Grove Soil Waste)

13. Additional Description of Materials (and Applicable Hazardous Waste Codes)

14. Special Handling Procedures or Other Information

13. Additional Description of Materials (and Applicable Hazardous Waste Codes)

a. MURKIN Cottage Grove Soil Waste

b. H1

c. P1

d. U1

15. Special Handling instructions and additional information

Emergency Contact:

SKB Use Only

Code #

Scale Wt

Comments

16. GENERATOR'S CERTIFICATION: I hereby declare that the contents of this document are fully and accurately described above by accurate shipping forms and are certified, packed, marked, and labeled and are in all respects in proper condition for transport by highway according to applicable international and national government regulations.

Printed Typed Name

Signature

Month

Day

Year

17. Transporter 1 Acknowledgment Receipt of Materials

Printed Typed Name

Signature

Month

Day

Year

18. Transporter 2 Acknowledgment Receipt of Materials

Printed Typed Name

Signature

Month

Day

Year

19. Comments/Inspection Space

20. Facility Check-off Operator: Certification of receipt of hazardous materials received by the Manifest issuer as noted in item 18.

Printed Typed Name

Signature

Month

Day

Year

White - Return to Generator

Canary - Facility Copy

Pink - Transporter

Green - Generator Copy

3M_MN01534259



SKB Rosemount Industrial Waste Facility

Manifest #

Shipping Manifest

1. Generator's US EPA ID No. (If any)

M N R 0 0 8 1 7 2 9 6 9

2. Page 1 of

pages

3. Generator's Name and Facility Address

J&M Company
Innovation Rd & Rt. 101, Box 35, LEXEN, MN 55068
Cottage Grove, MN 55068

Shipping Address
of Consignee

Cottage Grove, MN 55068
Cottage Grove, MN 55068
Fax: (612) 733-6962

4. Generator's Phone (651) 737-3477

5. Transporter 1 Company Name

Phone:

6. Transporter 2 Company Name

Phone:

7. Designated Facility Name and Site Address

SKB Rosemount Industrial Waste Facility
13425 Courthouse Blvd.
Rosemount, MN 55068
651-438-1500

8. US DOT Description (including Proper Shipping Name)

9. Containers

10. Total Quantity

11. Unit Weight

12. Waste Profile Sheet #

Non-Hazardous Industrial Waste (Cottage Grove Soil Waste)

235

13. Additional Descriptions for Materials (Optional - use reverse side for more space)

a. In 60-20-20 Cottage Grove Soil Waste

b. M

c. M

d. M

14. Special Handling Instructions for Containers (Optional)

15. Special Handling Instructions and Emergency Information

Emergency Contact

SKB Use Only

Load #

Scale Wt.

Tonnage

16. GENERATOR'S CERTIFICATION: I hereby declare that the contents of this shipment are fully and accurately described above by proper shipping name and are classified, packed, marked, and labeled, and in all respects in proper condition for transport by highway according to applicable international and national government regulations.

Printed/Typed Name

Signature

Month

Day

Year

17. Transporter 1 Acknowledgment of Receipt of Materials

Printed/Typed Name

Signature

Month

Day

Year

18. Transporter 2 Acknowledgment of Receipt of Materials

Printed/Typed Name

Signature

Month

Day

Year

19. Discrepancy Indicate Below

20. Facility Owner or Operator: Certificate of Receipt of Non-Hazardous Material Covered by this Manifest except as noted in Item 19

Printed/Typed Name

Signature

Month

Day

Year

White - Return to Generator

Yellow - Facility Copy

Pink - Transporter

Gold/Green - Generator Copy

3M_MN01534260



SKB Rosemount Industrial Waste Facility

Manifest #

Shipping Manifest

1. Generator's U.S. EPA ID No. (if any)

2. Page 1 of

pages

M N R 0 0 8 1 7 2 9 6 9

3. Generator's Name and Facility Address
3M Company
Innovation Pl 3 Fl. 61, Sec. 36, T27N, R21W
College Grove, MN 55018

Mailing Address
of Consignor
College Grove Office
College Grove, MN 55018
Fax (not required)

4. Generator's Phone (not required)

5. Transporter 1 Company Name

Phone

6. Transporter 2 Company Name

Phone

7. Departing Facility Name and Site Address

SKB Rosemount Industrial Waste Facility
13425 Courthouse Blvd.
Rosemount, MN 55068 651-438-1500

8. U.S. DOT Description (including Proper Shipping Name)

9. Containers

10. Total Quantity

11. Unit (if Vol)

12. Waste Profile Sheet #

a	9. Containers		10. Total Quantity	11. Unit (if Vol)	12. Waste Profile Sheet #
	No.	Type			
b Non-Hazardous Industrial Waste (College Grove Soil Waste)	10	DRUM			
c					
d					

13. Shipping Classification for Hazardous Label (check appropriate box)

14. Storage Hazardous Procedures for Hazardous Waste (check)

a. UN3082 Corrosive Sol. Waste

b. N/A

c. N/A

d. N/A

15. Special Handling Instructions and Additional Information

SKB Use Only
Load #
Scale #
Tare #

Emergency Contact:

16. GENERATOR'S CERTIFICATION: I hereby declare that the contents of this consignment are fully and accurately described above by proper shipping name and are classified, packed, marked, and labeled, and are in all respects in proper condition for transport by highway according to applicable international and national government regulations.

Printed Typed Name: Signature: Month: Day: Year:

17. Transporter 1 Acknowledgment of Receipt of Materials

Printed Typed Name: Signature: Month: Day: Year:

18. Transporter 2 Acknowledgment of Receipt of Materials

Printed Typed Name: Signature: Month: Day: Year:

19. Discrepancy/Remarks Space

20. Facility Owner or Operator: Certifies that copies of non-hazardous manifests derived by this Manifest except as stated in Item 19.

Printed Typed Name: Signature: Month: Day: Year:

White - Return to Generator Canary - Facility Copy Goldenrod - Generator Copy
Pink - Transporter



SKB Rosemount Industrial Waste Facility

Manifest #

Shipping Manifest

1. Generator's U.S. EPA ID# (if any)

M N R 0 0 6 1 7 2 9 6 9

2. Page 1 of

(pages)

3. Generator's Name and Facility Address
JW Company
Innovation Rd & W 81, Gar. 34, TPTM R21W
Cottage Grove, MN 55016

Mailing Address
JW Company
Cottage Grove, MN 55016
Cottage Grove, MN 55016
Tel: (651) 438-4141

4. Generator's Phone (551) 727-3477

5. Transporter 1 Company Name

Phone

6. Transporter 2 Company Name

Phone

7. Designated Facility Name and Site Address

SKB Rosemount Industrial Waste Facility
13425 Courthouse Blvd
Rosemount, MN 55068

651-438-3500

8. U.S. DOT Description including Proper Shipping Name

9. Containers

10. Total Quantity

11. Unit Weight

12. Waste Profile Sheet #

a. Non-hazardous Industrial Waste (Cottage Grove Site Name)

13. Containers

14. Total Quantity

15. Unit Weight

16. Waste Profile Sheet #

13. Additional Descriptions and Materials Listed Above (See Appendix B for Guidance)

14. Special Handling Instructions for Waste(s) Listed Above

- a. M100-0228 Cottage Grove Site Name
- b. M1
- c. M1
- d. M1

15. Special Handling Instructions and Address Requirements

Emergency Contact

SKB Use Only
Load #
Scale #
Tarp Type

16. GENERATOR'S CERTIFICATION: I hereby declare that the contents of this consignment are fully and accurately described above by proper shipping name and are classified, packaged, marked and labeled, and are in all respects in proper condition for transport by highway according to applicable international and national government regulations.

Printed/Typed Name

Signature

Month

Day

Year

17. Transporter 1 Acknowledgment of Receipt of Materials

Printed/Typed Name

Signature

Month

Day

Year

18. Transporter 2 Acknowledgment of Receipt of Materials

Printed/Typed Name

Signature

Month

Day

Year

19. Discrepancy/Indication Sheet

20. Facility Owner or Operator: Certification of receipt of the material(s) covered by this Manifest except as noted in item 18.

Printed/Typed Name

Signature

Month

Day

Year

White - Return to Generator

Canary - Facility Copy

Pink - Transporter

Goldendust - Generator Copy



SKB Rosemount Industrial Waste Facility

Manifest #

Shipping Manifest

1. Generator's US EPA ID No. if any:

M N R 0 0 6 1 7 2 9 6 9

2. Page 1 of

pages

3. Generator's Name and Facility Address
 SKB Company
 Industrial Rd & W. W. Hwy. 35 T/27M R31W
 Cottage Grove, MN 55018

Mailing Address:
 SKB Company
 Cottage Grove Center
 Cottage Grove, MN 55018
 Fax: (651) 256-0840

4. Generator's Phone (651) 252-3472

5. Transporter 1 Company Name

Phone

6. Transporter 2 Company Name

Phone

7. Designated Facility Name and Site Address

SKB Rosemount Industrial Waste Facility
 13425 Courthouse Blvd.
 Rosemount, MN 55068

651-878-1500

8. U.S. DOT Description (Including Proper Shipping Name)

9. Containers

10. Total Quantity

11. Unit Weight

12. Waste Pallets Sheet #

Non-hazardous Industrial Waste (Cottage Grove Sol. Name)

DRUM

13. Substances Designated for Manifest (Listed Below)

- a. Methyl Ethyl Cellosolve Sol. Waste
- b. MI
- c. MI
- d. MI

14. Special Handling Procedures for Waste Listed Above

15. Special Handling Instructions and Additional Information
Emergency Contact

SKB Use Only
 Load #
 Scale Wt
 Tank Yds

16. GENERATOR'S CERTIFICATION: I hereby declare that the contents of the designations are fully and accurately described above by proper shipping name and are classified, packed, marked, and labeled, and are in all respects in proper condition for transport in highway according to applicable international and national government requirements.

Printed Typed Name

Signature

Month

Day

Year

17. Transporter 1 Acknowledgment of Receipt of Materials

Printed Typed Name

Signature

Month

Day

Year

18. Transporter 2 Acknowledgment of Receipt of Materials

Printed Typed Name

Signature

Month

Day

Year

19. Discrepancy/Innovation Space

20. Facility Owner or Operator: Qualification of receipt of non-hazardous materials covered by this Manifest solely as listed in item 13.

Printed Typed Name

Signature

Month

Day

Year

White - Return to Generator

Yellow - Facility Copy

Pink - Transporter

Green - Generator Copy

3M_MN01534263



SKB Rosemount Industrial Waste Facility

Manifest #

Shipping Manifest

1. Generator's US EPA ID No. (if any):

M N R 0 0 6 1 7 2 9 6 9

2. Page 1 of

pages

3. Generator's Name and Facility Address
343 Company
Inception Rd & Rt. 61, Sec. 25, T24N, R27W
Cottage Grove, MN 55016

Receiving Address
SKB Company
Cottage Grove Office
Storage Area, MN 55016
Fax: (612) 746-1444

4. Generator's Phone (612) 333-3477

5. Transporter 1 Company Name

Phone:

6. Transporter 2 Company Name

Phone:

7. Designated Facility Name and Site Address

**SKB Rosemount Industrial Waste Facility
13425 Courthouse Blvd.
Rosemount, MN 55068
651-438-1500**

8. U.S. DOT Description (including Proper Shipping Name)

9. Container

10. Total Quantity

11. Unit Weight

12. Waste Profile Sheet #

a Non-hazardous Industrial Waste (Cottage Grove Soil Waste)

No. Type

10

11

12

13. Approval Certificates for Hazardous Waste (if any)

14. Special Handling Required by U.S. Shipping Label Rules

- a. H1 (H208) Cottage Grove Soil Waste
- b. H1
- c. H1
- d. H1

15. Special Handling Instructions and Additional Information:
Emergency Contact:

SKB Use Only
Load #
Scale #
Tons/Trk

16. GENERATOR'S CERTIFICATION: I hereby declare that the contents of this shipment are fully and accurately described above by proper shipping name and are classified, packed, marked, and labeled, and are in all respects in proper condition for transport by highway according to applicable international and national government regulations.

Printed Typed Name: _____ Signature: _____ Month: _____ Day: _____ Year: _____

17. Transporter 1 Acknowledgment of Receipt of Materials
Printed Typed Name: _____ Signature: _____ Month: _____ Day: _____ Year: _____

18. Transporter 2 Acknowledgment of Receipt of Materials
Printed Typed Name: _____ Signature: _____ Month: _____ Day: _____ Year: _____

19. Discrepancy/Exception Space

20. Facility Owner or Operator: Certification of receipt of materials received by this Manifest except as noted in Item 19.
Printed Typed Name: _____ Signature: _____ Month: _____ Day: _____ Year: _____

White - Return to Generator Green - Facility Copy Grey - Generator Copy
Pink - Transporter



SKB Rosemount Industrial Waste Facility

Manifest #

Shipping Manifest

1. Generator's US EPA ID No. (if any)
M N R 0 0 6 1 7 2 9 6 9

2. Page # of pages

3. Generator's Name and Facility Address
SKB Company
Innovation Rd & W. 61, 2nd Fl. 25' T27N, 421W
Cottage Grove, MN 55014

Mailing Address
SKB Company
Cottage Grove Office
Cottage Grove, MN 55014
Fax (612) 750-9440

4. Generator's Phone (612) 750-9440

5. Transporter 1 Company Name

Phone:

6. Transporter 2 Company Name

Phone:

7. Designated Facility Name and Site Address

**SKB Rosemount Industrial Waste Facility
13425 Courthouse Blvd.
Rosemount, MN 55068
651-419-1500**

8. U.S. DOT Description (Including Proper Shipping Name)

9. Commodity

10. Total Quantity

11. Unit Weight

12. Waste Profile Sheet #

Non-hazardous industrial waste (Cottage Grove Solid Waste)

13. Applicable Exemptions to Hazardous Waste Regulations (if any)

- a. RCRA 261.2(c) Cottage Grove Co. Waste
- b. MI
- c. MI
- d. MI

14. Special Handling Precautions for Wastes (if any)

15. Special Handling Instructions and Additional Information
Emergency Contact

SKB Use Only
Load #
Scale #
Tons/hrs

15. GENERATOR'S CERTIFICATION: I hereby declare that the contents of this shipment are fully and accurately described above by proper shipping name and are classified, packed, marked, and labeled, and are in all respects in proper condition for transport by highway according to applicable international and national government regulations.

Printed Typed Name: Signature: Month: Day: Year:

17. Transporter 1 Acknowledgment of Receipt of Materials

Printed Typed Name: Signature: Month: Day: Year:

18. Transporter 2 Acknowledgment of Receipt of Materials

Printed Typed Name: Signature: Month: Day: Year:

19. Discrepancy/Instructor Space

20. Facility Name of Country: Facilities in foreign countries must be approved by the Manifest agency as noted in Item 19.

Printed Typed Name: Signature: Month: Day: Year:

White - Return to Generator

Yellow - Facility Copy

Pink - Transporter

Green - Generator Copy

3M_MN01534265



SKB Rosemount Industrial Waste Facility

Manifest #

Shipping Manifest

1. Generator's US EPA ID# (Part of EPA)

2. Page # of

pages

M N R 0 0 6 1 7 2 9 6 9

3. Generator's Name and Facility Address
SKB Company

Mailing Address
SKB Company

Innovation Bldg #2, Sec. 25, T27N, R21W
 Cottage Grove, MN 55018

Cottage Grove Office
 Cottage Grove, MN 55018

4. Generator's Phone (area) (217) 347-7

Phone (area) (217) 347-7

5. Transporter 1 Company Name

Phone

6. Transporter 2 Company Name

Phone

7. Designated Facility Name and Site Address

SKB Rosemount Industrial Waste Facility
13425 Courthouse Blvd
Rosemount, MN 55068

651-438-1500

8. US DOT Description including proper shipping name

9. Containers

10. Total Quantity

11. Unit Weight

12. Waste Profile Sheet #

Non-Hazardous Industrial Waste (Cottage Grove Soil Waste)

No. Type

13. Additional Descriptions for Hazardous Waste (do not use this section if none)

14. Special Handling Procedures for Hazardous Waste (do not use this section if none)

a. MNR-0228 Cottage Grove Soil Waste

b. NA

c. NA

d. NA

15. Special Handling Instructions and Additional Information

SKB Use Only

Emergency Contact

Lead #

Scale Yr

Tone Yr

16. GENERATOR'S CERTIFICATION: I hereby declare the true contents of this consignment are fully and accurately described above by proper shipping name and are classified, packed, marked, and labeled, and are in all respects in proper condition for transport by highway according to applicable international and national government regulations.

Printed Typed Name

Signature

Month

Day

Year

17. Transporter 1 Acknowledgment of Receipt of Materials

Printed Typed Name

Signature

Month

Day

Year

18. Transporter 2 Acknowledgment of Receipt of Materials

Printed Typed Name

Signature

Month

Day

Year

19. Discrepancy/Exception Space

20. Facility Owner or Operator: Certification of receipt of materials at this facility covered by this manifest as noted in item 16.

Printed Typed Name

Signature

Month

Day

Year

White - Return to Generator

Green - Facility Copy

Pink - Transporter

Goldstar - Generator Copy

3M_MN01534266



SKB Rosemount Industrial Waste Facility

Manifest #

Shipping Manifest

1. Generator's US EPA ID# (if any)

M N R 0 0 6 1 7 2 9 6 9

2. Page 1 of

pages

3. Generator's Name and Facility Address:
3M Company
Innovation Bldg. R1, 601, 360' N, T27N, R21W
College Grove, MN 55018

Shipping Address:
3M Company
College Grove, MN 55018
College Grove, MN 55018
Fax: 651-335-3300

4. Generator's Phone: (551) 737-3477

5. Transporter 1 Company Name:

Phone:

6. Transporter 2 Company Name:

Phone:

7. Designated Facility Name and Site Address:

SKB Rosemount Industrial Waste Facility
13425 Courthouse Blvd.
Rosemount, MN 55068
651-438-1500

8. U.S. DOT Description (including proper shipping name)

9. Containers

10. Total Quantity

11. Unit N/A/M

12. Waste Profile Sheet #

No.

Type

a. Non-Hazardous Industrial Waste (College Grove Soil Waste)

10 1000 1000

b. *(Blank)*

c. *(Blank)*

d. *(Blank)*

e. *(Blank)*

f. *(Blank)*

13. Additional description (if not Highway Label/Description of Contents) (if not covered by 8)

14. Special Handling Instructions for Owners listed above

a. M700-0125 College Grove Soil Waste

b. M1

c. M1

d. M1

15. Special Handling Instructions and Analytical Information

Emergency Contact:

SKB User Only

Load #

Scale #/T

Tons/Yrs

16. GENERATOR'S CERTIFICATION: I hereby declare that the contents of this manifest are fully and accurately described above by proper shipping name and are classified, packed, marked, and labeled, and are in all respects in proper condition for transport by highway according to applicable international and national governmental regulations.

Printed/Typed Name: *(Signature)* Signature: *(Signature)* Month: *(Signature)* Day: *(Signature)* Year: *(Signature)*

17. Transporter 1 Acknowledgment of Receipt of Manifest

Printed/Typed Name: *(Signature)* Signature: *(Signature)* Month: *(Signature)* Day: *(Signature)* Year: *(Signature)*

18. Transporter 2 Acknowledgment of Receipt of Manifest

Printed/Typed Name: *(Signature)* Signature: *(Signature)* Month: *(Signature)* Day: *(Signature)* Year: *(Signature)*

19. Declaratory Indication Space

20. Facility Change or Closure: The location of receipt of non-hazardous industrial wastes by this facility is as noted in Item 19.

Printed/Typed Name: *(Signature)* Signature: *(Signature)* Month: *(Signature)* Day: *(Signature)* Year: *(Signature)*

White - Retain @ Generator

Yellow - Facility Copy

Pink - Transporter

Green - Generator Copy

3M_MN01534267



SKB Rosemount Industrial Waste Facility

Manifest #

Shipping Manifest

1. Generator's US EPA ID No. (if any)

M N R 0 0 6 1 7 2 9 6 9

2. Page 1 of

page(s)

3. Generator's Name and Facility Address
SKB Company
Innovation Rd 3 rd fl. Ste. 201 T27N R27W
Coonap, MN 55018

Mailing Address
SKB Company
Coonap Drive Coonap
Coonap, MN 55018
Ph: (612) 438-1500

4. Generator's Phone (612) 438-1500

5. Transporter 1 Company Name

Phone

6. Transporter 2 Company Name

Phone

7. Designated Facility Name and Site Address

SKB Rosemount Industrial Waste Facility
11425 Courthouse Blvd.
Rosemount, MN 55068
651-438-1500

8. UIC DGT Description including Proper Shipping Name

9. Container

10. Total Quantity

11. Unit Weight

12. Waste Profile Sheet #

Non-Hazardous Industrial Waste (Storage Groove Soil Wastes)

No.

Type

Total Quantity

Unit Weight

Waste Profile Sheet #

13. Signature, Date and Title of Manifest Issuer

14. Special Handling Procedures for Waste (if any)

- a. UN 1912 OR Storage Groove Soil Wastes
- b. H
- c. W
- d. M

15. Special Handling Instructions and Additional Information
Emergency Contact

SKB Use Only
Load #
Scale #
Tons/Tax

16. GENERATOR'S CERTIFICATION: I hereby declare that the contents of this shipment are fully and accurately described above by proper shipping name and are classified, packaged, marked, and labeled and are in all respects in proper condition for transport by highway according to applicable international and national governmental regulations.

Printed/Typed Name

Signature

Month Day Year

17. Transporter 1 Acknowledgment of Receipt of Materials

Printed/Typed Name

Signature

Month Day Year

18. Transporter 2 Acknowledgment of Receipt of Materials

Printed/Typed Name

Signature

Month Day Year

19. Receiver's Signature Space

20. Facility, Owner or Operator: Certification of receipt of non-hazardous material covered by this Manifest occurs as noted in item 16.

Printed/Typed Name

Signature

Month Day Year

White - Return to Generator

Canary - Facility Copy

Pink - Transporter

Gold/Inrod - Generator Copy



SKB Rosemount Industrial Waste Facility

Manifest #

Shipping Manifest

1. Generator's US EPA ID No. (trace)

2. Page 1 of

pages

M N R 0 0 6 1 7 2 9 6 9

3. Generator's Name and Facility Address
3M Company
Innovation Rd & RL-61, Sec 35, T27N, R21W
 Cottage Grove, MN 55814

Mailing Address
3M Company
Cottage Grove Center
Cottage Grove, MN 55814
Fax: (651) 790-3040

4. Generator's Phone (651) 252-4471

5. Transporter's Company Name

Phone

6. Transporter's Company Name

Phone

7. Designated Facility Name and Site Address

SKB Rosemount Industrial Waste Facility
13425 Courthouse Blvd.
Rosemount, MN 55068
651-438-1500

8. U.S. DOT Description (includes Proper Shipping Name)

9. Container

10. Total Quantity

11. Unit Weight

12. Waste Profile Sheet #

13. Non-hazardous (includes Waste (Cottage Grove Soil Waste))

9. Container	10. Total Quantity	11. Unit Weight	12. Waste Profile Sheet #

14. Applicable Descriptors of Materials Listed Above (see 49 CFR 173.133)
a. MF 100000 Cottage Grove Soil Waste
b. MR
c. MH
d. 140

14. Specific Handling Procedures for Wastes Listed Above

15. Special Handling Instructions and Additional Information (Emergency Contact)

SKB Use Only
Load #
Scale #
Remarks

16. GENERATOR'S CERTIFICATION: I hereby declare that the contents of this consignment are fully and accurately described above by other shipping forms and are classified, packaged, marked, and labeled, and are in all respects in proper condition for transport by highway according to applicable international and national governmental regulations.

17. Transporter 1: A Authorized Agent or Principal of Materials
Printed Typed Name: Signature: Month: Day: Year:

17. Transporter 2: Authorized Agent or Principal of Materials
Printed Typed Name: Signature: Month: Day: Year:

18. Transporter 3: Authorized Agent or Principal of Materials
Printed Typed Name: Signature: Month: Day: Year:

19. Discharge/Intrusion Space

20. Facility/Owner or Designator: Certification of receipt of non-hazardous materials covered by this Manifest except as noted in item 16.
Printed Typed Name: Signature: Month: Day: Year:

White - Return to Generator

Green - Facility Copy

Pink - Transporter

Goldwood - Generator Copy



SKB Rosemount Industrial Waste Facility

Manifest #

Shipping Manifest

1. Generator's USEPA ID No. (if any)

2. Page 1 of

(total)

M N R 0 0 8 1 7 2 9 6 9

3. Generator's Name and Facility Address
 SKB Company
 Innovation Pk & Dr. 811, Sec. 100, T27W, R21W
 Cottage Grove, MN 55018

Mailing Address
 SKB Company
 Cottage Grove Center
 Cottage Grove, MN 55014
 Fax: (651) 730-2940

4. Generator's Phone (651) 737-3471

5. Transporter 1 Company Name

Phone

6. Transporter 2 Company Name

Phone

7. Destination Facility Name and Site Address

SKB Rosemount Industrial Waste Facility
 13425 Courthouse Blvd.
 Rosemount, MN 55068

651-438-1500

8. U.S. DOT Description (including Proper Shipping Name)

9. Containers

10. Total Quantity

11. UNK Weight

12. Waste Profile Sheet #

a. Non-Hazardous Inorganic Waste (Cottage Grove Soil) Mixed

13. Additional Comments for Interstate Legal Abbrev. (When used, use appropriate state)

- a. MI
- b. MI
- c. MI
- d. MI

14. Special Handling Procedures for Waste Listed Above

15. Special Handling Instructions and Additional Information
 Emergency Contact

SKB Use Only
 Load #
 Scale Wt
 Tons/Yrs

16. GENERATOR'S CERTIFICATION: I hereby declare that the contents of this consignment are fully and accurately described above by proper shipping name and are classified, packed, marked, and labeled, and are in all respects in proper condition for transport by highway according to applicable international and national government regulations.

Printed/Typed Name: _____ Signature: _____ Month: _____ Day: _____ Year: _____

17. Transporter 1 Acknowledgment of Receipt of Material

Printed/Typed Name: _____ Signature: _____ Month: _____ Day: _____ Year: _____

18. Transporter 2 Acknowledgment of Receipt of Material

Printed/Typed Name: _____ Signature: _____ Month: _____ Day: _____ Year: _____

19. Declaration/Inspection Space

20. Facility Owner or Operator: Certification of receipt of non-hazardous materials covered by this manifest except as noted in item 13.

Printed/Typed Name: _____ Signature: _____ Month: _____ Day: _____ Year: _____

White - Return to Generator

Orange - Facility Copy

Pink - Transporter

Goldendrod - Generator Copy

3M_MN01534270



SKB Rosemount Industrial Waste Facility

Manifest #

Shipping Manifest

1. Generator's US EPA ID No. (if any)

2. Page 1 of

page(s)

M N R 0 0 6 1 7 2 8 6 8

3. Generator's Name and Facility Address
 3M Company
 Innovation Rd & Rt. 61, Oak St. 127th, R21W
 Cottage Grove, MN 55015
 4. Generator's Phone (651) 337-3477

Mailing Address
 3M Company
 Cottage Grove Office
 Cottage Grove, MN 55015
 Fax (651) 337-3477

5. Transporter 1 Company Name

Phone

6. Transporter 2 Company Name

Phone

7. Designate Facility Name and City Address

SKB Rosemount Industrial Waste Facility
 13425 Courthouse Blvd.
 Rosemount, MN 55068
 651-438-1500

8. U.S. DOT Description (including proper shipping name)

9. Containers
 No. Type

10. Total Quantity

11. Unit (wt/vl)

12. Waste Profile Sheet #

Non-Hazardous Industrial Waste (Cottage Grove Soil Waste)

DRUM

1000

100

13. Additional Descriptors for Hazardous Waste (check appropriate boxes)
 a. M. To U.S. Cottage Grove Soil Waste
 b. RI
 c. AI
 d. MI

14. Special Handling Procedures for Wastes Listed Above

15. Special Handling Instructions and Applicable Information
Emergency Contact

SKB Use Only
 Load #
 Scale In#
 Tons rds

16. GENERATOR'S CERTIFICATION: I hereby declare that the contents of this consignment are fully and accurately described above by proper shipping name and are packaged, labeled, marked, and in all respects in proper condition for transport by highway according to applicable international and national government regulations.

Printed/Typed Name

Signature

Month Day Year

17. Transporter 1 Acknowledgement of Receipt of Manifest

Printed/Typed Name

Signature

Month Day Year

18. Transporter 2 Acknowledgement of Receipt of Manifest

Printed/Typed Name

Signature

Month Day Year

19. Discrepancy Resolution Space

20. Facility, Owner, or Operator: Certification of receipt of non-hazardous materials covered by this Manifest subject as noted in item 16

Printed/Typed Name

Signature

Month Day Year

White - Return to Generator

Grey - Facility Copy

Pink - Transporter

Goldenrod - Generator Copy



SKB Rosemount Industrial Waste Facility

Manifest #

Shipping Manifest

1. Generator's US EPA ID No. of any

M N R 0 0 6 1 7 2 9 6 9

2. Page 1 of

page(s)

3. Generator's Name and Facility Address
3M Company
Innovation Rd & Rt. 51, S.W. 157° 12' 7" W, 42° 1' 14" N
Cottage Grove, MN 55018

Mailing Address
3M Company
Cottage Grove Office
Cottage Grove, MN 55018
Fax (612) 247-1111

4. Generator's Phone (612) 247-1111

5. Transporter 1 Company Name

Phone

6. Transporter 2 Company Name

Phone

7. Designated Facility Name and Site Address

SKB Rosemount Industrial Waste Facility
13425 Courthouse Blvd.
Rosemount, MN 55065
651-438-1500

8. US DOT Description including Proper Shipping Name

9. Containers

10. Total Quantity

11. Unit Weight

12. Waste Profile Sheet #

13. Hazardous Industrial Waste (Cottage Grove Site Waste)

13. Additional Description of Materials (Solid, Liquid, Sludge, or Gas) (If any)

14. Special Handling Procedures for Wastes (Liquid, Solid)

a. M: 0.000 Cottage Grove Site Waste

b. M:

c. M:

d. M:

15. Special Handling Instructions and Additional Information

Emergency Contact

SKB Use Only

Load #

State #

Ton(s)

16. GENERATOR'S CERTIFICATION: I hereby declare that the contents of this agreement are fully and accurately described above by proper shipping name and are classified, packed, marked, and labeled, and are in all respects in proper condition for transport by highway according to applicable international and national government regulations.

Printed/Typed Name

Signature

Month Day Year

17. Transporter 1 Acknowledgment of Receipt of Materials

Printed/Typed Name

Signature

Month Day Year

18. Transporter 2 Acknowledgment of Receipt of Materials

Printed/Typed Name

Signature

Month Day Year

19. Declaration of Recipient's Scope

20. Facility Operator's Consent: I consent to receipt of all hazardous materials covered by this Manifest except as noted in Part 19.

Printed/Typed Name

Signature

Month Day Year

White - Return to Generator

Orange - Facility Copy

Pink - Transporter

Green - Generator Copy

3M_MN01534272



SKB Rosemount Industrial Waste Facility

Manifest #

Shipping Manifest

1. Generator's U.S. EPA ID No. (if any)

M N R 0 0 6 1 7 2 9 5 9

2. Page # of

pages

3. Generator's Name and Facility Address
M.C. O'Brien
Inverton Rd & Rt. 61, Box 30, E27N, R21W
Cottage Grove, MN 55014

Shipping Address
M Company
Cottage Grove Office
Cottage Grove, MN 55014
Fax: (612) 550-1561

4. Generator's Phone (xxx) xxx-xxxx

5. Transporter 1 Company Name

Phone

6. Transporter 2 Company Name

Phone

7. Designated Facility Name and Site Address

SKB Rosemount Industrial Waste Facility
13425 Courthouse Blvd.
Rosemount, MN 55068 651-438-1500

8. U.S. DOT Description (including Proper Shipping Name)

9. Containers

10. Total Quantity

11. Unit (lbs/ku)

12. Waste Profile Sheet #

a. Non-hazardous industrial waste (Cottage Grove Solid Waste)

No.	Type	10. Total Quantity	11. Unit (lbs/ku)	12. Waste Profile Sheet #
1				
2				
3				
4				
5				
6				
7				
8				
9				
10				
11				
12				
13				
14				
15				
16				
17				
18				
19				
20				
21				
22				
23				
24				
25				
26				
27				
28				
29				
30				
31				
32				
33				
34				
35				
36				
37				
38				
39				
40				
41				
42				
43				
44				
45				
46				
47				
48				
49				
50				

13. Additional Descriptors for Materials (per 49 CFR 173.13)
a. M/C 0028 Cottage Grove Solid Waste
b. H
c. M
d. M

14. Special Handling Procedures for Waste (Listed Above)

15. Special Handling Instructions and Additional Information
Emergency Contact

SKB Use Only
Load #
Scale #
Tare #

16. GENERATOR'S CERTIFICATION: I hereby declare that the contents of this consignment are fully and accurately described above by proper shipping name and unclassified, proper, marked and labeled, and are in all respects in proper condition for transport by highway according to applicable international and national government regulations.

Printed/Typed Name: Signature: Month: Day: Year:

17. Transporter 1 Acknowledgment of Receipt of Materials
Printed/Typed Name: Signature: Month: Day: Year:

18. Transporter 2 Acknowledgment of Receipt of Materials
Printed/Typed Name: Signature: Month: Day: Year:

19. Designated Institution Space

20. Facility Operator or Driver: Certification of receipt of non-hazardous materials covered by this Manifest except as noted in item 15.
Printed/Typed Name: Signature: Month: Day: Year:

White - Return to Generator Green - Facility Copy Goldenrod - Generator Copy
Pink - Transporter



SKB Rosemount Industrial Waste Facility

Manifest #

Shipping Manifest

1. Generator's US EPA ID No. or reg. No. **M N R 0 0 6 1 1 7 2 9 6 9**

2. Page 1 of 2 pages

3. Generator's Name and Facility Address:
3M Company
Innovation Rd & Pl. 771, Sec. 30, T27N, R21W
Cottage Grove, MN 55016

Mailing Address:
3M Company
Cottage Grove, Minn
Cottage Grove, MN 55016
Fax: (651) 438-3343

4. Generator's Phone (651) 737-2477

5. Transporter 1 Company Name:

Phone:

6. Transporter 2 Company Name:

Phone:

7. Designated Facility Name and Site Address:

**SKB Rosemount Industrial Waste Facility
13425 Courthouse Blvd.
Rosemount, MN 55065 651-438-1500**

8. U.S. DOT Description (including Proper Shipping Name)	9. Containers		10. Total Quantity	11. Unit (Y/T/W)	12. Waste Profile Sheet #
	No.	Type			
a. Non-hazardous Industrial Waste (Cottage Grove Sol. Waste)					
b.					
c.					
d.					

13. Applicable Regulations (U.S. DOT, ICA, IATA, IBC, ICG, ICHG, ICHL, ICHM, ICHP, ICHS, ICHT, ICHV, ICHW, ICHX, ICHY, ICHZ, ICHAA, ICHAB, ICHAC, ICHAD, ICHAE, ICHAF, ICHAG, ICHAH, ICHAI, ICHAJ, ICHAK, ICHAL, ICHAM, ICHAN, ICHAO, ICHAP, ICHAQ, ICHAR, ICHAS, ICHAT, ICHAU, ICHAV, ICHAW, ICHAX, ICHAY, ICHAZ, ICHAA, ICHAB, ICHAC, ICHAD, ICHAE, ICHAF, ICHAG, ICHAH, ICHAI, ICHAJ, ICHAK, ICHAL, ICHAM, ICHAN, ICHAO, ICHAP, ICHAQ, ICHAR, ICHAS, ICHAT, ICHAU, ICHAV, ICHAW, ICHAX, ICHAY, ICHAZ)

14. Special Handling Procedures for Waste (List All)

15. Special Handling Instructions and Additional Information:
Emergency Contact

SKB Use Only:
Unit #
Scale Mt.
Tons (100)

16. GENERATOR'S CERTIFICATION: I hereby declare that the contents of this consignment are fully and accurately described above by proper shipping name and are classified, packed, marked, and labeled, and are in all respects in proper condition for transport by highway according to applicable international and national governmental regulations.

Printed Name: _____ Signature: _____ Month: _____ Day: _____ Year: _____

17. Transporter 1 Acknowledgment of Receipt of Materials

Printed Name: _____ Signature: _____ Month: _____ Day: _____ Year: _____

18. Transporter 2 Acknowledgment of Receipt of Materials

Printed Name: _____ Signature: _____ Month: _____ Day: _____ Year: _____

19. Discrepancy Indicator Space

20. Facility Checker or Operator: Certification of receipt of non-hazardous materials covered by this Manifest (shown as noted in item 13)

Printed Name: _____ Signature: _____ Month: _____ Day: _____ Year: _____

White - Return to Generator

Grey - Facility Copy

Pink - Transporter

Goldendred - Generator Copy

3M_MN01534274



SKB Rosemount Industrial Waste Facility

Manifest #

Shipping Manifest

1. Generator's US EPA ID No. of any:

MINR006172969

2. Page 1 of

pages

3. Generator's Name and Facility Address
JMI Company
Innovation Rd & Rt. 21, Sec. 35, T25N, R21W
Cottage Grove, MN 55016

Mailing Address
of Consignee
Cottage Grove Center
Cottage Grove, MN 55016
Fax: (612) 438-1500

4. Generator's Phone (ext.) 727-3477

5. Transporter 1 Company Name

Phone

6. Transporter 2 Company Name

Phone

7. Destination Facility Name and Site Address

**SKB Rosemount Industrial Waste Facility
17425 Courthouse Blvd.
Rosemount, MN 55068**

651-438-1500

8. U.S. DOT Description (including Proper Shipping Name)

9. Containers

10. Total Quantity

11. Unit Weight

12. Waste Profile Sheet #

a. Non-Hazardous Industrial Waste (Cottage Grove Soil Waste)

13. Additional Description for Manifest (Solid Waste) (see 49 CFR 173.13) (see 49 CFR 173.13)

a. RCRA 261.209 Cottage Grove Soil Waste

b. M

c. M

d. M

14. Special Handling Procedures for Limited Label Waste

15. Special Handling Instructions and Additional Information

Emergency Contact

SKB Use Only

Load #

Scale #

Tonnage

16. GENERATOR'S CERTIFICATION: I hereby declare that the contents of this assignment are truly and accurately described above in their shipping name and are classified, labeled, marked, and listed, and are in all respects in proper condition for transport by highway according to applicable international and national government regulations.

Printed/Typed Name
ALAN WITZ

Signature

Month Day Year

17. Transporter 1 Acknowledgment of Receipt of Materials

Printed/Typed Name

Signature

Month Day Year

18. Transporter 2 Acknowledgment of Receipt of Materials

Printed/Typed Name

Signature

Month Day Year

19. Discrepancy/Exception Report

20. Facility Owner's Certification: I certify that hazardous material covered by this manifest is not as described in item 15.

Printed/Typed Name

Signature

Month Day Year

White - Return to Generator

Green - Facility Copy

Pink - Transporter

Gold/Red - Generator Copy

3M_MN01534275



SKB Rosemount Industrial Waste Facility

Manifest #

Shipping Manifest

1. Generator's US EPA ID No. (Party)

2. Page 1 of

pages

M N R 0 0 6 1 7 2 9 6 9

3. Generator's Name and Facility Address
SM Company
Innovation Rd & Rt. 61, Sec. 35 T27N, R21W
Cottage Grove, MN 55016

Mailing Address
SM Company
Cottage Grove Center
Cottage Grove, MN 55016
Fax: (612) 438-1500

4. Generator's Phone (551) 737-9477

5. Transporter 1 Company Name

Phone

6. Transporter 2 Company Name

Phone

7. Designated Facility Name and Site Address

SKB Rosemount Industrial Waste Facility
13425 Courthouse Blvd.
Rosemount, MN 55068
651-438-1500

8. U.S. DOT Description (including proper shipping name)

9. Containers

10. Total Quantity

11. Unit (number)

12. Waste Profile (State #)

a. Non-Hazardous Industrial Waste (Cottage Grove Soil Waste)

No.

Type

1
2
3
4
5
6
7
8
9
10
11
12
13
14
15
16
17
18
19
20

13. Applicable Regulations for Materials Labeling (Reference: 49 CFR 172.101-172.102)

- a. WQ-029 Cottage Grove Soil Waste
- b. WQ
- c. M1
- d. WQ

14. Special Handling Procedures for Wastes Listed Above

15. Special Handling Instructions and Address: (Rosemount) Emergency Contact

SKB Use Only
Lead #
Scale #
Tons/Year

16. GENERATOR'S CERTIFICATION: I hereby declare that the contents of this consignment are fully and accurately described above by proper shipping name and are contained, broken, marked and labeled, and are in all respects in proper condition for transport by highway according to applicable international and national government regulations.

Printed/Typed Name: Signature: Month: Day: Year:

17. Transporter 1 Acknowledgment of Receipt of Materials
Printed/Typed Name: Signature: Month: Day: Year:

18. Transporter 2 Acknowledgment of Receipt of Materials
Printed/Typed Name: Signature: Month: Day: Year:

19. Consignee's (Receiver's) Name
Printed/Typed Name: Signature: Month: Day: Year:

20. Facility Owner or Operator: Certification of Receipt of all of materials transferred covered by this Manifest except as noted in Item 19
Printed/Typed Name: Signature: Month: Day: Year:

White - Return to Generator

Canary - Facility Copy

Pink - Transporter

Goldendust - Generator Copy

3M_MN01534276



SKB Rosemount Industrial Waste Facility

Manifest #

Shipping Manifest

1. Generator's US EPA ID No. (if any)

2. Page 1 of

pages

M N R 0 0 8 1 7 2 9 6 9

3. Generator's Name and Facility Address
3M Central
Innovation Rd & Rt. 61, Sec. 35-727th Rd W
 Cottage Grove, MN 55018

4. Generator's Phone (651) 752-3473
5. Transporter 1 Company Name
6. Transporter 1 Phone
7. Designated Facility Name and Site Address
SKB Rosemount Industrial Waste Facility
13425 Courthouse Blvd.
Rosemount, MN 55068
651-438-1500

8. U.S. DOT Description (including Proper Shipping Name)

9. Container

10. Unit Quantity

11. Unit Weight

12. Waste Profile Sheet #

Non-Hazardous Industrial Waste (Cottage Grove Soil/Water)

12 15

13. Additional Descriptors for Materials Listed Above

14. Special Handling Procedures for Items Listed Above

- a. MFC/DBP Cottage Grove Soil/Water
- b. MI
- c. MI
- d. MI

15. Special Handling instructions and Appowner information
Emergency Contact

SKB Use Only
Load #
Scale #
Curb #

16. GENERATOR'S CERTIFICATION: I hereby declare that the contents of this shipment are fully and accurately described above by proper shipping name and are classified, packed, labeled, and loaded in all respects in proper condition for transport by highway according to applicable federal and national government regulations.

Printed Typed Name

Signature

Month Day Year

17. Transporter 1 Acknowledgment of Receipt of Materials

Printed Typed Name

Signature

Month Day Year

18. Transporter 2 Acknowledgment of Receipt of Materials

Printed Typed Name

Signature

Month Day Year

19. Discrepancy (if any) State

20. Facility Director or Operator: Certification of receipt of all hazardous material covered by this Manifest except as noted in Item 19.

Printed Typed Name

Signature

Month Day Year

White - Return to Generator

Green - Facility Copy

Blue - Transporter

Yellow - Generator Copy

3M_MN01534277



SKB Rosemount Industrial Waste Facility

Manifest #

Shipping Manifest

1. Generator's US EPA ID No. (New)

2. Page 1 of

pages

M N R 0 0 5 1 7 2 9 5 9

3. Generator's Name and Facility Address
 DM Company
 Innovation Rd 3 Rt. 13, Sec 35 T27N R21W
 Cottage Grove, MN 55016

Mailing Address:
 DM Company
 Cottage Grove Client
 Cottage Grove, MN 55016
 Fax: (612) 758-2840

4. Generator's Phone (951-734-7111)

Phone

5. Transporter 1 Company Name

Phone

6. Designated Facility Name and Site Address

SKB Rosemount Industrial Waste Facility
 13425 Courthouse Blvd
 Rosemount, MN 55068 (612) 488-1500

8. U.S. DOT Description (including Proper Shipping Name)

9. Containers

10. Total Quantity

11. Unit Weight

12. Waste Profile Sheet #

a. Non-Hazardous Industrial Waste (Cottage Grove Soil Waste)

No.	Type	10. Total Quantity	11. Unit Weight	12. Waste Profile Sheet #
1	22417			
2				
3				
4				
5				
6				
7				
8				
9				
10				
11				
12				
13				
14				
15				
16				
17				
18				
19				
20				
21				
22				
23				
24				
25				
26				
27				
28				
29				
30				
31				
32				
33				
34				
35				
36				
37				
38				
39				
40				
41				
42				
43				
44				
45				
46				
47				
48				
49				
50				
51				
52				
53				
54				
55				
56				
57				
58				
59				
60				
61				
62				
63				
64				
65				
66				
67				
68				
69				
70				
71				
72				
73				
74				
75				
76				
77				
78				
79				
80				
81				
82				
83				
84				
85				
86				
87				
88				
89				
90				
91				
92				
93				
94				
95				
96				
97				
98				
99				
100				

13. Additional Descriptions for Materials (used for non-hazardous waste materials only)

14. Special Handling Procedures for Storage (used for hazardous waste)

a. 4M UN-0228 Cottage Grove Soil Waste

b. M

c. M

d. M

15. Special Handling Instructions and Additional Information

Emergency Contact:

SKB Use Only

Load #

Scale Wt

Tonnage

16. GENERATOR'S CERTIFICATION: I hereby declare that the contents of this consignment are fully and accurately described above by proper shipping name and are classified, packed, marked, and labeled in all respects in proper condition for transport by highway according to applicable international and national government regulations.

Printed Typed Name

Signature

Month

Day

Year

17. Transporter 1 Acknowledgment of Receipt of Materials

Printed Typed Name

Signature

Month

Day

Year

18. Transporter 2 Acknowledgment of Receipt of Materials

Printed Typed Name

Signature

Month

Day

Year

19. Discrepancy Indication Space

20. Facility Owner or Operator: Certification of receipt of non-hazardous materials covered by this Manifest except as noted in item 14.

Printed Typed Name

Signature

Month

Day

Year

White - Return to Generator

Green - Facility Copy

Pink - Transporter

Blue - Generator Copy

3M_MN01534278



SKB Rosemount Industrial Waste Facility

Manifest #

Shipping Manifest

1. Generator's US EPA ID No. (if any)

M N R 0 0 8 1 7 2 9 5 9

2. Page No.

Page(s)

3. Generator's Name and Facility Address—
 3M Company
 Innovation Bldg Rt. 01, Sec. 25, T27N, R21W
 Cottage Grove, MN 55014

Receiving Address
 3M Company
 Cottage Grove Chemical
 Cottage Grove, MN 55014

4. Generator's Phone (xxx) xxx-xxxx

Fax (xxx) xxx-xxxx

5. Transporter 1 Company Name

Enbridge

Phone

6. Transporter 2 Company Name

Phone

7. Designated Facility Name and Site Address

SKB Rosemount Industrial Waste Facility
 13425 Courthouse Blvd.
 Rosemount, MN 55068 651-438-1500

8. U.S. DOT Description (including proper shipping name)

9. Containers

10. Total Quantity

11. Unit (M/L/G)

12. Waste Priority Sheet #

a. Non-Hazardous industrial waste (Cottage Grove Soil Waste)

1000 lbs

13. Additional Descriptions (if Multiple Hazardous Waste is present, see instructions on page 1)

a. W09-4208 Cottage Grove Soil Waste
 b. MI
 c. MI
 d. MI

14. Special Handling Instructions for Material listed Above

15. Special Handling Instructions and Accepting Responsibility
Emergency Contact

SKB Use Only
 Load #
 Scale Wt.
 Tare Wt.

16. GENERATOR'S CERTIFICATION: I hereby certify that the contents of this assignment are fully and accurately described above by proper shipping name and are classified, packed, marked, and labeled and are in all respects in proper condition for transport as required according to applicable international and national government regulations.

Printed/Typed Name: *[Signature]* Signature: *[Signature]* Month: *12* Day: *12* Year: *2008*

17. Transporter 1 Acknowledgment of Receipt of Materials
 Printed/Typed Name: *[Signature]* Signature: *[Signature]* Month: *12* Day: *12* Year: *2008*

18. Transporter 2 Acknowledgment of Receipt of Materials
 Printed/Typed Name: *[Signature]* Signature: *[Signature]* Month: *12* Day: *12* Year: *2008*

19. Discrepancy Indication Space

20. Facility Owner or Operator: Certification of receipt of non-hazardous material unless by this Manifest except as noted on item 14.

Printed/Typed Name: *[Signature]* Signature: *[Signature]* Month: *12* Day: *12* Year: *2008*

White - Return to Generator Canary - Facility Copy Gold/Red - Generator Copy
 Pink - Transporter Gold/Red - Generator Copy

3M_MN01534279



SKB Rosemount Industrial Waste Facility

Manifest #

Shipping Manifest

1. Generator's U.S. EPA ID No. (if any)

M N R 0 0 5 1 7 1 2 9 5 9

2. Page 1 of

(pages)

3. Generator's Name and Facility Address
3M Company
Innovation Rd & Rr 311 Eac. 38 T2/W R21W
Cottage Grove, MN 55016

Mailing Address
3M Company
Cottage Grove, Ontario
Cottage Grove, MN 55016
Fax: (612) 255-2944

4. Generator's Phone (612) 257-3477

5. Transporter 1 Company Name

Phone

6. Transporter 2 Company Name

Phone

7. Designated Facility Name and Site Address

SKB Rosemount Industrial Waste Facility
1425 Courthouse Blvd.
Rosemount, MN 55068

651-438-1500

8. U.S. DOT Description (including Proper Shipping Name)

9. Containers

10. Total Quantity

11. Unit Weight

12. Waste Profile Sheet #

a. Non-Hazardous Industrial Waste (Cottage Grove Soil Waste)

No.	Type	Total Quantity	Unit Weight	Waste Profile Sheet #
1	77			
b.				
c.				
d.				

13. Additional Descriptors for Manifest Labels (check appropriate box)

- a. All materials Cottage Grove Soil waste
- b. MI
- c. IPI
- d. MI

14. Special Handling Procedures for Manifest Labeling

15. Special Handling Instructions and Additional Information
Emergency Contact:

SKB User Only
Load #
Scale #
Tons/Yr

16. GENERATOR'S CERTIFICATION: I hereby declare that the contents of this manifest are true and accurately represented above by proper shipping names and are classified, labeled, marked and tagged, and are in all respects in proper condition for transport by highway according to applicable international and national government regulations.

Printed/Typed Name: Alvin ... Signature: _____ Month: _____ Day: _____ Year: _____

17. Transporter 1 Acknowledgment of Receipt of Materials

Printed/Typed Name: _____ Signature: _____ Month: _____ Day: _____ Year: _____

18. Transporter 2 Acknowledgment of Receipt of Materials

Printed/Typed Name: _____ Signature: _____ Month: _____ Day: _____ Year: _____

19. Discrepancy Indication Space

20. Facility Name or Operator: Certification of receipt of non-hazardous materials covered by this Manifest except as noted in item 13.

Printed/Typed Name: _____ Signature: _____ Month: _____ Day: _____ Year: _____

White - Return to Generator

Green - Facility Copy

Pink - Transporter

Grey - Generator Copy

3M_MN01534280



SKB Rosemount Industrial Waste Facility

Manifest #

Shipping Manifest

1. Generator's U.S. EPA ID No. (if any)

M N R 0 0 6 1 7 2 9 6 9

2. Page 1 of

pages

3. Generator's Name and Facility Address
 SM Company
 Innovation Rd & Pk. St. Sec. 25 T27N R37W
 Cottage Grove, MN 55016

Mailing Address
 SM Company
 Cottage Grove Office
 Cottage Grove, MN 55016
 Fax: (612) 226-2010

4. Generator's Phone (xxx) xxx-xxxx

Phone: (xxx) xxx-xxxx

5. Transporter 1 Company Name

SKB

Phone:

6. Transporter 2 Company Name

Phone:

7. Designated Facility Name and Site Address

SKB Rosemount Industrial Waste Facility
 13425 Courthouse Blvd.
 Rosemount, MN 55068
 651-438-1500

8. U.S. DOT Description (including Proper Shipping Name)

9. Containment

10. Total Quantity

11. Unit Weight

12. Waste Profile Sheet #

Non-Hazardous Industrial Waste (Cottage Grove Soil Waste)

DOT

No.

Type

13. Additional Descriptions (for Multiple Labels) (for use on separate sheets)

a. MN 00-0228 Cottage Grove Soil Waste

b. M

c. M

d. M

14. Specific Handling Instructions (for Multiple Labels) (for use on separate sheets)

15. Special Handling Instructions and Additional Information

Emergency Contact:

SKB Use Only

Load #

Scale Wt

Tare Wt

16. GENERATOR'S CERTIFICATION: I hereby declare that the contents of this shipment are fully and accurately described above by proper shipping name and are classified, packed, marked, and labeled and are in all respects in proper condition for transport by highway according to applicable international and national government regulations.

Printed/Typed Name

Signature

Month Day Year

Printed/Typed Name

Signature

Month Day Year

17. Transporter 1 Acknowledgment of Receipt of Materials

Printed/Typed Name

Signature

Month Day Year

18. Transporter 2 Acknowledgment of Receipt of Materials

Printed/Typed Name

Signature

Month Day Year

19. Designated Individual Space

20. Facility Owner or Operator: Description or receipt of non-hazardous materials covered by this Manifest except as noted in item 13.

Printed/Typed Name

Signature

Month Day Year

White - Return to Generator

Yellow - Facility Copy

Pink - Transporter

Green - Generator Copy

3M_MN01534281



Manifest #



SKB Rosemount Industrial Waste Facility

Shipping Manifest

1. Generator's US EPA ID No. (if any)

M N R 0 0 6 1 7 2 9 6 9

2. Page 1 of

pages

3. Generator's Name and Facility Address:
 3M Company
 Innovation Bldg & Rm 64, Sec 25, T27N, R21W
 Cottage Grove, MN 55016

Mailing Address:
 3M Company
 Cottage Grove Campus
 Cottage Grove, MN 55016
 Fax: (651) 733-3445

4. Generator's Phone (651) 732-3477

5. Transporter 1 Company Name

PRIME

Phone

6. Transporter 2 Company Name

Phone

7. Designated Facility Name and Site Address

SKB Rosemount Industrial Waste Facility
 13425 Courthouse Blvd
 Rosemount, MN 55068
 651-438-1500

8. U.S. DOT Description (including proper shipping name)

9. Containers

10. Total Quantity

11. Unit Weight

12. Waste Profile Sheet #

Nonhazardous industrial waste (Cottage Grove Soil Waste)

200 Drum

13. Hazardous Descriptors (if Applicable) Listed Above (See Section 136 of the Hazardous Waste Regulations)

14. Special Handling Procedures for Waste Listed Above

15. Special Handling Instructions and Additional Information

Emergency Contact

SKB Use Only

Date of Receipt
Scale Weight
Tons/Year

16. GENERATOR'S CERTIFICATION: I hereby declare that the contents of this shipment are fully and accurately described above by proper shipping name and are properly packed, marked, and labeled, and are in all respects in proper condition for transport by highway according to applicable international and national government regulations.

Printed/Typed Name

Signature

Month Day Year

17. Transporter 1 Acknowledgment of Receipt of Manifest

Printed/Typed Name

Signature

Month Day Year

18. Transporter 2 Acknowledgment of Receipt of Manifest

Printed/Typed Name

Signature

Month Day Year

19. Discrepancy/Retraction Space

20. Facility Owner or Operator: I acknowledge receipt of this manifest and certify that the manifest is correct in all respects except as noted in Item 19.

Printed/Typed Name

Signature

Month Day Year

White - Return to Generator

Canary - Facility Copy

Goldemrod - Generator Copy

Pink - Transporter

3M_MN01534282



SKB Rosemount Industrial Waste Facility

Manifest #

Shipping Manifest

1. Generator's US EPA ID No. (if any)

2. Page 1 of

pages

M N R 0 0 6 1 7 2 9 6 9

3. Generator's Name and Facility Address
SM Company
Innovation Rd & Pk 61, Box 24, T21N, R21W
 Cottage Grove, MN 55016

Receiving Address
SM Company
Cottage Grove, MN 55016
Fax (651) 732-3471

4. Generator's Phone (651) 732-3471

5. Transporter 1 Company Name
SKB E

Phone

6. Transporter 2 Company Name

Phone

7. Designated Facility Name and Site Address

SKB Rosemount Industrial Waste Facility
13425 Courthouse Blvd.
Rosemount, MN 55068 651-438-1500

8. U.S. DOT Description (including Proper Shipping Name)

9. Containers

10. Total Quantity

11. Unit Weight

12. Waste Profile Sheet #

a Non-Hazardous Industrial Waste (Cottage Grove Site Waste)

PL 1-3

10 100 L

13. Applicable Federal or State Materials Safety Data Sheet (MSDS) or other information on hazardous materials

14. Applicable Federal or State Hazardous Waste Listing

a. MS 02-0228 Cottage Grove Site Waste

b. MS

c. MS

d. MS

15. Special Handling Instructions and Additional Information

Emergency Contact

SKB Use Only

Level of

State of

Township

16. GENERATOR'S CERTIFICATION: I hereby declare that the contents of this consignment are fully and accurately described above by proper shipping name and are classified, packed, marked and labeled and are in all respects in proper condition for transport by highway according to applicable federal and state government regulations.

Printed Typed Name

Signature

Month

Day

Year

APRIL 14 2002

[Signature]

04

14

02

17. Transporter 1 Acknowledgment of Receipt of Materials

Printed Typed Name

Signature

Month

Day

Year

18. Transporter 2 Acknowledgment of Receipt of Materials

Printed Typed Name

Signature

Month

Day

Year

19. Discrepancy/Indication Space

20. Facility Owner or Operator: Certification of receipt of non-hazardous materials covered by this Manifest except as noted in item 19.

Printed Typed Name

Signature

Month

Day

Year

None - Refer to Generator

None - Facility Copy

Print - Transporter

Generator - Generator Only

3M_MN01534283



SKB Rosemount Industrial Waste Facility

Manifest #

Shipping Manifest

1. Generator's US EPA ID No. (if any)

2. Page 1 of

pages

M N R 0 0 6 1 7 2 9 5 9

3. Generator's Name and Facility Address
 3M Company
 Innovation Bldg & Pl. 301 Oak St. 127th Rd W
 Cottage Grove, MN 55016

4. Generator's Phone (888) 737-3477
 5. Transporter 1 Company Name
 6. Transporter 2 Company Name

7. Designated Facility Name and Site Address

SKB Rosemount Industrial Waste Facility
 13425 Courthouse Blvd.
 Rosemount, MN 55068 651-438-1500

8. U.S. DOT Description (including Proper Shipping Name)

9. Containers
 10. Gross Weight
 11. Net Weight
 12. Waste Profile Code

Non-hazardous Industrial Waste (Cottages Grove Soil Waste)

13. Appropriate Use Code (if Materials Listed Above are not a RCRA Hazardous Waste)

- a. M1 (M100) Cottages Grove Soil Waste
- b. M1
- c. M1
- d. M1

14. Special Handling Procedures for Regulated Air

15. Special Handling Instructions and Notes (if applicable)
Emergency Contact

SKB Use Only
 Load #
 Scale Wt
 Tons/ft³

16. GENERATOR'S CERTIFICATION: I hereby declare that the contents of this consignment are fully and accurately described above by those shipping name and are checked, packed, marked, and labeled, and are in all respects in proper condition for transport by highway according to applicable international and national governmental regulations.

Printed/Typed Name: Signature: Month: Day: Year:

17. Transporter 1 Acknowledgement of Receipt of Materials

Printed/Typed Name: Signature: Month: Day: Year:

18. Transporter 2 Acknowledgement of Receipt of Materials

Printed/Typed Name: Signature: Month: Day: Year:

19. Discrepancy/Exception Space

20. Facility Owner or Operator: Certification of receipt of 100% weight of materials covered by this Manifest except as noted in Item 19.

Printed/Typed Name: Signature: Month: Day: Year:

White - Return to Generator

Green - Facility Copy

Pink - Transporter

Goldendrod - Generator Copy

3M_MN01534284



SKB Rosemount Industrial Waste Facility

Manifest #

Shipping Manifest

1. Generator's US EPA ID No. (if any)

M N R 0 0 6 1 7 2 9 8 9

2. Page 1 of

pages

3. Generator's Name and Facility Address
IM Company
Innovation Rd & Rt 211260 - RR 127N, 621W
College Grove, MN 55018

Mailing Address
IM Company
College Grove, MN 55018
College Grove, MN 55018

4. Generator's Phone (nat) 651-2471

Fax (nat) 763-2471

5. Transporter's Company Name

Phone

6. Transporter's Company Name

Phone

7. Designated Facility Name and Site Address

SKB Rosemount Industrial Waste Facility
13425 Courthouse Blvd.
Rosemount, MN 55068

651-438-1500

8. U.S. DOT Department Designating Proper Shipping Name

9. Contents

10. Total Quantity

11. Unit Weight

12. Waste Profile Sheet #

Non-hazardous Industrial Waste (College Grove Soil Waste)

13. Additional Descriptors of the Materials (EPA and RCRA) (if not already on the manifest)

14. Special Handling Precautions for Shippers (Label 140)

a. M (Hazardous Waste)

b. M

c. M

d. M

15. Special Handling Instructions and Additional Information

Emergency Contact

SKB Use Only

Load #

Scale Wt

Ton/Yrs

16. GENERATOR'S CERTIFICATION: I hereby declare that the contents of this consignment are fully and accurately described above by proper shipping name and are classified, packed, marked, and labeled in accordance with applicable international and national government regulations.

Printed/Typed Name

Signature

Month

Day

Year

17. Transporter 1 Acknowledgment of Receipt of Materials

Printed/Typed Name

Signature

Month

Day

Year

18. Transporter 2 Acknowledgment of Receipt of Materials

Printed/Typed Name

Signature

Month

Day

Year

19. Discrepancy/Exception Space

20. Facility Owner or Operator Certification of Receipt of the Hazardous materials covered by this manifest except as noted in item 19.

Printed/Typed Name

Signature

Month

Day

Year

White - Return to Generator

Yellow - Facility Copy

Pink - Transporter

Goldenrod - Generator Copy

3M_MN01534285



SKB Rosemount Industrial Waste Facility

Manifest #

Shipping Manifest

1. Generator's U.S. EPA ID No. (if any)

2. Page No.

Pages

M N R O I O 6 1 7 2 9 8 9

3. Generator's Name and Facility Address
 3M Company
 Innovation Rd & Pl 311 (Sp. 35) T27M R21W
 Cottage Grove, MN 55015

Mailing Address -
 3M Company
 Cottage Grove Office
 Cottage Grove, MN 55015
 Fax: (612) 235-2040

4. Generator's Phone (612) 737-3471

Phone

5. Transporter's Company Name

6. Transporter's Company Name

Phone

7. Designated Facility Name and Site Address

SKB Rosemount Industrial Waste Facility
 13425 Courthouse Blvd.
 Rosemount, MN 55068

651-438-1500

8. U.S. DOT Description (including Proper Shipping Name)

9. Containers

10. Total Quantity

11. Unit Weight

12. Waste Piles Sheet #

Non-Hazardous Industrial Waste (Cottage Grove Soil Waste)

No.

Type

13. Appropriate Description of Materials, Labels, and Special Handling Instructions

14. Special Handling Procedures for Hazmat and RCRA

a. Multiple Cottage Grove Soil Waste

b. M

c. M

d. M

15. Special Handling Instructions and Additional Information

Emergency Contact

SKB User Only
 Load #
 Scale #/1
 Tare/Yes

16. GENERATOR'S CERTIFICATION: I hereby declare that the contents of this assignment are fully and accurately described above by proper shipping name and are packaged, stored, marked, and labeled and are in all respects in proper condition for transport by highway according to applicable international and national government regulations.

Printed Typed Name

Signature

Month Day Year

17. Transporter 1 Acknowledgment of Receipt of Materials

Printed Typed Name

Signature

Month Day Year

18. Transporter 2 Acknowledgment of Receipt of Materials

Printed Typed Name

Signature

Month Day Year

19. Discrepancy Indication Box

20. Facility Owner or Operator: Certification of receipt of non-hazardous materials covered by this Manifest except as noted in Item 19.

Printed Typed Name

Signature

Month Day Year

White - Return to Generator

Canary - Facility Copy

Pink - Transporter

Goldendard - Generator Copy

3M_MN01534286



SKB Rosemount Industrial Waste Facility

Manifest #

Shipping Manifest

1. Generator's US EPA ID No. (if any)

2. Page 1 of

(pages)

M N R 0 0 6 1 7 2 9 5 9

3. Generator's Name and Facility Address
374 Company
Innison Rd & Rt. 61, Sec. 35, T27N, R21W
Cottage Grove, MN 55015

Mailing Address
374 Company
Cottage Grove, MN 55015
Cottage Grove, Minnesota
Fax (651) 438-1500

4. Generator's Phone (651) 727-3477

5. Transporter 1 Company Name

Phone

6. Transporter 2 Company Name

Phone

7. Designated Facility Name and Site Address

SKB Rosemount Industrial Waste Facility
13425 Courthouse Blvd.
Rosemount, MN 55068

651-438-1500

8. U.S. DOT Description (including proper shipping name)

9. Containers
No. Type

10. Total Quantity

11. Unit Weight

12. Waste Profile Sheet #

a. Non-Hazardous Industrial Waste (Cottage Grove Soil Waste)

1

10

13. Additional Descriptors for Materials (e.g., ignitable, toxic, corrosive, etc.)

14. Special Handling Procedures for Shipped Material

- a. MN DOT-203 Cottage Grove Soil Waste
- b. SK
- c. MI
- d. MI

15. Special Handling Instructions and Additional Information
Emergency Contact:

SKB Use Only
LOD #
Scale #
Tons/Yr

16. GENERATOR'S CERTIFICATION: I hereby declare that the contents of this shipment are fully and accurately described above by proper shipping name and are properly packed, marked and labeled and are in all respects in proper condition for transport by highway according to applicable international and national government regulations.

Printed Typed Name:

Signature

Month Day Year

17. Transporter 1 Acknowledgment of Receipt of Materials

Printed Typed Name:

Signature

Month Day Year

18. Transporter 2 Acknowledgment of Receipt of Materials

Printed Typed Name:

Signature

Month Day Year

19. Discrepancy/Initials/Notes

20. Facility Owner or Operator Certification of receipt of non-hazardous materials covered by this Manifest except as noted in item 19.

Printed Typed Name:

Signature

Month Day Year

White - Return to Generator

Yellow - Facility Copy

Goldenrod - Generator Copy

Pink - Transporter

3M_MN01534287



SKB Rosemount Industrial Waste Facility

Manifest #

Shipping Manifest

1. Generator's US EPA ID No. (if any):

2. Page 1 of

pages

M N R 0 0 6 1 7 2 9 6 9

3. Generator's Name and Facility Address

SKB Company
Innovation Bldg Rt. 61, Sec. 35 T27N R21W
Cottage Grove, MN 55016

Receiving Address

SKB Company
Cottage Grove, Chicago
Cottage Grove, MN 55016
Fax: (612) 380-0940

4. Generator's Phone (xxx) xxx-xxxx

5. Transporter 1 Company Name

TCE

Phone:

6. Transporter 2 Company Name

Phone:

7. Designated Facility Name and Site Address

SKB Rosemount Industrial Waste Facility
13425 Courthouse Blvd
Rosemount, MN 55068

651-438-1500

8. U.S. DOT Description (including proper shipping name)

9. Comments

10. Total Quantity

11. Unit Weight

12. Waste Profile Sheet #

Non-hazardous Industrial Waste (Cottage Grove Soil Waste)

M N R 0 0 6 1 7 2 9 6 9

13. Authority Designating the Material (reference to applicable statute)

a. Minnesota Cottage Grove Soil Waste

b. ML

c. ML

d. ML

14. Special Handling Procedures for Material (see Appendix)

15. Special Handling Instructions and Applicable Information

Emergency Contact:

SKB Use Only

Lot #

Scale Wt.

Tank/Trailer

16. GENERATOR'S CERTIFICATION: I hereby declare that the contents of this shipment are fully and accurately described above by proper shipping name and are classified, packed, marked, and labeled, and each of its contents in proper condition for transport by highway according to applicable international and national government regulations.

Printed Typed Name:

Signature:

Month:

Day:

Year:

17. Transporter 1 Acknowledgment of Receipt of Materials

Printed Typed Name:

Signature:

Month:

Day:

Year:

18. Transporter 2 Acknowledgment of Receipt of Materials

Printed Typed Name:

Signature:

Month:

Day:

Year:

19. Discrepancy/Incident Space

20. Facility Design or Operator: Certificate of receipt of non-hazardous materials covered by this Manifest except as noted in item 15.

Printed Typed Name:

Signature:

Month:

Day:

Year:

White - Return to Generator

Yellow - Facility Copy

Pink - Transporter

Goldendens - Generator Copy



SKB Rosemount Industrial Waste Facility

Manifest #

Shipping Manifest

1. Generator's US EPA ID No. (if any)

2. Page 1 of

pages

M N R 0 0 6 1 2 2 9 6 9

3. Generator's Name and Facility Address
SKB Company
Innovation Hts & St. 61, Sec. 35, LPTM, R21W
Cottage Grove, MN 55018

Shipping Address
SKB Company
Cottage Grove Center
Cottage Grove, MN 55004
Fax (not required)

4. Generator's Phone (551) 231-3477

5. Transporter 1 Company Name

Phone

6. Transporter 2 Company Name

Phone

7. Designated Facility Name and Site Address

SKB Rosemount Industrial Waste Facility
13425 Courthouse Blvd.
Rosemount, MN 55068
651-439-1500

8. U.S. DOT Description (including Proper Shipping Name)

9. Containers

10. Total Quantity

11. Upt Weight

12. Waste Profile Sheet #

Non-Hazardous Industrial Waste (Cottage Grove Soil Waste)

13. Applicable Regulations and Hazardous Label Requirements (if applicable)

- a. MF 02-0028 Cottage Grove Soil Waste
- b. MI
- c. MI
- d. MI

14. Applicable Handling Procedures for Hazardous Material

15. Special Handling Instructions and Approval Information
Emergency Contact

SKB Use Only:
Load #
Scale #
Tons Yds

16. GENERATOR'S CERTIFICATION: I hereby declare that the contents of this assignment are fully and accurately described above by proper shipping name and are correctly packed, marked, and labeled, and are in all respects in proper condition for transport by highway according to applicable international and national government regulations.

Printed/Typed Name: Signature: Month: Day: Year:

17. Transporter 1 Acknowledgment of Receipt of Materials

Printed/Typed Name: Signature: Month: Day: Year:

18. Transporter 2 Acknowledgment of Receipt of Materials

Printed/Typed Name: Signature: Month: Day: Year:

19. Discrepancy (Include Date)

20. Facility Owner or Operator Certification of receipt of non-hazardous materials covered by this Manifest except as noted in Item 19.

Printed/Typed Name: Signature: Month: Day: Year:

White - Return to Generator

Green - Facility Copy

Pink - Transporter

Goldendod - Generator Copy

3M_MN01534289



SKB Rosemount Industrial Waste Facility

Manifest #

Shipping Manifest

1. Generator's US EPA ID No. (if any)

2. Page 1 of

page(s)

M N R 0 0 6 1 7 2 9 6 9

3. Generator's Name and Facility Address

3M Company
Innovation Rd & HL St, Dept. 337, 12th Fl, R211W
Cottage Grove, MN 55014

Mailing Address
3M Company
Cottage Grove Center
Cottage Grove, MN 55014
Fax (only required)

4. Generator's Phone (only) 763-2472

5. Transporter 1 Company Name

Phone

6. Transporter 2 Company Name

Phone

7. Designated Facility Name and Site Address

SKB Rosemount Industrial Waste Facility
13425 Courthouse Blvd.
Rosemount, MN 55068

651-438-1300

8. U.S. DOT Description (including Proper Shipping Name)

9. Container

10. Total Quantity

11. Unit (wt/vol)

12. Waste Profile Sheet #

Non-Hazardous Industrial Waste (Cottage Grove Soil Slates)

13. Applicable Regulations for Materials (check appropriate boxes)

- a. MC 300-40228 Cottage Grove Soil Slates
- b. MC
- c. M
- d. M

14. Special Handling Requirements for Wastes (check if applicable)

15. Special Handling Conditions and Additional Information

Emergency Contact

SKB Use Only

Load #
Close #
Trailer #

16. GENERATOR'S CERTIFICATION -- I hereby declare that the contents of this shipment are fully and accurately described above by proper shipping name and are classified, packed, marked, and labeled and are in all respects in proper condition for transport by highway according to applicable international and national government regulations.

Printed/Typed Name

Signature

Month

Day

Year

17. Transporter 1 Acknowledgment of Receipt of Materials

Printed/Typed Name

Signature

Month

Day

Year

18. Transporter 2 Acknowledgment of Receipt of Materials

Printed/Typed Name

Signature

Month

Day

Year

19. Designated Facility Space

20. Facility Owner or Operator -- I hereby declare that the contents of this shipment are fully and accurately described above by proper shipping name and are classified, packed, marked, and labeled and are in all respects in proper condition for transport by highway according to applicable international and national government regulations.

Printed/Typed Name

Signature

Month

Day

Year

White - Return to Generator

Yellow - Facility Copy

Pink - Transporter

Goldenrod - Generator Copy

3M_MN01534290



SKB Rosemount Industrial Waste Facility

Manifest #

Shipping Manifest

1. Generator's US EPA ID No. if any

2. Page No.

(1/4/01)

M N R Q 0 6 1 7 2 9 6 9

3. Generator Name and Facility Address
SM Company
Innovation Rd & Rt 61, Sec. 36 127N, R21W
Cottage Grove, MN 55016

Mailing Address
SM Company
Cottage Grove Center
Cottage Grove, MN 55016
Fax (only optional)

4. Generator Phone (021) 722-3472

5. Transporter 1 Company Name
DRI

Phone

6. Transporter 2 Company Name

Phone

7. Designated Facility Name and Site Address

SKB Rosemount Industrial Waste Facility
12425 Courthouse Blvd.
Rosemount, MN 55068 651-438-1500

8. U.S. DOT Description (including Proper Shipping Name)

9. Container

10. Total Quantity

11. Unit Volume

12. Waste Pictow Symbol

Non-Hazardous Industrial Waste (Cottage Grove Soil Waiver)

01 1 3

01 1 3

13. Additional Descriptions for Materials Listed Above (attach to manifest if applicable)

- a. MI 010000 Cottage Grove Soil Waiver
- b. MI
- c. MI
- d. MI

14. Special Handling Instructions for Wastes Listed Above

15. Special Handling Instructions and Additional Information
Emergency Contact:

SKB Use Only
Line #
Scale #
Tons/cks

16. GENERATOR'S CERTIFICATION: I hereby declare that the contents of this assignment are fully and accurately described above by (under shipping name and are classified, packed, marked, and labeled and are in all respects in proper condition for transport by highway according to applicable international and national government regulations.

Printed/Typed Name:

Signature

Month Day Year

17. Transporter 1 Acknowledgment of Receipt of Materials

Printed/Typed Name:

Signature

Month Day Year

18. Transporter 2 Acknowledgment of Receipt of Materials

Printed/Typed Name:

Signature

Month Day Year

19. Emergency Release Space

20. Facility Owner or Operator: Certification of receipt of non-hazardous materials received by this Manifest shown as noted in Item 16.

Printed/Typed Name:

Signature

Month Day Year

White - Return to Generator

Yellow - Facility Copy

Pink - Transporter

Green - Generator Copy

3M_MN01534291



SKB Rosemount Industrial Waste Facility

Manifest #

Shipping Manifest

1. Generator's US EPA ID No. (if any)

M N R 0 0 6 1 7 2 9 6 9

2. Page 1 of

page(s)

3. Generator's Name and Facility Address
SM Company
Innovation Bldg & Dr. A1, Sec. 14, Eden, MN 55016
Cottage Grove, MN 55016

Mailing Address
SM Company
Cottage Grove Center
Cottage Grove, MN 55016
Fax: (651) 260-3047

4. Generator's Phone (651) 737-3411

5. Transporter 1 Company Name

Phone:

6. Transporter 2 Company Name

Phone:

7. Designated Facility Name and Site Address

SKB Rosemount Industrial Waste Facility
13425 Courthouse Blvd.
Rosemount, MN 55068
651-438-1500

8. U.S. DOT Description (including Proper Shipping Name)

9. Containers

10. Total Quantity

11. Unit (MVA)

12. Waste Profile Sheet #

a. Non-Hazardous Industrial Waste (Cottage Grove Site Waste)

No.

Type

b.

c.

d.

13. Acceptance Description (including Unit, Material, Quantity, and Manifest Number)

14. Acceptance Description (including Unit, Material, Quantity)

a. M1 25-0028 Cottage Grove Site Waste

b. M1

c. M1

d. M1

15. Special Handling Instructions and Additional Information

Emergency Contact:

SKB Use Only

Lead #

Scale #

Toner Y/N

16. GENERATOR'S CERTIFICATION: I hereby declare that the contents of this shipment are fully and accurately described above by proper shipping name and are classified, packed, marked and labeled and are in all respects in proper condition for transport by highway according to applicable national and federal government regulations.

Printed/Typed Name

Signature

Month

Day

Year

17. Transporter 1 Acknowledgment of Receipt of Manifest

Printed/Typed Name

Signature

Month

Day

Year

18. Transporter 2 Acknowledgment of Receipt of Manifest

Printed/Typed Name

Signature

Month

Day

Year

19. Discrepancy (optional space)

20. Facility Owner/Operator: Certification of receipt of non-hazardous materials covered by this manifest except as noted in item 19.

Printed/Typed Name

Signature

Month

Day

Year

White - Return to Generator

Yellow - Facility Copy

Pink - Transporter

Goldenrod - Generator Copy

3M_MN01534292



SKB Rosemount Industrial Waste Facility

Manifest #

Shipping Manifest

1. Generator's US EPA ID No. of unit

2. Page 1 of

3. Date

M N R 0 0 6 1 7 2 9 6 9

3. Generator's Name and Facility Address
3M Company
Innovation Pk & Pk Dr, Dec, St, 12th Fl, Rm 114
Cottage Grove, MN 55016

Mailing Address -
3M Company
Cottage Grove, Minn
Cottage Grove, MN 55016
Fax (612) 285-3040

4. Generator's Phone (612) 737-3477

5. Transporter 1 Company Name

Phone

6. Transporter 2 Company Name

Phone

7. Destination Facility Name and Site Address

SKB Rosemount Industrial Waste Facility
13425 Courthouse Blvd.
Rosemount, MN 55068 651-438-1500

8. U.S. DOT Description (Including Proper Shipping Name)

9. Containers

10. Total Quantity

11. Unit Weight

12. Waste Profile Sheet #

a. Non-hazardous Industrial Waste (Cottage Grove Sol Waste)

No. Type

13. Material Descriptions or Materials Listed Below (See Appendix B for Abbreviations)

14. Spill Response Procedures for Vehicles Listed Above

a. MI 00-5020 Cottage Grove Sol Waste

b. MI

c. MI

d. MI

15. Special Handling Instructions and Additional Information

Emergency Contact

SKB Use Only

Load #

Scale #

Tonage

16. GENERATOR'S CERTIFICATION. I hereby declare that the contents of this transport unit are fully and accurately described above by proper shipping name and are classified, packed, marked, and labeled and are in all respects in proper condition for transport by highway according to applicable international and national government regulations.

Printed Typed Name

Signature

Month

Day

Year

17. Transporter 1 Acknowledgment of Receipt of Material

Printed Typed Name

Signature

Month

Day

Year

18. Transporter 2 Acknowledgment of Receipt of Material

Printed Typed Name

Signature

Month

Day

Year

19. Discrepancy Indication Space

20. Facility Name or Contact - Certification of Receipt of non-hazardous materials covered by this Manifest except as noted in item 19.

Printed Typed Name

Signature

Month

Day

Year

White - Return to Generator

Yellow - Facility Copy

Pink - Transporter

Green - Generator Copy



SKB Rosemount Industrial Waste Facility

Manifest #

Shipping Manifest

1. Generator's US EPA ID No. (if any)

M N R 0 0 6 1 7 2 9 6 9

2. Page 1 of

pages

3. Generator's Name and Facility Address:
 SKB Company
 Innovation Bldg 3 Fl. 541 Oak St. 720N. Rosemount, MN 55068

Mailing Address:
 SKB Company
 Cottage Grove Cleanup
 Cottage Grove, MN 55016

4. Generator's Phone (651) 132-3417

Fax (651) 132-3411

5. Transporter 1 Company Name

Phone

6. Transporter 2 Company Name

Phone

7. Designated Facility Name and Site Address

SKB Rosemount Industrial Waste Facility
 13425 Courthouse Blvd.
 Rosemount, MN 55068 651-438-1500

8. U.S. DOT Description (including Proper Shipping Name)

9. Containers

10. Total Quantity

11. Unit Weight

12. Waste Profile Sheet #

a. Non-Hazardous Industrial Waste (Cottage Grove Soil Waste)
 01 1-5

No.

Type

13. Material(s) being shipped (including applicable hazard communication information)

14. Special Handling Procedures for Residue Containment

a. M0040238 Cottage Grove Soil Waste

b. M0

c. M1

d. M2

15. Special Handling Instructions and Additional Information

SKB Use Only

Load #

Scale Wt

Tons Yds

Emergency Contact:

16. GENERATOR'S CERTIFICATION: I hereby declare that the contents of this manifest are fully and accurately described above by proper shipping name and are classified, labeled, marked, and packed in accordance with applicable regulations for transport by highway according to applicable international and national government regulations.

Printed Typed Name

Signature

Month

Day

Year

MAKIN 1/22/12

[Signature]

1 22 12

17. Transporter 1 Acknowledgment of Receipt of Materials

Printed Typed Name

Signature

Month

Day

Year

18. Transporter 2 Acknowledgment of Receipt of Materials

Printed Typed Name

Signature

Month

Day

Year

19. Discrepancy Indication Space

20. Facility Owner or Operator: Certification of receipt of non-hazardous materials covered by this Manifest except as noted in item 13.

Printed Typed Name

Signature

Month

Day

Year

White - Return to Generator

Orange - Facility Copy

Pink - Transporter

Goldenrod - Generator Copy

3M_MN01534294



Manifest #



SKB Rosemount Industrial Waste Facility

Shipping Manifest

1. Generator's U.S. EPA ID No. (if any)
M N R 0 0 6 1 7 2 9 6 9

2. Page 1 of 2 pages

3. Generator's Name and Facility Address
SKB Company
Innovation Rd & Pl. Dr | Gen. Of. | Rosemount, MN
Cottage Grove, MN 55016

Mailing Address
SKB Company
Cottage Grove, Minnesota
Cottage Grove, MN 55016
Fax (not required)

4. Generator's Phone (855) 737-3472

5. Transporter 1 Company Name
SKB

Phone

6. Transporter 2 Company Name

Phone

7. Designated Facility Name and Site Address

**SKB Rosemount Industrial Waste Facility
13425 Courthouse Blvd.
Rosemount, MN 55065 651-438-1500**

8. U.S. DOT Descriptor First Listed From Shipping Name

9. Containers

10. Total Quantity

11. Unit Weight

12. Waste Profile Sheet #

Hazardous Inorganic Waste (Cottage Grove Soil Waste)
D4 1-5

20 0 0 0

13. Additional Descriptors (if Materials listed Above are not otherwise described)

- a. MI 09-0028 Cottage Grove Soil Waste
- b. MI
- c. MI
- d. MI

14. Special Handling Instructions for Waste (if any)

15. Special Handling Instructions and Additional Information
Emergency Contact

SKB Use Only

Loss #
Scale Yr.
Tons/Yr.

16. GENERATOR'S CERTIFICATION: I hereby declare that the contents of this assignment are fully and accurately described above by proper shipping name and are classified, packed, marked, and labeled, and are in all respects in proper condition for transport by highway according to applicable international and national government regulations.

Printed Name

Signature

Month Day Year

17. Transporter 1 Acknowledgment of Receipt of Material

Printed Name

Signature

Month Day Year

18. Transporter 2 Acknowledgment of Receipt of Material

Printed Name

Signature

Month Day Year

19. Discrepancy Between Scales

20. Facility Owner or Director: Certification of receipt of non-hazardous materials covered by this manifest upon arrival in item 15.

Printed Name

Signature

Month Day Year

White - Return to Generator

Yellow - Facility Copy

Blue - Transporter

Green - Generator Copy

3M_MN01534295

15

Manifest #



SKB Rosemount Industrial Waste Facility

Shipping Manifest

1. Generator's US EPA ID No. (if any): **M N R 0 0 8 1 7 2 9 5 9**

2. Page 1 of (total)

3. Generator's Name and Facility Address:
3M Company
Innovation Rd 501 51 2nd St TWIN FALLS
College Grove, MN 55018

Mailing Address:
3M Company
College Grove Office
College Grove, MN 55018
Fax: (651) 234-2220

4. Generator's Phone (551) 237-3477

5. Transporter 1 Company Name:
TRC

Phone:

6. Transporter 2 Company Name:

Phone:

7. Designated Facility Name and Site Address:
**SKB Rosemount Industrial Waste Facility
11425 Courthouse Blvd
Rosemount, MN 55068 651-438-1500**

8. U.S. DOT Description including Proper Shipping Name

9. Containers
No. Type

10. Total Quantity

11. Unit Weight

12. Waste Profile Sheet #

a Non-Hazardous Industrial Waste (College Grove Soil Master)
CL 1-2

1 1 DOT

13. Shipper's Exemptions for Materials Listed Above (including exemption numbers):
a. MI 090028 College Grove Soil Master
b. MI
c. MI
d. MI

14. Special Handling Requirements for Wastes Listed Above

15. Special Handling instructions and Additional Information:
Emergency Contact

SKB Use Only
Load #
Scale Wt
Toner Yrs

16. GENERATOR'S CERTIFICATION: I hereby declare that the contents of this document are fully and accurately described above by proper entity name and are classified, packed, marked and labeled and are in all respects in proper condition for transport by highway according to applicable international and national government regulations.

Printed Typed Name: **ARVID ANDERSON** Signature: *Arvid Anderson* Month: **11** Day: **13** Year: **12**

17. Transporter 1 Acknowledgement of Receipt of Materials
Printed Typed Name: Signature: Month: Day: Year:

18. Transporter 2 Acknowledgement of Receipt of Materials
Printed Typed Name: Signature: Month: Day: Year:

19. Discrepancy Resolution Space

20. Facility Owner or Operator: Certification in receipt of all hazardous materials covered by this Manifest except as noted in item 13.
Printed Typed Name: Signature: Month: Day: Year:

White - Return to Generator

Green - Facility Copy

Pink - Transporter

Goldend - Generator Copy

3M_MN01534296



SKB Rosemount Industrial Waste Facility

Manifest #

Shipping Manifest

1. Generator's U.S. EPA ID No. (if any)

M N R 0 0 6 1 7 2 9 6 8

2. Page 1 of

(pages)

3. Generator's Name and Facility Address
 JM Company
 Innovation Plz & Pl. 311 Sec. 36 TRM R21W
 Cottage Grove, MN 55013

Receiving Address
 SKB Rosemount
 Cottage Grove Campus
 Cottage Grove, MN 55013
 Fax: (612) 438-1500

4. Generator's Phone No. (1-703-241-1111)

5. Transporter 1 Company Name

Phone:

6. Transporter 2 Company Name

Phone:

7. Discharge Facility Name and Site Address

SKB Rosemount Industrial Waste Facility
 1325 Courthouse Blvd.
 Rosemount, MN 55068
 651-438-1500

8. DSB-DOT Description (Including Proper Shipping Name)

9. Containers

10. Total Quantity

11. Unit Weight

12. Waste Protein Strips P

a. New Hampshire Industrial Waste (Cottage Grove Golf Waste)

Containers	Total Quantity	Unit Weight	Waste Protein Strips P
1	1		

13. Additional descriptions (if any) (Include Waste Identification Code)

a. Municipal Cottage Grove Top Waste

- b. M1
- c. M2
- d. M3

14. Corrective Action/Response for Wastes Listed Above

15. Special Handling Instructions and Additional Information

Emergency Contact:

SKB Use Only
 Load #
 Scale Wt
 Total Wts

15. **GENERATOR'S CERTIFICATION:** I hereby declare that the contents of this document are true and accurately described above by proper shipping name and are classified, packed, marked, and labeled and are in all respects in proper condition for transport by highway according to applicable international and national government regulations.

Printed/Typed Name

Signature

Month

Day

Year

17. Transporter 1 Acknowledgment of Receipt of Manifest

Printed/Typed Name

Signature

Month

Day

Year

18. Transporter 2 Acknowledgment of Receipt of Manifest

Printed/Typed Name

Signature

Month

Day

Year

19. Discrepancy Resolution Space

20. Facility Owner or Operator: Declaration of receipt of non-hazardous manifests covered by this Manifest except as noted in item 19.

Printed/Typed Name

Signature

Month

Day

Year

White - Return to Generator

Yellow - Facility Copy

Pink - Transporter

Green - Generator Copy

3M_MN01534297



SKB Rosemount Industrial Waste Facility

Manifest #

Shipping Manifest

1. Generator's LIC EPA ID No. (if any)

2. Page 1 of

(pages)

M N R 0 0 6 1 7 2 9 6 9

3. Generator's Name and Facility Address
3M Company
Innovation 50 W. Ft. Snodgrass, MN 55010
 Cottage Grove, MN 55010

Shipping Address
3M Company
Cottage Grove Center
Cottage Grove, MN 55010
Fax: 651-738-2840

4. Generator's Phone (503) 797-3472

5. Transporter 1 Company Name

Phone

6. Transporter 2 Company Name

Phone

7. Designated Facility Name and Site Address

**SKB Rosemount Industrial Waste Facility
13425 Courthouse Blvd.
Rosemount, MN 55068**

651-438-1300

8. U.S. DOT Description (including proper shipping name)

9. Comments

10. Total Quantity

11. Unit Weight

12. Waste Protein Content

Non-Hazardous Industrial Waste (Cottage Grove Soil Waste)

DL 1-1

1000 0 0 0

13. Radioactive Classifications (if the material is radioactive) (see 49 CFR 171.16)

14. Special Handling Precautions (if any) (see 49 CFR 171.16)

a. No Radioactive Classifications

b. MI

c. MI

d. MI

15. Special Handling Instructions and Additional Information

Emergency Contact

SKB Use Only

Lead #

Scale #

Tare #

16. GENERATOR'S CERTIFICATION: I hereby declare that the contents of this container are fully and accurately described above by proper shipping name and are classified, packaged, marked, and labeled and are in all respects in proper condition for transport by highway according to applicable international and national government regulations.

Printed Name

Signature

Month Day Year

17. Transporter 1 Acknowledgment of Receipt of Materials

Printed Name

Signature

Month Day Year

18. Transporter 2 Acknowledgment of Receipt of Materials

Printed Name

Signature

Month Day Year

19. Description of Hazardous Spill

20. Facility Owner or Operator: Certification of receipt of non-hazardous materials covered by this Manifest except as noted in Item 13.

Printed Name

Signature

Month Day Year

White - Return to Generator

Orange - Facility Copy

Pink - Transporter

Goldwood - Generator Copy

3M_MN01534298



SKB Rosemount Industrial Waste Facility

Manifest #

Shipping Manifest

1. Generator's US EPA ID No. of unit

M N R 0 0 6 1 7 2 9 6 9

2. Page 1 of

pages

3. Generator's Name and Facility Address:
 SKB Company
 Innovation Rd & D1 St, Ste. 35, D174, R21W
 Cottage Grove, MN 55016

Mailing Address:
 SKB Company
 Cottage Grove Campus
 Cottage Grove, MN 55016
 Fax: (612) 438-1500

4. Generator's Phone (612) 275-2477

5. Transporter 1 Company Name

ERSC

Phone:

6. Transporter 2 Company Name

Phone:

7. Designated Facility Name and Site Address:

SKB Rosemount Industrial Waste Facility
 13425 Courthouse Blvd.
 Rosemount, MN 55068 651-438-1500

8. U.S. DOT Description (including Proper Shipping Name)

9. Customer

10. Total Quantity

11. Unit (MVA)

12. Waste Profile Sheet #

Non-hazardous industrial waste (Cottage Grove Soil Waste)

UL 10

No. Type

13. Additional Information for Material Specifications Reference (see Appendix A for details)

a. M: Cottage Grove Campus Soil Waste

b. M:

c. JA:

d. M:

14. Special Handling Instructions for Shipment (see Appendix B for details)

15. Special Handling Instructions and Additional Information

Emergency Contact

SKB Use Only

Leaf #

Scale Wt

Tonality

16. GENERATOR'S CERTIFICATION: I hereby declare that the contents of this consignment are fully and accurately described above by the proper shipping name and are classified, packed, marked and labeled and are in all respects in proper condition for transport by highway according to applicable international and national government regulations.

Printed/Typed Name:

Signature:

Month:

Day:

Year:

17. Transporter 1 Acknowledgment of Receipt of Manifest

Printed/Typed Name:

Signature:

Month:

Day:

Year:

18. Transporter 2 Acknowledgment of Receipt of Manifest

Printed/Typed Name:

Signature:

Month:

Day:

Year:

19. Necessary Notation Space

20. Facility Owner or Operator: Certification of receipt of non-hazardous materials received by this Manifest except as noted in item 13.

Printed/Typed Name:

Signature:

Month:

Day:

Year:

1 White - Return to Generator

1 Pink - Transporter

1 Canary - Facility Copy

1 Green - Generator Copy



SKB Rosemount Industrial Waste Facility

Manifest #

Shipping Manifest

1. Generator's US EPA ID No. (Mandatory)

M N R 0 0 6 1 7 2 9 6 9

2. Page 1 of

pages

3. Generator's Name and Facility Address
3M Company
Innocent Rd & Rt. 811 NW, 351 LN, AC1W
Cottage Grove, MN 55018

Mailing Address
3M Company
Cottage Grove Cleanup
Cottage Grove, MN 55018
Fax (not required)

4. Generator's Phone (212) 201-3471

5. Transporter 1 Company Name

Phone

6. Transporter 2 Company Name

Phone

7. Designated Facility Name and Site Address

SKB Rosemount Industrial Waste Facility
13425 Courthouse Blvd.
Rosemount, MN 55068
651-438-1500

8. U.S. DOT Description (including Proper Shipping Name)

9. Containers

10. Total Quantity

11. Unit Weight

12. Waste Package Serial #

Non-Hazardous Industrial Waste (Cottage Grove Soil Waste)

15 / 20 / 11

100

13. Additional Generator's or Shipper's site Name, Address, or other information

a. M: 13425 Cottage Grove Soil Waste

b. M:

c. M:

d. M:

14. Special Handling Procedures for Shippers Listed Above

15. Special Handling Instructions and Additions information

Emergency Contact

SKB Use Only

Load #

Scale #1

Scale #2

16. GENERATOR'S CERTIFICATION: I hereby declare that the contents of this consignment are fully and accurately described above by proper shipping name and are classified, packed, marked, and labeled, and are in all respects in proper condition for transport by highway according to applicable international and national government regulations.

Printed Typed Name

Signature

Month Day Year

17. Transporter 1 Acknowledgment of Receipt of Materials

Printed Typed Name

Signature

Month Day Year

18. Transporter 2 Acknowledgment of Receipt of Materials

Printed Typed Name

Signature

Month Day Year

19. Discrepancy (Increase) Scale

20. Facility Owner or Operator: Certification of receipt of non-hazardous materials covered by this Manifest except as noted in item 19.

Printed Typed Name

Signature

Month Day Year

White - Return to Generator

Yellow - Facility Copy

Pink - Transporter

Goldenrod - Generator Copy

3M_MN01534300



SKB Rosemount Industrial Waste Facility

Manifest #

Shipping Manifest

1. Generator's U.S. EPA ID No. (if any)

2. Page 1 of

pages

M N R 0 0 6 1 7 2 9 8 9

3. Generator's Name and Facility Address:
 SKB Company
 Innovation Bldg 3, Mt. St. Charles, MN 55014
 Cottage Grove, MN 55014

Receiving Address:
 SKB Company
 Cottage Grove Office
 Cottage Grove, MN 55014
 Fax: (651) 438-3500

4. Generator's Phone (551) 737-3477

5. Transporter 1 Company Name

Phone

6. Transporter 2 Company Name

Phone

7. Designated Facility Name and Site Address

SKB Rosemount Industrial Waste Facility
 13425 Courthouse Blvd.
 Rosemount, MN 55068 651-438-1500

8. U.S. DOT Description (including Proper Shipping Name)

9. Containers

10. Total Quantity

11. Unit (WWTG)

12. Waste Profile Sheet #

a. Non-Hazardous Industrial Waste (Cottage Grove Site Waste)

20 1199 05 2-7 100 013

13. Additional Descriptors and Material Labels (except for non-hazardous waste labels below)

14. Special Handling Procedures for Wastes Listed Above

a. MI 00-0228 Cottage Grove Site Waste

b. MI

c. MI

d. MI

15. Special Handling Instructions and Additional Information:

Emergency Contact

SKB Use Only

Load #

Scale #/T

Tons/Yds

16. GENERATOR'S CERTIFICATION: I hereby declare that the contents of this consignment are fully and accurately described above by proper shipping name and are classified, labeled, marked, and packaged in accordance with all applicable regulations in proper condition for transport by highway according to applicable international and national government regulations.

Printed/Typed Name

Signature

Month Day Year

17. Transporter 1 Acknowledgment of Receipt of Material

Printed/Typed Name

Signature

Month Day Year

18. Transporter 2 Acknowledgment of Receipt of Material

Printed/Typed Name

Signature

Month Day Year

19. Discrepancy Resolution Space

20. Facility Owner's Copy: Certification of receipt of non-hazardous material covered by this Manifest except as noted in Item 15.

Printed/Typed Name

Signature

Month Day Year

White - Return to Generator

Orange - Facility Copy

Pink - Transporter

Green - Generator Copy

3M_MN01534301



Manifest #



SKB Rosemount Industrial Waste Facility

Shipping Manifest

1. Generator's US EPA ID No. (if any)

M N R 0 0 6 1 7 2 9 5 9

2. Page 1 of

000016

3. Generator's Name and Facility Address
3M Company
Innovation Rd & Pl 01 340' 35' 11th St NW
Cottage Grove, MN 55016

Mailing Address
3M Company
Cottage Grove, Minn
Cottage Grove, MN 55016
Fax: (651) 236-3044

4. Generator's Phone (xxx) xxx-xxxx

5. Transporter 1 Company Name

ESUE

Phone

6. Transporter 2 Company Name

Phone

7. Designated Facility Name and Site Address

SKB Rosemount Industrial Waste Facility
13425 Courthouse Blvd.
Rosemount, MN 55068
651-438-1500

8. U.S. DOT Description (Including Proper Shipping Name)

9. Quantity
No. Type

10. Total Quantity

11. Unit (Weight)

12. Waste Pallet Sheet #

a. Non-hazardous material name (Cottage Grove Soil Waste)

015-11-115 04.17 100 0.017

b.

c.

d.

e.

f.

g.

h.

i.

j.

k.

l.

14. Special Handling Instructions for Vehicles (See Appendix)

15. Special Handling Instructions and Additional Information

Emergency Contact

SKB Use Only

Load #

Scale #/ft

Tonnage

16. GENERATOR'S CERTIFICATION: I hereby declare that the contents of this consignment are fully and accurately described above by proper shipping name and are classified, packaged, marked and labeled and are in all respects in proper condition for transport by highway according to applicable international and national government regulations.

Printed/Typed Name

Signature

Month

Day

Year

17. Transporter 1 Acknowledgment of Receipt of Materials

Printed/Typed Name

Signature

Month

Day

Year

18. Transporter 2 Acknowledgment of Receipt of Materials

Printed/Typed Name

Signature

Month

Day

Year

19. Discrepancy (if any) in Space

20. Facility Owner or Operator: Generator of loads of non-hazardous materials covered by this Manifest except as noted in Item 18.

Printed/Typed Name

Signature

Month

Day

Year

White - Return to Generator

Yellow - Facility Copy

Pink - Transporter

Green - Generator Copy



SKB Rosemount Industrial Waste Facility

Manifest #

Shipping Manifest

1. Generator's US EPA ID No. of unit

2. Page 1 of

pages

M N R 0 0 6 1 7 2 9 6 9

3. Generator's Name and Facility Address
3M Company
Production Rd & Rt 51, Oak Hill, TN 37139
Cottage Grove, MN 55015

Major Roberts
3M Company
Cottage Grove, Minn
Cottage Grove, MN 55015
Fax: 651-438-1500

4. Generator's Phone (651) 757-3417

5. Transporter's Company Name

ES&E

Phone

6. Transporter's Broker's Name

Phone

7. Designated Facility Name and Site Address

SKB Rosemount Industrial Waste Facility
13425 Courthouse Blvd.
Rosemount, MN 55068

651-438-1500

8. U.S. DOT Description (including Proper Shipping Name)

0177

9. Contents

No.

Tons

10. Total Quantity

11. Unit Weight

12. Waste Profile Sheet #

a. Non-Hazardous Industrial Waste (Cottage Grove Soil Waste)
14-1-7

100000

b.

c.

d.

13. Additional Descriptions of the Material (Label, MSDS, etc.) (include all labels and MSDS)

a. MI 00-000R Cottage Grove Soil Waste

b. MI

c. MI

d. MI

14. Special Handling Procedures for Wastes (Label, etc.)

15. Special Handling Instructions and Additional Information

Emergency Contact

SKB Use Only

Load #

Scale Wt

Tons/Yrs

16. GENERATOR'S CERTIFICATION: I hereby declare that the contents of this shipment are fully and accurately described above by these entries, which are not restricted, exempt, generic, and labeled, and are in full compliance with all regulations for transport by highway according to applicable international and national government regulations.

Printed/Typed Name:

Signature

Month Day Year

John A. ...

[Signature]

10/12/07

17. Transporter 1 Acknowledgment of Receipt of Materials

Printed/Typed Name:

Signature

Month Day Year

[Name]

[Signature]

10/12/07

18. Transporter 2 Acknowledgment of Receipt of Materials

Printed/Typed Name:

Signature

Month Day Year

[Name]

[Signature]

[Date]

19. Discrepancy Instruction Space

20. Facility Owner or Customer: Certification of receipt of non-hazardous materials covered by this Manifest except as noted in item 16.

Printed/Typed Name:

Signature

Month Day Year

[Name]

[Signature]

[Date]

White - Return to Generator

Yellow - Facility Copy

Pink - Transporter

Green - Generator Copy

3M_MN01534303



SKB Rosemount Industrial Waste Facility

Manifest #

Shipping Manifest

1. Generator's US EPA ID No. (if any)

M N R 0 0 6 1 7 2 9 6 9

2. Page 1 of

(pages)

3. Generator's Name and Facility Address
3M Company
Innovation Tld & Pl, 67 Oak St, T379, R21W
Cottage Grove, MN 55016

Mailing Address
of Company
Cottage Grove Center
Cottage Grove, MN 55016
Fax: 651-438-1540

4. Generator's Phone (651) 257-3417

5. Transporter 1 Company Name

215-56

Phone:

6. Transporter 2 Company Name

Phone:

7. Designated Facility Name and Site Address

SKB Rosemount Industrial Waste Facility
13425 Courthouse Blvd.
Rosemount, MN 55068 651-438-1500

8. U.S. DOT Description (including Proper Shipping Name)

9. Container

10. Total Quantity

11. Unit (MPL)

12. Waste Profile Group #

Non-Hazardous Industrial Waste (Cottage Grove Sol Waste)

SL 1-3

HD 10/T

13. Additional Department Name(s) (e.g., Dept. of Environmental Services)

a. MI 09-0028 Cottage Grove Sol Waste

b. MI

c. MI

d. MI

14. Additional Handling Instructions for Wastes (e.g., Flammable)

15. Special Handling Instructions and Additional Information

Emergency Contact

SKB Use Only

Load #

Scale #/1

Tons Yds

16. GENERATOR'S CERTIFICATION: I hereby declare that the contents of this manifest are fully and accurately described above by proper shipping name and are classified, packed, marked, and labeled and are in all respects in proper condition for transport by highway according to applicable international and national government regulations.

Printed Typed Name

Signature

Month

Day

Year

PLAC 00072

[Signature]

10 11 20 11

17. Transporter 1 Acknowledgment of Receipt of Materials

Printed Typed Name

Signature

Month

Day

Year

18. Transporter 2 Acknowledgment of Receipt of Materials

Printed Typed Name

Signature

Month

Day

Year

19. Discrepancy (Initials - Date)

20. Facility Owner or Operator: Confirmation of receipt of non-hazardous materials covered by this manifest except as noted in Item 19.

Printed Typed Name

Signature

Month

Day

Year

White - Return to Generator

Yellow - Facility Copy

Pink - Transporter

Green - Generator Copy



SKB Rosemount Industrial Waste Facility

Manifest #

Shipping Manifest

1. Generator's US EPA ID No. (if any)

2. Page # of

(pages)

M N R O O 6 1 7 2 9 5 9

3. Generator's Name and Facility Address
3M Company
Innovation Rd & Rt. 611, Box 25, 7275 1/2 W
Cottage Grove, MN 55018

Mailing Address
3M Company
Cottage Grove-Central
Cottage Grove, MN 55018
Fax: (612) 255-4540

4. Generator's Phone (612) 252-2477

5. Transporter 1 Company Name

BOLE

Phone:

6. Transporter 2 Company Name

Phone:

7. Designated Facility Name and Site Address

SKB Rosemount Industrial Waste Facility
13425 Courthouse Blvd.
Rosemount, MN 55068 651-438-1500

8. U.S. DOT Description (including Proper Shipping Name)

9. Container

10. Total Quantity

11. Unit Weight

12. Waste Profile Sheet #

Non-Hazardous Industrial Waste (Cottage Grove-Sol Waste)

Waste Code: 15 1-2

UNIT: DOT

13. Enhanced Description of Materials, Units, etc. (Maximum of 1000 characters)

a. M: 00-0000 Cottage Grove Sol Waste

b. ML:

c. M:

d. ML:

14. Special Handling Instructions for Special Labels (None)

15. Special Handling Instructions and Additional Information:

Emergency Contact

SKB Use Only

Load #

Scale Wt

Tons/Yds

16. GENERATOR'S CERTIFICATION: I hereby declare that the contents of this container are full and accurately described above by proper shipping name and are classified, packed, marked and labeled, and that all contents are in proper condition for transport by highway according to applicable international and national government regulations.

Printed/Typed Name:

Signature:

Month Day Year

17. Transporter 1 Acknowledgment of Receipt of Materials:

Printed/Typed Name:

Signature:

Month Day Year

18. Transporter 2 Acknowledgment of Receipt of Materials:

Printed/Typed Name:

Signature:

Month Day Year

19. Discrepancy Indication Scale:

20. Facility Label or Owner's Declaration of receipt of non-hazardous materials covered by this Manifest except as noted in item 13:

Printed/Typed Name:

Signature:

Month Day Year

White - Return to Generator

Delivery - Facility Copy

Pink - Transporter

Green - Generator Copy

3M_MN01534305



SKB Rosemount Industrial Waste Facility

Manifest #

Shipping Manifest

1. Generator's US EPA ID No. (if any)

M N R 0 0 6 1 7 2 9 6 9

2. Page 1 of

pages

3. Generator's Name and Facility Address
JM Company
Innovation Park, Rm. 201, Sec. 35, T27N, R21W
Cottage Grove, MN 55014

4. Generator's Phone (xxx) xxx-xxxx
5. Transporter's Company Name
6. Transporter's Company Name
7. Designated Facility Name and Site Address
SKB Rosemount Industrial Waste Facility
13425 Courthouse Blvd.
Rosemount, MN 55068
651-435-1500

8. Generator's Phone (xxx) xxx-xxxx

Phone

5. Transporter's Company Name

Phone

7. Designated Facility Name and Site Address

SKB Rosemount Industrial Waste Facility
13425 Courthouse Blvd.
Rosemount, MN 55068
651-435-1500

9. U.S. DOT Description (including Proper Shipping Name)

9. Containers

10. Total Quantity

11. Unit Weight

12. Waste Profile Sheet #

9. U.S. DOT Description (including Proper Shipping Name)
Non-hazardous Industrial Waste (Cottage Grove Soil Waste)

No. Type

9. U.S. DOT Description (including Proper Shipping Name)

9. U.S. DOT Description (including Proper Shipping Name)

9. U.S. DOT Description (including Proper Shipping Name)

9. U.S. DOT Description (including Proper Shipping Name)

9. U.S. DOT Description (including Proper Shipping Name)

9. U.S. DOT Description (including Proper Shipping Name)

9. U.S. DOT Description (including Proper Shipping Name)

9. U.S. DOT Description (including Proper Shipping Name)

9. U.S. DOT Description (including Proper Shipping Name)

9. U.S. DOT Description (including Proper Shipping Name)

9. U.S. DOT Description (including Proper Shipping Name)

9. U.S. DOT Description (including Proper Shipping Name)

9. U.S. DOT Description (including Proper Shipping Name)

9. U.S. DOT Description (including Proper Shipping Name)

9. U.S. DOT Description (including Proper Shipping Name)

9. U.S. DOT Description (including Proper Shipping Name)

9. U.S. DOT Description (including Proper Shipping Name)

9. U.S. DOT Description (including Proper Shipping Name)

9. U.S. DOT Description (including Proper Shipping Name)

9. U.S. DOT Description (including Proper Shipping Name)

9. U.S. DOT Description (including Proper Shipping Name)

9. U.S. DOT Description (including Proper Shipping Name)

9. U.S. DOT Description (including Proper Shipping Name)

9. U.S. DOT Description (including Proper Shipping Name)

9. U.S. DOT Description (including Proper Shipping Name)

9. U.S. DOT Description (including Proper Shipping Name)

9. U.S. DOT Description (including Proper Shipping Name)

9. U.S. DOT Description (including Proper Shipping Name)

9. U.S. DOT Description (including Proper Shipping Name)

9. U.S. DOT Description (including Proper Shipping Name)

9. U.S. DOT Description (including Proper Shipping Name)

9. U.S. DOT Description (including Proper Shipping Name)

9. U.S. DOT Description (including Proper Shipping Name)

9. U.S. DOT Description (including Proper Shipping Name)

9. U.S. DOT Description (including Proper Shipping Name)

9. U.S. DOT Description (including Proper Shipping Name)

9. U.S. DOT Description (including Proper Shipping Name)

9. U.S. DOT Description (including Proper Shipping Name)

9. U.S. DOT Description (including Proper Shipping Name)

9. U.S. DOT Description (including Proper Shipping Name)

9. U.S. DOT Description (including Proper Shipping Name)

9. U.S. DOT Description (including Proper Shipping Name)

9. U.S. DOT Description (including Proper Shipping Name)

9. U.S. DOT Description (including Proper Shipping Name)

13. Additional Descriptions for Materials Listed Above (including manifest Agency Number)

a. M/C 00128 Cottage Grove Soil Waste

b. 50

c. 10

d. 50

14. Special Handling Procedures for Wastes Listed Above

15. Special Handling Instructions and Additional Information
Emergency Contact:

SKB Use Only
Load #
Scale #
Tons/Yds

16. GENERATOR'S CERTIFICATION: I hereby declare that the contents of this assignment are fully and accurately described above by proper shipping name and are classified, packed, marked, and labeled and secure in respect to proper condition for transport by highway according to applicable international and national government regulations.

Printed/Typed Name: Signature: Month Day Year

17. Transporter 1 Acknowledgment of Receipt of Materials
Printed/Typed Name: Signature: Month Day Year

18. Transporter 2 Acknowledgment of Receipt of Materials
Printed/Typed Name: Signature: Month Day Year

19. Discrepancy Information Space

20. Facility Owner/Operator: Certificate of receipt of materials received covered by this Manifest except as noted in Item 19.
Printed/Typed Name: Signature: Month Day Year

Printed/Typed Name: Signature: Month Day Year

Printed/Typed Name: Signature: Month Day Year

Printed/Typed Name: Signature: Month Day Year

Printed/Typed Name: Signature: Month Day Year

Printed/Typed Name: Signature: Month Day Year

Printed/Typed Name: Signature: Month Day Year

Printed/Typed Name: Signature: Month Day Year



SKB Rosemount Industrial Waste Facility

Manifest #

Shipping Manifest

1. Generator's U.S. EPA ID# (if any)

M N R I 0 0 8 1 7 2 9 6 9

2. Page 1 of

pages

3. Generator's Name and Facility Address:
SMP Company
Innovation Bld & Rd (N) 560 33rd Turn Rd NW
Cottage Grove, MN 55018

Mailing Address
of Company
Cottage Grove Office
Cottage Grove, MN 55018
Fax (651) 236-3100

4. Generator's Phone (651) 237-2477

Phone

5. Transporter 1 Company Name

Phone

6. Transporter 2 Company Name

Phone

7. Designated Facility Name and Site Address

SKB Rosemount Industrial Waste Facility
13425 Courthouse Blvd.
Rosemount, MN 55068 651-438-1500

8. U.S. DOT Description (including proper shipping name)

9. Containers

10. Total Quantity

11. Unit Weight

12. Waste Profile Sheet #

a. Non-hazardous Industrial Waste (Cottage Grove Soil Waste)

13. Applicable Regulations for Materials Listed Herein (include Minnesota Department of Natural Resources)
a. MN 040028 Cottage Grove Soil Waste

14. Special Handling Procedures for Waste(s) Listed Above

- b. NH
- c. H1
- d. H2

15. Special Handling Instructions and Additional Information
Emergency Contact:

SKB Use Only
Load #
Scale #
Tons/Tons

16. GENERATOR'S CERTIFICATION: I hereby declare that the contents of this consignment are fully and accurately described above by proper shipping name and are classified, packed, marked, and labeled, and are in all respects in proper condition for transport by highway according to applicable international and national government regulations.

Printed/Typed Name: Mike Walz Signature: [Signature] Month: 5 Day: 2 Year: 10

17. Transporter 1 Acknowledgment of Receipt of Materials
Printed/Typed Name: [Name] Signature: [Signature] Month: 10 Day: 12 Year: 10

18. Transporter 2 Acknowledgment of Receipt of Materials
Printed/Typed Name: [Name] Signature: [Signature] Month: 10 Day: 12 Year: 10

19. Discussion/Exception Space

20. Facility Owner or Operator: Certification of labels of non-hazardous materials covered by this manifest except as noted in item 13.

Printed/Typed Name: [Name] Signature: [Signature] Month: 10 Day: 12 Year: 10

White - Return to Generator

Canary - Facility Copy

Pink - Transporter

Goldend - Generator Copy



SKB Rosemount Industrial Waste Facility

Manifest #

Shipping Manifest

1. Generator's US EPA ID No. (if any)

2. Page # of

page(s)

M N R 0 0 6 1 7 2 8 5 9

3. Generator's Name and Facility Address
3M Company
Innovation Rd & Pt. St. Joe, Sec. 35, T27N, R21W
Cottage Grove, MN 55016

4. Generator's Phone (651) 757-3421
5. Transporter 1 Company Name
6. Transporter 2 Company Name
7. Designated Facility Name and Full Address
SKB Rosemount Industrial Waste Facility
13425 Courthouse Blvd.
Rosemount, MN 55068
651-434-1500

8. Generator's Phone (651) 757-3421

5. Transporter 1 Company Name
6. Transporter 2 Company Name

7. Designated Facility Name and Full Address

SKB Rosemount Industrial Waste Facility
13425 Courthouse Blvd.
Rosemount, MN 55068
651-434-1500

8. U.S. DOT Description (including Proper Shipping Name)

9. Containers
No. Type

10. Total Quantity

11. Unit Weight

12. Waste Profile Sheet #

a. Non-Hazardous Industrial Waste (Cottage Grove Col. Waste)
b. Hazardous Waste (Cottage Grove Col. Waste)

13. Additional Requirements for Materials Listed Above (including any special handling instructions)

14. Special Handling Procedures for Wastes Listed Above

a. MI RC008 Cottage Grove Col. Waste
b. MI
c. MI
d. MI

15. Special Handling Instructions and Additional Information
Emergency Contact

SKB Use Only
Load #
State #
Tons/ids

16. GENERATOR'S CERTIFICATION: I hereby declare that the contents of this assignment are fully and accurately described above by proper shipping name and are classified, packed, marked, and labeled, and are in all respects in proper condition for transport by highway according to applicable international and national government regulations.

Printed/Typed Name: Signature: Month: Day: Year:

17. Transporter 1 Acknowledgement of Receipt of Materials

Printed/Typed Name: Signature: Month: Day: Year:

18. Transporter 2 Acknowledgement of Receipt of Materials

Printed/Typed Name: Signature: Month: Day: Year:

19. Discrepancy Indication Space

20. Facility Owner or Operator: I acknowledge receipt of non-hazardous materials shown by this manifest except as noted in Item 19.

Printed/Typed Name: Signature: Month: Day: Year:

White - Return to Generator

Yellow - Facility Copy

Pink - Transporter

Gold/Red - Generator Copy



SKB Rosemount Industrial Waste Facility

Manifest #

Shipping Manifest

1. Generator's US EPA ID No. (if any)

M N R 0 0 6 1 7 2 9 6 9

2. Page 1 of

pages

3. Generator's Name and Facility Address
SM Company
Innovation Rd & Rt. 81, Sec. 35, T17N, R20W
Cottage Grove, MN 55014

4. Generator's Name (if not SM Company)
Cottage Grove Cleanup
Cottage Grove, MN 55014
Fax: (651) 736-0344

4. Generator's Phone (551) 736-0344

5. Transporter 1 Company Name

2-5-0-2

Phone

6. Transporter 2 Company Name

Phone

7. Designated Facility Name and Site Address

SKB Rosemount Industrial Waste Facility
13425 Courthouse Blvd.
Rosemount, MN 55068
651-438-1500

8. US DOT Description (including Proper Shipping Name)

Non-hazardous industrial waste (Cottage Grove Soil Waste)

9. Containers
No. Type

10. Total Quantity

11. Unit Weight

12. Waste Profile Sheet #

13. Address of Recipient of Materials (Name, Address, City, State, Zip, and Phone)

3. M/E-0228 Cottage Grove Soil Waste

4. M/

5. M/

6. M/

14. Specific Handling Precautions or Other Label Alerts

15. Special Handling Instructions and Additional Information
Emergency Contact

SKB Use Only

Loss #

Scale Wt

Tons Yds

16. GENERATOR'S CERTIFICATION: I hereby declare that the contents of this assignment are fully and accurately described above by proper shipping name and are packaged, packed, labeled, and sealed, and are in all respects in proper condition for transport by highway according to applicable international and national government regulations.

Printed Typed Name
Mick Alt

Signature

Month Day Year
12 12 10 10

17. Transporter 1 Acknowledgment of Receipt of Materials

Printed Typed Name

Signature

Month Day Year
12 13 11 11 10

18. Transporter 2 Acknowledgment of Receipt of Materials

Printed Typed Name

Signature

Month Day Year

19. Checkmarks Indicate Space

20. Facility Owner or Operator: I acknowledge my receipt of this hazardous material covered by this Manifest except as noted in Item 19.

Printed Typed Name

Signature

Month Day Year

White - Return to Generator

Yellow - Facility Copy

Pink - Transporter

Green - Generator Copy

3M_MN01534309



SKB Rosemount Industrial Waste Facility

Manifest #

Shipping Manifest

1. Generator's US EPA ID No. (if any)

2. Page 1 of

pages

M N R 0 0 6 1 7 2 9 8 9

3. Generator's Name and Facility Address
 SM Company
 Innovation Rd & Rt. 51, Box 35, T37N, R21W
 Cottage Grove, MN 55010

4. Generator's Phone (855) 237-5477

5. Transporter 1 Company Name
 B. S. L. E.

6. Transporter 2 Company Name

7. Designated Facility Name and Site Address
 SKB Rosemount Industrial Waste Facility
 13425 Courthouse Blvd.
 Rosemount, MN 55068

8. U.S. DOT Description (including Proper Shipping Name)

9. Containers

10. Total Quantity

11. Unit Weight

12. Waste Profile (max #)

a.	b.	c.	9. Containers		10. Total Quantity	11. Unit Weight	12. Waste Profile (max #)
			No.	Type			
Non-Hazardous Industrial Waste (Cottage Grove Soil Waste)	103	103					

13. Additional Descriptors of Materials Listed Above (see Appendix A)

a. H1 H2028 Cottage Grove Soil Waste

b. H1

c. H1

d. H1

14. Special Handling Procedures for Materials Listed Above

15. Special Handling Instructions and Additional Information

Emergency Contact

SKB Use Only

Load #

Scale #

Tinertia

16. GENERATOR'S CERTIFICATION: I hereby declare that the contents of this assignment are truly and accurately described above by proper shipping name and are packaged, labeled, marked, and tagged, and are in all respects in proper condition for transport by highway according to applicable international and national government regulations.

Printed/Typed Name: *Wanda Saez* Signature: *Wanda Saez* Month: 10 Day: 12 Year: 2019

17. Transporter 1 Acknowledgment of Receipt of Materials

Printed/Typed Name: Signature: Month: 10 Day: 12 Year: 2019

18. Transporter 2 Acknowledgment of Receipt of Materials

Printed/Typed Name: Signature: Month: Day: Year:

19. Discrepancy Indication Space

20. Facility Owner or Operator: Certification of receipt of non-hazardous materials covered by this manifest carrier we receive in item 16.

Printed/Typed Name: Signature: Month: Day: Year:

White - Return to Generator
 Yellow - Facility Copy
 Goldwood - Generator Copy



SKB Rosemount Industrial Waste Facility

Manifest #

Shipping Manifest

1. Generator's US EPA ID# (if any)

2. Page 1 of

pages

M N R 0 0 6 1 7 2 9 6 9

3. Generator's Name and Facility Address
3M Company
Division Pk & Dr. #1, Sec. 25, T27N, R21W
Cottage Grove, MN 55016

Mailing Address
3M Company
Cottage Grove Cleanup
Cottage Grove, MN 55016
Fax: (612) 252-3346

4. Generator's Phone (251) 337-3477

5. Transporter 1 Company Name
EUCO

Phone

6. Transporter 2 Company Name

Phone

7. Designated Facility Name and Site Address

SKB Rosemount Industrial Waste Facility
13425 Courthouse Blvd.
Rosemount, MN 55068

651-438-1500

8. U.S. DOT Description (including Proper Shipping Name)

9. Containers

10. Total Quantity

11. Unit Weight

12. Waste Profile Sheet #

Non-hazardous Industrial Waste (Cottage Grove Soil Waste)

24 1-2

DOT 511

13. Additional Descriptions for Materials Label Above (if necessary, use additional lines)

- a. M-20-30226 Cottage Grove Soil Waste
- b. M-
- c. M-
- d. M-

14. Special Handling Procedures for Material Listed Above

15. Special Handling Instructions and Additional Information
Emergency Contact

SKB Use Only

Load #
Scale Wt.
Tare Wt.

16. GENERATOR'S CERTIFICATION: I hereby declare that the contents of this assignment are fully and accurately described above by proper shipping number and are classified, packaged, marked, and labeled and are in all respects in proper condition for transport by highway according to applicable international and national government regulations.

Printed/Typed Name

Signature

Month Day Year

HELEN SALES

[Signature]

10/11/09

17. Transporter 1 Acknowledgment of Receipt of Materials

Printed/Typed Name

Signature

Month Day Year

[Signature]

[Signature]

10/11/09

18. Transporter 2 Acknowledgment of Receipt of Materials

Printed/Typed Name

Signature

Month Day Year

19. Discrepancy Indication Space

20. Facility Owner or Operator Certification in respect of non-hazardous materials covered by this Manifest except as noted in Item 13

Printed/Typed Name

Signature

Month Day Year

WHIS - Return to Generator

Canary - Facility Copy

Five - Transporter

Goldenrod - Generator Copy

3M_MN01534311



SKB Rosemount Industrial Waste Facility

Manifest #

Shipping Manifest

1. Generator's US EPA ID No. (if any)

M N R 0 0 8 1 7 2 8 6 9

2. Page 1 of

reports

3. Generator's Name and Facility Address
 SKB Company
 Innovation Rd & Rt. 61, Sec. 25, T25N, R21W
 Cottage Grove, MN 55018

Mailing Address
 SK Company
 Cottage Grove Center
 Cottage Grove, MN 55018
 Fax: (612) 765-8845

4. Generator's Phone (612) 337-3477

5. Transporter 1 Company Name

BISSELL

Phone:

6. Transporter 2 Company Name

Phone:

7. Designated Facility Name and Site Address

SKB Rosemount Industrial Waste Facility
 15425 Courthouse Blvd.
 Rosemount, MN 55068

651-438-1500

8. U.S. DOT Description (including Proper Shipping Name)

9. Containers

10. Total Quantity

11. Unit (Wt/Vol)

12. Waste Profile Sheet #

a. Non-Hazardous Industrial Waste (Cottage Grove Soil Waste)

104 1-0

100 LITERS

13. Shipping Description (if different from 8)

a. M 00 0028 Cottage Grove Soil Waste

b. M

c. M

d. M

14. Special Handling Procedures for Waste Listed Above

15. Special Handling instructions and additional information

Emergency Contact:

SKB Use Only

Load #

Scale Mt.

Tare #/lb.

16. GENERATOR'S CERTIFICATION: I hereby declare that the contents of this consignment are fully and accurately described above by proper shipping name and are classified, packaged, marked and labeled, and are in all respects in proper condition for transport by highway according to applicable international and national government regulations.

Printed/Typed Name

Signature

Month Day Year

17. Transporter 1 Acknowledgment of Receipt of Materials

Printed/Typed Name

Signature

Month Day Year

18. Transporter 2 Acknowledgment of Receipt of Materials

Printed/Typed Name

Signature

Month Day Year

19. Discrepancy/Remarks Space

20. Facility/Carrier of Consignment Certification: I hereby certify that the materials described on this manifest are covered by the manifest except as noted in item 19.

Printed/Typed Name

Signature

Month Day Year

White - Return to Generator

Green - Facility Copy

Pink - Transporter

Goldendrod - Generator Copy

3M_MN01534312



SKB Rosemount Industrial Waste Facility

Manifest #

Shipping Manifest

1. Generator's U.S. EPA ID No. (if any)

2. Page 1 of

pages

M N R 0 0 6 1 7 2 9 6 9

3. Generator's Name and Facility Address
SKB Company
Innovation Rd & Rt 51, Sec. 36 T77N, R21W
Cottage Grove, MN 55018

Mailing Address
SKB Company
Cottage Grove Cleanup
Cottage Grove, MN 55018
Fax (612) 726-2500

4. Generator's Phone (951) 757-3475

5. Transporter 1 Company Name

PLS

Phone

6. Transporter 2 Company Name

Phone

7. Designated Facility Name and Site Address

SKB Rosemount Industrial Waste Facility
13425 Courthouse Blvd.
Rosemount, MN 55068
651-438-1500

8. U.S. DOT Description (including Proper Shipping Name)

9. Containers

10. Total Quantity

11. Unit Weight

12. Waste Profile Sheet #

a. Non-Hazardous Industrial Waste (Cottage Grove Soil Waste)

04 1 1

No. Type

13. Additional Description (if Hazardous Listed Above) (see instructions for use)

14. Special Handling Instructions for Wastes Listed Above

a. M
b. M
c. M
d. M

15. Special Handling Instructions and Additional Information
Emergency Contact

SKB Use Only
Load #
Scale Wt
Tare Wt

16. GENERATOR'S CERTIFICATION: I hereby declare that the contents of this compartment are fully and accurately described above by proper shipping name and are properly packed, marked and labeled and are in all respects in proper condition for transport by highway according to applicable international and national government regulations.

Printed/Typed Name: Signature: Month: Day: Year:

17. Transporter 1 Acknowledgment of Receipt of Materials

Printed/Typed Name: Signature: Month: Day: Year:

18. Transporter 2 Acknowledgment of Receipt of Materials

Printed/Typed Name: Signature: Month: Day: Year:

19. Designated Receiver Space

20. Facility Owner or Operator: Certificate of receipt of the hazardous materials received by this manifest shall be issued in item 19.

Printed/Typed Name: Signature: Month: Day: Year:

White - Return to Generator

Green - Facility Copy

Pink - Transporter

Goldenrod - Generator Copy



SKB Rosemount Industrial Waste Facility

Manifest #

Shipping Manifest

1. Generator's US EPA ID No. (if any)

M N R 0 0 5 1 7 2 9 6 9

2. Page 1 of

pages

3. Generator's Name and Facility Address:
ONI Company
Innovation Rd & Rt. 64, Box 35, (277th Rd) W
Cottage Grove, MN 55016

Mailing Address
ONI Company
Cottage Grove Office
Cottage Grove, MN 55016
Fax: (651) 736-2440

4. Generator's Phone (651) 736-2440

5. Transporter 1 Company Name

Phone

6. Transporter 2 Company Name

Phone

7. Designated Facility Name and Site Address:

SKB Rosemount Industrial Waste Facility
12425 Courthouse Blvd.
Rosemount, MN 55068
651-438-1500

8. U.S. DOT Description (including proper shipping name)

9. Containers

10. Total Quantity

11. Unit Weight

12. Waste Profile Sheet #

a. Non-Hazardous Industrial Waste (Cottage Grove Soil Waste)

2 1 0

13. Applicable Description of Material (USEPA Code) (see Appendix 1 for Code List)

a. M981029 Cottage Grove Soil Waste

b. M1

c. M2

d. M3

14. Special Handling Procedures for Special Listed Waste

15. Special Handling Instructions and Additional Information

Emergency Contact:

SKB Use Only

Lot #

Scale Wt

Date Yrs

16. GENERATOR'S CERTIFICATION: I hereby declare that the contents of this shipment are fully and accurately described above by proper shipping name and are classified, packed, marked, and labeled, and are in all respects in proper condition for transport by highway according to applicable international and national government regulations.

Printed/Typed Name:

Signature

Month Day Year

MADE GALTZ

[Signature]

Month Day Year

17. Transporter 1 Acknowledgment of Receipt of Materials

Printed/Typed Name:

Signature

Month Day Year

18. Transporter 2 Acknowledgment of Receipt of Materials

Printed/Typed Name:

Signature

Month Day Year

19. Discrepancy Indicator Scale

20. Facility Check or Operator: Certification of receipt of non-hazardous material covered by this manifest and/or as noted in Item 18

Printed/Typed Name:

Signature

Month Day Year

White - Return to Generator

Orange - Facility Copy

Pink - Transporter

Gold/gray - Generator Copy

3M_MN01534314

2303.0562



SKB Rosemount Industrial Waste Facility

Manifest #

Shipping Manifest

1. Generator US EPA ID No. (If any)

2. Page 1 of

page(s)

M N H 0 0 6 1 7 2 9 8 9

3. Generator's Name and Facility Address
or Company
Inclusion #009 PL. 01. 02. 03. 04. 05. 06. 07. 08. 09. 10. 11. 12. 13. 14. 15. 16. 17. 18. 19. 20. 21. 22. 23. 24. 25. 26. 27. 28. 29. 30. 31. 32. 33. 34. 35. 36. 37. 38. 39. 40. 41. 42. 43. 44. 45. 46. 47. 48. 49. 50. 51. 52. 53. 54. 55. 56. 57. 58. 59. 60. 61. 62. 63. 64. 65. 66. 67. 68. 69. 70. 71. 72. 73. 74. 75. 76. 77. 78. 79. 80. 81. 82. 83. 84. 85. 86. 87. 88. 89. 90. 91. 92. 93. 94. 95. 96. 97. 98. 99. 00.
Cottage Grove, MN 55016

Mailing Address:
or Company
Cottage Grove, MN 55016
Cottage Grove, MN 55016
Fax: (612) 460-9441

4. Generator's Phone (201) 742-3471

5. Transporter 1 Company Name

Phone

6. Transporter 2 Company Name

Phone

7. Designated Facility Name and Site Address

**SKB Rosemount Industrial Waste Facility
13425 Courthouse Blvd.
Rosemount, MN 55068 651-438-1500**

8. U.S. DOT Description (including Proper Shipping Name)

9. Container

10. Total Quantity

11. Unit (WT/VOL)

12. Waste Profile Sheet #

Non-Hazardous Industrial Waste (Cottage Grove Soil Waste)

No.

Type

13. Applicable DOT Hazards Labels (include only those which apply)

14. Specific Handling Procedures for Hazards Labeled Above

- a. H
- b. M
- c. M
- d. M

15. Special Handling Instructions and Applicable Information
Emergency Contact

SKB Use Only
Lot # _____
Scale # _____
Time Tag _____

16. GENERATOR'S CERTIFICATION: I hereby declare that the contents of this shipping manifest are fully and accurately described above by proper shipping name and are classified, packed, marked, and labeled and are in all respects in proper condition for transport by highway according to applicable (international and national) government regulations.

Printed/Typed Name: _____ Signature: _____ Month: _____ Day: _____ Year: _____

17. Transporter 1 Acknowledgment of Receipt of Materials

Printed/Typed Name: _____ Signature: _____ Month: _____ Day: _____ Year: _____

18. Transporter 2 Acknowledgment of Receipt of Materials

Printed/Typed Name: _____ Signature: _____ Month: _____ Day: _____ Year: _____

19. Discrepancy Indicator (Space)

20. Facility Owner/Operator: Certification of receipt of non-hazardous materials covered by this manifest issued as required by Item 16.

Printed/Typed Name: _____ Signature: _____ Month: _____ Day: _____ Year: _____

White - Return to Generator

Green - Facility Copy

Pink - Transporter

Goldend - Generator Copy

3M_MN01534315



SKB Rosemount Industrial Waste Facility

Manifest #

Shipping Manifest

1. Generator's MS EPA ID No. (if any)

M N R 0 0 6 1 7 2 9 8 9

2. Page 1 of

page(s)

3. Generator's Name and Facility Address
SM Company
Industrial Rd & Mt. St, Near 251 727N, R21W
Cottage Grove, MN 55018

Mailing Address
SM Company
Cottage Grove Cleanup
Cottage Grove, MN 55018
Fax: (612) 347-1411

4. Generator's Phone (612) 347-3477

5. Transporter 1 Company Name

Phone

6. Transporter 2 Company Name

Phone

7. Destination Facility Name and Site Address

SKB Rosemount Industrial Waste Facility
13425 Courthouse Blvd.
Rosemount, MN 55068 651-438-1500

8. U.S. DOT Description (including Proper Shipping Name)

9. Carriers

10. Total Quantity

11. Unit Weight

12. Waste Profile Sheet #

Non-Hazardous Industrial Waste (Cottage Grove Soil Waste)

14. Special Handling Procedures for Shipped Listed Above

13. Federal Dept. of Transportation Hazardous Waste Identification Number (if any)

- a. MI 99-0028 Cottage Grove Soil Waste
- b. MI
- c. MI
- d. MI

15. Special Handling Instructions and Additional Information

Emergency Contact

SKB Use Only

Used #
Spills #
Tons/yr

16. GENERATOR'S CERTIFICATION: I hereby certify that the contents of this shipment are fully and accurately described above by proper shipping name and are classified, packed, marked, and labeled, and are in all respects in proper condition for transport by highway according to applicable international and national government regulations.

Printed/Typed Name: Michael Madsen Signature: [Signature] Month: 02 Day: 09 Year: 10

17. Transporter 1 Acknowledgment of Receipt of Materials

Printed/Typed Name: [Signature] Signature: [Signature] Month: 02 Day: 11 Year: 10

18. Transporter 2 Acknowledgment of Receipt of Materials

Printed/Typed Name: _____ Signature: _____ Month: _____ Day: _____ Year: _____

19. Discrepancy/Revision Space

20. Facility Owner or Operator: Certification of receipt of non-hazardous materials covered by this Manifest except as noted in item 19.

Printed/Typed Name: _____ Signature: _____ Month: _____ Day: _____ Year: _____

White - Return to Generator

Yellow - Facility Copy

Pink - Transporter

Green - Generator Copy



SKB Rosemount Industrial Waste Facility

Manifest #

Shipping Manifest

1. Generator's USE EPA ID No. (if any)
M N R 0 0 8 1 7 2 9 8 9

2. Page 1 of 1 (00461)

3. Generator's Name and Facility Address
SM Company
Innovation Rd & Pk. Ct. Sec. 35 T27N R21W
Cottage Grove, MN 55018

Mailing Address
SM Company
Cottage Grove (Closed)
Cottage Grove, MN 55018
Fax: (651) 738-2840

4. Generator's Phone (651) 738-2847

5. Transporter 1 Company Name
S.K.B. Inc.

Phone

6. Transporter 2 Company Name

Phone

7. Designated Facility Name and Site Address

SKB Rosemount Industrial Waste Facility
13425 Courthouse Blvd.
Rosemount, MN 55068
651-438-1500

8. U.S. DOT Description (including proper shipping name)

9. Containers

10. Total Quantity

11. Unit Weight

12. Waste Form Sheet #

Non-Hazardous Industrial Waste (Cottage Grove Soil Waste)
12 1 8

50 1 0 7

13. Additional Descriptors for Manifest (if used) (see Appendix A)

- a. M (M-1000 Cottage Grove Soil Waste)
- b. M
- c. M
- d. M

14. Special Handling Instructions for Residuals (if any)

15. Special Handling Instructions and Hazardous Information
Emergency Contact

SKB Use Only

Level 1
Scale 10
Tons 100

16. GENERATOR'S CERTIFICATION: I hereby declare that the contents of this commitment are fully and accurately described above by proper shipping name and are classified, packed, marked, and labeled, and are in all respects in proper condition for transport by highway according to applicable international and national government regulations.

Printed Typed Name
Sharon Peltzer

Signature

Month Day Year
12 11 07

17. Transporter 1 Acknowledgment of Receipt of Manifest

Printed Typed Name

Signature

Month Day Year
12 11 07

18. Transporter 2 Acknowledgment of Receipt of Manifest

Printed Typed Name

Signature

Month Day Year

19. Discrepancy/Inspection Space

20. Facility Owner's Consent: Confirmation of receipt of non-hazardous industrial waste covered by this manifest except as noted in item 19.

Printed Typed Name

Signature

Month Day Year

White - Return to Generator

Yellow - Facility Copy

Pink - Transporter

Goldenrod - Generator Copy

3M_MN01534317



SKB Rosemount Industrial Waste Facility

Manifest #

Shipping Manifest

1. Generator's U.S. EPA ID No. (if any)

2. Page 1 of 1

regcode

M N R 0 0 6 1 7 2 9 6 9

3. Generator's Name and Facility Address
301 Company
Innovation Rd & Rt. 61, Sec. 25, T27N, R21W
Cottage Grove, MN 55016

Mailing Address:
SKB Company
Ortwein Drive Circle
Cottage Grove, MN 55016
Fax: (651) 732-5545

4. Generator's Phone (651) 732-5571

5. Transporter 1 Company Name

Prove

Prove

6. Transporter 2 Company Name

Prove

7. Designated Facility Name and Site Address

SKB Rosemount Industrial Waste Facility
12425 Courthouse Blvd.
Rosemount, MN 55068
651-438-1500

8. U.S. DOT Description (including Proper Shipping Name)

9. Containers

10. Total Quantity

11. Unit (MVA)

12. Waste Profile Sheet #

a. Non-Hazardous Industrial Waste (Cottage Grove Solid Waste)

No. Type

SECTORS

13. Special Handling Instructions for Materials (including DOT Hazardous Labels)

14. Special Handling Procedures for Waste Labeling

a. Mr. Daniel R. Cottage Grove Solid Waste
b. MI
c. MI
d. MI

15. Special Handling Instructions and Additional Information:
Emergency Contact

SKB Use Only
Load #
Scale #
Tons #

16. GENERATOR'S CERTIFICATION: I hereby declare that the contents of this consignment are fully and accurately described above by proper shipping name and are classified, packed, marked, and labeled, and are in all respects in proper condition for transport by highway according to applicable international and national government regulations.

Printed/Typed Name: *Michael S. ...* Signature: *[Signature]* Month: *10* Day: *12* Year: *2010*

17. Transporter 1 Acknowledgment of Receipt of Materials
Printed/Typed Name: *[Name]* Signature: *[Signature]* Month: *10* Day: *12* Year: *2010*

18. Transporter 2 Acknowledgment of Receipt of Materials
Printed/Typed Name: *[Name]* Signature: *[Signature]* Month: *10* Day: *12* Year: *2010*

19. Consignee's/Receiver's Name

20. Facility, Owner or Operator: Certification of receipt of the hazardous materials consigned by this manifest upon arrival at this facility.

Printed/Typed Name: *[Name]* Signature: *[Signature]* Month: *10* Day: *12* Year: *2010*

White - Return to Generator

Canary - Facility Copy

Pink - Transporter

Goldenrod - Generator Copy

3M_MN01534318



SKB Rosemount Industrial Waste Facility

Manifest #

Shipping Manifest

1. Generator's US EPA ID No. (Many)

M N R 0 0 6 1 7 2 1 9 6 9

2. Page 1 of

pages

3. Generator's Name and Facility Address
SKB Company
Induscon Rd & Rt 61, Sec. 34, T77N, R21W
Cottage Grove, MN 55016

4. Generator's Phone (651) 297-3477
5. Transporter 1 Company Name
SKB Company
Cottage Grove Office
Cottage Grove, MN 55016
Fax (651) 297-3477

6. Transporter 2 Company Name

Phone

7. Designated Facility Name and Site Address

SKB Rosemount Industrial Waste Facility
13425 Courthouse Blvd.
Rosemount, MN 55068
651-438-1500

8. U.S. DOT Description (including proper shipping name)

9. Container

10. Total Quantity

11. Unit (wt/vol)

12. Waste Profile Sheet #

Non-Hazardous Inorganic Solids (Cottage Grove Soil Material)

13. Additional Description of Material Listed Above

14. Special Handling Procedures for Material Listed Above

- a. M/Cottage Grove Soil Waste
- b. M
- c. M
- d. M

15. Special Handling Instructions and Additional Information
Emergency Contact

SKB Use Only
Load #
Brake Mt
Tons/Yds

16. GENERATOR'S CERTIFICATION: I hereby declare that the contents of this shipment are fully and accurately described above by proper shipping name and are classified, packed, marked, and labeled, and are in all respects in proper condition for transport by highway according to applicable international and national government regulations.

Printed/Typed Name: Signature: Month: Day: Year:

17. Transporter 1 Acknowledgment of Receipt of Materials

Printed/Typed Name: Signature: Month: Day: Year:

18. Transporter 2 Acknowledgment of Receipt of Materials

Printed/Typed Name: Signature: Month: Day: Year:

19. Discrepancy Indication Space

20. Facility Owner or Operator: I certify under penalty of perjury that I received the materials described by this Manifest except as noted in Item 19.

Printed/Typed Name: Signature: Month: Day: Year:

White - Return to Generator

Canary - Facility Copy

Pink - Transporter

Goldenrod - Generator Copy

3M_MN01534319



SKB Rosemount Industrial Waste Facility

Manifest #

Shipping Manifest

1. Generator's US EPA ID No. (if any)

2. Page 1 of

page(s)

M N R 0 0 6 1 7 2 9 6 9

3. Generator's Name and Facility Address
SKB Company
Inclusion Plaza, Rm 101, Sec 25, T22N, R21W
Cottage Grove, MN 55018

Mailing Address
SK Company
Cottage Grove Campus
Cottage Grove, MN 55018
Fax: (651) 738-3377

4. Generator's Phone (651) 738-3377

5. Transporter 1 Company Name
OTTE

Phone

6. Transporter 2 Company Name

Phone

7. Designated Facility Name and Site Address

SKB Rosemount Industrial Waste Facility
13425 Courthouse Blvd.
Rosemount, MN 55068 651-438-1500

8. U.S. DOT Description including Proper Shipping Name

9. Component
No. Type

10. Total Quantity

11. Unit Weight

12. Waste Profile Sheet #

a. Non-Hazardous Industrial Waste (Cottage Grove Soil Waste)

1000 5/1

b.

c.

d.

13. Additional Comments on Manifest Label: State of Minnesota Requirements

14. Special Handling Requirements for Shipping Label: None

- a. Manifest Label: Cottage Grove Soil Waste
- b. M
- c. M
- d. M

15. Special Handling Instructions and Additional Requirements
Emergency Contact

SKB Use Only
Cost #
Scale Mt.
Tons Yrs

16. GENERATOR'S CERTIFICATION: I hereby declare that the contents of this consignment are fully and accurately described above by proper shipping name and are classified, packed, marked, and labeled, and are in all respects in proper condition for transport by highway according to applicable federal, state and national government regulations.

Printed Type Name: [Signature] Signature: [Signature] Month: 10 Day: 20 Year: 2010

17. Transporter 1 Acknowledgement of Receipt of Materials
Printed Type Name: [Signature] Signature: [Signature] Month: 10 Day: 20 Year: 2010

18. Transporter 2 Acknowledgement of Receipt of Materials
Printed Type Name: [Signature] Signature: [Signature] Month: 10 Day: 20 Year: 2010

19. Transporter's Invoice #/Scale

20. Facility Owner or Operator: Certification of receipt of this hazardous material covered by this manifest except as noted in Item 13.

Printed Type Name: [Signature] Signature: [Signature] Month: Day: Year:

White - Return to Generator

Green - Facility Copy

Pink - Transporter

Goldend - Generator Copy

3M_MN01534320



SKB Rosemount Industrial Waste Facility

Manifest #

Shipping Manifest

1. Generator's US EPA ID No. (Facility)

M N R 0 0 6 1 7 2 9 6 9

2. Page 1 of

manifest

3. Generator's Name and Facility Address
3M Company
Innovation Rd. Dr. W. Spc. 04, 107th Rd W
Cottage Grove, MN 55018

Mailing Address
3M Company
Cottage Grove, MN 55018
Cottage Grove, MN 55018
Fax (651) 736-2940

4. Generator's Phone (651) 737-3427

5. Transporter 1 Company Name

Phone

6. Transporter 2 Company Name

Phone

7. Designated Facility Name and Site Address

SKB Rosemount Industrial Waste Facility
13425 Courthouse Blvd
Rosemount, MN 55068 651-438-1500

8. USE-DOT Description (including proper shipping name)

9. Containers

10. Unit Quantity

11. Unit Weight

12. Waste Profile Sheet #

Non-Hazardous industrial Waste (Cottage Grove Soil Waste)

204 MT

13. Applicable Regulations for this waste (Listed below)

14. Special Handling Procedures for Waste Listed Above

a. All other Code Cottage Grove Soil Waste

b. MI

c. M

d. VI

15. Special Handling Instructions and Additional Information

Emergency Contact

SKB Use Only
Load #
Scale Wt
Tare Yds

16. GENERATOR'S CERTIFICATION: I hereby declare that the contents of this manifest are fully and accurately described above by proper shipping name and are classified, packed, marked, and labeled and are in all respects in proper condition for transport by highway according to applicable (federal) and national government regulations.

Printed Typed Name

Signature

Month Day Year

17. Transporter 1 Acknowledgment of Receipt of Materials

Printed Typed Name

Signature

Month Day Year

18. Transporter 2 Acknowledgment of Receipt of Materials

Printed Typed Name

Signature

Month Day Year

19. Discrepancy/Interchange Space

20. Facility Owner or Operator: Certification of receipt of non-hazardous materials covered by this Manifest except as noted in item 13.

Typed Name

Signature

Month Day Year

To: Generator

Delivery Facility Copy

From: Transporter

Destination - Generator Copy

3M_MN01534321



SKB Rosemount Industrial Waste Facility

Manifest #

Shipping Manifest

1. Generator's USE EPA ID No. of Site

M N R 0 0 6 1 7 2 9 6 9

2. Page 1 of

page(s)

3. Generator's Name and Facility Address
SKB Company
Innovation Bldg & Pl. #11, Sec. 35, T27N, R21W
Cottage Grove, MN 55018

Mailing Address
SKB Company
Cottage Grove Center
Cottage Grove, MN 55018
Fax: (612) 756-2940

4. Generator's Phone (612) 757-4427

5. Transporter 1 Company Name

TRISKEL

Phone

6. Transporter 2 Company Name

Phone

7. Designated Facility Name and Site Address

SKB Rosemount Industrial Waste Facility
13425 Courthouse Blvd.
Rosemount, MN 55068
651-438-1500

8. U.S. DOT Description (including proper shipping name)

9. Carriage

10. Total Capacity

11. List weight

12. Waste Friction Sheet #

a. Non-Hazardous Industrial Waste (Cottage Grove Soil Waste)

32 T-2

60 1 DT

13. Applicable Dispositions for Material Listed Above (see 49 CFR 173.13)

a. M (Mandatory) Cottage Grove Soil Waste

b. W

c. V

d. M

14. Special Handling Procedures for Material Listed Above

15. Special Handling Instructions and Additional Information
Emergency Contact

SKB Use Only
List #
Scale Wt.
Tare Yrs.

16. GENERATOR'S CERTIFICATION: I hereby declare that the contents of this consignment are fully and accurately described above by proper shipping name and are classified, packed, marked, and labeled and are in all respects in proper condition for transport by highway according to applicable international and national government regulations.

Printed Typed Name

Signature

Month Day Year

17. Transporter 1 Acknowledgment of Receipt of Material

Printed Typed Name

Signature

Month Day Year

18. Transporter 2 Acknowledgment of Receipt of Material

Printed Typed Name

Signature

Month Day Year

19. Discrepancy Indicator Space

20. Facility Owner or Operator: Certification of receipt of non-hazardous materials consigned by this Manifest except as noted in item 16:

Printed Typed Name

Signature

Month Day Year

White - Return to Generator

Green - Facility Copy

Pink - Transporter

Gold/Red - Generator Copy

3M_MN01534322



SKB Rosemount Industrial Waste Facility

Manifest #

Shipping Manifest

1. Generator's US EPA ID No. (if any)

2. Page 1 of

pages

M N R 0 0 6 1 7 2 9 6 9

3. Generator's Name and Facility Address
SKB Company
Innovation Rd & Rt. 51, Sec. 25, T27N, R21W
Cottage Grove, MN 55016

Mailing Address
SKB Company
Cottage Grove Campus
Cottage Grove, MN 55016
Fax (651) 716-2040

4. Generator's Phone (651) 716-2040

5. Transporter 1 Company Name

PRIME

Phone

6. Transporter 2 Company Name

Phone

7. Destination Facility Name and Site Address

**SKB Rosemount Industrial Waste Facility
13425 Courthouse Blvd.
Rosemount, MN 55068
651-438-1500**

8. U.S. DOT Description (including proper shipping label)

9. Containers

10. Total Quantity

11. Unit (if other)

12. Waste Picking Sheet #

a. Non-Hazardous Industrial Waste (Cottage Grove Soil Waste)
0.2 1-1

b.

c.

d.

e.

f.

13. Additional Comments (if any) (Generator's load should comply with manifest item 13)

14. Special Handling Procedures for Wastes Listed Above

a. Mil99-0205 Cottage Grove Soil Waste

b. M1

c. M1

d. M1

15. Special Handling Instructions and Additional Information

Emergency Contact:

SKB Use Only

Load #

Scale #

Tonnage

16. GENERATOR'S CERTIFICATION: (I hereby declare that the contents of this consignment are fully and accurately described above by proper shipping name and are classified, packed, marked, and labeled, and are in all respects in proper condition for transport by highway according to applicable international and national government regulations)

Printed/Typed Name:

Signature

Month Day Year

17. Transporter 1 Acknowledgment of Receipt of Materials

Printed/Typed Name:

Signature

Month Day Year

18. Transporter 2 Acknowledgment of Receipt of Materials

Printed/Typed Name:

Signature

Month Day Year

19. Discrepancy/Exception Code

20. Facility Owner's Operator: (Distribution of copies of this hazardous material manifest governed by the Manifest Regulations, 49 CFR 173.15)

Printed/Typed Name:

Signature

Month Day Year

White - Return to Generator

Yellow - Facility Copy

Pink - Transporter

Goldenrod - Generator Copy

3M_MN01534323



SKB Rosemount Industrial Waste Facility

Manifest #

Shipping Manifest

1. Generator's USE EPA ID No. (if any)

2. Page 1 of

page(s)

M N R 0 0 6 1 7 2 9 6 9

3. Generator's Name and Facility Address
3M Company
Innovation Rd & Rt. 11, Sec 25 T27N R21W
Cottage Grove, MN 55012

Shipping Address
3M Company
Cottage Grove Center
Cottage Grove, MN 55016
Fax: (612) 252-3442

4. Generator's Phone (optional)

5. Transporter's Company Name

MISCUE

Phone

6. Transporter's Company Name

Phone

7. Designated Facility Name and Site Address

SKB Rosemount Industrial Waste Facility
13425 Courthouse Blvd.
Rosemount, MN 55068
651-438-1500

8. U.S. DOT Description including proper shipping name

9. Containers

10. Total Quantity

11. Unit Weight

12. Waste Profile Sheet #

a. Non-Hazardous Industrial Waste (Cottage Grove Soil Waste)

0141 157

13. Additional Description of Materials listed above (optional) (see page 1)

14. Special Handling Procedures for Waste (optional)

a. MISCUE Cottage Grove Soil Waste

b. HX

c. MI

d. MI

15. Special Handling instructions and additional information

Emergency Contact:

SKB Use Only

Load #

Blade #

Tons/Yrs

16. GENERATOR'S CERTIFICATION: I hereby declare that the contents of this declaration are fully and accurately described above by proper shipping name (as classified, packed, marked, and labeled) and are in all respects in proper condition for transport by highway according to applicable international and national government regulations.

Printed/Typed Name

Signature

Month

Day

Year

17. Transporter 1 Acknowledgment of Receipt of Materials

Printed/Typed Name

Signature

Month

Day

Year

18. Transporter 2 Acknowledgment of Receipt of Materials

Printed/Typed Name

Signature

Month

Day

Year

19. Discrepancy Indication Space

20. Facility Owner's Operator Certification of receipt of Non-hazardous materials covered by this manifest except as noted in item 15.

Printed/Typed Name

Signature

Month

Day

Year

White - Return to Generator

Orange - Facility Copy

Pink - Transporter

Green - Generator Copy

3M_MN01534324



SKB Rosemount Industrial Waste Facility

Manifest #

Shipping Manifest

1. Generator's US EPA ID No. if any

M N R 0 0 6 1 7 2 9 6 9

2. Page Tot

pages

3. Generator's Name and Facility Address:
3M Company
Innovation Park Pl. 61, Sec. 25, 127th Rd NW
College Grove, MN 55016

Mailing Address:
3M Company
College Grove Cleanly
College Grove, MN 55016
Fax: (651) 736-2440

4. Generator's Phone (651) 737-5427

5. Transporter's Company Name

ESOL

Phone

6. Transporter's Company Name

Phone

7. Designated Facility Name and Site Address

SKB Rosemount Industrial Waste Facility
13425 Courthouse Blvd.
Rosemount, MN 55068
651-438-1500

8. U.S. DOT Description (including Proper Shipping Name)

9. Containers

10. Total Quantity

11. Unit Weight

12. Waste Profile Sheet #

a. Non-Hazardous Industrial Waste (College Grove Soil Waste)

10 FT

b.

c.

d.

13. Additional Designation for Manifest (also known as waste code) (see page 1 of 1)

a. MN 010028 College Grove Soil Waste

b. M

c. M

d. M

14. Special Handling Procedures for Transport (check appropriate)

15. Special Handling instructions and additional information:
Emergency Contact

SKB Use Only

Load #

Scale #

Tons/Yds

16. GENERATOR'S CERTIFICATION: I hereby declare that the contents of this shipment are fully and accurately described above by proper shipping name and are classified, packed, marked, and labeled, and are in all respects in proper condition for transport by highway according to applicable international and national government regulations.

Printed/Typed Name

Signature

Month Day Year

17. Transporter's Acknowledgment of Receipt of Materials

Printed/Typed Name

Signature

Month Day Year

18. Transporter's Acknowledgment of Receipt of Manifest

Printed/Typed Name

Signature

Month Day Year

19. Discrepancy (between 8 and 10)

20. Receiver's Name or Operator: Certificate of receipt of this hazardous material received by the receiver dated 01/26/19

Printed/Typed Name

Signature

Month Day Year

White - Return to Generator

Yellow - Facility Copy

Pink - Transporter

Green - Generator Copy

3M_MN01534325



SKB Rosemount Industrial Waste Facility



Shipping Manifest

1. Generator's US EPA ID No. (range)

2. Page 1 of 1

(06/01/01)

M N R O 0 9 1 7 2 9 6 9

3. Generator's Name and Facility Address
 SM Company
 Innovation Rd & Rt. 81, Sec. 35, T27N, R21W
 Cottage Grove, MN 55016

Manifest Address
 3M Company
 Cottage Grove, Minnesota
 Cottage Grove, MN 55016
 Fax: (651) 735-3946

4. Generator's Phone: (651) 735-3477

5. Transporter 1 Company Name:

BRIDGE

Phone:

6. Transporter 2 Company Name:

Phone:

7. Designated Facility Name and Site Address

SKB Rosemount Industrial Waste Facility
13425 Courthouse Blvd.
Rosemount, MN 55068 **651-435-1500**

8. U.S. DOT Description (including Proper Shipping Name)

9. Containers

10. Total Quantity

11. Unit Net Vol

12. Waste Profile Sheet #

a. Non-Hazardous Industrial Waste (Cottage Grove Soil Waste)
92 1-0

00175

b.

c.

d.

13. Applicable Hazardous Air Pollutant Limits Above Designated Use (see 40 CFR 180.10)

14. Specific Handling Precautions for Waste's Listed Above

a. M/06/0208 Cottage Grove Soil Waste

b. M/

c. M/

d. M/

15. Special Handling Instructions and Additional Information
 Emergency Contact

SKB Use Only

Load #

Scale Wt

Tons Yds

16. GENERATOR'S CERTIFICATION: I hereby declare that the contents of this designation are fully and accurately described above by proper shipping name and are classified, packed, marked, and stored, and are in all respects in proper condition for transport by highway according to applicable international and national government regulations.

Printed/Typed Name:

Signature:

Month Day Year

Michael Carter*[Signature]***07 21 02**

17. Transporter 1 Acknowledgment of Receipt of Materials

Printed/Typed Name:

Signature:

Month Day Year

[Name]*[Signature]***07 21 02**

18. Transporter 2 Acknowledgment of Receipt of Materials

Printed/Typed Name:

Signature:

Month Day Year

[Name]*[Signature]***[Date]**

19. Discrepancy/Inflation Scale

20. If this Change is Correct: Certification of lack of M item hazardous material covered by this manifest issued as noted in Item 15.

Printed/Typed Name:

Signature:

Month Day Year

[Name]*[Signature]***[Date]**

White - Return to Generator

Green - Facility Copy

Pink - Transporter

Gold/Red - Generator Copy

3M_MN01534326



SKB Rosemount Industrial Waste Facility

Manifest #

Shipping Manifest

1. Generator's US EPA ID No. (if any)

2. Page 1 of

pages

M N R 0 0 8 1 7 2 9 6 9

3. Generator's Name and Facility Address:
JM Company
Innovation Rd 3, Rr. 41, Sec. 35, T27N, R21W
College Grove, MN 55016

Mailing Address:
JM Company
College Grove, MN 55016
College Grove, MN 55016
Fax: (651) 752-3473

4. Generator's Phone (651) 752-3473

5. Transporter 1 Company Name

ROCKE

Phone:

6. Transporter 2 Company Name

Phone:

7. Designated Facility Name and Site Address

**SKB Rosemount Industrial Waste Facility
13425 Courthouse Blvd.
Rosemount, MN 55068 651-438-1500**

8. U.S. DOT Description (including Proper Shipping Name)

9. Containers
No. Type

10. Total Quantity

11. Unit/Weight

12. Waste Profile Group #

a. Non-Hazardous Industrial Waste (College Grove Ed. Waste)

20 20

20 20

13. Additional Descriptions (Materials Listed Above are not intended for disposal in this container)

- a. MI
- b. MI
- c. MI
- d. MI

14. Special Handling Procedures for wastes Listed Above

15. Special Handling Instructions and Additional Information
Emergency Contact

SKB Use Only
Lead #
Scale #
Tons Yds

16. GENERATOR'S CERTIFICATION: I hereby declare that the contents of this assignment are fully and accurately described above by proper shipping name and are packaged, packed, insured, and loaded, and are in all respects in proper condition for transport by highway according to applicable international and national government regulations.

Printed/Typed Name
WALTER RASTI

Signature

Month Day Year
10 21 10 10 10

17. Transporter 1 Acknowledgment of Receipt of Materials

Printed/Typed Name

Signature

Month Day Year
10 21 10 10 10

18. Transporter 2 Acknowledgment of Receipt of Materials

Printed/Typed Name

Signature

Month Day Year

19. Discrepancy/Exception Status

20. Facility Owner or Operator: Certification of receipt of non-hazardous materials shown by this Manifest except as noted in item 13:

Printed/Typed Name

Signature

Month Day Year

White - Return to Generator

Green - Facility Copy

Pink - Transporter

Goldstar - Generator Copy

3M_MN01534327



SKB Rosemount Industrial Waste Facility

Manifest #

Shipping Manifest

1. Generator's U.S. EPA ID (Permit #) only

2. Page 1 of

pages

M N R 0 0 6 1 7 2 9 6 9

3. Generator's Name and Facility Address:
 SKB Company
 Innovation Rd & Pl. #1, Sec. 35 T22N, R21W
 Cottage Grove, MN 55018

Mailing Address
 SKB Company
 Cottage Grove Cleanup
 Cottage Grove, MN 55018
 Fax: (612) 750-2940

4. Generator's Phone (612) 757-3473

5. Transporter 1 Company Name

Phone

6. Transporter 2 Company Name

Phone

7. Designated Facility Name and Site Address

SKB Rosemount Industrial Waste Facility
 13425 Courthouse Blvd.
 Rosemount, MN 55068 651-438-1500

8. U.S. DOT Description (including Proper Shipping Name)

9. Generator's

10. Total Quantity

11. Unit Weight

12. Waste Profile Sheet #

Non-Hazardous Industrial Waste (Cottage Grove Soil Waste)

2.15

0.001

13. Subject Description for Manifest Label (Use only if required by DOT)

14. Special Handling Procedures for Special Label (Use only if required by DOT)

a. M 000 0000 Cottage Grove Soil Waste

b. M

c. M

d. M

15. Special Handling Instructions and Appointed Operator:

Emergency Contact

SKB Use Only

Event #

Event ID

Time Yds

16. GENERATOR'S CERTIFICATION: I hereby declare that the contents of this consignment are fully and accurately described above by proper shipping name and are classified, packaged, marked, and labeled, and are in all respects in proper condition for transport by highway according to applicable international and national government regulations.

Printed/Typed Name

Signature

Month

Day

Year

17. Transporter 1 Acknowledgment of Receipt of Materials

Printed/Typed Name

Signature

Month

Day

Year

18. Transporter 2 Acknowledgment of Receipt of Materials

Printed/Typed Name

Signature

Month

Day

Year

19. Occupancy Reduction Space

20. Facility Owner or Operator: Certification of receipt of materials in proper condition by the Manifest except as noted in Item 13.

Printed/Typed Name

Signature

Month

Day

Year

Notes - Return to Generator

Carrier - Facility Copy

Blank - Transporter

Goldstrod - Generator's Copy

3M_MN01534328



SKB Rosemount Industrial Waste Facility

Manifest #

Shipping Manifest

1. Generator's US EPA ID No. (if any)

2. Page 1 of

pages

M N R 0 0 6 1 7 2 9 6 9

3. Generator's Name and Facility Address
SKB Company
Evolution Rd & Rt. 91 Sec. 35 T29N, R21W
Cottage Grove, MN 55016

Mailing Address
SKB Company
Cottage Grove, Minn
Cottage Grove, MN 55016
Fax: (651) 795-0940

4. Generator's Phone (651) 795-0940

5. Transporter 1 Company Name
EISLE

Phone

6. Transporter 2 Company Name

Phone

7. Designated Facility Name and EPA Address

SKB Rosemount Industrial Waste Facility
15425 Courthouse Blvd.
Rosemount, MN 55068
651-438-1500

8. U.S. DOT Description (including proper Shipping Name)

9. Containers

10. Total Quantity

11. Unit Weight

12. Waste Profile Sheet #

Non-hazardous Industrial Waste (Cottage Grove High Waste)

02 1-1

207 5-T

13. Additional Comments for Manifest (Listed Above) (Include any comments for the below)

a. M00-0205 Cottage Grove Soil Waste

b. M1

c. M1

d. M1

14. Special Handling Instructions for Manifest (Listed Above)

15. Special Handling Instructions and additional information
Emergency Contact

SKB Use Only
Load #
Scale Wt
Tare/Yes

16. GENERATOR'S CERTIFICATION: I hereby declare that the contents of this manifest are truly and accurately described above by proper shipping name and are classified, packed, marked, and labeled, and are in all respects in proper condition for transport by highway according to applicable, international and national government regulations.

Printed/Typed Name: *[Signature]* Signature: *[Signature]* Month: *12* Day: *16* Year: *2009*

17. Transporter 1 Acknowledgement of Receipt of Manifest
Printed/Typed Name: Signature: Month: Day: Year:

18. Transporter 2 Acknowledgement of Receipt of Manifest
Printed/Typed Name: Signature: Month: Day: Year:

19. Discrepancy Indication Space

20. Facility Owner or Operator: Certificate of receipt of non-hazardous materials covered by this Manifest except as noted in item 19.
Printed/Typed Name: Signature: Month: Day: Year:

White - Return to Generator

Canary - Facility Copy

Pink - Transporter

Goldend - Generator Copy



SKB Rosemount Industrial Waste Facility

Manifest #

Shipping Manifest

1. Generator's US EPA ID No. (if any)

2. Page 1 of

pages

M N R 0 0 6 1 7 2 9 6 9

3. Generator's Name and Facility Address:
JM Company
Innovation Rd & Rt 01, Sec. 35, T27N, R21W
Cottage Grove, MN 55016

Mailing Address:
JM Company
Cottage Grove Cleanup
Cottage Grove, MN 55016
Fax: (651) 255-2441

4. Generator's Phone (xxx) xxx-xxxx

5. Transporter 1 Company Name

BRUE

Phone

6. Transporter 2 Company Name

Phone

7. Designated Facility Name and Site Address

SKB Rosemount Industrial Waste Facility
13425 Courthouse Blvd.
Rosemount, MN 55068
651-438-1500

8. U.S. DOT Description (including Proper Shipping Name)

9. Containers

10. Total Quantity

11. Unit We/Vol

12. Waste Profile Sheet #

a. Non-hazardous Industrial Waste (Cottage Grove Soil Waste)

HL 1-3

100 LIT

13. Additional Descriptions (if different) listed Above (do not use separate sheets)

14. Special Handling Procedures for (toxic) Substances

a. MCH-MSB Cottage Grove Soil Waste

b. M1

c. M1

d. M1

15. Special Handling Instructions and Additional Information

Emergency Contact

SKB Use Only

Load #

Scale No.

Time/Date

16. GENERATOR'S CERTIFICATION: I hereby declare that the contents of this manifest are fully and accurately described above by proper shipping name and are classified, packed, marked, and labeled and are in all respects in proper condition for transport by highway according to applicable international and national government regulations.

Printed/typed Name:

Signature

Month

Day

Year

ANNE SUTZ

[Signature]

05/11/10

17. Transporter 1 Acknowledgment of Receipt of Materials

Printed/typed Name:

Signature

Month

Day

Year

W. J. ...

[Signature]

05/11/10

18. Transporter 2 Acknowledgment of Receipt of Materials

Printed/typed Name:

Signature

Month

Day

Year

19. Discrepancy Indicator Space

20. Facility Owner or Operator: Certification of receipt of non-hazardous materials covered by this Manifest except as noted in item 13.

Printed/typed Name:

Signature

Month

Day

Year

White - Return to Generator

Green - Facility Copy

Pink - Transporter

Goldend - Generator Copy

3M_MN01534330



SKB Rosemount Industrial Waste Facility

Manifest #

Shipping Manifest

1. Generator's US EPA ID No. of sign

2. Page 1 of

pages

M N R 0 0 8 1 7 2 9 6 9

3. Generator's Name and Facility Address
SM Company
Innovation Park Pl. #1, Sec. 25 T27N R21W
College Grove, MN 55016

Receiving Address
SKB Company
College Grove - Cedar
College Grove, MN 55016
Fax: (651) 596-1544

4. Generator's Phone (incl. area code)

5. Transporter 1 Company Name

PK&E

Phone

6. Transporter 2 Company Name

Phone

7. Designated Facility Name and Site Address

SKB Rosemount Industrial Waste Facility
13425 Courthouse Blvd.
Rosemount, MN 55068 651-438-1500

8. U.S. DOT Description (including proper shipping name)

9. Containers

10. Total Quantity

11. Unit (MVA) or

12. Water Profile Sheet #

a. Non-Hazardous Industrial Waste (College Grove Soil Waste)

D1 1-D

20 1 T

13. Additional Descriptions for Shipping (Listed below to be used in other sections where applicable)

a. M100-0228 College Grove Soil Waste

b. M1

c. M1

d. M1

14. Special Handling Procedures (Listed below to be used in other sections where applicable)

15. Special Handling Instructions and Additional Information

Emergency Contact:

SKB User Only

Level #

Grade Wt

Tons/Yds

16. GENERATOR'S CERTIFICATION: I hereby declare that the contents of this consignment are fully and accurately described above by proper shipping name(s) and are classified, packed, marked, and labeled, and are in all respects in proper condition for transport by highway according to applicable international and national government regulations.

Printed/Typed Name

Signature

Month

Day

Year

Michael P. ...

[Signature]

0 8

1 7

1 6

17. Transporter 1 Acknowledgment of Receipt of Materials

Printed/Typed Name

Signature

Month

Day

Year

[Name]

[Signature]

0 8

1 7

1 6

18. Transporter 2 Acknowledgment of Receipt of Materials

Printed/Typed Name

Signature

Month

Day

Year

[Name]

[Signature]

0 8

1 7

1 6

19. Discrepancy/Inclusion Scale

20. Facility Owner or Operator: Certification of receipt of non-hazardous material covered by this Manifest as cited in item 12.

Printed/Typed Name

Signature

Month

Day

Year

[Name]

[Signature]

0 8

1 7

1 6

White - Return to Generator

Yellow - Facility Copy

Pink - Transporter

Green - Generator Copy

3M_MN01534331



SKB Rosemount Industrial Waste Facility

Manifest #

Shipping Manifest

1. Generator's US EPA ID No. (if any)

M N R 0 0 6 1 7 2 9 5 8

2. Page 1 of

pages

3. Generator's Name and Facility Address:
 3M Company
 Innovation Pl. & Pl. 01, Sec. 36 727N AC1W
 Cottage Grove, MN 55016

Mailing Address
 3M Company
 Cottage Grove Campus
 Cottage Grove, MN 55016
 Fax: (612) 706-3040

4. Generator's Phone (cell): 727-3477

5. Transporter 1 Company Name

DOLE

Phone

6. Transporter 2 Company Name

Phone

7. Designated Facility Name and Site Address

SKB Rosemount Industrial Waste Facility
 13425 Courthouse Blvd
 Rosemount, MN 55068

651-438-1500

8. U.S. DOT Description (including Proper Shipping Name)

9. Containers

10. Total Quantity

11. Unit Wt/Wt

12. Waste Profile Sheet #

Non-hazardous Industrial Waste (Cottage Grove Soil Washer)
 DL 1-8

DRUM

13. Additional Descriptions (see Appendix A for listing of hazardous waste characteristics)

14. Hazardous Waste Codes (see Appendix B for listing of hazard codes)

a. H112-H113 Corrosive Sol. Waste

b. H11

c. H11

d. H11

15. Special Handling Instructions and Additional Information

Emergency Contact:

SKB User Only

Load #

Scale #

Time Yr

16. GENERATOR'S CERTIFICATION: I hereby declare that the contents of this consignment are fully and accurately described above by proper shipper name and are classified, packed, marked, and labeled, and are in all respects in proper condition for transport by highway according to applicable international and national government regulations.

Printed Typed Name

Signature

Month

Day

Year

17. Transporter 1 Acknowledgment of Receipt of Materials

Printed Typed Name

Signature

Month

Day

Year

18. Transporter 2 Acknowledgment of Receipt of Materials

Printed Typed Name

Signature

Month

Day

Year

19. Discrepancy Indication Space

20. Facility Owner or Operator: Certification or receipt of non-hazardous materials covered by this Manifest except as noted on item 13.

Printed Typed Name

Signature

Month

Day

Year

White - Return to Generator

Cashier - Facility Copy

Pink - Transporter

Goldendec - Generator Copy

3M_MN01534332



SKB Rosemount Industrial Waste Facility

Manifest #

Shipping Manifest

1. Generator's US EPA ID No. (if any)
M N R 0 0 6 1 7 2 9 6 9

2. Page 1 of 2

3. Generator's Name and Facility Address:
SM Company
Innovation Pk 3 Rt. 41, Sec. 36, T27N, R21W
Cottage Grove, MN 55018

Mailing Address:
SM Company
Cottage Grove, MN 55018
Fax: (651) 726-3340

4. Generator's Phone: (651) 737-3477

5. Transporter 1 Company Name:
TRISUE

Phone:

6. Transporter 2 Company Name:

Phone:

7. Designated Facility Name and Site Address:

**SKB Rosemount Industrial Waste Facility
13425 Courthouse Blvd.
Rosemount, MN 55068
651-438-1500**

8. U.S. DOT Description (including proper shipping name)	9. Containers		10. Total Quantity	11. Unit Wt/Vol	12. Waste Pictic Sheet #
	NC	Type			

a. Non-Hazardous Industrial Waste (Cottage Grove Soil Waste)
01 1-0

01 1-0

13. Additional Descriptions for Materials Listed Above (generator must include EPA ID No.)

- a. MH 09-0226 Cottage Grove Soil Waste
- b. MH
- c. MH
- d. MH

14. Closure Manifesting Procedures for Materials Listed Above

15. Special Handling Instructions and Additional Information:
Emergency Contact:

SKB Use Only
Lot #
Scale Wt.
Tons/Feet

16. **GENERATOR'S CERTIFICATION:** I hereby declare that the contents of this consignment are fully and accurately described above by proper shipping name that are classified, packed, labeled, and certified, and are in proper condition for transport by highway according to applicable international and national government regulations.

Printed/Typed Name Nancy Metz	Signature <i>Nancy Metz</i>	Month 10	Day 17	Year 2010
---	--------------------------------	--------------------	------------------	---------------------

17. Transporter 1 Acknowledgement of Receipt of Materials

Printed/Typed Name	Signature	Month	Day	Year
--------------------	-----------	-------	-----	------

18. Transporter 2 Acknowledgement of Receipt of Materials

Printed/Typed Name	Signature	Month	Day	Year
--------------------	-----------	-------	-----	------

19. Designated Information Space

20. Facility Owner or Operator: Certification of receipt of non-hazardous materials covered by this Manifest except as noted in item 19.

Printed/Typed Name	Signature	Month	Day	Year
--------------------	-----------	-------	-----	------

White - Return to Generator

Green - Facility Copy

Pink - Transporter

Grey - Generator Copy

3M_MN01534333



SKB Rosemount Industrial Waste Facility

Manifest #

Shipping Manifest

1. Generator's US EPA ID No. (if any)

M N R 0 0 6 1 7 2 9 6 9

2. Page # of

Pages

3. Generator's Name and Facility Address
SKB Company
Innovation Rd & Rt. 61, Sec. 35, T27N-R21W
Cottage Grove, MN 55018

Mailing Address
SKB Company
Cottage Grove Campus
Cottage Grove, MN 55018
Fax: (612) 123-0000

4. Generator's Phone (651) 227-3427

5. Transporter 1 Company Name

B-Cell

Phone

6. Transporter 2 Company Name

Phone

7. Designated Facility Name and Site Address

SKB Rosemount Industrial Waste Facility
13425 Courthouse Blvd.
Rosemount, MN 55068

651-438-1500

8. U.S. DOT Exception (if using Proper Shipping Name)

9. Containers

10. Total Quantity

11. Unit (M/G)

12. Waste Profile Sheet #

a. Non-Hazardous Industrial Waste (Cottage Grove Soil Material)

22 1-3

2001 DOT

13. Additional Descriptors for Materials (except for those already listed on the manifest)

a. MI 09-0208 Cottage Grove Soil Material

b. MI

c. MI

d. MI

14. Special Handling Instructions for Material (United Address)

15. Special Handling Instructions and Additional Information

Emergency Contact

SKB Use Only

Load #

Scale #

Tons/Yr

16. GENERATOR'S CERTIFICATION: I hereby declare that the contents of this manifest are fully and accurately described above by proper shipping name and are classified, packaged, marked, and labeled and are in as close as possible to proper condition for transport by highway according to applicable federal, state and national government regulations.

Printed/Typed Name

Signature

Month

Day

Year

17. Transporter 1 Acknowledgment of Receipt of Materials

Printed/Typed Name

Signature

Month

Day

Year

18. Transporter 2 Acknowledgment of Receipt of Materials

Printed/Typed Name

Signature

Month

Day

Year

19. Discrepancy Indication Space

20. Facility Owner or Operator: Certification of receipt of non-hazardous materials covered by this Manifest (except as noted in item 19)

Printed/Typed Name

Signature

Month

Day

Year

White - Return to Generator

Canary - Facility Copy

Pink - Transporter

Goldenrod - Generator Copy

3M_MN01534334



SKB Rosemount Industrial Waste Facility

Manifest #

Shipping Manifest

1. Generator's US EPA ID No. (if any)

2. Page 1 of

(pages)

M N R 0 0 8 1 7 2 9 6 9

3. Generator's Name and Facility Address
BY Company
Innovation Park Rd. 611, Sec. 35, T20N, R21W
 Cottage Grove, MN 55016

4. Generator's Phone (651) 737-3477
5. Transporter 1 Company Name
USCLE
6. Transporter 2 Company Name

7. Designated Facility Name and Site Address
SKB Rosemount Industrial Waste Facility
13425 Courthouse Blvd.
Rosemount, MN 55068
651-438-1500

8. U.S. DOT Description (including Proper Shipping Name)

9. Containers

10. Total Quantity

11. Unit (M/L or Yds)

12. Waste Profile Sheet #

a. Non-Hazardous Industrial Waste (Cottage Grove Soil Waste)

22 US

001 BIT

13. Additional Descriptions of Materials Listed Above (Include year when materials were used)

a. M/00-02/04 Cottage Grove Soil Waste

c. M/

c. M/

d. M/

14. Special Handling Procedures for Materials Listed Above

15. Special Handling Instructions and Additional Information
Emergency Contact

SKB Use Only

Lot #

Scale Wt

Time/Yrs

16. GENERATOR'S CERTIFICATION: I hereby declare that the contents of this bill of lading are fully and accurately described above by proper shipping name and are classified, packed, marked, and labeled, and are in all respects in proper condition for transport by highway according to applicable international and national governmental regulations.

Printed/Typed Name

Signature

Month

Day

Year

17. Transporter 1 Acknowledgment of Receipt of Manifest

Printed/Typed Name

Signature

Month

Day

Year

18. Transporter 2 Acknowledgment of Receipt of Materials

Printed/Typed Name

Signature

Month

Day

Year

19. Discrepancy Indication Space

20. Facility Owner or Operator: Certification of receipt of non-hazardous materials covered by this Manifest except as noted in item 19.

Printed/Typed Name

Signature

Month

Day

Year

WHITE - Return to Generator

Canary - Facility Copy

Pink - Transporter

Green - Generator Copy

3M_MN01534335



SKB Rosemount Industrial Waste Facility

Manifest #

Shipping Manifest

1. Generator's US EPA ID# (if any)

2. Page 1 of

pages

M N R 0 0 8 1 7 2 9 6 9

3. Generator's Name and Facility Address:
3M Company
Innovation Bldg 3 Rd. 61, Sec. 25, T21N, R21W
Cottage Grove, MN 55018

Mailing Address:
3M Company
Cottage Grove Campus
Cottage Grove, MN 55018
Fax: (612) 736-6646

4. Generator's Phone (612) 737-3871

5. Transporter 1 Company Name

Phone

6. Transporter 2 Company Name

Phone

7. Designated Facility Name and Site Address

SKB Rosemount Industrial Waste Facility
13425 Courthouse Blvd.
Rosemount, MN 55068
651-438-1500

8. U.S. DOT Description (including Proper Shipping Name)

9. Containers

10. Total Quantity

11. Unit Weight

12. Waste Profile Sheet #

Non-Hazardous Industrial Waste (Cottage Grove Solid Waste)

DRUM

13. Additional Description of Material (Label Only)

14. Special Handling Procedures for Wastes Listed Above

A. MFG CODE Cottage Grove Solid Waste

B. HW

C. W

D. M

15. Special Handling Instructions and Additional Information:
Emergency Contact

SKB Use Only

Crat #

Scale #/t

Tons/Yrs

16. GENERATOR'S CERTIFICATION: I hereby declare that the contents of this shipment are fully and accurately described above by proper shipping name and are classified, packed, marked, and labeled and are in all respects in proper condition for transport by highway according to applicable international and national government regulations.

Printed Typed Name

Signature

Month

Day

Year

17. Transporter 1 Acknowledgment of Receipt of Material

Printed Typed Name

Signature

Month

Day

Year

18. Transporter 2 Acknowledgment of Receipt of Material

Printed Typed Name

Signature

Month

Day

Year

19. Discrepancy Indication Space

20. Facility Owner or Collector: I hereby declare that I am the owner or collector of the material received by this Manifest and/or as stated herein.

Printed Typed Name

Signature

Month

Day

Year

White - Return to Generator

Green - Facility Copy

Pink - Transporter

Goldenrod - Generator Copy

3M_MN01534336



SKB Rosemount Industrial Waste Facility

Manifest #

Shipping Manifest

1. Generator's US EPA ID No. (if any)

M N R 0 0 6 1 7 2 9 6 9

2. Page 1 of

pages

3. Generator's Name and Facility Address
M4 Company
Innovation Rd & Pl. #1, Sec. 35 T27N, R21W
College Grove, MN 55918

Mailing Address
of Facility
College Grove Cleanup
College Grove, MN 55918
Fax: (651) 790-0242

4. Generator's Phone (651) 737-3477

5. Transporter 1 Company Name

Phone

6. Transporter 2 Company Name

Phone

7. Designated Facility Name and Site Address

SKB Rosemount Industrial Waste Facility
13425 Courthouse Blvd.
Rosemount, MN 55068
651-438-1500

8. U.S. DOT Description (including Proper Shipping Name)

9. Containers

10. Total Quantity

11. Unit (M/TON)

12. Waste Profile Sheet #

a. Non-Hazardous Industrial Waste (College Grove Sol. Waste)

10/10/17

13. Additional Descriptors for Materials Listed Above (do not use unless appropriate)

14. Special Handling Procedures for Waste Listed Above

a. M4 Company College Grove Sol. Waste

b. Nil

c. Nil

d. Nil

15. Special Handling Instructions and Additional Information
Emergency Contact

SKB Use Only

Unit #

Scale #

Time/Date

16. GENERATOR'S CERTIFICATION: I hereby declare that the contents of this assignment are truly and accurately described above by labels, shipping name and are packaged, packed, resealed, and loaded, and are in all respects in proper condition for transport by highway according to applicable international and national government regulations.

Printed/Typed Name

Signature

Month Day Year

17. Transporter 1 Acknowledgment of Receipt of Materials

Printed/Typed Name

Signature

Month Day Year

18. Transporter 2 Acknowledgment of Receipt of Materials

Printed/Typed Name

Signature

Month Day Year

19. Discrepancy Indication Space

20. Facility Operator's Signature: Certification of receipt of this hazardous material covered by this Manifest except as noted in item 19.

Printed/Typed Name

Signature

Month Day Year

White - Return to Generator

Yellow - Facility Copy

Pink - Transporter

Goldenrod - Generator Copy

3M_MN01534337

2303.0585



SKB Rosemount Industrial Waste Facility

Manifest #

Shipping Manifest

1. Generator's US EPA ID No. (if any)

2. Page 1 of

pages

M N R 0 0 6 1 7 2 9 6 8

3. Generator's Name and Facility Address
3M Company
Innovation Rd & Rte. 67, Sec. 35, T27N, R21W
Cottage Grove, MN 55014

Mailing Address
3M Company
Cottage Grove Office
Cottage Grove, MN 55014
Fax (612) 255-2447

4. Generator's Phone (612) 257-3477

5. Transporter 1 Company Name

PSLE

Phone

6. Transporter 2 Company Name

Phone

7. Designated Facility Name and Site Address

SKB Rosemount Industrial Waste Facility
13425 Courthouse Blvd.
Rosemount, MN 55068
651-438-1500

8. U.S. DOT Description (Including Proper Shipping Name)

9. Container
No. Type

10. Total
Quantity

11. Unit
Volume

12. Waste Profile
Sheet #

Non-Hazardous Industrial Waste (Cottage Grove Soil Waste)

PA 1-2

1-2017

13. Supplemental Listing(s) for Materials Listed Above (if applicable) (see Section 15)

14. Special Handling Procedures for Waste(s) Listed Above

a. In-Store Cottage Grove Soil Waste

b. HI

c. VI

d. VI

15. Special Handling Instructions and Additional Information

Emergency Contact

SKB Use Only

Load #

Scale Mt.

Tons (20)

16. GENERATOR'S CERTIFICATION: I hereby declare that the contents of this consignment are fully and accurately described above by proper shipping name and are classified, packed, marked, and labeled, and are in all respects in proper condition for transport by highway according to applicable international and national government regulations.

Printed Typed Name

Signature

Month Day Year

17. Transporter 1 Acknowledged Receipt of Materials

Printed Typed Name

Signature

Month Day Year

18. Transporter 2 Acknowledged Receipt of Materials

Printed Typed Name

Signature

Month Day Year

19. Designated Protocol Space

20. Facility Owner or Operator: Certification to accept other than listed materials covered by this Manifest except as noted in item 13.

Printed Typed Name

Signature

Month Day Year

White - Return to Generator

Grey - Facility Copy

Pink - Transporter

Goldenrod - Generator Copy



SKB Rosemount Industrial Waste Facility

Manifest #

Shipping Manifest

1. Generator's US EPA ID No. (if any)

M N R 0 0 6 1 7 2 9 6 9

2. Page 1 of

pages

3. Generator's Name and Facility Address
(M/Company)
Innovation Bldg & Pl. #1, Sec. 35, T55N, R21W
College Drive, MN 55068

Mailing Address
M/Company
College Drive Data Ctr
College Drive, MN 55068
Fax: (612) 736-3633

4. Generator's Phone (612) 227-3872

5. Transporter 1 Company Name

PRIME

Phone:

6. Transporter 2 Company Name

Phone:

7. Designated Facility Name and Site Address

SKB Rosemount Industrial Waste Facility
13425 Courthouse Blvd.
Rosemount, MN 55068 651-438-1500

8. U.S. DOT Description (Including Proper Shipping Name)

9. Containers

10. Total Quantity

11. Unit (wt/vol)

12. Waste Profile Sheet #

a. Non-Hazardous Industrial Waste (College Drive Site Waste)
SLIP

No. Type

U
S
D
O
T
R
E
G
I
S
T
E
R
E
D
I
C
A
T
I
O
N
S

13. Additional Descriptors (e.g., Material, Form, Waste, etc.) (Use separate sheets)

14. Recycle Handling Instructions for Waste (Legal Name)

- 1. MI 26-528 College Drive Site Waste
- 2. MI
- 3. MI
- 4. MI

15. Special Handling Instructions and Additional Information
Emergency Contact:

SKB Use Only
Lot #
Scale Mt
Tons/mts

16. GENERATOR'S CERTIFICATION: I hereby declare that the contents of this obligation are fully and accurately described above by proper shipping names and are classified, packed, marked, and labeled, and are in all respects in proper condition for transport by highway according to applicable international and national government regulations.

Printed/Typed Name

Signature

Month Day Year

17. Transporter 1 Acknowledgment of Receipt of Manifest

Printed/Typed Name

Signature

Month Day Year

18. Transporter 2 Acknowledgment of Receipt of Manifest

Printed/Typed Name

Signature

Month Day Year

19. Discrepancy/Exception Space

20. Facility Owner or Operator: Certificate of Receipt of this Manifest is hereby provided by this Manifest except as noted in item 15.

Printed/Typed Name

Signature

Month Day Year

Write - Return to Generator

Galaxy - Facility Owner

Prime - Transporter

Goldenrod - Generator Copy

3M_MN01534339



SKB Rosemount Industrial Waste Facility

Manifest #

35

Shipping Manifest

1. Generator's U.S. EPA ID# (if any)

2. Page 1 of

pages

M N R 0 0 5 1 7 2 9 5 9

3. Generator's Name and Facility Address:
3M Company
Innovation Bldg & PL 51, Sec. 25, 127th, B21W
Cottage Grove, MN 55018

Receiving Address:
3M Company
Cottage Grove District
Cottage Grove, MN 55018
Fax: (612) 756-9946

4. Generator's Phone (612) 327-3877

5. Transporter 1 Company Name

Pro-Tek

Phone:

6. Transporter 2 Company Name

Phone:

7. Designated Facility Name and Site Address

SKB Rosemount Industrial Waste Facility
17425 Courthouse Blvd.
Rosemount, MN 55068 651-338-1500

8. U.S. DOT Description (including proper shipping name)

9. Containers

10. Total Quantity

11. Unit (WMC)

12. Waste Profile Sheet #

Non-Hazardous Industrial Waste (Cottage Grove Soil Waste)

2 1-3

DOT

13. Additional Requirements for Manifest Labels (Agency or other regulatory jurisdiction)

a. M 20-0028 Cottage Grove Soil Waste

b. M

c. M

d. M

14. Special Handling Procedures for Manifest Labels (Agency or other regulatory jurisdiction)

15. Special Handling Instructions and Additional Information

Emergency Contact:

SKB Use Only:

Load #

Scale Wt.

Scale Wt.

16. GENERATOR'S CERTIFICATION: I hereby declare that the contents of this assignment are fully and accurately described above by proper shipping name and are classified, labeled, marked, and packaged in proper condition for transport by highway according to applicable international and national government regulations.

Printed/Typed Name

Signature

Month

Day

Year

17. Transporter 1 Acknowledged of Receipt of Materials

Printed/Typed Name

Signature

Month

Day

Year

18. Transporter 2 Acknowledgement of Receipt of Materials

Printed/Typed Name

Signature

Month

Day

Year

19. Discrepancy Indication (Specify)

20. Facility, Owner or Operator: I acknowledge receipt of non-hazardous materials covered by this Manifest issued as required by 19.

Printed/Typed Name

Signature

Month

Day

Year

White - Return to Generator

Grey - Facility Copy

Pink - Transporter

Green/Red - Generator Copy

3M_MN01534340



SKB Rosemount Industrial Waste Facility

Manifest #

Shipping Manifest

1. Generator's LEI EPA ID No. of 2001

2. Page 1 of

pages

M N R 0 0 8 1 7 2 9 6 9

1. Generator's Name and Facility Address
3M Company
Innovation Rd S Rt 01 Sec 35 T27N R21W
 Cottage Grove, MN 55014

Receiving Address
SKB Company
Cottage Grove Office
Cottage Grove, MN 55014
Fax (651) 735-2440

4. Generator's Phone (651) 737-3472

3. Transporter's Company Name

HITTE

Phone

5. Transporter's Company Name

Phone

7. Designated Facility Name and Site Address

SKB Rosemount Industrial Waste Facility
13425 Courthouse Blvd.
Rosemount, MN 55068
651-438-1500

8. U.S. DOT Description (including Proper Shipping Name)

9. Containers

10. Total Quantity

11. Unit (with/)

12. Waste Profile Sheet #

Non-hazardous Industrial Waste (Cottage Grove Sol Waste)

12 2-5

2011/17

13. Additional Descriptions for Materials Listed Above (see previous item for more details)

14. Special Handling Precedence for Material Listed Above

a. HL 09-0029 Cottage Grove Sol Waste

b. NI

c. LI

d. RI

15. Special Handling Instructions and Additional Information

Emergency Contact

SKB Use Only

Load #

Scale Wt

Tons Yds

16. GENERATOR'S CERTIFICATION: I hereby declare that the contents of this consignment are fully and accurately described above by proper shipping name and are classified, packed, marked, and labeled, and are in all respects in proper condition for transport by highway according to applicable international and national government regulations.

Printed/Typed Name

Signature

Month Day Year

17. Transporter 1 Acknowledgment of Receipt of Materials

Printed/Typed Name

Signature

Month Day Year

18. Transporter 2 Acknowledgement of Receipt of Materials

Printed/Typed Name

Signature

Month Day Year

19. Consignee's Interior Copy

20. Facility Owner or Operator: Certification or receipt of non-hazardous materials covered by this Manifest except as noted for item 16

Printed/Typed Name

Signature

Month Day Year

White - Return to Generator

Green - Facility Copy

Pink - Transporter

Subsidiary - Generator Copy

3M_MN01534341



SKB Rosemount Industrial Waste Facility

Manifest #

Shipping Manifest

1. Generator's USEPA ID No. or eq. **M N R 0 0 6 1 1 7 2 0 6 9**

2. Page 1 of 1

3. Generator's Name and Facility Address
3M Company
Innovation Rd & Pl. 61, Sec. 25, T21N, R21W
Cottage Grove, MN 55014

Mailing Address
By Company
Cottage Grove Cleanup
Cottage Grove, MN 55014
Fax: (612) 250-3000

4. Generator's Phone (612) 250-3411

5. Transporter 1 Company Name
BY SUE

Phone

6. Transporter 2 Company Name

Phone

7. Designated Facility Name and Site Address

**SKB Rosemount Industrial Waste Facility
13425 Courthouse Blvd.
Rosemount, MN 55068 651-438-1500**

8. U.S. DOT Description (including Proper Shipping Name)

9. Containers
No. Type

10. Total Quantity

11. Unit Weight

12. Waste Profile Sheet #

a. Non-hazardous Industrial Waste (Cottage Grove Site Waste)

PL 1-5 2011 017

13. Additional Description (see Materials' list form) (include relevant hazard codes)
a. H1
b. H2
c. H3
d. H4

14. Special Handling Precedence (see Waste List) (code)

15. Special handling instructions and additional information
Emergency Contact

SKB Use Only
Load #
Scale #
Total Yds

16. GENERATOR'S CERTIFICATION: I hereby declare that the contents of this consignment are fully and accurately described above by proper shipping name and are classified, packed, marked, and labeled, and are in all respects in proper condition for transport by highway according to applicable international and national government regulations.

Printed/Typed Name: **John P. ...** Signature: **[Signature]** Month: **01** Day: **10** Year: **2010**

17. Transporter 1 Acknowledgment of Receipt of Materials

Printed/Typed Name: Signature: Month: **01** Day: **10** Year: **2010**

18. Transporter 2 Acknowledgment of Receipt of Materials

Printed/Typed Name: Signature: Month: Day: Year:

19. Discrepancy indicator (code)

20. Facility Owner or Operator: Certification of receipt of non-hazardous materials covered by this manifest (see list in item 13)

Printed/Typed Name: Signature: Month: Day: Year:

White - Return to Generator

Green - Facility Copy

Pink - Transporter

Gold - Generator Copy



SKB Rosemount Industrial Waste Facility

Manifest #

Shipping Manifest

1. Generator's US EPA ID No. (if any)

2. Page 1 of

pages

M N R 0 0 6 1 7 2 9 6 9

3. Generator's Name and Facility Address
SKB Company

Shipping Address
(If Different)

Insurance Bldg & Rm. #3, Box 227N, RCIW
Cottage Grove, MN 55016

Cottage Grove Office
Cottage Grove, MN 55016

4. Generator's Phone (xxx) xxx-xxxx

Fax (xxx) xxx-xxxx

5. Transporter 1 Company Name

BASC

Phone:

6. Transporter 2 Company Name

Phone:

7. Designated Facility Name and Site Address

SKB Rosemount Industrial Waste Facility
13425 Courthouse Blvd.
Rosemount, MN 55068

651-438-1500

8. U.S. DOT Description (including proper shipping name)

9. Container
No. Type

10. Total Quantity

11. Unit Weight

12. Waste Profile Sheet #

Non-hazardous Industrial Waste (Cottage Grove Sul Waste)

12 12

001017

13. Additional Descriptors for Hazardous Waste (None) (see separate form)

14. Special Handling Precautions for Unlabeled Aqueous

a. MI 24-022 Cottage Grove Sol Waste

b. MI

c. MI

d. MI

15. Special Handling Instructions and Additional Information

Emergency Contact

SKB Use Only

Load #

Seal #

Tons/Yds

16. GENERATOR'S CERTIFICATION: I hereby declare that the contents of this assignment are fully and accurately described above or above shipping name and are classified, packed, marked, and labeled, and are in all respects in proper condition for transport by highway according to applicable international and national government regulations.

Printed Typed Name

Signature

Month Day Year

17. Transporter 1 Acknowledgment of Receipt of Materials

Printed Typed Name

Signature

Month Day Year

18. Transporter 2 Acknowledgment of Receipt of Materials

Printed Typed Name

Signature

Month Day Year

19. Occupancy Indication Space

20. Facility Owner or Operator: Certificate of receipt of non-hazardous materials covered by this manifest except as noted in item 18.

Printed Typed Name

Signature

Month Day Year

White - Return to Generator

Orange - Facility Copy

Pink - Transporter

Greenrod - Generator Copy

3M_MN01534343



SKB Rosemount Industrial Waste Facility

Manifest #

27

Shipping Manifest

1. Generator's US EPA ID No. (if any)

M N R 0 0 6 1 7 2 9 6 9

2. Page 1 of

pages

3. Generator's Name and Facility Address
JM Company
1100 Carlton Rd S Rt 21, Box 25, T27W, R21W
Cottage Grove, MN 55016

Receiving Address
JM Company
Cottage Grove Cleanse
Cottage Grove, MN 55016
Fax (612) 433-2340

4. Generator's Phone (612) 741-3477

Phone

5. Transporter's Company Name

6. Transporter's Company Name

Phone

7. Designate Facility Name and Site Address

SKB Rosemount Industrial Waste Facility
13425 Courthouse Blvd.
Rosemount, MN 55068

651-438-1500

8. U.S. DOT Description (including Proper Shipping Name)

9. Containers

10. Total Quantity

11. Unit Weight

12. Waste Profile Sheet #

Non-Hazardous Industrial Waste (Cottage Grove Soil Waste)
D1 1.5

10 10 T

13. Additional Descriptions (e.g., Materials Labels, Other Descriptions, Manifest Worksheet)

14. Special Handling Instructions for Hazardous Waste

a. M/D/02/03 Cottage Grove Soil Waste

b. M/

c. M/

d. M/

15. Special Handling Instructions and Additional Information

Emergency Contact:

SKB Use Only

Load #

Scale #/t

Tonnage

16. GENERATOR'S CERTIFICATION: I hereby declare that the contents of this consignment are fully and accurately described above by proper shipping name and are classified, packed, marked, and labeled, and are in all respects in proper condition for transport by highway according to applicable international and national government regulations.

Printed/Typed Name

Signature

Month Day Year

Blaine T. White

[Signature]

07 27 10

17. Transporter 1 Acknowledgment of Receipt of Materials

Printed/Typed Name

Signature

Month Day Year

18. Transporter 2 Acknowledgment of Receipt of Materials

Printed/Typed Name

Signature

Month Day Year

19. Designate Transporter's Name

20. Facility Owner or Contractor: Certificate of Receipt of non-hazardous material received by Site Manager signed as noted in item 13.

Printed/Typed Name

Signature

Month Day Year

White - Return to Generator

Canary - Facility Copy

Pink - Transporter

Goldcard - Generator Copy

3M_MN01534344



SKB Rosemount Industrial Waste Facility

Manifest #

Shipping Manifest

1. Generator's US EPA ID No. (if any)

M N R 0 0 6 1 7 2 9 6 9

2. Page 1 of

pages

3. Generator's Name and Facility Address
 3M Company
 Innovation Bldg & Pk. 01-230-130 127th, 4211W
 Cottage Grove, MN 55014

Mailing Address
 3M Company
 Cottage Grove Campus
 Cottage Grove, MN 55014
 Fax and e-mail:

4. Generator's Phone (551) 237-3417

5. Transporter 1 Company Name

WISLER

Phone

6. Transporter 2 Company Name

Phone

7. Designated Facility Name and Site Address

SKB Rosemount Industrial Waste Facility
 13425 Courthouse Blvd
 Rosemount, MN 55068

651-438-1500

8. U.S. SKI Description (including proper shipping name)

9. Container

10. Total Quantity

11. Unit (where)

12. Waste Probe Sheet #

Non-Hazardous aqueous Waste (Cottage Grove Sol Waste)

CL 1-5

200 PIT

13. Applicable Emergency Response Codes (where appropriate)

a. M 50-0029 Cottage Grove Sol Waste

b. M

c. M

d. M

14. Special Handling Procedures for Hazchem Labels (where)

15. Special Handling Instructions and Additional Information

Emergency Contact

SKB Use Only

Load #

Scale Wt

Transits

16. GENERATOR'S CERTIFICATION: I hereby declare that the contents of this assignment are fully and accurately described above by proper shipping name and are classified, packed, marked, and labeled in all respects in proper condition for transport by highway according to applicable international and national government regulations.

Printed/Typed Name

Signature

Month

Day

Year

17. Transporter 1 Acknowledgment of Receipt of Manifest

Printed/Typed Name

Signature

Month

Day

Year

18. Transporter 2 Acknowledgment of Receipt of Manifest

Printed/Typed Name

Signature

Month

Day

Year

19. Discrepancy Indication Space

20. Facility Owner/Operator Certification of Receipt of non-hazardous materials covered by this manifest except as noted in Item 15.

Printed/Typed Name

Signature

Month

Day

Year

White - Return to Generator

Yellow - Facility Copy

Pink - Transporter

Green - Generator Copy

3M_MN01534345



SKB Rosemount Industrial Waste Facility

Manifest #

Shipping Manifest

1. Generator's US EPA ID No. (if any):

M N R 0 0 6 1 7 2 9 6 9

2. Page 1 of

pages

3. Generator's Name and Facility Address:
3M Company
Innovation Rd & Rt 87, Sec. 28, T27N, R21W
Cottage Grove, MN 55014

Mailing Address:
3M Company
Cottage Grove Center
Cottage Grove, MN 55014
Fax: (612) 736-4543

4. Generator's Phone (651) 237-3411

Phone:

5. Transporter 1 Company Name:

Phone:

6. Transporter 2 Company Name:

7. Designated Facility Name and Site Address:
SKB Rosemount Industrial Waste Facility
13425 Courthouse Blvd.
Rosemount, MN 55068

651-438-1500

8. U.S. DOT Description (Including Proper Shipping Name)

9. Containers

10. Total Quantity

11. Unit (Weight)

12. Waste Profile Sheet #

Non-hazardous Industrial Waste (Cottage Grove San Yester)

No. Type

13. Applicable Characteristics of Materials Listed Above (specify characteristic and/or code)

- a. MI (Infectious Cottage Grove San Waste)
- b. MI
- c. MI
- d. MI

14. Special Handling Procedures for Shipping (if any)

15. Special Handling Instructions and Additional Information:
Emergency Contact

SKB Use Only
Load #
Scale Wt
Tare/void

16. GENERATOR'S CERTIFICATION: I hereby declare that the contents of this agreement are fully and accurately described above or under shipping name and are classified, packed, marked, and labeled, and are in all respects in proper condition for transport by highway according to applicable international and national government regulations.

Printed/Typed Name:

Signature:

Month Day Year

17. Transporter 1 Acknowledgment of Receipt of Materials

Printed/Typed Name:

Signature:

Month Day Year

18. Transporter 2 Acknowledgment of Receipt (if Applicable)

Printed/Typed Name:

Signature:

Month Day Year

19. Discrepancy Investigation Space

20. Facility Check-off Complete: Certification of receipt of non-hazardous materials covered by this Manifest subject as noted in Item 13

Printed/Typed Name:

Signature:

Month Day Year

White - Return to Generator

Green - Facility Copy

Pink - Transporter

Gold/Orange - Generator Copy



SKB Rosemount Industrial Waste Facility

Manifest #

Shipping Manifest

1. Generator's U.S. EPA ID# (if any):

2. Page 1 of

pages

M N R 0 0 6 1 7 2 9 6 9

3. Generator's Name and Facility Address:
 3M Company
 Innovation Bldg 3rd Fl, Sec. 25 TSTN #21W
 Cottage Grove, MN 55016

Mailing Address
 3M Company
 Cottage Grove Office Building
 Cottage Grove, MN 55016
 Fax: (651) 754-1344

4. Generator's Phone (651) 757-3477

5. Transporter's Company Name

Phone

6. Transporter's Company Name

Phone

7. Designated Facility Name and Site Address

SKB Rosemount Industrial Waste Facility
 11425 Courthouse Blvd.
 Rosemount, MN 55068
 651-478-1500

8. U.S. DOT Description (including proper shipping name)

9. Containers

10. Total Quantity

11. Unit Method

12. Waste Profile Sheet #

Non-Hazardous Industrial Waste (Cottage Grove Soil Waste)

13. Applicable Regulations for Materials Listed Below (include only those which apply)

a. RCRA 40 CFR Cottage Grove Soil Waste

b. M

c. M

d. M

14. Special handling instructions for wastes listed below

15. Special Handling Instructions and Additional Information

Emergency Contact

SKB Use Only

Load #

Scale Vol

Units Vol

16. GENERATOR'S CERTIFICATION: I hereby declare that the contents of this declaration are fully and accurately described above by proper shipping name and are classified, packed, marked, and labeled, and are in full compliance with all applicable federal, state and local government regulations.

Printed/Typed Name

Signature

Month

Day

Year

17. Transporter's Acknowledgment of Receipt of Materials

Printed/Typed Name

Signature

Month

Day

Year

18. Transporter's Acknowledgment of Receipt of Materials

Printed/Typed Name

Signature

Month

Day

Year

19. Discrepancy Indicator Report

20. Facility Correct or Transporter's Certification of receipt of non-hazardous materials covered by this Manifest except as noted in Item 19.

Printed/Typed Name

Signature

Month

Day

Year

White - Return to Generator

Canary - Facility Copy

Pink - Transporter

Goldend - Generator Copy

3M_MN01534347



SKB Rosemount Industrial Waste Facility

Manifest #

Shipping Manifest

1. Generator's US EPA ID No. (if any)

2. Page 1 of

approval

M N R 0 0 8 1 7 2 9 6 9

3. Generator's Name and Facility Address
SKB Company
Innovation Rd N 10, 01, Sec 35, T21N, R21W
Cottage Grove, MN 55019

Mailing Address
and Company
Cottage Grove Capital
Cottage Grove, MN 55019
Fax: (651) 438-1540

4. Generator's Phone (651) 731-3477

5. Transporter 1 Company Name

Phone

6. Transporter 2 Company Name

Phone

7. Designated Facility Name and Site Address

SKB Rosemount Industrial Waste Facility
13425 Courthouse Blvd.
Rosemount, MN 55068

651-438-1500

8. U.S. DOT Description (including Proper Shipping Name)

9. Containers

10. Total Quantity

11. Unit Weight

12. Waste Profile Sheet #

Non-Hazardous Industrial Waste (Cottage Grove Soil) (None)

No. Type

13. Federal Department of Motor Vehicle Regulations (if any)

14. Special Handling Requirements for Waste Listed Above

- a. 49 CFR 173.203 Cottage Grove Soil (None)
- b. All
- c. All
- d. All

15. Special Handling Instructions and Additional Information

SKB Use Only

Emergency Contact:

Load #

Scale Wt.

Tons Yds

16. GENERATOR'S CERTIFICATION: I hereby declare that the contents of this consignment are fully and accurately described above by the proper shipping name and are classified, packed, marked and labeled, and are in all respects in proper condition for transport by highway according to applicable international and national government regulations.

Printed/Typed Name

Signature

Month Day Year

17. Transporter 1 Acknowledgment of Receipt of Materials

Printed/Typed Name

Signature

Month Day Year

18. Transporter 2 Acknowledgment of Receipt of Materials

Printed/Typed Name

Signature

Month Day Year

19. Consignee Acknowledgment

20. Facility Name or Operator: Certification of receipt of non-hazardous material covered by this Manifest sheet as noted in Item 16.

Printed/Typed Name

Signature

Month Day Year

White - Return to Generator

Yellow - Facility Copy

Black - Transporter

Goldstrod - Generator Copy

3M_MN01534348



SKB Rosemount Industrial Waste Facility

Shipping Manifest

1. Generator US EPA ID No. (None)

2. Page 1 of

pages

M N R 0 0 6 1 7 2 9 6 9

3. Generator's Name and Facility Address
 301 Corbett
 Princeton Rd & Rt 44, Box 35, T27N, R21W
 Cottage Grove, MN 55016

Mailing Address
 of Company
 Cottage Grove County
 Cottage Grove, MN 55016
 Fax (int'l. use only)

4. Generator's Phone (int'l. 737-3437)

Phone

5. Transporter 1 Company Name

Phone

6. Transporter 2 Company Name

Phone

7. Designated Facility Name and Site Address

SKB Rosemount Industrial Waste Facility
 13425 Courthouse Blvd.
 Rosemount, MN 55068
 651-438-1500

8. U.S. DOT Descriptor (including Proper Shipping Name)

9. Containers
 No. Type

10. Total Quantity

11. Unit Wt/Vol

12. Waste Profile Sheet #

a. Non-Hazardous Inert/Inal Waste (Cottage Grove Soil Waste)

12 13/16 12 154077

13. Specific Description of Material (and RCRA Hazardous Waste Identification Number)

14. Special Handling Precautions for Waste Listed Above

- a. All ()
- b. M ()
- c. S ()

15. Special Handling Instructions and Additional Information

SKB Use Only

Load # _____
 Soils (M) _____
 Tons/Yds _____

16. GENERATOR'S CERTIFICATION: I hereby declare that the contents of this shipment are fully and accurately described above by proper shipping name and are classified, packed, marked, and labeled, and are in all respects in proper condition for transport by highway according to applicable international and national government regulations.

Printed/Typed Name: _____ Signature: _____ Month: _____ Day: _____ Year: _____

17. Transporter 1 Acknowledgment of Receipt of Material
 Printed/Typed Name: _____ Signature: _____ Month: _____ Day: _____ Year: _____

18. Transporter 2 Acknowledgment of Receipt of Material
 Printed/Typed Name: _____ Signature: _____ Month: _____ Day: _____ Year: _____

19. Designated Publication Space

20. Facility Director's Declaration: Certification of Facility for non-hazardous materials covered by this Manifest issued as noted in Item 19.

Printed/Typed Name: _____ Signature: _____ Month: _____ Day: _____ Year: _____

White - Return to Generator

Canary - Facility Copy

Pink - Transporter

Goldend - Generator Copy



SKB Rosemount Industrial Waste Facility

Manifest #

Shipping Manifest

1. Generator's US EPA ID No. (if any)

3. Page 1 of

pages

M N R 0 0 6 1 7 2 9 6 9

3. Generator's Name and Facility Address
 SKB Company
 Innovation Bldg 4 NE 31st St. 25176 R01W
 Cottage Grove, MN 55016

Working Address
 SKB Company
 Cottage Grove Office
 Cottage Grove, MN 55016
 Fax (651) 236-6345

4. Generator's Phone (503) 737-3471

5. Transporter 1 Company Name

Phone

6. Transporter 2 Company Name

Phone

7. Designated Facility Name and Site Address

SKB Rosemount Industrial Waste Facility
13425 Courthouse Blvd.
Rosemount, MN 55068

651-438-1500

8. U.S. DOT Description including Proper Shipping Name

9. Containers

10. Total Quantity

11. Unit Weights

12. Waste Profile Sheet #

a. Non-hazardous industrial wastes (Cottage Grove Soil Waste)

13. Applicable DOT Hazardous Waste Labels (check all that apply)

a. H01 (208) Corrosive Solids

b. H1

c. H2

d. H3

14. Special Handling Procedures for Wastes Listed above

15. Special Handling Instructions and Address for Emergency Contact

SKB Use Only

Load #

Scale #

Tons/Yds

16. GENERATOR'S CERTIFICATION: I hereby declare that the contents of this shipment are fully and accurately described above by proper shipping name and are classified, packaged, marked, and labeled and are in all respects in proper condition for transport by highway according to applicable international and national government regulations.

Printed Typed Name

Signature

Month

Day

Year

17. Transporter 1 Acknowledges Receipt of Manifest

Printed Typed Name

Signature

Month

Day

Year

18. Transporter 2 Acknowledges Receipt of Materials

Printed Typed Name

Signature

Month

Day

Year

19. Discrepancy/Inspection Space

20. Facility Owner or Operator Certification of receipt of non-hazardous materials covered by this Manifest receipt as noted in Item 19.

Printed Typed Name

Signature

Month

Day

Year

White - Return to Generator

Canary - Facility Copy

Pink - Transporter

Goldenrod - Generator Copy

3M_MN01534350



SKB Rosemount Industrial Waste Facility

Manifest #

Shipping Manifest

1. Generator's US EPA ID No. (if any)

M N R 0 0 6 1 7 2 9 6 9

2. Page 1 of

pages

3. Generator's Name and Facility Address
SKB Company
Innovation Rd & Pkwy, Ste. 25, Farmington, MN 55025
College Drive, MN 55068

Manifest Address
SKB Company
College Drive, Rosemount, MN 55068
Fax: (651) 738-1940

4. Generator's Phone (cell, 731-3427)

Phone

5. Transporter 1 Company Name

Phone

6. Transporter 2 Company Name

Phone

7. Designated Facility Name and Site Address

SKB Rosemount Industrial Waste Facility
13425 Courthouse Blvd.
Rosemount, MN 55068 651-838-1500

8. U.S. DOT Description (including Proper Shipping Name)

9. Container

10. Total Quantity

11. Unit Weight

12. Waste Profile Sheet #

a. Non-hazardous Industrial Waste (College Drive Soil Waste)

No.	Type	Total Quantity	Unit Weight	Waste Profile Sheet #
1	1	1	1	1

13. Additional Description of Materials (if any)

- a. MN00-002B College Drive Soil Waste
- b. MI
- c. HI
- d. RI

14. Specific Handling Precautions for Wastes Listed Above

15. Special Handling Instructions and Additional Information
Emergency Contact

SKB Use Only
Lot #
Scale Val
Notes

16. GENERATOR'S CERTIFICATION: I hereby declare that the contents of this shipment are fully and accurately described above by proper shipping name and are classified, packaged, marked, and labeled, and are in all respects in proper condition for transport by highway according to applicable international and national government regulations.

Printed/Typed Name: _____ Signature: _____ Month: _____ Day: _____ Year: _____

17. Transporter 1 Acknowledgment of Receipt of Materials

Printed/Typed Name: _____ Signature: _____ Month: _____ Day: _____ Year: _____

18. Transporter 2 Acknowledgment of Receipt of Materials

Printed/Typed Name: _____ Signature: _____ Month: _____ Day: _____ Year: _____

19. Consistency Indicator Space

20. Facility Owner or Operator: I am/We are in receipt of this Hazardous Waste Manifest covered by this transfer except as noted in Item 15.

Printed/Typed Name: _____ Signature: _____ Month: _____ Day: _____ Year: _____

White - Return to Generator

Gray - Facility Copy

Pink - Transporter

Goldendec - Generator Copy

3M_MN01534351



SKB Rosemount Industrial Waste Facility

Manifest #

Shipping Manifest

1. Generator's US EPA ID No. (if any):

M N R 0 0 6 1 7 2 9 6 9

2. Page 1 of

pages

3. Generator's Name and Facility Address:
SM Company
Innovation Bldg & Rm 01, Skb, 25, 127th, 421W
Cottage Grove, MN 55016

Mailing Address:
SM Company
Cottage Grove Campus
Cottage Grove, MN 55016
Fax: (651) 435-1500

4. Generator's Phone (day/evening):

5. Transporter's Company Name:

E-12-E

Phone:

6. Transporter's Company Name:

Phone:

7. Destination Facility Name and Site Address:

SKB Rosemount Industrial Waste Facility
13425 Courthouse Blvd.
Rosemount, MN 55068

651-435-1500

8. U.S. DOT Description (including Proper Shipping Name):

9. Containers:

10. Total Quantity:

11. Unit Meas/Vol:

12. Waste Picking Sheet #

Non-hazardous Industrial Waste (Cement Grout/Sand Waste)

100 BAGS

100 BAGS

13. Additional Description for Materials Listed Above:

- a. MFC 1204 Cottage Grove Soil Waste
- b. MFC
- c. MFC
- d. MFC

14. Special Handling Instructions for Material Listed Above:

15. Special Handling Instructions and Additional Information:
Emergency Contact:

SKB Use Only

Load #
Shale #
Comps #

16. GENERATOR'S CERTIFICATION: I hereby declare that the contents of this consignment are fully and accurately described above by proper shipping name and are classified, packed, labeled, and loaded and are in all respects in proper condition for transport by highway according to applicable international and national government regulations.

Printed/Typed Name:

Signature:

Month Day Year

Andrew Cole

[Signature]

7 2 12 12 12

17. Transporter's Acknowledgment or Receipt of Material:

Printed/Typed Name:

Signature:

Month Day Year

[Name]

[Signature]

7 2 12 12 12

18. Transporter's Acknowledgment or Receipt of Material:

Printed/Typed Name:

Signature:

Month Day Year

[Name]

[Signature]

7 2 12 12 12

19. Discrepancy Indication Space:

20. Facility Director or Operator: I certify that in receipt of this hazardous material presented by this Manifest except as noted in item 19.

Printed/Typed Name:

Signature:

Month Day Year

[Name]

[Signature]

7 2 12 12 12

White - Return to Generator

Pink - Transporter

Yellow - Facility Copy

Green - Generator Copy

3M_MN01534352



SKB Rosemount Industrial Waste Facility

Manifest #

Shipping Manifest

1. Generator's US EPA ID# (if any)

2. Page 1 of

pages

M N R 0 0 8 1 7 2 9 6 9

3. Generator's Name and Facility Address
3M Company
Innovation Bldg Rt. 10, Spc. 25, T27N, R21W
 Cottage Grove, MN 55016

Mailing Address
3M Company
Cottage Grove Office
Cottage Grove, MN 55016
Fax: (612) 235-2545

4. Generator's Phone (612) 737-3473

5. Transporter's Company Name

Phone

6. Transporter's Company Name

Phone

7. Designated Facility Name and Site Address

**SKB Rosemount Industrial Waste Facility
13425 Courthouse Blvd.
Rosemount, MN 55068
651-438-1500**

8. U.S. DOT Description including proper shipping name

9. Containers

10. Total Quantity

11. Unit Weight

12. Waste Profile Sheet #

Non-Hazardous Industrial Waste (Cottage Grove Soil Waste)

02 1-L

No

Type

13. Applicable DOT Hazardous Material Labels (if any) (attach to each container)

a. H02 (208) Cottage Grove Soil Waste

b. VI

c. VI

d. VI

14. Special Handling Procedures (if any) (attach to each container)

15. Special Handling Instructions and Additional Information

Emergency Contact

SKB Use Only

Load #

Scale #

Tons/Yrs

16. GENERATOR'S CERTIFICATION: I hereby declare that the contents of this assignment are fully and accurately described above by proper shipping name and are classified, packaged, marked and labeled, and are in all respects in proper condition for transport by highway according to applicable international and national government regulations.

Printed/Typed Name

Signature

Month

Day

Year

17. Transporter 1 Acknowledges Receipt of Materials

Printed/Typed Name

Signature

Month

Day

Year

18. Transporter 2 Acknowledges Receipt of Materials

Printed/Typed Name

Signature

Month

Day

Year

19. Discrepancy Indicator (None)

20. Facility Owner or Operator: Certificate of receipt of this hazardous materials covered by this manifest except as noted in Item 19.

Printed/Typed Name

Signature

Month

Day

Year

White - Return to Generator

Green - Facility Copy

Pink - Transporter

Goldendrod - Generator Copy

3M_MN01534353



SKB Rosemount Industrial Waste Facility

Manifest #

Shipping Manifest

1. Generator's U.S. EPA ID No. (if any):

M N R 0 0 6 1 7 1 2 9 6 9

2. Page 1 of

pages

3. Generator's Name and Facility Address
SAI Company
Industrial Rd & Rt 51, Sec. 35 T2N R21W
Cottage Grove, MN 55018

Mailing Address
SAI Company
Cottage Grove Office
Cottage Grove, MN 55018
Fax: (612) 726-8840

4. Generator's Phone (xxx) xxx-xxxx

5. Transporter 1 Company Name

Phone

6. Transporter 2 Company Name

Phone

7. Designated Facility Name and Site Address

SKB Rosemount Industrial Waste Facility
13425 Courthouse Blvd.
Rosemount, MN 55068
651-438-1500

8. U.S. DOT Description (including proper shipping name)

9. Containers

10. Total Quantity

11. Unit Weight

12. Waste Profile Sheet #

Non-hazardous industrial waste (Cottage Grove SAI Waste)

02 1 1

13. Spill and Leak Testing for Maximum Allowed Gross Weight (if applicable)

1. MNR 0028 Cottage Grove SAI Waste

2. M

3. M

4. M

14. Special Handling Procedures for Spills Listed Above

15. Special Handling instructions and Additional information

Emergency Contact:

SKB Use Only

Load #

Seals #

Tons Yds

16. GENERATOR'S CERTIFICATION: I hereby declare that the contents of this assignment are fully and accurately described above by proper shipping name and are classified, packed, marked, and labeled, and are in all respects in proper condition for transport by highway according to applicable international and national government regulations.

Printed/Typed Name

Signature

Month

Day

Year

17. Transporter 1 Acknowledgment of Receipt of Materials

Printed/Typed Name

Signature

Month

Day

Year

18. Transporter 2 Acknowledgment of Receipt of Materials

Printed/Typed Name

Signature

Month

Day

Year

19. Discrepancy/Exception Space

20. Facility Owner or Operator: Certification or receipt of this hazardous material covered by this Manifest exists as noted in item 15.

Printed/Typed Name

Signature

Month

Day

Year

White - Return to Generator

Canary - Facility Copy

Pink - Transporter

Goldendrod - Generator Copy

3M_MN01534354



SKB Rosemount Industrial Waste Facility

Manifest #

Shipping Manifest

1. Generator's US EPA ID No. (if any)

2. Page 1 of

manifest

M N R I O 0 6 1 7 2 9 6 9

3. Generator's Name and Facility Address
SKB Company
Innovation Rd & Rt. 61, Spc. 26, Tazewell
Cottage Grove, MN 55018

Mailing Address
SKB Company
Cottage Grove Center
Cottage Grove, MN 55018
Fax No. 651-258-2642

4. Generator's Phone (xxx) xxx-xxxx

5. Transporter 1 Company Name

ES&C

Phone

6. Transporter 2 Company Name

Phone

7. Designated Facility Name and Site Address

SKB Rosemount Industrial Waste Facility
13425 Courthouse Blvd
Rosemount, MN 55068
651-438-1500

8. U.S. DOT Description (including Proper Shipping Name)

9. Containers

10. Total Gross Weight

11. Unit Volume

12. Waste Profile Sheet #

Non-Hazardous Industrial Waste - Cottage Grove Soil Waste

20 2-2

14 40 7

13. Additional Description for Hazardous Waste (including DOT hazard class, hazard label, and hazard codes)

a. UN 1993/1994 Cottage Grove Soil Waste

b. H1

c. H2

d. H3

14. Special Handling Procedures for Hazardous Waste

15. Special Handling Instructions and Additional Information

Emergency Contact

SKB Use Only

Load #

Scale Wt

Tons Wt

16. GENERATOR'S CERTIFICATION: I hereby declare that the contents of this shipment are fully and accurately described above by proper shipping name, and are classified, packed, marked, and labeled, and are in all respects in proper condition for transport by highway according to applicable international and national government regulations.

Printed Name

Signature

Month

Day

Year

17. Transporter 1 Acknowledgment of Receipt of Materials

Printed Name

Signature

Month

Day

Year

18. Transporter 2 Acknowledgment of Receipt of Materials

Printed Name

Signature

Month

Day

Year

19. Discrepancy Information Space

20. Carrier's Name or Company: Confirmation of receipt of non-hazardous materials covered by this Manifest except as noted in Item 19.

Printed Name

Signature

Month

Day

Year

White - Return to Generator

Green - Facility Copy

Pink - Transporter

Grey - Generator Copy

3M_MN01534355



SKB Rosemount Industrial Waste Facility

Manifest #

Shipping Manifest

1. Generator's US EPA ID# (if any):

2. Page 1 of

pages

M N R 0 0 6 1 7 2 9 8 9

3. Generator's Name and Facility Address
3M Company

Maplewood Rd. S.H. 60, Spc. 35, T22N, R21W
Cottage Grove, MN 55016

4. Generator's Phone (651) 737-3471

5. Mailing Address

3M Company

Cottage Grove, MN 55016

Gen. Serv. Bldg. 4th Fl.

Phone (651) 737-3471

6. Transporter 1 Company Name

Phone

8. Transporter 2 Company Name

Phone

7. Designated Facility Name and Site Address

SKB Rosemount Industrial Waste Facility

13425 Courthouse Blvd.

Rosemount, MN 55068

651-438-1500

8. U.S. DOT Description (including Proper Shipping Name)

9. Containers

10. Total Quantity

11. Unit Weight

12. Waste Profile sheet #

a. Non-Hazardous Industrial Waste (Cottage Grove Soil Waste)

No.

Type

Quantity

Unit Weight

Waste Profile sheet #

13. Additional Description of Material (if any)

14. Special Handling Procedures for Waste Listed Above

a. Miscellaneous Cottage Grove Soil Waste

b. MI

c. MI

d. MI

15. Special Handling Instructions and Technical Information

Emergency Contact

SKB Use Only

Load #

Scale #

Tons/Yds

16. GENERATOR'S CERTIFICATION: I hereby declare that the contents of this shipment are fully and accurately described above by proper shipping name and are classified, packed, marked and labeled, and are in all respects in proper condition for transport by highway according to applicable international and national government regulations.

Printed/Typed Name

Signature

Month

Day

Year

17. Transporter 1 Acknowledgment of Receipt of Material

Printed/Typed Name

Signature

Month

Day

Year

18. Transporter 2 Acknowledgment of Receipt of Material

Printed/Typed Name

Signature

Month

Day

Year

19. Discrepancy/Exception Space

20. Facility Closure or Operator's Certificate of Receipt of Non-Hazardous Material Forwarded by this Manifest except as noted in Item 18.

Printed/Typed Name

Signature

Month

Day

Year

White - Return to Generator

Yellow - Facility Copy

Pink - Transporter

Goldend - Generator Copy

3M_MN01534356

2303.0604



Manifest #



SKB Rosemount Industrial Waste Facility

Shipping Manifest

1. Generator's US EPA ID No. if any: **M N R 0 0 6 1 7 2 9 6 9** 2. Page 1 of 1 (page)

3. Generator's Name and Facility Address:
 (M) Company: **SKB Rosemount Industrial Waste Facility**
 Location: **Rt 8 & RL 21, Box 25, 1270, Rt 1W, Cottage Grove, MN 55014**
 4. Generator's Phone (cell): **317-4477**
 5. Transporter 1 Company Name: **Goldenrod**
 6. Transporter 1 Company Address: **13425 Courthouse Blvd, Rosemount, MN 55069**
 7. Transporter 1 Phone: **651-438-7500**

8. U.S. DOT Description (including Proper Shipping Name): **Manufacturing Industrial Waste (Cottage Grove Sol. Waste)**
 9. Containers: **1000 L**
 10. Total Quantity: **1000 L**
 11. Unit Volume: **1000 L**
 12. Weight Profile: **Sheet 2**

U.S. DOT Description (including Proper Shipping Name)	9. Containers No.	10. Total Quantity	11. Unit Volume	12. Weight Profile Sheet #
a. Manufacturing Industrial Waste (Cottage Grove Sol. Waste)	1000 L	1000 L	1000 L	Sheet 2
b.				
c.				
d.				

13. Special Handling Instructions (including UN number, hazard class, and packing group) if any:
 a. **MF 200228 Cottage Grove Sol. Waste**
 b. **MF**
 c. **MF**
 d. **MF**

14. Special Handling Precautions for Volatile Liquids (if any):
 15. Special Handling Instructions and Address (if different):
 Emergency Contact: _____
 SKB Use Only:
 Load # _____
 Scale # _____
 Turn # _____

16. GENERATOR'S CERTIFICATION: I hereby declare that the contents of this assignment are fully and accurately described above by proper shipping name and I have sealed, packed, marked, and labeled, and are in all respects in proper condition for transport by highway according to applicable international and national government regulations.

Printed/Typed Name: _____ Signature: _____ Month: _____ Day: _____ Year: _____

17. Transporter 1 Acknowledgment of Receipt of Materials:
 Printed/Typed Name: _____ Signature: _____ Month: _____ Day: _____ Year: _____

18. Transporter 2 Acknowledgment of Receipt of Materials:
 Printed/Typed Name: _____ Signature: _____ Month: _____ Day: _____ Year: _____

19. Declaration of Receiver:
 Printed/Typed Name: _____ Signature: _____ Month: _____ Day: _____ Year: _____

20. Facility Owner or Operator: I hereby declare that the contents of this assignment are fully and accurately described above by proper shipping name and I have sealed, packed, marked, and labeled, and are in all respects in proper condition for transport by highway according to applicable international and national government regulations.

Printed/Typed Name: _____ Signature: _____ Month: _____ Day: _____ Year: _____

White - Return to Generator Pink - Transporter Green - Facility Copy Goldenrod - Generator Copy



SKB Rosemount Industrial Waste Facility

Manifest #

Shipping Manifest

1. Generator's US EPA ID No. (if any)

2. Page 1 of

pages

M N R 0 0 6 1 7 2 9 6 9

3. Generator's Name and Facility Address
SKB Company
Innovation Plz & Mt. St. Sac. 25, 727th, Rm 104
Cottage Grove, MN 55016

Mailing Address
SKB Company
Cottage Grove Cleanup
Cottage Grove, MN 55016
Fax: (612) 766-2400

4. Generator's Phone (xxx) xxx-xxxx

5. Transporter 1 Company Name

Balog

Phone

6. Transporter 2 Company Name

Phone

7. Designated Facility Name and Site Address

SKB Rosemount Industrial Waste Facility
13425 Courthouse Blvd.
Rosemount, MN 55068

651-438-1500

8. U.S. DOT description (including proper shipping name)

9. Container

10. Total Quantity

11. Unit Volume

12. Waste Profile Sheet #

a. Non-Hazardous Industrial Waste (Change Green 5-14 Waste)

200007

13. Handling Instructions for Manifest Label (See: www.epa.gov/manifest) (if any)

14. Special Handling Precautions for Manifest Label (None)

- a. M (MPC) Cottage Grove Eco Waste
- b. M
- c. M
- d. M

15. Special Handling Requirements and Additional Information
Emergency Contact

SKB Use Only

Load #
Scale #
Tonnage

16. GENERATOR'S CERTIFICATION: I hereby declare that the contents of this shipment are fully and accurately described above by proper shipping name and are classified, packed, marked, and labeled, and are in all respects in proper condition for transport by highway according to applicable international and national government regulations.

Printed/Typed Name: Signature: Month: Day: Year:

17. Transporter 1 Acknowledged Receipt of Material

Printed/Typed Name: Signature: Month: Day: Year:

18. Transporter 2 Acknowledged Receipt of Material

Printed/Typed Name: Signature: Month: Day: Year:

19. Discrepancy/Exception Space

20. Facility Owner or Operator: Certification of receipt of this hazardous materials manifest by the Manifest office as noted in item 15.

Printed/Typed Name: Signature: Month: Day: Year:

White - Return to Generator

Yellow - Facility Copy

Pink - Transporter

Green - Generator Copy

3M_MN01534358

2007



SKB Rosemount Industrial Waste Facility

Manifest #

Shipping Manifest

1. Generator's US EPA ID No. (if any)

M N R 0 0 6 1 7 2 9 6 9

2. Page 1 of

pages

3. Generator's Location/Facility Address
3M Company
Innovation Rd & Pt. St. 36, 3D T27N, R21W
Cottage Grove, MN 55016

4. Generator's Phone (cell) 763-3477

5. Transporter 1 Company Name

Birco

6. Transporter 2 Company Name

7. Receiver's Facility Name and Site Address

SKB Rosemount Industrial Waste Facility
13425 Courthouse Blvd.
Rosemount, MN 55068

651-438-1500

8. U.S. DOT Description (including proper shipping name)

9. Containers

10. Total Quantity

11. Unit Weight

12. Waste Profile Sheet #

Non-hazardous inorganic waste (Cottage Grove Site Waste)

No.

Type

13. Additional Descriptors for Materials Listed Above (except those from Section 14)

14. Special Handling Procedures for above Listed Above

- a. MI 20-0228 Cottage Grove Site Waste
- b. MI
- c. MI
- d. MI

15. Special Handling instructions and Additional Information
Emergency Contact

SKB Use Only

Load #
Scale #
Analysis

16. GENERATOR'S CERTIFICATION: I hereby declare that the contents of this consignment are fully and accurately described above by proper shipping name and are classified, packed, marked, and labeled and are in all respects in proper condition for transport by highway according to applicable international and national government regulations.

Printed/Typed Name

Signature

Month Day Year

17. Transporter 1 Acknowledgment of Receipt of Materials

Printed/Typed Name

Signature

Month Day Year

18. Transporter 2 Acknowledgment of Receipt of Materials

Printed/Typed Name

Signature

Month Day Year

19. Consignor's Provision Space

20. Facility Owner or Operator: Certification of receipt of non-hazardous material covered by this Manifest except as noted in item 13.

Printed/Typed Name

Signature

Month Day Year

White - Return to Generator

Yellow - Facility Copy

Pink - Transporter

Green - Generator Copy



SKB Rosemount Industrial Waste Facility

Manifest #

Shipping Manifest

1. Generator's US EPA ID No. of Plant

2. Page 1 of

pages

M N R 0 0 6 1 7 2 9 6 9

3. Generator's Name and Facility Address
3M Company
Innovation Pl & Rl Bldg 35-177N, R21W
Cottage Grove, MN 55016

Receiving Address
SKB Company
Cottage Grove Center
Cottage Grove, MN 55016
Fax: (651) 438-1500

4. Generator's Phone (551) 732-3477

5. Transporter 1 Company Name

Bisce

Phone

6. Transporter 2 Company Name

Phone

7. Designated Facility Name and Site Address

SKB Rosemount Industrial Waste Facility
13425 Courthouse Blvd
Rosemount, MN 55068
651-438-1500

8. U.S. DOT Description (including Proper Shipping Name)

9. Containers

10. Total Quantity

11. Unit Weight

12. Waste Profile Sheet #

Non-Hazardous Industrial Waste (Cottage Grove Soil Waste)

1000 LIT

13. Additional Descriptors for Hazardous Waste (see instructions on reverse of this form)

a. MI 02-0028 Cottage Grove Soil Waste

b. MC

c. M1

d. M2

14. Special Handling Procedures for Wastes Listed Above

15. Special Handling Instructions and Additional Information

Emergency Contact:

SKB Use Only

Load #

Scale Wt

Date/Yr

16. GENERATOR'S CERTIFICATION: I hereby declare that the contents of this consignment are fully and accurately described above by proper shipping name and classified, packed, marked, and labeled, and are in all respects in proper condition for transport by highway according to applicable international and national government regulations.

Printed Typed Name

Signature

Month

Day

Year

17. Transporter 1 Acknowledgement of Receipt of Materials

Printed Typed Name

Signature

Month

Day

Year

18. Transporter 2 Acknowledgement of Receipt of Materials

Printed Typed Name

Signature

Month

Day

Year

19. Discrepancy Indication Space

20. Facility, Owner or Operator: Certification of receipt of non-hazardous materials covered by this Manifest except as noted in item 13.

Printed Typed Name

Signature

Month

Day

Year

White - Return to Generator

Green - Facility Copy

Pink - Transporter

Goldendrod - Generator Copy

3M_MN01534360



SKB Rosemount Industrial Waste Facility

Manifest #

Shipping Manifest

1. Generator's US EPA ID No. (Name)

M N R 0 0 6 1 7 2 9 6 9

2. Page 1 of

pages

3. Generator's Name and Facility Address
3M Company
Innovation Rd & Rt 61 (Cor. 3M 72N R21W)
Cottage Grove, MN 55016

Mailing Address
3M Company
Cottage Grove Office
Cottage Grove, MN 55013
Fax: (651) 261-2444

4. Generator's Phone (651) 737-3477

5. Transporter 1 Company Name

BISCOE

Phone

6. Transporter 2 Company Name

Phone

7. Designated Facility Name and Site Address

SKB Rosemount Industrial Waste Facility
13425 Courthouse Blvd.
Rosemount, MN 55068

651-438-1500

8. U.S. DOT Description (including Proper Shipping Name)

9. Containers

10. Total Quantity

11. Unit Weight

12. Waste Profile Sheet #

Non-hazardous Inert Waste (Cottage Grove Soil Waste)

13. Additional Descriptions (if Material is not Above, include Additional Proper Shipping Name)

- a. MI
- b. MI
- c. MI
- d. MI

14. Special Handling Procedures for Unusual Loads (if any)

15. Special Handling Instructions and Additional Information
Emergency Contact

SKB Use Only
Load #
State (MN)
Transit #

16. GENERATOR'S CERTIFICATION: I hereby declare that the contents of this shipment are fully and accurately described above by proper shipping names and are classified, packed, marked, and labeled, and are in all respects in proper condition for transport by highway according to applicable international and national government regulations.

Printed/Typed Name: [Signature] Month: [Month] Day: [Day] Year: [Year]

17. Transporter 1 Acknowledged at Receipt of Material

Printed/Typed Name: [Signature] Month: [Month] Day: [Day] Year: [Year]

18. Transporter 2 Acknowledgement at Receipt of Material

Printed/Typed Name: [Signature] Month: [Month] Day: [Day] Year: [Year]

19. Discrepancy Inclusion Space

20. Facility Name or Company: Certification of receipt of non-hazardous material covered by this Manifest except as noted in Item 19.

Printed/Typed Name: [Signature] Month: [Month] Day: [Day] Year: [Year]

White - Return to Generator

Yellow - Facility Copy

Pink - Transporter

Green/Red - Generator Copy



SKB Rosemount Industrial Waste Facility

Manifest #

Shipping Manifest

1. Generator's US EPA ID No. (if any)

M N R 0 0 6 1 7 2 9 6 9

2. Page 1 of

pages

3. Generator's Name and Facility Address
SM Company
Innovation Rd & Rt 871, Sec. 25, T27N, R21W
Cottage Grove, MN 55018

Shipping Address
SM Company
Cottage Grove, MN 55018
Cottage Grove, MN 55018
Fax: (612) 884-1040

4. Generator's Phone (cell) 727-3477

5. Transporter 1 Company Name

BUSCOE

Phone

6. Transporter 2 Company Name

Phone

7. Designated Facility Name and Site Address

SKB Rosemount Industrial Waste Facility
13425 Courthouse Blvd.
Rosemount, MN 55068 651-438-1500

8. U.S. DOT Description (including Proper Shipping Name)

9. Containers

10. Total Quantity

11. Unit Weight

12. Waste Profile Sheet #

a. Non-hazardous Industrial Waste (Cottage Grove Soil Waste)

No. Type

b.

c.

d.

e.

f.

g.

h.

i.

j.

k.

l.

m.

n.

o.

p.

q.

r.

s.

t.

u.

v.

w.

x.

y.

z.

aa.

ab.

ac.

ad.

ae.

af.

ag.

ah.

ai.

aj.

ak.

al.

am.

an.

ao.

ap.

aq.

ar.

as.

at.

au.

av.

aw.

ax.

ay.

az.

14. Special Handling Procedures for Shipment (Listed Above)

13. Special Labels (per 49 CFR 172.101-172.103) (Include manufacturer approval number)

a. M1 0028 Cottage Grove Soil Waste

b. M1

c. M1

d. M1

15. Special Handling Instructions and Additional Information

Emergency Contact:

SKB Use Only
Load #
Grade Int.
Specialty

16. GENERATOR'S CERTIFICATION. I hereby declare that the contents of this assignment are fully and accurately described above in order shipping name and are contained, packed, marked, and labeled, and are in all respects in proper condition for transport by highway according to applicable international and national government regulations.

Printed Typed Name

Signature

Month Day Year

17. Transporter 1 Acknowledgment of Receipt of Materials

Printed Typed Name

Signature

Month Day Year

18. Transporter 2 Acknowledgment of Receipt of Materials

Printed Typed Name

Signature

Month Day Year

19. Discrepancy Indication Space

20. Facility Owner or Operator: Certification of receipt of non-hazardous materials covered by this manifest except as noted in Item 13.

Printed Typed Name

Signature

Month Day Year

Write - Return to Generator

Carry - Facility Copy

Pick - Transporter

Goldenrod - Generator Copy

3M_MN01534362



SKB Rosemount Industrial Waste Facility

Manifest #

Shipping Manifest

1. Generator's US EPA ID No. (if any)

2. Page 1 of

pages

MINR006172960

3. Generator's Name and Facility Address
a) Company
Innovation Park Pl. Rt. 81, Sec. 26, T27N R1W
Cottage Grove, MN 55018

4. Generator's Phone (651) 217-3477
5. Transporter 1 Company Name
6. Transporter 1 Phone

7. Designated Facility Name and Site Address

**SKB Rosemount Industrial Waste Facility
13425 Courthouse Blvd.
Rosemount, MN 55068
651-838-1500**

8. U.S. DOT Description (including proper shipping name)

9. Containers

10. Total Quantity

11. Unit Volume

12. Waste Profile Sheet #

Non-Hazardous Industrial Waste (Cottage Grove Soil Waste)

13. Additional Descriptions for Materials Listed Above (specify using proper hazard codes)

14. Special Handling Procedures for Materials Listed Above

15. Special Handling Instructions and Additional Information
Emergency Contact

SKB Use Only

Load #
Scale Wt
Tons/Hrs

15. GENERATOR'S CERTIFICATION I hereby declare that the contents of this consignment are fully and accurately described above by proper shipping name and are classified, packed, marked, and labeled, and are in all respects in proper condition for transport by highway according to applicable international and national government regulations.

Printed/Typed Name: Signature: Month: Day: Year:

17. Transporter 1 Acknowledgment of Receipt of Materials

Printed/Typed Name: Signature: Month: Day: Year:

18. Transporter 2 Acknowledgment of Receipt of Materials

Printed/Typed Name: Signature: Month: Day: Year:

19. Discrepancy Indication Space

20. Facility/Owner or Operator: Certification to receipt of non-hazardous material covered by this manifest except as noted on item 13.

Printed/Typed Name: Signature: Month: Day: Year:

White - Return to Generator

Yellow - Facility Copy

Pink - Transporter

Goldense - Generator Copy

3M_MN01534363



SKB Rosemount Industrial Waste Facility

Manifest #

Shipping Manifest

1. Generator's US EPA ID No. (if any)

2. Page (of)

pages

M N R 0 0 6 1 7 1 9 6 9

3. Generator's Name and Facility Address
JM Company
Impasson Rd & Rt 21, Box 25 TOTH, RD1W
Cottage Grove, MN 55016

Receiving Address
W/Company
Cottage Grove Company
Cottage Grove, MN 55016
Fax: (612) 754-0000

4. Generator's Phone (add. 731-3271)

5. Transporter 1 Company Name

Phone

6. Transporter 2 Company Name

Phone

7. Designated Facility Name and Site Address

SKB Rosemount Industrial Waste Facility
(3425 Courthouse Blvd.
Rosemount, MN 55068
651-438-1500

8. U.S. DOT Description (Including Proper Shipping Name)

9. Containers

10. Total Quantity

11. Unit Wt/Vol

12. Waste Profile Sheet #

F Non-Hazardous Industrial Waste (Cottage Grove Soil Waste)

13. A. Hazardous Disposal or Manifest Unit Flow (Hazardous waste only)
a. MSDHC28 Cottage Grove Soil Waste
b. M
c. M
d. M

14. Special Handling Procedure for Waste Unit(s) Above

15. Special Handling Instructions and Additional Information
Emergency Contact:

SKB Use Only
Load #
Scale #
Tons/Trk

16. GENERATOR'S CERTIFICATION: I hereby declare that the contents of this shipment are fully and accurately described above by proper shipping name and are classified, packed, marked, and labeled, and are in all respects in proper condition for transport by highway according to applicable international and national government regulations.

Printed Typed Name: Signature: Month: Day: Year:

17. Transporter 1 Acknowledgment of Receipt of Materials

Printed Typed Name: Signature: Month: Day: Year:

18. Transporter 2 Acknowledgment of Receipt of Materials

Printed Typed Name: Signature: Month: Day: Year:

19. Discrepancy Indicator Space

20. Facility Owner or Operator: Certificates or records of non-hazardous materials received by this Manifest are kept as required by Title 19.

Printed Typed Name: Signature: Month: Day: Year:

White - Return to Generator

Green - Facility Copy

Pink - Transporter

Goldwood - Generator Copy

3M_MN01534364



SKB Rosemount Industrial Waste Facility

Manifest #

Shipping Manifest

1. Generator's U.S. EPA ID No. (if any)

M N R 0 0 6 1 7 2 9 6 1 8

2. Page 1 of

pages

3. Generator's Name and Facility Address:
3M Company
Innovation Rd 3, Rm 41, Oakdale, TN 37050
Cottage Grove, MN 55016

Mailing Address
of Consignor
Cottage Grove Center
Cottage Grove, MN 55016
Fax: (651) 256-3140

4. Generator's Phone (day) (727) 3471
5. Transporter 1 Company Name

Phone

6. Transporter 2 Company Name

Phone

7. Designated Facility Name and Site Address

SKB Rosemount Industrial Waste Facility
13425 Courthouse Blvd.
Rosemount, MN 55068
651-438-1500

8. U.S. DOT Description (including proper Shipping Name)

9. Containers
No. Type

10. Total Quantity

11. Unit (M/N)

12. Waste Profile Sheet #

a. Non-hazardous Industrial Waste (Cottage Grove Soil Waste)

13. Additional Descriptions of Material Listed Above
a. All HAZARDOUS Cottage Grove Soil Waste
b. All
c. All
d. All

14. Special Handling Procedures for Material Listed Above

15. Special Handling Instructions and Additional Information:
Emergency Contact

SKB Use Only
Load #
State #
Tons/Yds

16. GENERATOR'S CERTIFICATION: I hereby declare that the contents of this consignment are fully and accurately described above by proper shipping name, and are classified, packed, marked, and labeled, and are in all respects in proper condition for transport by highway according to applicable international and national government regulations.

Printed/Typed Name: Signature: Month: Day: Year:

17. Transporter 1 Acknowledgment of Receipt of Materials

Printed/Typed Name: Signature: Month: Day: Year:

18. Transporter 2 Acknowledgment of Receipt of Materials

Printed/Typed Name: Signature: Month: Day: Year:

19. Discrepancy Indication Space

20. Facility Owner or Operator: Certification or receipt of non-hazardous materials covered by this Manifest except as noted in item 13.

Printed/Typed Name: Signature: Month: Day: Year:

White - Return to Generator

Canary - Facility Copy

Pink - Transporter

Goldendrod - Generator Copy

3M_MN01534365



SKB Rosemount Industrial Waste Facility

Manifest #

Shipping Manifest

1. Generator's US EPA ID No. (if any)

2. Page 1 of

pages

MINR006172969

3. Generator's Name and Facility Address
3M Company
Innovation Bldg & Rr. 01, Sec. 25, T27N, R21W
College Grove, MN 55019

Manifest Address
By Company
Orange Grove Cleanup
College Grove, MN 55019
Fax (651) 326-3440

4. Generator's Phone (651) 337-3472

5. Transporter 1 Company Name

Phone

6. Transporter 2 Company Name

Phone

7. Designated Facility Name and Site Address

**SKB Rosemount Industrial Waste Facility
13425 Courthouse Blvd
Rosemount, MN 55068
651-438-1500**

8. U.S. DOT Descriptor (including Proper Shipping Name)

9. Containers

10. Total Quantity

11. Unit (units)

12. Waste Profile Sheet #

a. Non-Hazardous Industrial Waste (College Grove Co. Waste)

b.
c.
d.

13. Additional Descriptors for Materials (Label codes and other codes as required)

14. Special Handling Procedures for Waste Listed Above

a. MR 0029 College Grove Sol. Waste

b. MI
c. W
d. M

15. Special Handling Instructions and Additional Information

Emergency Contact

SKB Use Only

Load #

Scale Wt.

Tare Wt.

16. GENERATOR'S CERTIFICATION: I hereby declare that the contents of this consignment are fully and accurately described above by proper shipping name and are classified, packed, marked, and labeled, and are in all respects in proper condition for transport by highway according to applicable international and national government regulations.

Printed/Typed Name

Signature

Month Day Year

17. Transporter 1 Acknowledgment of Receipt of Materials

Printed/Typed Name

Signature

Month Day Year

18. Transporter 2 Acknowledgment of Receipt of Materials

Printed/Typed Name

Signature

Month Day Year

19. Additional Information Space

20. Facility Owner or Operator: I certify as receiver of this hazardous material covered by this Manifest except as noted in item 13.

Printed/Typed Name

Signature

Month Day Year

White - Return to Generator

Yellow - Facility Copy

Pink - Transporter

Gold/Red - Generator Copy



SKB Rosemount Industrial Waste Facility

Manifest #

Shipping Manifest

1. Generator's LEPA ID# (if any)

M N R 0 0 6 1 7 2 9 6 9

2. Page 1 of

pages

3. Generator's Name and Facility Address
SKB Company
Innovation Rd & Rte 41, S.W. 75 72th, 70th W
Cottage Grove, MN 55018

Mailing Address
of Consignee
Cottage Grove Cleaning
Cottage Grove, MN 55018
Fax: (612) 798-2040

4. Generator's Phone (651) 752-0417

5. Transporter 1 Company Name

Phone

6. Transporter 2 Company Name

Phone

7. Designated Facility Name and Site Address

SKB Rosemount Industrial Waste Facility
13425 Courthouse Blvd.
Rosemount, MN 55068 651-438-1500

8. U.S. DOT Description (Including Proper Shipping Name)

9. Containers

10. Total Quantity

11. Unit Weight

12. Waste Profile Sheet #

a. Non-hazardous industrial waste (Cottage Grove Soil Waste)

13. Additional Descriptions for Materials Listed Above (see instructions on page 1)

- a. All Cottage Grove Soil Waste
- b. MI
- c. MI
- d. MI

14. Special Handling Procedures for Waste Listed Above

15. Special Handling Instructions and Additional Information
Emergency Contact

SKB Use Only
Load #
Scale #
Tons/yr

16. GENERATOR'S CERTIFICATION: I hereby declare that the contents of this assignment are truly and accurately described above by proper shipping name and are packaged, packed, marked, and labeled, and are in all respects in proper condition for transport by highway according to applicable international and national government regulations.

Printed/Typed Name: Signature: Month: Day: Year:

17. Transporter 1 Acknowledgement of Receipt of Materials

Printed/Typed Name: Signature: Month: Day: Year:

18. Transporter 2 Acknowledgement of Receipt of Materials

Printed/Typed Name: Signature: Month: Day: Year:

19. Discrepancy Resolution Sheet

20. Facility Owner or Operator Certification to accept all materials covered by this manifest except as noted in item 13:

Printed/Typed Name: Signature: Month: Day: Year:

White - Return to Generator

Green - Facility Copy

Pink - Transporter

Goldenrod - Generator Copy

3M_MN01534367



SKB Rosemount Industrial Waste Facility

Manifest #

Shipping Manifest

1. Generator's US EPA ID No. (if any)
M N R 0 0 6 1 7 2 8 6 9

2. Page 1 of 2 pages

3. Generator's Name and Facility Address
SM Company
Innovation Rd & Rt 61, Spc. 30, 137A, R21W
College Grove, MN 55016

Mailing Address
SM Company
College Grove Cleanup
College Grove, MN 55016
Fax (651) 736-0940

4. Generator's Phone (651) 337-0477

5. Transporter 1 Company Name

Phone

6. Transporter 2 Company Name

Phone

7. Designated Facility Name and Site Address

**SKB Rosemount Industrial Waste Facility
13425 Courthouse Blvd.
Rosemount, MN 55068 651-438-1500**

8. U.S. DOT Description (Including Proper Shipping Name)

9. Containers

10. Total Quantity

11. Unit (if not)

12. Waste Profile Sheet #

a. Non-Hazardous Industrial Waste (College Grove Co. Waste)

13. Additional Descriptors for Materials Label (see 49 CFR 173.155) (Leave blank)
a. NA
b. MB
c. M
d. MX

14. Specific Handling Procedures for Waste Label (leave blank)

15. Special Handling Instructions and Additional Information
Emergency Contact:

SKB Use Only
Load #
Scale Wt.
Total Yrs.

16. GENERATOR'S CERTIFICATION: I hereby declare that the contents of this assignment are fully and accurately described above by proper shipping name and are classified, packed, marked, and labeled, and are in all respects in proper condition for transport by highway according to applicable international and national government regulations.

Printed Typed Name: Signature: Month Day Year

17. Transporter 1 Acknowledgment of Receipt of Materials

Printed Typed Name: Signature: Month Day Year

18. Transporter 2 Acknowledgment of Receipt of Materials

Printed Typed Name: Signature: Month Day Year

19. Discrepancy Indication (leave blank)

20. Facility Owner or Operator: Certification of receipt of non-hazardous materials shown on this Manifest except as noted in item 13.

Printed Typed Name: Signature: Month Day Year

White - Return to Generator

Grey - Facility Copy

Pink - Transporter

Green - Generator Copy



SKB Rosemount Industrial Waste Facility

Manifest #

Shipping Manifest

1. Generator's US EPA ID No. of unit

M N R 0 0 6 1 7 2 9 6 9

2. Page 1 of

pages

3. Generator's Name and Facility Address:
3M Company
Innovation Rd & Rt. 81, Sec. 26, T17N, R21W
 Cottage Grove, MN 55814

Mailing Address
of Company
Cottage Grove, MN 55814
Fax (612) 261-3441

4. Generator's Phone (612) 257-3471

5. Transporter 1 Company Name

Primo

6. Transporter 2 Company Name

Primo

7. Designated Facility Name and Site Address

SKB Rosemount Industrial Waste Facility
13425 Conthouse Blvd.
Rosemount, MN 55068 651-438-1500

8. U.S. DOT Description (including Proper Shipping Name)

9. Containers

10. Total Quantity

11. Unit (Weight)

12. Waste Profile Sheet #

Non-hazardous industrial waste (Cottage Grove Solid Waste)

13. Address (including Zip) for Mailing Label (None) (Required unless a paper label)

a. M: 61229 Cottage Grove, MN 55814

b. MI:

c. M:

d. MN:

14. Special Handling Requirements for Waste Label (None)

15. Special Handling Instructions and Additional Information

Emergency Contact:

SKB Use Only

Load #

Scale Wt

Tonnage

16. GENERATOR'S CERTIFICATION: I hereby declare that the contents of this consignment are fully and accurately described above by those entering same and are classified, packaged, marked, and labeled, and are in all respects in proper condition for transport by highway according to applicable international and national government regulations.

Printed Typed Name

Signature

Month

Day

Year

17. Transporter 1 Acknowledgment of Receipt of Materials

Printed Typed Name

Signature

Month

Day

Year

18. Transporter 2 Acknowledgment of Receipt of Materials

Printed Typed Name

Signature

Month

Day

Year

19. Shipper's Certification (None)

20. Facility Owner or Operator: Certification of Receiver of this manifest, made and received by this Manifest within six months from 15:

Printed Typed Name

Signature

Month

Day

Year

White - Return to Generator

Green - Facility Copy

Pink - Transporter

Goldrod - Generator Copy

3M_MN01534369



SKB Rosemount Industrial Waste Facility

Manifest #

Shipping Manifest

1. Generator's USEPA ID# (if any):

M N R 0 0 6 1 7 2 9 6 9

2. Page # of

pages:

3. Generator's Name and Facility Address:
3M Company
Innovation Pk & Pl. #1, Dan. St. T27N-R21W
Cottage Grove, MN 55012

4. Generator's Phone (651) 737-3477
5. Transporter's Company Name
6. Transporter's Company Name
7. Designated Facility Name and Site Address
SKB Rosemount Industrial Waste Facility
13425 Courthouse Blvd.
Rosemount, MN 55068
651-438-1500

8. U.S. DOT Description (including Proper Shipping Name):

9. Containers
No. Type

10. Total Quantity

11. Unit
Volume

12. Waste Profile
Sheet #

13. Additional Description for Material (e.g., metal, plastic, liquid, solid, etc.):
a. M 00-0000 Cottage Grove Soil Waste
b. M
c. M
d. M

14. Special Handling Procedures for Waste Label (e.g.,
a. M
b. M
c. M
d. M

15. Special Handling Instructions and Additional Information:
Emergency Contact

SKB Use Only
Load #
Scale Wt.
Time/Date

16. GENERATOR'S CERTIFICATION: I hereby declare that the contents of this consignment are fully and accurately described above by proper shipping name and are classified, packaged, marked and labeled, and are in all respects in proper condition for transport by highway according to applicable international and national government regulations.

Printed/Typed Name: Signature: Month: Day: Year:

17. Transporter's Acknowledgment of Receipt of Materials:

Printed/Typed Name: Signature: Month: Day: Year:

18. Transporter's Acknowledgment of Receipt of Manifest:

Printed/Typed Name: Signature: Month: Day: Year:

19. Generator's Exchange Space

20. Facility Owner or Operator: Certificate of receipt of non-hazardous materials received by this Manifest when as noted in item 19.

Printed/Typed Name: Signature: Month: Day: Year:

White - Return to Generator

Green - Facility Copy

Pink - Transporter

Goldrod - Generator Copy

3M_MN01534370



SKB Rosemount Industrial Waste Facility

Manifest #

Shipping Manifest

1. Generator's (US EPA ID No. if any)

2. Page 1 of

page(s)

M N R 0 0 6 1 7 2 9 6 9

3. Generator's Name and Facility Address:
3M Company
Emblavaan Rd & RL 01, Sec. 35, T27N, R21W
College Grove, MN 55016

4. Manifest Address
BY Generator
College Grove Cleanup
College Grove, MN 55016
Fax: (612) 755-2449

4. Generator's Phone (cell): 317-3477

5. Transporter's Company Name

Phone

5. Transporter's Company Name

Phone

7. Designated Facility Name and Site Address

SKB Rosemount Industrial Waste Facility
13425 Courthouse Blvd.
Rosemount, MN 55068
651-438-1500

8. LSR, DOT Description (including proper shipping name)

9. Containers

10. Total Quantity

11. Unit Weight

12. Waste Profile Sheet #

4. Non-hazardous industrial waste (College Grove Soil Waste)

13. Additional Exemptions for Materials (check all that apply from approved materials)

14. Double-Weighting Procedure for Weight Label Above

a. MI 65-0228 College Grove Soil Waste

b. MI

c. IA

d. M

15. Special Handling Instructions and Appropriate Information:
Emergency Contact

SKB Use Only
Load #
Scale #
Time Y33

16. GENERATOR'S CERTIFICATION: I hereby declare that the contents of this consignment are fully and accurately described above by proper shipping name as contained on labels, placards, and in all respects in proper condition for transport by highway according to applicable international and national government regulations.

Printed Typed Name

Signature

Month Day Year

17. Transporter's Acknowledgment of Receipt of Materials

Printed Typed Name

Signature

Month Day Year

18. Transporter's Acknowledgment of Receipt of Materials

Printed Typed Name

Signature

Month Day Year

19. Discrepancy Information (if any)

20. Facility Owner or Operator: Certification to accept or not accept such materials covered by this manifest except as noted in Part 16.

Printed Typed Name

Signature

Month Day Year

White - Returned Generator

Green - Facility Copy

Pink - Transporter

Gold/strid - Generator Copy

3M_MN01534371



SKB Rosemount Industrial Waste Facility

Manifest #

Shipping Manifest

1. Generator's US EPA ID# (if any)

M N R 0 0 6 1 7 2 9 6 9

2. Page # of

pages

3. Generator's Name and Facility Address
JM Company
Innovation Pk & Rt 21, Sec. 35, T27N, R21W
Cottage Grove, MN 55018

Manley, Andrew
JM Company
Cottage Grove Cleanup
Cottage Grove, MN 55018
Fax (651) 266-2545

4. Generator's Phone (cell) 237-3477

5. Transporter 1 Company Name

Phone

6. Transporter 2 Company Name

Phone

7. Designated Facility Name and Site Address

SKB Rosemount Industrial Waste Facility
13425 Courthouse Blvd
Rosemount, MN 55068
651-438-1500

8. U.S. DOT Descriptor (including Proper Shipping Name)

9. Containers

10. Total Quantity

11. Unit Weight

12. Waste Profile Sheet #

a. Non-hazardous industrial waste (Cottage Grove Soil Waste)

13. Additional Comments for Materials Used (Waste) (if different from above)

14. Special Handling Instructions for Waste (Label Note)

a. M. Hazardous (Cottage Grove Soil Waste)

b. H.

c. M.

d. I.A.

15. Special Handling Instructions and Additional Information

Emergency Contact

SKB Use Only

Load #

Scale Mt.

Time/Day

16. GENERATOR'S CERTIFICATION: I hereby declare that the contents of this assignment are fully and accurately described above by proper shipping name and are classified, packed, marked, and labeled and are in all respects in proper condition for transport by highway according to applicable international and national government regulations.

Printed Typed Name

Signature

Month

Day

Year

17. Transporter 1 Acknowledgment of Receipt of Materials

Printed Typed Name

Signature

Month

Day

Year

18. Transporter 2 Acknowledgment of Receipt of Materials

Printed Typed Name

Signature

Month

Day

Year

19. Discrepancy Information Sheet

20. Facility Owner or Operator: Certification of receipt of materials (manifest provided to this Manifest except as noted in item 15)

Printed Typed Name

Signature

Month

Day

Year

White - Return to Generator

Green - Facility Copy

Pink - Transporter

Yellow - Generator Copy

3M_MN01534372



SKB Rosemount Industrial Waste Facility

Manifest #

Shipping Manifest

1. Generator's US EPA ID No. (if any)

2. Page 1 of

pages

M N R 0 0 6 1 7 2 9 6 9

3. Generator's Name and Facility Address
3M Company
Innovation Rd & Rt 41, Sec. 35 Twp. 14N
College Grove, MN 55018

Manifesting Agency
College Grove, Minn
College Grove, MN 55018
Fax: (612) 726-2522

4. Generator's Phone (508) 757-3472

5. Transporter 1 Company Name

Phone

6. Transporter 2 Company Name

Phone

7. Designated Facility Name and Site Address

SKB Rosemount Industrial Waste Facility
13425 Courthouse Blvd.
Rosemount, MN 55068
651-438-1500

8. UIC DGT Description (including proper shipping name)

9. Containment

10. Total Quantity

11. Unit Weight

12. Waste Profile Sheet #

A Non-hazardous inorganic waste (College Grove Soil Waste)

13. Additional Description of Materials Listed Above (see instructions on reverse side)

14. Special Handling Instructions for Wastes Listed Above

A. 100% (100%) College Grove Soil Waste

B. NI

C. NI

D. NI

15. Special Handling Instructions and Additional Information

SKB Use Only

Emergency Contact:

Load #

State #

Tons/Trk

16. GENERATOR'S CERTIFICATION: I hereby declare that the contents of this assignment are fully and accurately described above by proper shipping name and are classified, packed, marked and labeled, and are in all respects in proper condition for transport by highway according to applicable state, federal and national government regulations.

Printed Typed Name

Signature

Month

Day

Year

17. Transporter 1 Acknowledgment of Receipt of Materials

Printed Typed Name

Signature

Month

Day

Year

18. Transporter 2 Acknowledgment of Receipt of Materials

Printed Typed Name

Signature

Month

Day

Year

19. Discrepancy Indication Space

20. Facility Owner or Operator: Certification of receipt of non-hazardous materials covered by this Manifest except as noted in item 19.

Printed Typed Name

Signature

Month

Day

Year

White - Return to Generator

Green - Facility Copy

Blue - Transporter

Gold - Generator Copy

3M_MN01534373



SKB Rosemount Industrial Waste Facility

Manifest #

Shipping Manifest

1. Generator's US EPA ID No. if any

M N R 0 0 6 1 7 2 8 6 9

2. Page 1 of

pages

3. Generator's Name and Facility Address
SKI Company
Innovation Rd & Rt. 41, Sec. 25 T17N, R21W
Cottage Grove, MN 55014

4. Generator's Phone (xxx) xxx-xxxx
5. Transporter 1 Company Name
6. Transporter 2 Company Name
7. Designated Facility Name and Site Address
SKB Rosemount Industrial Waste Facility
13425 Courthouse Blvd.
Rosemount, MN 55068
651-438-1500

8. Generator's Phone (xxx) xxx-xxxx

9. Transporter 1 Company Name
10. Transporter 2 Company Name

11. Designated Facility Name and Site Address

12. U.S. DOT Description (including Proper Shipping Name)

13. U.S. DOT Description (including Proper Shipping Name)

14. Containers

15. Total Quantity

16. Unit Volume

17. Waste Profile Sheet #

18. Material's Department or Division (if different from generator's address)

- a. All (includes Cottage Grove East Waste)
- b. All
- c. M
- d. 30

19. Special Handling Procedures for Waste's Listed Name

20. Special Handling Procedures and Additional Information
Emergency Contact

SKB Use Only
Load #
Scale #
Tare #

21. GENERATOR'S CERTIFICATION: I hereby declare that the contents of this consignment are fully and accurately described above by proper shipping name and are classified, packed, marked, and labeled, and are in all respects in proper condition for transport by highway according to applicable international and national government regulations.

Printed Typed Name

Signature

Month Day Year

22. Transporter 1 Acknowledges Receipt of Materials

Printed Typed Name

Signature

Month Day Year

23. Transporter 2 Acknowledges Receipt of Materials

Printed Typed Name

Signature

Month Day Year

24. Discrepancy Indication Space

25. Facility Operator or Operator's Representative: I hereby certify that the materials described on this manifest comply with the requirements of 49 CFR 173.15.

Printed Typed Name

Signature

Month Day Year

White - Return to Generator

Green - Facility Copy

Pink - Transporter

Goldenrod - Generator Copy

3M_MN01534374



SKB Rosemount Industrial Waste Facility

Manifest #

Shipping Manifest

1. Generator's US EPA ID No. if any:

M N R 0 0 6 1 7 2 9 6 9

2. Page 1 of

pages

3. Generator's Name and Facility Address:
3M Company
Innovation Bldg & Pl. #1, Sec. 35 T27N, R31W
Cottage Grove, MN 55019

Mailing Address
of Company
Cottage Grove Cleanup
Cottage Grove, MN 55019
Fax: (612) 750-8542

4. Generator's Phone (act): 287-3477

5. Transporter 1 Company Name

Phone

6. Transporter 2 Company Name

Phone

7. Designated Facility Name and Site Address:

SKB Rosemount Industrial Waste Facility
13425 Courthouse Blvd.
Rosemount, MN 55068 651-438-4500

8. U.S. DOT Description (including proper Shipping Name):

9. Containers

10. Total Quantity

11. Unit (MVA)

12. Waste Picking Street #

a. Non-Hazardous Industrial Waste (Cottage Grove Soil Waste)

13. Additional Descriptors for Material (add above or below as appropriate)
a. M: 09-0228 Cottage Grove Soil Waste
b. M:
c. M:
d. M:

14. Waste Picking Priority (use for Waste Load Entry)

15. Special Handling Instructions and Additional Information:
Emergency Contact:

SKB Use Only

Load #:
Scale Wt:
Tons/Yds:

16. GENERATOR'S CERTIFICATION: I hereby declare that the contents of this assignment are fully and accurately described above by proper shipping name and are classified, packed, marked, and labeled, and are in all respects in proper condition for transport by highway according to applicable international and national government regulations.

Printed/Typed Name: Signature: Month: Day: Year:

17. Transporter 1 Acknowledgement of Receipt of Materials:

Printed/Typed Name: Signature: Month: Day: Year:

18. Transporter 2 Acknowledgement of Receipt of Materials:

Printed/Typed Name: Signature: Month: Day: Year:

19. Consignee Inspection Status:

20. Facility Owner or Operator - Certification of receipt of non-hazardous materials covered by this Manifest as noted in item 16:

Printed/Typed Name: Signature: Month: Day: Year:

White - Return to Generator

Green - Facility Copy

Pink - Transporter

Greenrod - Generator Copy

3M_MN01534375



SKB Rosemount Industrial Waste Facility

Manifest #

Shipping Manifest

1. Generator's US EPA ID No. (if any)

M N R 0 0 6 1 7 2 9 6 9

2. Page 1 of

pages

3. Generator's Name and Facility Address:
SKB Company
Embarras Rd & Rt. 61, Sec. 35, T29N, R21W
Cottage Grove, MN 55018

Manifest Address
BY Facility
Cottage Grove Cleanup
Cottage Grove, MN 55018
Fax (651) 735-3443

4. Generator's Phone (651) 737-3477

5. Transmitter's Company Name

Prima

6. Transporter's Company Name

Prima

7. Designated Facility Name and Site Address

SKB Rosemount Industrial Waste Facility
13425 Courthouse Blvd.
Rosemount, MN 55068 651-438-1500

8. U.S. DOT Description (including Proper Shipping Name)

9. Containers

10. Total Quantity

11. Unit (wt/vol)

12. Waste Profile Sheet #

a. Non-Hazardous Industrial Waste (Cottage Grove Soil Waste)

13. Additional Description for Materials (Hazardous and/or otherwise regulated)

14. Waste Profile Sheet # for Waste Listed Above

a. H1 (9-4228 Cottage Grove Soil Waste)

b. H1

c. H1

d. H1

15. Special Handling Instructions and Advisory Information

Emergency Contact

SKB Use Only

Lead #

Seal #

Transfer #

16. GENERATOR'S CERTIFICATION: I hereby declare that the contents of this assignment are fully and accurately described herein by proper shipping name and are classified, packed, marked, and labeled, as well as in all respects in proper condition for transport by highway according to applicable international and national government regulations.

Printed Typed Name

Signature

Month Day Year

17. Transporter 1 Acknowledgment of Receipt of Materials

Printed Typed Name

Signature

Month Day Year

18. Transporter 2 Acknowledgment of Receipt of Materials

Printed Typed Name

Signature

Month Day Year

19. Discrepancy/Indicator Space

20. Facility, Carrier or Generator's Certification or Acknowledgment of non-hazardous materials covered by this Manifest except as noted in Item 13:

Printed Typed Name

Signature

Month Day Year

White - Return to Generator

Green - Facility Copy

Pink - Transporter

Goldendrod - Generator Copy



SKB Rosemount Industrial Waste Facility

Manifest #

Shipping Manifest

1. Generator's US EPA ID No. (if any)

2. Page 1 of

pages

M N R 0 0 6 1 7 2 9 6 9

3. Generator's Name and Facility Address
3M Company
1700 Walden Pk & Bl. #1, Sec. 26, 73rd N, 73rd W
Cottage Grove, MN 55019

Receiving Address
SKB Company
Cottage Grove Center
Cottage Grove, MN 55019
Fax: (651) 730-3540

4. Generator's Phone (cell) 737-3477

5. Transporter 1 Company Name

Primo

6. Transporter 2 Company Name

Primo

7. Designated Facility Name and Site Address

SKB Rosemount Industrial Waste Facility
12425 Courthouse Blvd.
Rosemount, MN 55068
651-438-1500

8. U.S. DOT Description (including Proper Shipping Name)

9. Containers

10. Total Quantity

11. Unit (with U)

12. Waste Picking Sheet #

a. Non-hazardous industrial waste (Cottage Grove Sol. Waste)

D3 2-5

13. Additional Regulations by Material (see 49 CFR 173.133) (if any)

- a. H1 (see 173.133) (Cottage Grove Sol. Waste)
- b. H1
- c. H1
- d. H1

14. Special Handling Procedures for wastes listed above

15. Special Handling Instructions and Additional Information
Emergency Contact

SKB Use Only
Load #
Scale #
Tons Yds

16. GENERATOR'S CERTIFICATION: I hereby declare that the contents of this manifest are fully and accurately described above by proper shipping name and are classified, packaged, marked, and labeled, and are in all respects in proper condition for transport by highway according to applicable international and national government regulations.

Printed Typed Name: Signature: Month: Day: Year:

17. Transporter 1 Authorized Signer or Request of Manifest

Printed Typed Name: Signature: Month: Day: Year:

18. Transporter 2 Authorized Signer or Request of Manifest

Printed Typed Name: Signature: Month: Day: Year:

19. Consistency Indicator (check)

20. Facility Director or Owner: Certification of receipt of manifest and/or material received by this manifest except as noted in item 13.

Printed Typed Name: Signature: Month: Day: Year:

White - Return to Generator

Green - Facility Copy

Pink - Transporter

Gold/white - Generator Copy

3M_MN01534377



SKB Rosemount Industrial Waste Facility

Manifest #

Shipping Manifest

1. Generator's US EPA ID No. (if any)

M N R 0 0 6 1 7 2 9 6 9

2. Page 1 of

pages

3. Generator's Name and Facility Address:
SK Company
Innovation Rd & Rt 01, Sec 25 T27N R21W
Cottage Grove, MN 55014

Mailing Address:
SK Company
Cottage Grove Office
Cottage Grove, MN 55014
Fax: (651) 736-3440

4. Generator's Phone (xxx) xxx-xxxx

Phone

5. Transporter 1 Company Name

Phone

7. Designated Facility Name and Site Address

SKB Rosemount Industrial Waste Facility
13425 Courthouse Blvd.
Rosemount, MN 55068
651-438-1500

8. U.S. DOT Description (including Proper Shipping Name)

9. Container

10. Total Quantity

11. Unit Weight

12. Waste Profile Sheet #

a. Non-Hazardous Industrial Waste (Cottage Grove Site Waste)

13. Additional Descriptors (if applicable) (see 40 CFR 172.101-172.103)

14. Special Handling Procedures for Master Label (if any)

15. Special Handling Instructions and Additional Information:
Emergency Contact:

SKB Use Only
Line #
Scale Wt
Tare Wt

16. GENERATOR'S CERTIFICATION: I hereby declare that the contents of this consignment are fully and accurately described above by codes and proper names and are classified, packed, stored and labeled, and are in all respects in proper condition for transport by highway according to applicable federal, state and local government regulations.

Printed/Typed Name: Signature: Month: Day: Year:

17. Transporter 1 Acknowledgment of Receipt of Materials

Printed/Typed Name: Signature: Month: Day: Year:

18. Transporter 2 Acknowledgment of Receipt of Materials

Printed/Typed Name: Signature: Month: Day: Year:

19. Discrepancy Indication Space

20. Facility Owner or Operator: Certification in receipt of this hazardous waste (as labeled on this Manifest) except as noted in item 19:

Printed/Typed Name: Signature: Month: Day: Year:

White - Return to Generator

Green - Facility Copy

Pink - Transporter

Gold/Red - Generator Copy

3M_MN01534378



SKB Rosemount Industrial Waste Facility

Manifest #

Shipping Manifest

1. Generator's US EPA ID No. of site
M N R 0 0 6 1 7 2 9 6 9

2. Prior EPA Manifest #

3. Generator's Name and Facility Address:
3M Company
Innovation Rd & Rt. 51, Box 26, TDN, MN
College Grove, MN 55916

Mailing Address:
3M Company
College Grove, Minn
College Grove, MN 55916
Fax: (507) 736-3042

4. Generator's Phone (601) 237-4473

5. Transporter's Company Name

Phone

6. Transporter's Company Name

Phone

7. Designated Facility Name and Site Address

SKB Rosemount Industrial Waste Facility
13425 Courthouse Blvd.
Rosemount, MN 55068 **651-438-1500**

8. U.S. DOT Description (including Proper Shipping Name)

9. Containers
No. Type

10. Total Quantity

11. Unit Weight

12. Waste Profile Sheet #

a. Non-Hazardous Industrial Waste (Drytype, Grease Soil Waste)

13. Additional Descriptors for Materials Listed Above (minimum of two required)
a. H
b. M
c. L
d. U

14. Spilling Handling Procedures for Wastes Listed Above

15. Special Handling Instructions and Additional Information
Emergency Contact

SKB Use Only
Load #
Scale Wt
Time/Date

15. GENERATOR'S CERTIFICATION: I hereby declare that the contents of this shipping manifest are fully and accurately described above by proper shipping name and are classified, packed, marked, and labeled, and are in all respects in proper condition for transport by highway according to applicable international and national government regulations.

Printed Typed Name: Sybilene Signature: _____ Month: _____ Day: _____ Year: _____

17. Transporter's Acknowledgment of Receipt of Materials
Printed Typed Name: _____ Signature: _____ Month: _____ Day: _____ Year: _____

18. Transporter's Acknowledgment of Receipt of Materials
Printed Typed Name: _____ Signature: _____ Month: _____ Day: _____ Year: _____

19. Consignee's Acknowledgment of Receipt

20. Facility Owner or Operator: Certification is needed if non-hazardous materials covered by this Manifest except as noted in Item 15.

Printed Typed Name: _____ Signature: _____ Month: _____ Day: _____ Year: _____

Printed Typed Name: _____ Signature: _____ Month: _____ Day: _____ Year: _____

White - Return to Generator Pink - Transporter Green - Facility Copy Goldenrod - Generator Copy



SKB Rosemount Industrial Waste Facility

Manifest #

Shipping Manifest

1. Generator's US EPA ID No. or reg. no.

M N R 0 0 6 1 7 2 9 6 9

2. Page 1 of

pages

3. Generator's Name and Facility Address
3M Company
Innovation Rd & Rt 61, Sec. 35, T17N, R21W
Collage Grove, MN 55019

Mailing Address
of Facility
Collage Grove Cleanup
Collage Grove, MN 55019
Fax (612) 756-0540

4. Generator's Phone (551) 237-2477

5. Transporter's Company Name

Phone

6. Transporter's Company Name

Phone

7. Designated Facility Name and Site Address

SKB Rosemount Industrial Waste Facility
13425 Courthouse Blvd.
Rosemount, MN 55068 651-438-1500

8. U.S. DOT Description (including proper shipping name)

9. Container
No. Type

10. Total
Quantity

11. Unit
Weights

12. Waste Profile
Sheet #

a. Non-Hazardous Industrial Waste (Collage Grove Ext. Waste)

13. Existing Regulations for Material(s) and Name and/or number of manifest form

14. Greater Weighted Proportion to Waste Label Value

a. RCRA 40 CFR Consignee/Generator Ext. Waste

c. HLE

d. HLE

15. Special Handling Instructions and Additional Information

Emergency Contact:

SKB Use Only

Lead #

State #

Trailer ID

16. GENERATOR'S CERTIFICATION: I hereby declare that the contents of this assignment are fully and accurately described above by proper shipping name and are classified, packed, marked, and labeled and are in all respects in proper condition for transport by highway according to applicable international and national government regulations.

Printed/Typed Name

Signature

Month Day Year

17. Transporter's Acknowledgment of Receipt of Materials

Printed/Typed Name

Signature

Month Day Year

18. Transporter's Acknowledgment of Receipt of Manifest

Printed/Typed Name

Signature

Month Day Year

19. Emergency Contact (if space)

20. Facility Owner or Operator: Certification of receipt of non-hazardous materials covered by this Manifest except as noted in item 15.

Printed/Typed Name

Signature

Month Day Year

White - Return to Generator

Green - Facility Copy

Pink - Transporter

Goldenrod - Generator Copy

3M_MN01534380



SKB Rosemount Industrial Waste Facility

Manifest #

Shipping Manifest

1. Generator's US EPA ID No. or Reg. No.

2. Page 1 of

pages

M N R 0 0 8 1 7 2 9 6 9

3. Generator Name and Facility Address
3M Company
Innovation Rd & Rt. 44, Sec. 35, T27N, R21W
Cottage Grove, MN 55018

Receiving Address
3M Company
Cottage Grove District
Cottage Grove, MN 55018
Fax: (651) 730-3040

4. Generator's Phone (xxx) xxx-xxxx

5. Transporter 1 Company Name

Phone

6. Transporter 2 Company Name

Phone

7. Designated Facility Name and Site Address

SKB Rosemount Industrial Waste Facility
13425 Courthouse Blvd.
Rosemount, MN 55068
651-438-1500

8. US DOT Description including Proper Shipping Name

9. Containers

10. Total Quantity

11. Unit Weight

12. Waste Profile Sheet #

a. Non-Hazardous Industrial Waste (Cottage Grove Solid Waste)

DE 212

No. Type

13. Applicable Copy/Class of Material (Other than above) class and hazard type

14. Special Handling Requirements for Volatile Liquids (None)

a. H1 H2322E Cottage Grove Solid Waste

b. H1

c. H1

d. H1

15. Special Handling Instructions and Additional Information

Emergency Contact

SKB Use Only

Lot #

Scale Wt.

Tare Wt.

16. GENERATOR'S CERTIFICATION: I hereby declare that the contents of this assignment are fully and accurately described above by proper shipping name and are classified, packaged, marked, and labeled, and are in all respects in proper condition for transport by highway according to applicable international and national government regulations.

Printed Type Name

Signature

Month

Day

Year

17. Transporter 1 Acknowledgment of Receipt of Material

Printed Type Name

Signature

Month

Day

Year

18. Transporter 2 Acknowledgment of Receipt of Material

Printed Type Name

Signature

Month

Day

Year

19. Discrepancy Information Space

20. Facility Owner or Operator Certification: I hereby certify that the contents of this manifest comply with all applicable regulations.

Printed Type Name

Signature

Month

Day

Year

White - Return to Generator's

Green - Facility Copy

Pink - Transporter

Gold/gray - Generator Copy

3M_MN01534381



SKB Rosemount Industrial Waste Facility

Manifest #

Shipping Manifest

1. Generator's US EPA ID No. (if any)

2. Page 1 of

page(s)

M N R 0 0 6 1 7 2 9 6 9

3. Generator's Name and Facility Address
SK Company
Excelsior, Rte 3 N. St. Sw. 20, Twp. R21W
College Grove, MN 55018

Mailing Address
SK Company
College Grove Dump
College Grove, MN 55018
Fax: 651-189-6445

4. Generator's Phone (501) 737-3971

Phone

5. Transporter's Company Name

Phone

7. Designated Facility Name and Site Address

**SKB Rosemount Industrial Waste Facility
13425 Courthouse Blvd.
Rosemount, MN 55068 651-438-1500**

8. U.S. DOT Description (including Proper Shipping Name)

9. Containers

10. Total Quantity

11. Unit Weight

12. Waste Profile Sheet #

Non-Hazardous Industrial Waste (College Grove SW Waste)

13. Additional Descriptors for Materials (see 49 CFR 173.13) (if any)

14. Special Handling Procedures for Differ Labeled Hays

a. HAZARDOUS (College Grove SW Waste)

- a. H1
- b. H2
- c. H3

15. Special Handling Instructions and Additional Information
Emergency Contact

SKB Use Only

Lot #

Scale lot

Time/Date

16. GENERATOR'S CERTIFICATION: I hereby declare that the contents of this consignment are fully and accurately described above by proper shipping name and are classified, packaged, marked, and labeled, and are in all respects in proper condition for transport by highway according to applicable Federal, State and local government regulations.

Printed Name: Signature: Month: Day: Year:

17. Transporter's Acknowledgment of Receipt of Materials

Printed Name: Signature: Month: Day: Year:

18. Transporter's Acknowledgment of Receipt of Manifest

Printed Name: Signature: Month: Day: Year:

19. Occupants' Attention Space

20. Facility Owner's Operation: Certification or receipt of non-hazardous materials received by this manifest without an intertie form 15.

Printed Name: Signature: Month: Day: Year:

White - Return to Generator

Orange - Facility Copy

Pink - Transporter

Goldendrod - Generator's Copy



SKB Rosemount Industrial Waste Facility

Manifest #

Shipping Manifest

1. Generator's US EPA ID No. (if any)

2. Page 1 of

pages

M N R 0 0 6 1 7 2 9 6 9

3. Generator's Name and Facility Address:
(If Company)
Innovation Rd & Rt 63, Sec. 35, T27N, R21W
College Grove, MN 55016

Mailing Address
(If Company)
College Grove Campus
College Grove, MN 55016
Fax (651) 438-1500

4. Generator's Phone(s) (1-235, 3473)

5. Transporter 1 Company Name

Phone

6. Transporter 2 Company Name

Phone

7. Designated Facility Name and Site Address

SKB Rosemount Industrial Waste Facility
13425 Courthouse Blvd.
Rosemount, MN 55068
651-438-1500

8. U.S. DOT Description (including proper shipping name)

9. Containers

10. Total Quantity

11. Unit (MVA)

12. Waste Profile Sheet #

Non-Hazardous Industrial Waste (College Grove Soil Waste)

13. Applicable Description of Material (See 40 CFR 172.101 for appropriate codes)

- a. MI 04-0226 College Grove Soil Waste
- b. MI
- c. MI
- d. MI

14. Special Handling Procedures for Waste (If any)

15. Special Handling Requirements and Additional Information
Emergency Contact

SKB Use Only
Line #
Scale Mt
Tonnage

16. GENERATOR'S CERTIFICATION: I hereby declare that the contents of this consignment are fully and accurately described above by proper shipping name and are classified, packed, marked, and labeled, and are in all respects in proper condition for transport by highway according to applicable international and national government regulations.

Printed/Typed Name: *[Signature]*

Signature: *[Signature]*

Month: 11, Day: 15, Year: 2006

17. Transporter 1 Acknowledgment of Receipt of Materials

Printed/Typed Name: *[Signature]*

Signature: *[Signature]*

Month: 11, Day: 15, Year: 2006

18. Transporter 2 Acknowledgment of Receipt of Materials

Printed/Typed Name: *[Signature]*

Signature: *[Signature]*

Month: 11, Day: 15, Year: 2006

19. Designated Receiver Name

20. Facility Owner or Contact: (Contact name or address of non-hazardous materials acquired by this manifest is subject to notice in item 19)

Printed/Typed Name: *[Signature]*

Signature: *[Signature]*

Month: 11, Day: 15, Year: 2006

White - Return to Generator

Green - Facility Copy

Pink - Transporter

Goldenrod - Generator Copy

3M_MN01534383



SKB Rosemount Industrial Waste Facility

Manifest #

Shipping Manifest

1. Generator's US EPA ID No. (Firm):

2. Page 1 of

page(s)

M N R 0 0 6 1 7 2 9 6 9

3. Generator's Name and Facility Address
J&K Company
Industrial Rd & Pk 51, Sec 30, T13N, R21W
Cottage Grove, MN 55014

Mailing Address
J&K Company
Cottage Grove Center
Cottage Grove, MN 55014
Fax: (612) 790-3440

4. Generator's Phone (612) 797-3477

5. Transporter I Company Name

Phone

6. Transporter I Company Name

Phone

7. Designated Facility Name and Site Address

SKB Rosemount Industrial Waste Facility
13425 Courthouse Blvd.
Rosemount, MN 55068
651-438-1500

8. U.S. DOT Description (including Proper Shipping Name)

9. Containers

10. Total Quantity

11. Unit Within

12. Waste Profile Sheet #

a. Non-Hazardous Industrial Waste (Cottage Grove Soil Waste)

13. Analysis of Elements of Affected Populations...
a. M, P, S, C, O, D, R, L, U, V, W, X, Y, Z, AA, AB, AC, AD, AE, AF, AG, AH, AI, AJ, AK, AL, AM, AN, AO, AP, AQ, AR, AS, AT, AU, AV, AW, AX, AY, AZ, BA, BB, BC, BD, BE, BF, BG, BH, BI, BJ, BK, BL, BM, BN, BO, BP, BQ, BR, BS, BT, BU, BV, BW, BX, BY, BZ, CA, CB, CC, CD, CE, CF, CG, CH, CI, CJ, CK, CL, CM, CN, CO, CP, CQ, CR, CS, CT, CU, CV, CW, CX, CY, CZ, DA, DB, DC, DD, DE, DF, DG, DH, DI, DJ, DK, DL, DM, DN, DO, DP, DQ, DR, DS, DT, DU, DV, DW, DX, DY, DZ, EA, EB, EC, ED, EE, EF, EG, EH, EI, EJ, EK, EL, EM, EN, EO, EP, EQ, ER, ES, ET, EU, EV, EW, EX, EY, EZ, FA, FB, FC, FD, FE, FF, FG, FH, FI, FJ, FK, FL, FM, FN, FO, FP, FQ, FR, FS, FT, FU, FV, FW, FX, FY, FZ, GA, GB, GC, GD, GE, GF, GG, GH, GI, GJ, GK, GL, GM, GN, GO, GP, GQ, GR, GS, GT, GU, GV, GW, GX, GY, GZ, HA, HB, HC, HD, HE, HF, HG, HH, HI, HJ, HK, HL, HM, HN, HO, HP, HQ, HR, HS, HT, HU, HV, HW, HX, HY, HZ, IA, IB, IC, ID, IE, IF, IG, IH, II, IJ, IK, IL, IM, IN, IO, IP, IQ, IR, IS, IT, IU, IV, IW, IX, IY, IZ, JA, JB, JC, JD, JE, JF, JG, JH, JI, JJ, JK, JL, JM, JN, JO, JP, JQ, JR, JS, JT, JU, JV, JW, JX, JY, JZ, KA, KB, KC, KD, KE, KF, KG, KH, KI, KJ, KK, KL, KM, KN, KO, KP, KQ, KR, KS, KT, KU, KV, KW, KX, KY, KZ, LA, LB, LC, LD, LE, LF, LG, LH, LI, LJ, LK, LL, LM, LN, LO, LP, LQ, LR, LS, LT, LU, LV, LW, LX, LY, LZ, MA, MB, MC, MD, ME, MF, MG, MH, MI, MJ, MK, ML, MM, MN, MO, MP, MQ, MR, MS, MT, MU, MV, MW, MX, MY, MZ, NA, NB, NC, ND, NE, NF, NG, NH, NI, NJ, NK, NL, NM, NN, NO, NP, NQ, NR, NS, NT, NU, NV, NW, NX, NY, NZ, OA, OB, OC, OD, OE, OF, OG, OH, OI, OJ, OK, OL, OM, ON, OO, OP, OQ, OR, OS, OT, OU, OV, OW, OX, OY, OZ, PA, PB, PC, PD, PE, PF, PG, PH, PI, PJ, PK, PL, PM, PN, PO, PP, PQ, PR, PS, PT, PU, PV, PW, PX, PY, PZ, QA, QB, QC, QD, QE, QF, QG, QH, QI, QJ, QK, QL, QM, QN, QO, QP, QQ, QR, QS, QT, QU, QV, QW, QX, QY, QZ, RA, RB, RC, RD, RE, RF, RG, RH, RI, RJ, RK, RL, RM, RN, RO, RP, RQ, RR, RS, RT, RU, RV, RW, RX, RY, RZ, SA, SB, SC, SD, SE, SF, SG, SH, SI, SJ, SK, SL, SM, SN, SO, SP, SQ, SR, SS, ST, SU, SV, SW, SX, SY, SZ, TA, TB, TC, TD, TE, TF, TG, TH, TI, TJ, TK, TL, TM, TN, TO, TP, TQ, TR, TS, TT, TU, TV, TW, TX, TY, TZ, UA, UB, UC, UD, UE, UF, UG, UH, UI, UJ, UK, UL, UM, UN, UO, UP, UQ, UR, US, UT, UY, UZ, VA, VB, VC, VD, VE, VF, VG, VH, VI, VJ, VK, VL, VM, VN, VO, VP, VQ, VR, VS, VT, VU, VV, VW, VX, VY, VZ, WA, WB, WC, WD, WE, WF, WG, WH, WI, WJ, WK, WL, WM, WN, WO, WP, WQ, WR, WS, WT, WU, WV, WW, WX, WY, WZ, XA, XB, XC, XD, XE, XF, XG, XH, XI, XJ, XK, XL, XM, XN, XO, XP, XQ, XR, XS, XT, XU, XV, XW, XX, XY, XZ, YA, YB, YC, YD, YE, YF, YG, YH, YI, YJ, YK, YL, YM, YN, YO, YP, YQ, YR, YS, YT, YU, YV, YW, YX, YY, YZ, ZA, ZB, ZC, ZD, ZE, ZF, ZG, ZH, ZI, ZJ, ZK, ZL, ZM, ZN, ZO, ZP, ZQ, ZR, ZS, ZT, ZU, ZV, ZW, ZX, ZY, ZZ

14. Special Handling Requirements for Wastes Listed Above

15. Special Handling Requirements and Additional Information
Emergency Contact

SKB Use Only
Load #
Scale Wt.
Total Tons

16. GENERATOR'S CERTIFICATION: I hereby declare that the contents of this manifest are fully and accurately described above by proper shipping name and are classified, packaged, marked, and labeled, and are in all respects fit proper condition for transport by highway according to applicable overseas and national government regulations.

Printed Typed Name: Signature: Month: Day: Year:

17. Transporter I Acknowledgment of Receipt of Materials: Printed Typed Name: Signature: Month: Day: Year:

18. Designated Facility Acknowledgment of Receipt of Materials: Printed Typed Name: Signature: Month: Day: Year:

19. Designated Facility Acknowledgment of Receipt of Materials: Printed Typed Name: Signature: Month: Day: Year:

20. Facility Owner or Operator: Confirmation of receipt of non-hazardous materials listed in this manifest will be noted in item 16: Printed Typed Name: Signature: Month: Day: Year:

White - Return to Generator

Green - Facility Copy

Pink - Transporter

Green/Red - Generator Copy

3M_MN01534384



SKB Rosemount Industrial Waste Facility

Manifest #

Shipping Manifest

1. Generator's US EPA ID No. (if any)
M N R 0 0 6 1 7 2 9 6 9

2. Page # of _____

3. Generator's Name and Facility Address
SM Company
Innovation Rv & Pl, 21, Sec. 35, T37N, R21W
Cottage Grove, MN 55014

Receiving Address
of Facility
Cottage Grove Cleanup
Cottage Grove, MN 55014
Fax (if not provided)

4. Generator's Phone (xxx) xxx-xxxx

5. Transporter 1 Company Name

PRIME

Phone

6. Transporter 2 Company Name

Phone

7. Designated Facility Name and Site Address

**SKB Rosemount Industrial Waste Facility
13425 Catherine Blvd.
Rosemount, MN 55068 651-438-1500**

8. US DOT Description (including Proper Shipping Name)

9. Containers

10. Total Quantity

11. Unit Weight

12. Waste Profile Sheet #

a. Hazardous Industrial Waste (Cottage Grove Site Waste)

D001

1000

13. Additional Packaging Materials and Above those common types listed:

a. M 19-0228 Cottage Grove Site Waste

b. M:

c. M:

d. M:

14. Special Handling Properties for Waste Listed Above

15. Special Handling Instructions and Additional Information

Emergency Contact

SKB Use Only

Load #

Scale Wt

Total Cds

16. GENERATOR'S CERTIFICATION: I hereby declare that the contents of this consignment are fully and accurately described above by proper shipping name and are classified, packed, marked, and labeled, and are in all respects in proper condition for transport by highway according to applicable international and national government regulations.

Printed Typed Name

Signature

Month Day Year

PRIME

[Signature]

10/21/13

17. Transporter 1 Acknowledgment of Receipt of Materials

Printed Typed Name

Signature

Month Day Year

[Signature]

10/21/13

18. Transporter 2 Acknowledgment of Receipt of Materials

Printed Typed Name

Signature

Month Day Year

18. Comments (Please Use Space)

19. Facility Owner or Operator Certification of receipt of non-hazardous materials received by this manifest issued as required by Item 15:

Printed Typed Name

Signature

Month Day Year

[Signature]

White - Return to Generator

Green - Facility Copy

Pink - Transporter

Gold/Red - Generator Copy

3M_MN01534385



SKB Rosemount Industrial Waste Facility

Manifest #

Shipping Manifest

1. Generator's US EPA ID No. (if any)

M N I R 0 0 6 1 7 2 9 6 9

2. Page 1 of

(pages)

3. Generator's Name and Facility Address:
 3M Company
 Innovation Rd & Ft. St. Dr. 257 7277, 72717
 Cottage Grove, MN 55018

Mailing Address
 3M Company
 Cottage Grove Center
 Cottage Grove, MN 55014
 Fax: (651) 438-3444

4. Generator's Phone (act): 727-3477

5. Transporter's Company Name

Phone:

6. Transporter's Company Name

Phone:

7. Designated Facility Name and Site Address

SKB Rosemount Industrial Waste Facility
13425 Cottingham Blvd.
Rosemount, MN 55068 **651-438-1500**

8. US DOT Description (including Proper Shipping Name)

9. Containers

10. Total Quantity

11. Unit Weight

12. Waste Profile Sheet #

a. Non-Hazardous Industrial Waste (Cottage Grove Solid Waste)

13. Address of the Producer of Material (Label only if applicable) (see Section 15)
 a. M: 13425 Cottingham Blvd, Rosemount, MN 55068
 b. M:
 c. M:
 d. M:

14. Special Handling Instructions for Wastes (see Section 15)

15. Special Handling Instructions and Address of Producer
 Contingency Contact:

SKB Use Only
 Load #:
 Scale Wt:
 Time Yr:

16. GENERATOR'S CERTIFICATION: I hereby declare that the contents of this assignment are fully and accurately described above by proper shipping name and are classified, packaged, marked, and labeled, and are in all respects in proper condition for shipment by highway according to applicable international and national government regulations.

Printed/Typed Name: *Goldenrod* Signature: *[Signature]* Month: Day: Year:

17. Transporter 1 Acknowledgment of Receipt of Materials
 Printed/Typed Name: Signature: *[Signature]* Month: Day: Year:

18. Transporter 2 Acknowledgment of Receipt of Materials
 Printed/Typed Name: Signature: Month: Day: Year:

19. Discrepancy/Initiation: Space

20. Facility Owner or Operator: Confirmation of receipt of each manifest material covered by this Manifest subject as noted in Part 15.
 Printed/Typed Name: Signature: Month: Day: Year:

White - Return to Generator

Yellow - Facility Copy

Green - Transporter

Goldenrod - Generator Copy

3M_MN01534386



SKB Rosemount Industrial Waste Facility

Manifest #

Shipping Manifest

1. Generator's US EPA ID No. (If any)

2. Page 1 of

page(s)

M N R 0 0 6 1 7 2 9 6 9

3. Generator's Name and Facility Address
3M Company
Innovative Rd 3, Rm 21, Sec 35 T2TH, Bldg A
Cottage Grove, MN 55018

4. Generator's Phone (A/E) 727-3472
5. Facility Name
SKB Rosemount Industrial Waste Facility
13425 Courthouse Blvd
Rosemount, MN 55068
651-438-1500

4. Generator's Phone (A/E) 727-3472

5. Transporter 1 Company Name

Phone

6. Transporter 2 Company Name

Phone

7. Designated Facility Name and Site Address

SKB Rosemount Industrial Waste Facility
13425 Courthouse Blvd
Rosemount, MN 55068
651-438-1500

8. U.S. DOT Description (including proper shipping name)

9. Containers

10. Total Quantity

11. Unit Weight

12. Waste Profile Sheet #

a. Non-Hazardous Inorganic Sludge (Cottage Grove Soil Waste)

b.

c.

d.

e.

13. Additional Descriptions for Hazardous Materials or Special Handling Requirements

14. Other Relevant Information for Waste Label About

a. M/MSDS Cottage Grove Soil Waste

b. M/

c. M/

d. M/

15. Special Handling Instructions and Additional Information

SKB Use Only

Emergency Contact

Load #

Cost #

Time Yds

16. GENERATOR'S CERTIFICATION: I hereby declare that the contents of this consignment are fully and accurately described above by scope, shipping name and are classified, packed, marked, and labeled, and are in proper condition for transport by highway according to applicable international and national government regulations.

Printed/Typed Name: Signature: Month: Day: Year:

17. Transporter 1 Acknowledgment of Receipt of Materials

Printed/Typed Name: Signature: Month: Day: Year:

18. Designated 2 Acknowledgment of Receipt of Materials

Printed/Typed Name: Signature: Month: Day: Year:

19. Discrepancy Location State

20. Facility Owner or Operator: Certification of receipt of the hazardous materials covered by this Manifest except as noted in item 13.

Printed/Typed Name: Signature: Month: Day: Year:

White - Return to Generator

Green - Facility Copy

Pink - Transporter

Goldendrod - Generator Copy

3M_MN01534387



SKB Rosemount Industrial Waste Facility

Manifest #

Shipping Manifest

1. Generator's US EPA ID No. If any

M N R 0 0 6 1 7 2 9 6 9

2. Page # of

pages

3. Generator's Name and Facility Address
SK Company
Innovation Rd & RL St, Sec. 35, T7/4, R2W
Cottage Grove, MN 55018

Receiving Address
SK Company
Cottage Grove Waste
Cottage Grove, MN 55014
Phone (651) 726-2442

4. Generator's Phone (651) 726-2442

5. Transporter 1 Company Name

Primo

6. Transporter 2 Company Name

Primo

7. Designated Facility Name and Site Address

SKB Rosemount Industrial Waste Facility
13425 Courthouse Blvd.
Rosemount, MN 55068 651-438-1500

8. U.S. DOT Description (Including Proper Shipping Name)

9. Comments

10. Total Quantity

11. Unit Weight

12. Waste Profile Sheet #

Non-hazardous industrial waste (Cottage Grove SK Waste)

13. Additional Comments for Materials Listed Above (Include additional required codes)

14. Special Handling Requirements for Volatile Liquid Poles

- a. MI 00000 Cottage Grove SK Waste
- b. MI
- c. MI
- d. MI

15. Special Handling Instructions and Facilities Information
Emergency Contact

SKB Use Only
Load # _____
Scale Mt. _____
Tare #s _____

16. GENERATOR'S CERTIFICATION: I hereby declare that the contents of this assignment are fully and accurately identified above for proper shipping. Containers are classified, packed, marked, and labeled as are in all respects in proper condition for transport by highway according to applicable international and national government regulations.

Printed Typed Name: _____ Signature: _____ Month: _____ Day: _____ Year: _____

17. Transporter 1 Acknowledgment of Receipt of Manifest

Printed Typed Name: _____ Signature: _____ Month: _____ Day: _____ Year: _____

18. Transporter 2 Acknowledgment of Receipt of Manifest

Printed Typed Name: _____ Signature: _____ Month: _____ Day: _____ Year: _____

19. Discrepancy/Exception Space

20. Facility Owner or Custodian: Certificate of Receipt of non-hazardous industrial received by SKB Rosemount facility as noted in item 13

Printed Typed Name: _____ Signature: _____ Month: _____ Day: _____ Year: _____

Waste - Return to Generator

Manifest - Facility Copy

Form - Transporter

Manifest - Generator Copy

3M_MN01534388



SKB Rosemount Industrial Waste Facility

Manifest #

Shipping Manifest

1. Generator's U.S. EPA-CINC. ID#

2. Page 1 of

pages

M N R 0 0 6 1 7 2 9 6 9

3. Generator's Name and Facility Address
3M Company
Innovation Rd & Rt. 41, Sec. 25, T27N, R21W
Cottage Grove, MN 55018

4. Receiving Facility Name and Address
SKB Rosemount Industrial Waste Facility
13425 Courthouse Blvd.
Rosemount, MN 55068
Phone: (651) 438-1500

4. Generator's Phone (651) 237-3477

5. Transporter's Company Name

Phone

6. Transporter's Company Name

Phone

7. Designated Facility Name and Site Address

SKB Rosemount Industrial Waste Facility
13425 Courthouse Blvd.
Rosemount, MN 55068
651-438-1500

8. U.S. DOT Description (Including Proper Shipping Name)

9. Containers

10. Total Quantity

11. Unit Weight

12. Waste Profile Sheet #

No.

Type

Non-hazardous Industrial Waste (Cottage Grove Soil Waste)

13. Additional Descriptors for Material Listed Above

14. Special Handling Precautions for Material Listed Above

a. MFC 2008 Cottage Grove Soil Waste

b. MFC

c. MFC

d. MFC

15. Special Handling Instructions and Additional Information

Emergency Contact

SKB Use Only

Lead #

Scale #

Tons/MT

16. GENERATOR'S CERTIFICATION: I hereby declare that the contents of this assignment are truly and accurately described above by proper shipping name and are accepted, packed, marked, and labeled as such in all respects in proper condition for transport by highway according to applicable international and national government regulations.

Printed/Typed Name

Signature

Month

Day

Year

17. Transporter's Acknowledgment of Receipt of Materials

Printed/Typed Name

Signature

Month

Day

Year

18. Transporter's Acknowledgment of Receipt of Materials

Printed/Typed Name

Signature

Month

Day

Year

19. Operator's Indicator Space

20. Facility Closure or Operator's Certification of receipt of materials and materials covered by this Manifest except as noted in item 18

Printed/Typed Name

Signature

Month

Day

Year

White - Return to Generator

Canary - Facility Copy

Pink - Transporter

Green - Generator's Copy

3M_MN01534389



SKB Rosemount Industrial Waste Facility

Manifest #

Shipping Manifest

1. Generator's U.S. EPA ID No. (if any)

M N R 0 0 6 1 7 2 9 6 9

2. Page 1 of

page(s)

3. Generator's Name and Facility Address
SM Company
Innovation Rd & Rt. 31, S.W. 1/4 230N R21W
Cottage Grove, MN 55014

Receiving Address
SM Company
Cottage Grove Cleanout
Cottage Grove, MN 55014
Fax (not checked)

4. Generator's Phone (not checked)

5. Transporter 1 Company Name

Phone

6. Transporter 2 Company Name

Phone

7. Designated Facility Name and Site Address

SKB Rosemount Industrial Waste Facility
13425 Courthouse Blvd.
Rosemount, MN 55068 (651-438-1510)

8. U.S. DOT Description (including Proper Shipping Name)

9. Container

10. Total Quantity

11. Lqd (tyton)

12. Waste Profile Sheet #

Non-hazardous - household Waste (Cottage Grove Soil Waste)

13. State and Department of Natural Resources Approval (not checked)

a. MN 13425 Courthouse Grove Soil Waste

b. 01

c. 18

d. 11

14. State and Department of Natural Resources Approval (not checked)

15. Special Handling (not checked and not otherwise specified)

Emergency Contact

SKB Use Only
Leak #
Scale Wt.
Tons Yds

16. GENERATOR'S CERTIFICATION: I hereby declare that the contents of this assignment are fully and accurately described above by proper shipping name and are classified, packed, marked, and labeled, and are in all respects in proper condition for transport by highway according to applicable international and national government regulations.

Printed Typed Name: Signature: Month: Day: Year:

17. Transporter 1 Acknowledgment of Receipt of Materials

Printed Typed Name: Signature: Month: Day: Year: (CH)

18. Transporter 2 Acknowledgment of Receipt of Materials

Printed Typed Name: Signature: Month: Day: Year:

19. Discrepancy/Indefinite Space

20. Facility Owner or Operator: I certify that I am the owner or operator of the facility named on this manifest and agree to accept the liability for the waste as described on this manifest.

Printed Typed Name: Signature: Month: Day: Year:

White - Return to Generator

Green - Facility Copy

Pink - Transporter

Goldendrod - Generator Copy

3M_MN01534390



SKB Rosemount Industrial Waste Facility

Manifest #

Shipping Manifest

1. Generator's US EPA ID No. (if any)

M N R 0 0 8 1 7 2 9 6 9

2. Page 1 of

Pages

3. Generator's Name and Facility Address
3M Company
Innovation Bldg Rm 51, Sec. 28, DTM, #021W
College Grove, MN 55016

Making Machine
3M Company
College Grove Cleaning
College Grove, MN 55016
Phone (612) 486-2240

4. Generator's Phone No. (xxx) xxx-xxxx

5. Transporter 1 Company Name

Phone

6. Transporter 2 Company Name

Phone

7. Designated Facility Name and Site Address

SKB Rosemount Industrial Waste Facility
13425 Courthouse Blvd.
Rosemount, MN 55068
651-438-1500

8. U.S. DOT Descriptor (including Proper Shipping Name)

9. Containers

10. Total Quantity

11. Unit Weight

12. Waste Profile Sheet #

Non-Hazardous Industrial Waste (College Grove End Waste)

13. Specific Description of Materials Being Accepted

a. MR 09-0029 College Grove End Waste

b. NH

c. H

d. M

14. Specific Handling Procedures for Material Listed Above

15. Special Handling Instructions and Additional Information

Emergency Contact

SKB Use Only

Load #

Scale #

Tons/Ton

15. GENERATOR'S CERTIFICATION: I hereby declare that the contents of this consignment are fully and accurately described above by proper shipping name and are classified, packaged, marked, and labeled and are in all respects in proper condition for transport by highway according to applicable international and national government regulations.

Printed/Typed Name

Signature

Month Day Year

17. Transporter 1 Acknowledgment of Receipt of Materials

Printed/Typed Name

Signature

Month Day Year

18. Transporter 2 Acknowledgment of Receipt of Materials

Printed/Typed Name

Signature

Month Day Year

19. Discrepancy/Exception Statement

20. Facility (Receiver) Acknowledgment: I hereby acknowledge receipt of this hazardous material consigned by this manifest and/or as noted on item 15.

Printed/Typed Name

Signature

Month Day Year

White - Return to Generator

Grey - Facility Copy

Pink - Transporter

Green - Generator Copy

3M_MN01534391



SKB Rosemount Industrial Waste Facility

Manifest #

Shipping Manifest

1. Generator's US EPA ID No. (blank)

2. Page 1 of

pages

M N R 0 0 6 1 7 2 8 6 9

3. Generator's Name and Facility Address
SMF Company
Innovation (Bld & Rm. 01) Sec 25 T77N R01W
 Cottage Grove, MN 55016

Receiving Facility Name and Address
Cottage Grove Center
Cottage Grove, MN 55016
Fax: (651) 756-0645

4. Generator's Phone (cell) 763-234-1711

5. Transporter 1 Company Name

Phone

6. Transporter 2 Company Name

Phone

7. Designated Facility Name and Site Address

SKB Rosemount Industrial Waste Facility
13425 Courthouse Blvd.
Rosemount, MN 55068 651-438-1500

8. U.S. DOT Description (including Proper Shipping Name)

9. Containers

10. Total Quantity

11. Unit Weight

12. Waste Profile Sheet #

A Non-hazardous Industrial Waste (Cottage Grove Solid Waste)

03 10

No.

Type

15. Additional Descriptions for Materials Listed Above (see Section 12.0 of 49 CFR 173.13)

16. Specific Handling Precautions for Material Listed Above

a. MI 09-0026 Cottage Grove Solid Waste

b. MI

c. MI

d. MI

17. Special Handling Instructions and Additional Information

Emergency Contact

SKB Use Only

Unit #

Scale Wt.

Time/Date

18. GENERATOR'S CERTIFICATION: I hereby declare that the contents of this consignment are fully and accurately described above by proper shipping name and are classified, packed, marked, and labeled, and are in all respects in proper condition for transport by highway according to applicable Federal, State and national government regulations.

Printed/Typed Name

Signature

Month

Day

Year

19. Transporter 1 Acknowledgment of Receipt of Materials

Printed/Typed Name

Signature

Month

Day

Year

20. Transporter 2 Acknowledgment of Receipt of Materials

Printed/Typed Name

Signature

Month

Day

Year

21. Discrepancy Indication Section

22. Facility Name or Operator: Certification is issued for non-hazardous materials covered by this Manifest except as noted in item 15.

Printed/Typed Name

Signature

Month

Day

Year

White - Return to Generator

Grey - Facility Copy

Pink - Transporter

Colored - Generator Copy

3M_MN01534392



SKB Rosemount Industrial Waste Facility

Manifest #

Shipping Manifest

1. Generator's EPA ID No. (if any)

M N R 0 0 6 1 7 2 9 8 9

2. Page # of

pages

3. Generator's Name and Facility Address:
SM Company
1000 Airport Rd & Rt 51, 546 35 17 1/4, R21W
College Grove, MN 55016

Mailing Address
SM Company
College Grove Cleanup
College Grove, MN 55016
Fax: (651) 736-3468

4. Generator's Phone (optional)

5. Transporter 1 Company Name

Phone

6. Transporter 2 Company Name

Phone

7. Designated Facility Name and Site Address

SKB Rosemount Industrial Waste Facility
13425 Courthouse Blvd.
Rosemount, MN 55068 651-438-1500

8. U.S. DOT Description (including proper shipping name)

9. Codes

10. Total Quantity

11. Unit Wt/Vol

12. Hazard Profile Sheet #

Non-Hazardous Industrial Waste (College Grove Soil Waste)

13. Applicable Regulations for Manifest (List all applicable regulations and codes)

14. Applicable Handling Procedures for Manifest (List all applicable)

a. Non-Hazardous Industrial Waste (College Grove Soil Waste)

b. H₁

c. W

d. N₁

15. Special Handling Instructions and Additional Information

Emergency Contact

SKB Use Only

Lot #

Scale Vol

Time/Yr

16. GENERATOR'S CERTIFICATION: I hereby declare that the contents of this consignment are fully and accurately described above by proper shipping name and are classified, packed, labeled, and sealed, and are in all respects in proper condition for shipment by highway according to applicable international and national governmental regulations.

Printed/Typed Name

Signature

Month

Day

Year

17. Transporter 1 Acknowledgment of Receipt of Materials

Printed/Typed Name

Signature

Month

Day

Year

18. Transporter 2 Acknowledgment of Receipt of Materials

Printed/Typed Name

Signature

Month

Day

Year

19. Discrepancy Indication System

20. Facility Owner or Operator: Certification of receipt of non-hazardous materials covered by this manifest as per codes in Item 16:

Printed/Typed Name

Signature

Month

Day

Year

White - Return to Generator

Canary - Facility Copy

Pink - Transporter

Goldendrod - Generator Copy

3M_MN01534393



SKB Rosemount Industrial Waste Facility

Manifest #

Shipping Manifest

1. Generator's US EPA ID No. (if any)

M N R 0 0 6 1 7 2 9 6 9

2. Page 1 of

pages

3. Generator's Name and Facility Address:
 3M Company
 Innovation Rd & Pt. St. Sec. 25, T27N, R21W
 Cottage Grove, MN 55016

Mailing Address:
 3M Company
 Cottage Grove Center
 Cottage Grove, MN 55016
 Fax: (612) 338-1111

4. Generator's Phone (553) 722-3477

5. Telephone - Company Name

Phone

6. Transporter's Company Name

Phone

7. Designated Facility Name and Site Address

SKB Rosemount Industrial Waste Facility
 13425 Courthouse Blvd.
 Rosemount, MN 55068
 651-435-1500

8. U.S. DOT Description (including Proper Shipping Name)

9. Containers

10. Total Quantity

11. Unit Weight

12. Waste Profile Sheet #

a. Non-Hazardous Industrial Waste (Cottage Grove Soil/Water)

13. Accepting Department for Hazardous Waste (if not see above) (if any)

14. Spills (including Procedures for Waste Spills) (if any)

a. MFR-0228 Cottage Grove Soil/Water

b. MFR

c. MFR

d. MFR

15. Spills Handling Instructions and Additional Information

Emergency Contact

SKB Use Only

Cost #

Scale In

Tons/Yrs

16. GENERATOR'S CERTIFICATION: I hereby declare that the contents of this document are truly and accurately described above by proper shipping name and are classified, packed, marked, and labeled, and are in all respects in proper condition for transport by highway according to applicable international and national government regulations.

Printed Typed Name:

Signature

Month

Day

Year

17. Transporter's Acknowledgment of Receipt of Materials

Printed Typed Name:

Signature

Month

Day

Year

18. Transporter's Acknowledgment of Receipt of Manifest

Printed Typed Name:

Signature

Month

Day

Year

19. Discrepancy/Exception Details

20. Facility's Acknowledgment of Receipt of Materials (if not see above) (if any) (if any)

Printed Typed Name:

Signature

Month

Day

Year

White - Return to Generator

Green - Facility Copy

Pink - Transporter

Gold/Red - Generator Copy

3M_MN01534394



SKB Rosemount Industrial Waste Facility

Manifest #

Shipping Manifest

1. Generator's US EPA ID# (if any)

2. Page 1 of

pages

M N R 0 0 6 1 7 2 1 9 6 9

3. Generator's Name and Facility Address:
3M Company
Innovation Bldg & Rm 61, Sec 35, 77th N, R21W
Cottage Grove, MN 55016

4. Generator's Phone (527) 733-0427
5. Transporter's Company Name
6. Transporter's Company Name
7. Designated Facility Name and Site Address
SKB Rosemount Industrial Waste Facility
13425 Courthouse Blvd.
Rosemount, MN 55068
651-438-1500

8. U.S. DOT Description (including proper shipping name)

9. Containers

10. Total Quantity

11. Unit Weight

12. Waste Profile Sheet #

Non-Hazardous Industrial Waste (Cottage Grove Sol. Waste)

No. Type

Total Quantity

Unit Weight

Waste Profile Sheet #

13. Additional Descriptors (if applicable) (e.g., Air or water pollution control residue)

14. State Handling Procedures for Waste (if any)

1. M
2. W
3. M

15. Special handling instructions and additional information:
Emergency Contact:

SKB Use Only
Cont #
Scan #
Tons/Year

16. GENERATOR'S CERTIFICATION: I hereby declare that the contents of this container(s) are fully and accurately described above by proper shipping name and are classified, packed, marked, and labeled, and are in all respects in proper condition for transport by highway according to applicable international and national government regulations.

Printed/Typed Name: Signature: Month: Day: Year:

17. Transporter's Acknowledgment of Receipt of Material
Printed/Typed Name: Signature: Month: Day: Year:

18. Designated Facility's Acknowledgment of Receipt of Material
Printed/Typed Name: Signature: Month: Day: Year:

19. Discrepancy/Exception Space

20. Facility Owner or Operator: Certification of Accept of Generator's materials covered by this Manifest as set forth in item 16:
Printed/Typed Name: Signature: Month: Day: Year:

White - Return to Generator

Grey - Facility Copy

Pink - Transporter

Green - Generator Copy

3M_MN01534395



SKB Rosemount Industrial Waste Facility

Manifest #

Shipping Manifest

1. Generator's U.S. EPA ID# (if any)

2. Page 1 of

pages

M N R I 0 0 6 1 7 1 2 9 6 9

3. Generator's Name and Facility Address:
3M Company
Innovative Rd & Rt. 61, Sec. 25, T87N, R21W
College Grove, MN 55016

4. Generator's Phone (cell): 750-5477
5. Transporter's Company Name
6. Transporter's Company Name
7. Designated Facility Name and Site Address
SKB Rosemount Industrial Waste Facility
13425 Courthouse Blvd.
Rosemount, MN 55068
651-438-1500

4. Generator's Phone (cell): 750-5477

5. Transporter's Company Name

From

6. Transporter's Company Name

From

7. Designated Facility Name and Site Address

SKB Rosemount Industrial Waste Facility
13425 Courthouse Blvd.
Rosemount, MN 55068
651-438-1500

8. U.S. DOT Description (including Proper Shipping Name)

9. Containers

10. Total Quantity

11. Unit Weight

12. Waste Profile Sheet #

a Non-Hazardous Industrial Waste (College Grove Soil Waste)

No

Type

UNIT WEIGHT

13. Applicable Departmental Hazard Label (if any) (see 49 CFR 172.101-172.102)

14. Double-Headering Procedure for Waste Label (if any)

a NONE/1228 College Grove Soil Waste

b NA
c NA
d NA

15. Special Handling Instructions and Additional Information
Emergency Contact

SKB Use Only

Load #
Scale #
Tons/ids

16. GENERATOR'S CERTIFICATION: I hereby declare that the contents of this assignment are fully and accurately described above by proper shipping name and are classified, packed, marked, and labeled, and are in all respects in proper condition for transport by highway according to applicable international and national government regulations.

Prepared Typed Name: Signature: Month: Day: Year:

17. Transporter's Acknowledgment of Receipt of Materials

Prepared Typed Name: Signature: Month: Day: Year:

18. Transporter's Acknowledgment of Receipt of Manifest

Prepared Typed Name: Signature: Month: Day: Year:

19. Discrepancy Indicator Space

20. Facility Owner or Operator: Certification of receipt of this hazardous materials manifest by the facility owner as noted in item 19

Prepared Typed Name: Signature: Month: Day: Year:

White - Return to Generator

Green - Facility Copy

Pink - Transporter

Goldrod - Generator Copy

3M_MN01534396



SKB Rosemount Industrial Waste Facility

Manifest #

Shipping Manifest

1. Generator's US EPA ID No. (if any)

2. Page # of

pages

M N R 0 0 6 1 7 2 9 5 9

3. Generator's Name and Facility Address
3M Company
Innovation Rd & Rt. 61, Sec. 35, 71st N Hwy
 Cottage Grove, MN 55018

Moving Address
3M Company
Cottage Grove Office
Cottage Grove, MN 55018
Fax: (612) 756-2547

4. Generator's Phone (not 712-5477)

5. Transporter 1 Company Name

Phone

6. Transporter 2 Company Name

Phone

7. Designated Facility Name and Site Address

SKB Rosemount Industrial Waste Facility
13425 Courthouse Blvd.
Rosemount, MN 55068
651-438-1500

8. U.S. DOT Description (including Proper Shipping Name)

9. Containers
No. Type

10. Total Quantity

11. Unit weight

12. Waste Profile Sheet #

A. Non-hazardous Industrial Waste (Cottage Grove Soil Waste)

13. Additional Descriptors for Manifest (used for non-hazardous waste only)

14. Special Handling Precautions for Waste Listed Above

4. Intermediate Cottage Grove Bulk Waste

- a. M1
- b. M2
- c. M3

15. Special handling instructions and additional information
Emergency Contact

SKB Use Only
Level #
State #1
Tons Yrs

15. GENERATOR'S CERTIFICATION: I hereby declare that the contents of this container are fully and accurately described above by proper shipping name and are classified, packed, marked, and labeled, and are in all respects in proper condition for transport by highway according to applicable international and national government regulations.

Printed/Typed Name

Signature

Month Day Year

17. Transporter 1 Acknowledgment of Receipt of Materials

Printed/Typed Name

Signature

Month Day Year

18. Transporter 2 Acknowledgment of Receipt of Materials

Printed/Typed Name

Signature

Month Day Year

19. Discrepancy Indication Block

20. Facility Owner or Operator: Certification of receipt of the above-described materials covered by this manifest except as noted in item 15.

Printed/Typed Name

Signature

Month Day Year

White - Return to Generator

Yellow - Facility Copy

Pink - Transporter

Goldrod - Generator Copy

3M_MN01534397



SKB Rosemount Industrial Waste Facility

Manifest #

Shipping Manifest

1. Generator's LEI EPA ID No. (if any)

2. Page 1 of

Pages

M N R 0 0 5 1 7 2 9 6 9

3. Generator's Name and Facility Address:
SKB Company
Innovation Rd & Rt. 21, Sec. 35, T21N, R21W
College Grove, MN 55016

Mailing Address
SKB Company
College Grove Center
College Grove, MN 55016
Fax (if applicable)

4. Generator's Phone (551) 222-9477

Phone

5. Transporter 1 Company Name

Phone

6. Transporter 2 Company Name

7. Designated Facility Name and Site Address
SKB Rosemount Industrial Waste Facility
13425 Courthouse Blvd.
Rosemount, MN 55068 651-438-1500

8. U.S. DOT Description (including Proper Shipping Name)

9. Containers

10. Total Quantity

11. U.S. HAZMAT

12. Waste Profile Sheet #

No.	Type	Total Quantity	U.S. HAZMAT	Waste Profile Sheet #
a	Non-Hazardous Industrial Waste (Concrete, Brick, etc.)			
b				
c				
d				

13. Applicable Regulations for Hazardous Waste (if any) (see Appendix A and B)

14. Special Handling Procedures for Waste Listed Above

- a. All Federal & State Laws
- b. H
- c. H
- d. H

15. Special Handling Instructions and Additional Information:

Emergency Contact

SKB Use Only
Load #
Scale #
Tons/ibs

16. GENERATOR'S CERTIFICATION: I hereby declare that the contents of this consignment are fully and accurately described above by proper shipping name and are classified, packed, marked, and labeled, and are in all respects in proper condition for transport by highway according to applicable international and national governmental regulations.

Printed Typed Name: _____ Signature: _____ Month: _____ Day: _____ Year: _____

17. Transporter 1 Acknowledgment of Receipt of Material

Printed Typed Name: _____ Signature: _____ Month: _____ Day: _____ Year: _____

18. Transporter 2 Acknowledgment of Receipt of Material

Printed Typed Name: _____ Signature: _____ Month: _____ Day: _____ Year: _____

19. Emergency Indication Boxes

20. Facility Owner or Operator: Certification of receipt of this manifest and instructions provided by this manifest are noted in their file.

Printed Typed Name: _____ Signature: _____ Month: _____ Day: _____ Year: _____

White - Return to Generator

Yellow - Facility Copy

Pink - Transporter

Green - Generator Copy

3M_MN01534398



SKB Rosemount Industrial Waste Facility

Manifest #

Shipping Manifest

1. Generator's US EPA ID# (see 40 CFR 261.11)

M N R 0 0 8 1 7 2 9 6 9

2. Page 1 of

pages

3. Generator's Name and Facility Address:
JMI Company
Innovation Park Dr. - 61, Ste. 35, DFTW, Roseville
College Grove, MN 55012

4. Generator's Phone (601) 757-3477
Mailing Address:
JMI Company
College Grove Campus
College Grove, MN 55012
Fax: (601) 757-3477

5. Transporter 1 Company Name

Phone:

6. Transporter 2 Company Name

Phone:

7. Designated Facility Name and Site Address

SKB Rosemount Industrial Waste Facility
13425 Courthouse Blvd.
Rosemount, MN 55068 651-438-1500

8. U.S. DOT Description (including proper Shipping Name)

9. Containers

10. Total Quantity

11. Unit Weight

12. Waste Picking Sheet #

a. Non-Hazardous Industrial Waste (College Grove Soil Waste)

13. Additional Descriptions for Manifest Labels (see 40 CFR 261.11)

a. WASTE: College Grove Soil Waste

b. W

c. M

d. M

14. Waste Picking Procedures for Waste Listed Above

15. Special Handling Instructions and Additional Information
Emergency Contact:

SKB Use Only
Lot #
Scale #
Time/Date

16. GENERATOR'S CERTIFICATION: I hereby declare that the contents of this shipment are fully and accurately described above, my proper shipping name and are classified, packaged, marked, and labeled, and are in all respects in proper condition for transport by highway according to applicable international and national government regulations.

Printed Type Name: Signature: Month: Day: Year:

17. Transporter 1 Acknowledgment of Receipt of Materials

Printed Type Name: Signature: Month: Day: Year:

18. Transporter 2 Acknowledgment of Receipt of Materials

Printed Type Name: Signature: Month: Day: Year:

19. Discrepancy/Inability Space

20. Facility Owner or Operator Certification of Receipt of Materials/Manifests covered by this Manifest except as noted in item 19.

Printed Type Name: Signature: Month: Day: Year:

Write - Return to Generator

Stamp - Facility Copy

Print - Transporter

Guided - Generator Copy

3M_MN01534399



SKB Rosemount Industrial Waste Facility

Manifest #

Shipping Manifest

1. Generator's US EPA ID# (if any)

2. Page 1 of

pages

MINR0061172969

3. Generator's Name and Facility Address
SKB Company
Innovation Rd & Rt. 61, Sec. 25, T27N, R27W
Cottage Grove, MN 55018

4. Generator's Phone (651) 737-3473
5. Transporter's Company Name
6. Transporter's Company Name
7. Designated Facility Name and Site Address
SKB Rosemount Industrial Waste Facility
13425 Courthouse Blvd.
Rosemount, MN 55068
651-438-1500

4. Generator's Phone (651) 737-3473

Phone

Phone

7. Designated Facility Name and Site Address

SKB Rosemount Industrial Waste Facility
13425 Courthouse Blvd.
Rosemount, MN 55068
651-438-1500

8. U.S. DOT Description (including Proper Shipping Name)

9. Containers

10. Total Quantity

11. Unit Weight

12. Waste Profile Code #

a. Non-hazardous Industrial Waste (Cottage Grove Site Waste)

b. No. Type

8
7
6
5
4
3
2
1

13. Hazardous Descriptors for Manifest (see 49 CFR 171.15 and 171.16) (if any)

14. Special Handling Procedures for Shipment (if any)

a. H100-H229 Corrosive liquid waste
b. W1
c. M1
d. M2

15. Special Handling Instructions and Arriving in Emergencies
Emergency Contact

SKB Use Only
Load #
Scale #
Tons Yds

16. GENERATOR'S CERTIFICATION: I hereby declare that the contents of this consignment are fully and accurately described above by proper shipping name and are classified, packed, marked, and labeled, and are in all respects in proper condition for transport by highway according to applicable international and national government regulations.

Printed Type Name: Signature: Month: Day: Year:

17. Transporter 1 Acknowledgment of Receipt of Materials

Printed Type Name: Signature: Month: Day: Year:

18. Transporter 2 Acknowledgment of Receipt of Materials

Printed Type Name: Signature: Month: Day: Year:

19. Discrepancy/Correction Space

20. Facility Owner/Operator Certification (check or uncheck as appropriate) (materials covered by this Manifest except as noted for item 19)

Printed Type Name: Signature: Month: Day: Year:

White - Return to Generator

Yellow - Facility Copy

Pink - Transporter

Green - Generator Copy

3M_MN01534400



SKB Rosemount Industrial Waste Facility

Manifest #

Shipping Manifest

1. Generator's US EPA ID No. (if any)

2. Page 1 of

pages

M I N E R D O S 1 1 7 1 2 9 6 9

3. Generator's Name and Facility Address
 SKB Company
 Industrial Blvd. Rt. 61, Sec. 25 T22N R21W
 Cottage Grove, MN 55016

Mailing Address
 SKB Company
 Cottage Grove Center
 Cottage Grove, MN 55016
 Fax (612) 888-0040

4. Generator's Phone (612) 712-9477

5. Transporter 1 Company Name

Phone

6. Transporter 2 Company Name

Phone

7. Designated Facility Name and Site Address

SKB Rosemount Industrial Waste Facility
13425 Courthouse Blvd.
Rosemount, MN 55068

651-438-1500

8. U.S. DOT Description (including Proper Shipping Name)

9. Containers

10. Total Quantity

11. Unit Weight

12. Waste Profile Sheet #

No.

Type

Non-Hazardous Inorganic Waste (Cottages Above Soil Water)

1

1

1

1

1

13. Specific Descriptors for Materials (check appropriate boxes) (see 49 CFR 173.13)

14. Specific Handling Procedures for Waste (check appropriate)

a. UN3077 Corrosive (above Soil Water)

b. M

c. All

d. M

15. Special Handling Instructions and Additional Information

Emergency Contact

SKB Use Only

Load #

Scale Wt

Temp Yr

16. GENERATOR'S CERTIFICATION: I hereby declare that the contents of this document are truly and accurately described above by proper facility name and are classified, packed, marked, and labeled, and are in all respects in proper condition for transportation by highway according to applicable international and national government regulations.

Printed Typed Name

Signature

Month

Day

Year

17. Transporter 1 Acknowledgment of Receipt of Materials

Printed Typed Name

Signature

Month

Day

Year

18. Transporter 2 Acknowledgment of Receipt of Materials

Printed Typed Name

Signature

Month

Day

Year

19. Discrepancy Information Block

20. Facility Check or Transfer: Confirmation of receipt of non-hazardous material covered by this manifest (check appropriate box)

Printed Typed Name

Signature

Month

Day

Year

White - Return to Generator

Grey - Facility Copy

Blue - Transporter

Gold/Red - Generator Copy

3M_MN01534401



SKB Rosemount Industrial Waste Facility

Manifest #

Shipping Manifest

1. Generator's US EPA ID No. (State)

2. Page 1 of

pages

M N R 0 0 5 1 7 2 9 6 9

3. Generator's Name and Facility Address
 SKB Company
 Innovation Park, Rt. 41, Sec. 26, 12th Phase
 Cottage Grove, MN 55016

4. Generator's Phone (City, State, Zip)
 612-347-1111

5. Transporter's Company Name
 SKB Company
 13425 Courthouse Blvd.
 Rosemount, MN 55068
 Phone: 651-438-1500

6. Transporter 2 Company Name

7. Designated Facility Name and Site Address

SKB Rosemount Industrial Waste Facility
13425 Courthouse Blvd.
Rosemount, MN 55068 **651-438-1500**

8. U.S. DOT Description (including Proper Shipping Name)

9. Container

10. Total Quantity

11. Unit Weight

12. Waste Profile Sheet #

a. Non-hazardous industrial waste (Cottage Grove Soil Waste)

b. Container

c. Total Quantity

d. Unit Weight

e. Waste Profile Sheet #

13. Additional Description of Material (used when necessary to describe material)

14. Special Handling Procedures for Selected Listed Waste

a. H150-0025 Cottage Grove Soil Waste
 b. H1
 c. H1
 d. H1

15. Special Handling Instructions and Address of Responsible Emergency Contact

SKB Use Only
 Load #
 Stock #
 Tank #

16. GENERATOR'S CERTIFICATION: I hereby declare that the contents of this shipment are fully and accurately described above by proper shipping name and are classified, packed, marked, and labeled and are in all respects in proper condition for transport by highway according to applicable international and national government regulations.

Printed Name: _____ Signature: _____ Month: _____ Day: _____ Year: _____

17. Transporter 1 Acknowledgment of Receipt of Manifest

Printed Name: _____ Signature: _____ Month: _____ Day: _____ Year: _____

18. Transporter 2 Acknowledgment of Receipt of Manifest

Printed Name: _____ Signature: _____ Month: _____ Day: _____ Year: _____

19. Generator's Inspector Space

20. Facility Owner or Operator: Confirmation of receipt of manifest and/or material covered by this Manifest except as noted in item 18

Printed Name: _____ Signature: _____ Month: _____ Day: _____ Year: _____

White - Return to Generator

Orange - Facility Copy

Pink - Transporter

Green - Generator Copy

3M_MN01534402



SKB Rosemount Industrial Waste Facility

Manifest #

Shipping Manifest

1. Generator's U.S. EPA ID No. (if any)

M N R 0 0 6 1 7 2 9 6 9

2. Page 1 of

pages

3. Generator's Name and Facility Address
3M Company
Innovation Bldg Rt. 61, Sec. 35 EPH, F21W
Cottage Grove, MN 55018

Main Address
3M Company
Cottage Grove Generator
Cottage Grove, MN 55018
Fax: (612) 254-3044

4. Generator's Phone (612) 737-3577

5. Transporter 1 Company Name

Please

6. Transporter 2 Company Name

Please

7. Designated Facility Name and Site Address

SKB Rosemount Industrial Waste Facility
13425 Courthouse Blvd.
Rosemount, MN 55068
651-488-1500

8. U.S. DOT Description (including Proper Shipping Name)

9. Containers

10. Total Quantity

11. Unit (weight)

12. Waste Profile Sheet #

a. Non-Hazardous Industrial Waste (Cabinet Ground Soil Waste)

b.

c.

d.

e.

f.

g.

13. Shipping Description for Containers Used (None) (Include only Actual Units)

14. Special Handling Procedures for Waste (Class Codes)

a. MTCN 0258 Cabinet Ground Soil Waste

b. SW

c. SW

d. SW

15. Special Handling Instructions and Additional Information

Emergency Contact

SKB Use Only

Load #

Scale #

Tons Ytd

16. GENERATOR'S CERTIFICATION: I hereby declare that the contents of this document are fully and accurately described above by proper shipping name and are classified, coded, marked, and labeled, and are in all respects in proper condition for transport by highway according to applicable international and national government regulations.

Printed Type Name

Signature

Month

Day

Year

17. Transporter 1 Acknowledgment of Receipt of Materials

Printed Type Name

Signature

Month

Day

Year

18. Transporter 12 Acknowledgment of Receipt of Materials

Printed Type Name

Signature

Month

Day

Year

19. Discrepancy/Exception Space

20. Facility Owner or Operator Certification of receipt of this manifest and materials received by the manifest issuer as noted in item 19.

Printed Type Name

Signature

Month

Day

Year

White - Return to Generator

Canary - Facility Copy

Pink - Transporter

Green - Generator Copy

3M_MN01534403

2303.0651



SKB Rosemount Industrial Waste Facility

Manifest #

Shipping Manifest

1. Generator's US EPA ID No. (if any)

M N R 0 0 6 1 7 2 9 6 9

2. Page 1 of

pages

3. Generator's Name and Facility Address:
SK Company
Innovation Rd & R. Dr. NW, Ste. 25 02270 R01 W
College Grove, MN 55016

Mailing Address:
SK Company
College Grove Campus
College Grove Rd. NW 02270
College Grove, MN 55016

4. Generator's Phone (551) 737-5477

Fax: (551) 736-3440

5. Transporter 1 Company Name

Phone

6. Transporter 2 Company Name

Phone

7. Designated Facility Name and Site Address

SKB Rosemount Industrial Waste Facility
13425 Courthouse Blvd
Rosemount, MN 55068
651-438-1500

8. U.S. DOT Description (including proper shipping name)

9. Containers

10. Total Quantity

11. Unit Weight

12. Waste Profile Sheet #

a. Non-hazardous Industrial Waste (Solvents (Grove Soil Waste))

No.

Type

b.

c.

d.

13. Applicable Hazardous (if Mixed) and Non-hazardous (if Single Component) Waste Codes

14. Special Handling Procedures for Waste(s) listed below

a. H228 H232 H302 H312 H314 H332 H334

b. 601

c. 601

d. 601

15. Special Handling Procedures and Restrictions (if applicable)

SKB Use Only

Load #

Scale #

Trip #

16. GENERATOR'S CERTIFICATION: I hereby declare that the contents of this assignment are fully and accurately described above by proper shipping mark and are packaged, packed, marked, and labeled, and are in all respects in proper condition for transport by highway according to applicable international and national government regulations.

Printed Type Name

Signature

Month

Day

Year

17. Transporter 1 Acknowledgment of Receipt of Material

Printed Type Name

Signature

Month

Day

Year

18. Transporter 2 Acknowledgment of Receipt of Material

Printed Type Name

Signature

Month

Day

Year

19. Discrepancy Indicator Space

20. Facility Owner or Operator: I certify that the contents of this manifest are in accordance with the manifest rules as noted in Item 16.

Printed Type Name

Signature

Month

Day

Year

White - Return to Generator

Green - Facility Copy

Pink - Transporter

Yellow - Generator Copy

3M_MN01534404



SKB Rosemount Industrial Waste Facility

Manifest #

Shipping Manifest

1. Generator's US EPA ID No. (if any)

2. Page 1 of

manifest

M N R 0 0 6 1 7 2 9 5 9

3. Generator Name and Facility Address

SKB Company
Innovation Rd & W. 21st St. St. Paul, MN 55115
College Grove, MN 55016

4. Mailing Address

SKB Company
College Drive Campus
College Grove, MN 55016
Fax: 651-438-1500

4. Generator's Phone (501, 727, 3477)

5. Transporter 1 Company Name

Phone

6. Transporter 2 Company Name

Phone

7. Designated Facility Name and Site Address

SKB Rosemount Industrial Waste Facility
13425 Courthouse Blvd
Rosemount, MN 55068

651-438-1500

8. U.S. EPCRA Description (including Proper Shipping Name)

9. Container

10. Total Quantity

11. Unit Weight

12. Waste Profile Sheet

No.

Type

Non-Hazardous Industrial Waste (College Grove Soil Waste)

13. Applicable Description of Material (used when shipping hazardous waste)

a. Material: College Grove Soil Waste

b. H1

c. H2

d. H3

14. Specific Handling Procedures for Hazardous Waste

15. Special Handling Instructions and Additional Information

Emergency Contact

SKB Use Only

Load #

Scale Wt

Tons Yds

16. GENERATOR'S CERTIFICATION: I hereby declare that the contents of this manifest are fully and accurately described above by proper shipping name and are classified, packed, marked, and labeled, and are in all respects in proper condition for transport by highway according to applicable federal, state, and national governmental regulations.

Printed/Typed Name:

Signature

Month

Day

Year

17. Transporter 1 Acknowledgment of Receipt of Materials

Printed/Typed Name:

Signature

Month

Day

Year

18. Transporter 2 Acknowledgment of Receipt of Materials

Printed/Typed Name:

Signature

Month

Day

Year

19. Consignee's Signature/Stamp

20. Facility Owner or Operator Certification of receipt of non-hazardous materials covered by this Manifest except as noted in item 18.

Printed/Typed Name:

Signature

Month

Day

Year

White - Return to Generator

Canary - Facility Copy

Pink - Transporter

Goldenrod - Generator Copy

3M_MN01534405



SKB Rosemount Industrial Waste Facility

Manifest #

Shipping Manifest

1. Generator's U.S. EPA ID No. (if any)

M N R 0 0 6 1 7 2 9 8 9

2. Page # of

pages

3. Generator's Name and Facility Address:
BM Company
Innovation Rd & Ft. Dr, Sec. 35, T27N, R21W
College Grove, MN 55008

Mailing Address
BM Company
College Grove, MN
College Grove, MN 55008
Fax: (612) 552-9440

4. Generator's Phone (612) 552-9440

5. Transporter's Company Name

Phone

6. Transporter's Company Name

Phone

7. Designated Facility Name and Site Address

SKB Rosemount Industrial Waste Facility
13425 Courthouse Blvd.
Rosemount, MN 55068
651-438-1500

8. U.S. DOT Description (including Proper Shipping Name)

9. Containers

10. Total Quantity

11. Unit Volume

12. Waste Profile Sheet #

a. Non-hazardous industrial waste (College Grove Site Waste)

No. Type

b.

c.

d.

e.

f.

13. Additional Description of Material Listed Above (including U.S. DOT Hazard Class)

14. Special Handling Precautions for Waste Listed Above

a. Methylene Chloride Vapor (not waste)

b. NH₃

c. HCl

d. H₂S

15. Special Handling Instructions and Additional Information

Emergency Contact

SKB Use Only

Load #

Scale ID#

Time/Date

16. GENERATOR'S CERTIFICATION: I hereby declare that the contents of this container are fully and accurately described above by proper shipping name and are classified, packed, marked, and labeled, and are in all respects in proper condition for transport by highway according to applicable regulations and national government requirements.

Printed Typed Name

Signature

Month Day Year

17. Transporter 1 Acknowledgment of Receipt of Material

Printed Typed Name

Signature

Month Day Year

18. Transporter 2 Acknowledgment of Receipt of Material

Printed Typed Name

Signature

Month Day Year

19. Discrepancy Indicator Space

20. Facility Owner or Operator: I certify under penalty of perjury that the information provided on this manifest complies with all applicable laws and regulations.

Printed Typed Name

Signature

Month Day Year

White - Return to Generator

Green - Facility Copy

Pink - Transporter

Goldrod - Generator Copy

3M_MN01534406



SKB Rosemount Industrial Waste Facility

Manifest #

Shipping Manifest

1. Generator's US EPA ID No. (if any)

12. Page 1 of

pages

M N R 0 0 6 1 7 2 9 6 9

3. Generator's Name and Facility Address:
JM Company
Innovation Rd & Rt. 51, Sec. 26, T27N, R21W
Cottage Grove, MN 55018

Mailing Address
of Company
Cottage Grove, Minnesota
Cottage Grove, MN 55018
Fax: (612) 438-1500

4. Generator's Phone (612) 337-3473

5. Transporter 1 Company Name

Phone

6. Transporter 2 Company Name

Phone

7. Designated Facility Name and Site Address

SKB Rosemount Industrial Waste Facility
13425 Courthouse Blvd.
Rosemount, MN 55068
651-438-1500

8. U.S. DOT Description (including Proper Shipping Name)

9. Containers
No. Type

10. Total
Quantity

11. Unit
Weight

12. Waste Profile
Group #

a. Non-hazardous industrial waste (Cottage Grove Soil Metals)

13. Additional Description of Material (use below only if not listed above)

14. Check Handling Procedures for Hazards (DOT 1910.106)

a. Material Storage Service Roll Number

- b. NA
- c. M
- d. H

15. Special Handling Instructions and Additional Information:
Emergency Contact

SKB Use Only
Load #
Scale #
Tons/Id

16. GENERATOR'S CERTIFICATION: I hereby declare that the contents of this document are truly and accurately described above by proper shipping name and are collected, packed, marked, and labeled, and are in all respects in proper condition for transport by highway according to applicable international and national governmental regulations.

Printed/Typed Name: Signature: Month: Day: Year:

17. Transporter 1 Acknowledgment of Receipt of Material

Printed/Typed Name: Signature: Month: Day: Year:

18. Transporter 2 Acknowledgment of Receipt of Material

Printed/Typed Name: Signature: Month: Day: Year:

19. Discrepancy in Receipt Details

20. Facility Owner/Operator Certification of Receipt of Non-hazardous material covered by this manifest except as noted thereon.

Printed/Typed Name: Signature: Month: Day: Year:

White - Return to Generator

Canary - Facility Copy

Pink - Transporter

Goldendrod - Generator Copy



SKB Rosemount Industrial Waste Facility

Manifest #

Shipping Manifest

1. Generator's U.S. EPA ID No. (State)

2. Page 1 of

pages

M N H 0 0 6 1 7 2 9 6 9

3. Generator's Name and Facility Address
3M Company
Innovation Bldg, Rm. 61, Sec. 35, 701TH, R011W
College Grove, MN 55018

Receiving Address
3M Company
College Grove Center
College Grove, MN 55018
Tel: (612) 736-2500

4. Generator's Phone (City, State, Zip)
5. Transporter's Company Name

Phone

6. Transporter's Company Name

Phone

7. Designated Facility Name and Site Address

SKB Rosemount Industrial Waste Facility
13425 Courthouse Blvd.
Rosemount, MN 55068 651-438-1500

8. U.S. DOT Description (Including Proper Shipping Name)

9. Container
No. Type

10. Total Quantity

11. Unit Weight

12. Waste Profile Sheet #

a Non-Hazardous Industrial Waste (College Grove Soil Waste)

13. DOT Hazardous Material ID No.

14. Applicable Emergency or Material Label Above (Name, ID No., and Hazard Class)

14. Specific Handling Procedures for Wastes Listed Above

a. MSDS/MSDS+ (College Grove Soil Waste)

- b. NF
- c. W
- d. M

15. Special Handling Precautions and Additional Information

Emergency Contact

SKB Use Only
Load #
Scale #
Tonnage

16. GENERATOR'S CERTIFICATION: I hereby declare that the contents of this shipment are fully and accurately described above by proper shipping name and are classified, packed, marked, and labeled and are in all respects in proper condition for transport by highway according to applicable international and national government regulations.

Printed Type Name

Signature

Month Day Year

17. Transporter 1 Acceptance (Date of Receipt or Material)

Printed Type Name

Signature

Month Day Year

18. Transporter 2 Acceptance (Date of Receipt of Material)

Printed Type Name

Signature

Month Day Year

19. Disposal/Reclamation Status

20. Facility, Carrier or Generator's Certification of receipt of all hazardous materials covered by this Manifest except as noted in item 19.

Printed Type Name

Signature

Month Day Year

White - Return to Generator

Green - Facility Copy

Blue - Transporter

Gold - Generator Copy

3M_MN01534408



SKB Rosemount Industrial Waste Facility

Manifest #

Shipping Manifest

1. Generator's US EPA ID# (if any)

2. Page 1 of

pages

M N R 0 0 8 1 7 2 9 6 9

3. Generator's Name and Facility Address
3M Company
Innovation Park, Rt. 61, Sec. 35, T27N, R21W
College Grove, MN 55018

4. Mailing Address
3M Company
P.O. Box 1000
College Grove, MN 55018
Fax: (612) 352-2940

4. Generator's Phone (201) 724-3421

5. Transporter's Company Name

Phone:

6. Transporter's Company Name

Phone:

7. Designated Facility Name and Site Address

SKB Rosemount Industrial Waste Facility
13425 Courthouse Blvd.
Rosemount, MN 55068
651-438-1500

8. U.S. DOT Description (including proper shipping name)

9. Contents

10. Total Quantity

11. Unit (MTR/DR)

12. Waste Profile Sheet #

a. Non-hazardous Industrial Waste (College Grove Soil Waste)

b.

c.

d.

e.

f.

13. Additional Descriptions for Manifest Labels (if any)

14. Spill Prevention Procedures for Waste Load (if any)

a. Material: College Grove Soil Waste

b. M

c. M

d. M

15. Special Handling Instructions and Addressed Information

Emergency Contact:

SKB Use Only

Load #

Train #

Tons/Cdr

16. GENERATOR'S CERTIFICATION: I hereby declare that the contents of this shipment are fully and accurately described above by exact shipping name and are classified, packed, marked, and labeled, and are in all respects in proper condition for transport by highway according to applicable international and national government regulations.

Printed Typed Name: Signature: Month: Day: Year:

17. Transporter's Acknowledgment of Receipt of Material

Printed Typed Name: Signature: Month: Day: Year:

18. Transporter's Acknowledgment of Receipt of Material

Printed Typed Name: Signature: Month: Day: Year:

19. Consignor's Director Stamp

20. Facility Owner or Operator: Certificate of Acceptance for Hazardous Waste received by the Manifest upon its receipt in April 19

Printed Typed Name: Signature: Month: Day: Year:

White - Return to Generator

Green - Facility Copy

Blue - Transporter

Yellow - Generator Copy

3M_MN01534409



SKB Rosemount Industrial Waste Facility

Manifest #

Shipping Manifest

1. Generator's US EPA ID# (Mandatory)

2. Page 1 of

pages

M N R 0 0 6 1 7 2 9 6 9

3. Generator's Name and Facility Address
3M Company
Innovation Park Pk. 01, Spc. 251727N, Rosemount, MN 55068

4. Manifest Address
3M Company
Cottage Grove Office
Cottage Grove, MN 55016
Tel: (952) 745-9340

4. Generator's Phone (cell) (optional)
5. Transporter's Complete Name

Phone

6. Transporter's Company Name

Phone

7. Designated Facility Name and Site Address

SKB Rosemount Industrial Waste Facility
13425 Courthouse Blvd.
Rosemount, MN 55068
651-438-1500

8. U.S. EPCRA Description (including proper shipping name)

9. Containers

10. Total Quantity

11. Unit (Metric)

12. Waste Profile Sheet #

a. Non-Hazardous Inorganic Waste (Cottage Grove Soil Waste)

10

1000

kg

13. Additional description of materials (omit those specified in item 8) (optional)
a. MDR/RCRA Closure Control Number
b. SW
c. SW
d. SW

14. Special handling procedures for wastes listed above

15. Special Handling Instructions and Additional Information
Emergency Contact

SKB Use Only

Load #

Scale yr

Exp. Yr

16. GENERATOR'S CERTIFICATION: I hereby declare that the contents of this shipment are fully and accurately described above by proper shipping name and are classified, packed, marked, and labeled, and are in all respects in proper condition for transport by highway according to applicable federal, state, and local government regulations.

Printed Typed Name

Signature

Month

Day

Year

17. Transporter's Acknowledgment of Receipt of Materials

Printed Typed Name

Signature

Month

Day

Year

18. Third-party's Acknowledgment of Receipt of Materials

Printed Typed Name

Signature

Month

Day

Year

19. Discrepancy/Exception Space

20. Facility Owner or Operator: Certification of Receipt of Non-Hazardous materials covered by this Manifest except as noted in item 18.

Printed Typed Name

Signature

Month

Day

Year

White - Return to Generator

Canary - Facility Copy

Goldman - Generator Copy

Pink - Transporter

3M_MN01534410

2303.0658



SKB Rosemount Industrial Waste Facility

Manifest #

Shipping Manifest

1. Generator's US EPA ID No. (if any)

2. Page 1 of

pages

M N R 0 0 6 1 7 2 9 6 9

3. Generator's Name and Facility Address
3M Company
Innovation Plz & Rt. 61, Sec. 36, T27N, R61W
Cottage Grove, MN 55016

4. Facility Address
3M Company
Cottage Grove, MN 55016
Fax: (651) 263-0442

5. Transporter 1 Company Name

Phone

6. Transporter 2 Company Name

Phone

7. Designated Facility Name and Site Address

SKB Rosemount Industrial Waste Facility
13425 Courthouse Blvd.
Rosemount, MN 55068
651-438-1500

8. US DOT Description (including Proper Shipping Name)

9. Commodity
No. Type

10. Total
Quantity

11. Unit
Weight

12. Waste Profile
Sheet #

Non-Hazardous Industrial Waste (Cottage Grove Soil Waste)

13. Applicable Regulations for Manifest (US EPA 48 CFR 101.14, 101.15, 101.16, 101.17, 101.18, 101.19, 101.20, 101.21, 101.22, 101.23, 101.24, 101.25, 101.26, 101.27, 101.28, 101.29, 101.30, 101.31, 101.32, 101.33, 101.34, 101.35, 101.36, 101.37, 101.38, 101.39, 101.40, 101.41, 101.42, 101.43, 101.44, 101.45, 101.46, 101.47, 101.48, 101.49, 101.50, 101.51, 101.52, 101.53, 101.54, 101.55, 101.56, 101.57, 101.58, 101.59, 101.60, 101.61, 101.62, 101.63, 101.64, 101.65, 101.66, 101.67, 101.68, 101.69, 101.70, 101.71, 101.72, 101.73, 101.74, 101.75, 101.76, 101.77, 101.78, 101.79, 101.80, 101.81, 101.82, 101.83, 101.84, 101.85, 101.86, 101.87, 101.88, 101.89, 101.90, 101.91, 101.92, 101.93, 101.94, 101.95, 101.96, 101.97, 101.98, 101.99, 102.00)

14. Special Handling Procedures for Waste (Label 149a)

15. Additional Information for Manifest (US EPA 48 CFR 101.14, 101.15, 101.16, 101.17, 101.18, 101.19, 101.20, 101.21, 101.22, 101.23, 101.24, 101.25, 101.26, 101.27, 101.28, 101.29, 101.30, 101.31, 101.32, 101.33, 101.34, 101.35, 101.36, 101.37, 101.38, 101.39, 101.40, 101.41, 101.42, 101.43, 101.44, 101.45, 101.46, 101.47, 101.48, 101.49, 101.50, 101.51, 101.52, 101.53, 101.54, 101.55, 101.56, 101.57, 101.58, 101.59, 101.60, 101.61, 101.62, 101.63, 101.64, 101.65, 101.66, 101.67, 101.68, 101.69, 101.70, 101.71, 101.72, 101.73, 101.74, 101.75, 101.76, 101.77, 101.78, 101.79, 101.80, 101.81, 101.82, 101.83, 101.84, 101.85, 101.86, 101.87, 101.88, 101.89, 101.90, 101.91, 101.92, 101.93, 101.94, 101.95, 101.96, 101.97, 101.98, 101.99, 102.00)

16. Special Handling Instructions and Additional Information
Emergency Contact

SKB Use Only
Load #
Scale #
Tank No.

17. GENERATOR'S CERTIFICATION: I hereby declare that the contents of this assignment are fully and accurately described above by proper shipping name and are packaged, marked, and labeled and are in all respects in proper condition for transport by highway according to applicable international and national government regulations.

Printed Typed Name: Signature: Month Day Year

18. Transporter 1 Acknowledgment of Receipt of Materials

Printed Typed Name: Signature: Month Day Year

19. Transporter 2 Acknowledgment of Receipt of Materials

Printed Typed Name: Signature: Month Day Year

20. Discrepancy/Indicator Signs

21. Facility Change or Closure: Confirmation of receipt of non-hazardous materials covered by this Manifest and/or as noted in Item 15:

Printed Typed Name: Signature: Month Day Year

White - Return to Generator

Green - Facility Copy

Pink - Transporter

Goldend - Generator Copy



SKB Rosemount Industrial Waste Facility

Manifest #

Shipping Manifest

1. Generator US EPA ID No. (if any)

2. Page 1 of

total

M N R 0 0 5 1 7 2 9 6 9

3. Generator's Name and Facility Address:
 3M Company
 Innovation Park, Bldg. 101, Sec. 35, 12th Cir NW
 Cottage Grove, MN 55016

4. Generator's Phone (202) 737-3400
 5. Transporter's Company Name:
 Phone:

6. Transporter's Company Name

Phone

7. Receiving Facility Name and Site Address

SKB Rosemount Industrial Waste Facility
 13425 Creathouse Blvd
 Rosemount, MN 55068 651-438-1500

8. U.S. DOT Description (including Proper Shipping Name)

9. Containers

10. Total Quantity

11. Unit Weight

12. Waste Profile Sheet #

Non-hazardous Industrial Waste (Cottage Grove Seal Waste)

No.

Type

Total Quantity

Unit Weight

Waste Profile Sheet #

13. Approval (depending on material listed above) (check one)

14. Special Handling Procedures (if Applicable) (check one)

a. RCRA/OSHA Cottage Grove Bill Waiver

b. H

c. V

d. M

15. Special Handling Instructions and additional information

Emergency Contact

SKB Use Only

Load #

Scale #/1

Tons/Yrs

16. GENERATOR'S CERTIFICATION: I hereby declare the the contents of this document are fully and accurately described above by proper shipping name and are cleaned, packed, marked and labeled, and are in all respects in proper condition for transport by highway according to applicable (federal and state) government regulations.

Printed/Typed Name

Signature

Month

Day

Year

17. Transporter 1 Acknowledgement of Receipt of Materials

Printed/Typed Name

Signature

Month

Day

Year

18. Transporter 2 Acknowledgement of Receipt of Materials

Printed/Typed Name

Signature

Month

Day

Year

19. Generator's Full Name: Skobe

20. Facility Owner or Operator: Certification of receipt of all hazardous materials covered by this Manifest (check one) (check one)

Printed/Typed Name

Signature

Month

Day

Year

White - Return to Generator

Green - Facility Copy

Blue - Transporter

Yellow - Generator Copy

3M_MN01534412



SKB Rosemount Industrial Waste Facility

Manifest #

Shipping Manifest

1. Generator's US EPA ID No. (if any)

M N R 0 0 6 1 7 2 9 6 9

2. Page 1 of

pages

3. Generator's Name and Facility Address
 JM Company
 Innovation Rd & Pl. 01, S.W. 35, RSTW, RSTW
 Cottage Grove, MN 55014

Manifest Address
 SKB Company
 Cottage Grove Organic
 Cottage Grove, MN 55014
 Fax (and) Telefax

4. Generator's Phone (and) Telex (if any)
 5. Transporter's Company Name

Phone

6. Transporter's Company Name

Phone

7. Designated Facility Name and Site Address

SKB Rosemount Industrial Waste Facility
 13425 Courthouse Blvd.
 Rosemount, MN 55068 651-438-4500

8. U.S. DOT Description (including Proper Shipping Name)

9. Containing
 No. Type

10. Total Quantity

11. Unit Weight

12. Waste Profile Sheet #

a. Non-hazardous Industrial Waste (Cottage Grove Sol. Waste)

13. Shipping Container or Material Label Words (including manufacturer's name)

a. MATERIAL Cottage Grove Sol. Waste

- b. NH
- c. H
- d. S

14. Special Handling Procedures (if Waste Listed Above)

15. Special Handling Instructions and Additional Information

Emergency Contact

SKB Use Only

Load #

Scale #

Total Yds

16. GENERATOR'S CERTIFICATION: I hereby declare that the contents of this manifest are fully and accurately described above by correct shipping name and are classified, packed, marked, and labeled, and are in all respects in proper condition for transport by highway according to applicable state and national government regulations.

Printed Typed Name

Signature

Month

Day

Year

17. Transporter's Acknowledgment of Receipt of Materials

Printed Typed Name

Signature

Month

Day

Year

18. Transporter's Acknowledgment of Receipt of Materials

Printed Typed Name

Signature

Month

Day

Year

19. Dispatching Division Error

20. Packing Container Operator: Certificate of receipt of materials and contents covered by this manifest is made for them by:

Printed Typed Name

Signature

Month

Day

Year

When Returns to Generator

When Returns to Facility Copy

When Returns to Transporter

When Returns to Generator Copy



SKB Rosemount Industrial Waste Facility

Manifest #

Shipping Manifest

1. Generator's US EPA/CERCLA ID No.:

M N R 0 0 8 1 7 2 9 6 9

2. Page 1 of

page(s)

3. Generator's Name and Facility Address
3M Company
Innovation Bldg. Rt. 41, Sec. 25, T17N, R17W
College Grove, MN 55012

Mailing Address
3M Company
College Grove Campus
College Grove, MN 55012
Fax (612) 240-0000

4. Generator's Phone (area code) (414) 447-1111

5. Transporter 1 Company Name

Phone

6. Transporter 2 Company Name

Phone

7. Designated Facility Name and Full Address

SKB Rosemount Industrial Waste Facility
13425 Courthouse Blvd.
Rosemount, MN 55068
651-438-1500

8. U.S. DOT Description (including Proper Shipping Name)

9. Containers
No. Type

10. Total Quantity

11. U.S. Hazard Class

12. Waste Profile Sheet #

a. Non-Hazardous Industrial Waste (Contact Grove Soil Waste)

13. Applicable Requirements for Hazardous Waste (see 49 CFR 173.13)

a. UN3077 Corrosive Groves Soil Waste

b. VI

c. VI

d. VI

14. Special Handling Procedures for Wastes (see 49 CFR 173.13)

15. Special Handling Instructions and Additional Information
Emergency Contact:

SKB Use Only
Level #
State #1
Toxicity

16. GENERATOR'S CERTIFICATION: I hereby declare that the contents of this consignment are fully and accurately described above by proper shipping name and are classified, packaged, marked, and labeled, and are in all respects in proper condition for transport by highway according to applicable international and national government regulations.

Printed Typed Name:

Signature

Month Day Year

17. Transporter 1 Acknowledges Receipt of Materials

Printed Typed Name:

Signature

Month Day Year

18. Transporter 2 Acknowledges Receipt of Materials

Printed Typed Name:

Signature

Month Day Year

19. Consistency/Indicator System

20. Facility Owner or Operator: Classification of receipt of non-hazardous materials covered by this Manifest except as noted in Item 15.

Printed Typed Name:

Signature

Month Day Year

White - Return to Generator

Green - Facility Copy

Pink - Transporter

Gold/Blue - Generator Copy

3M_MN01534414



SKB Rosemount Industrial Waste Facility

Manifest #

Shipping Manifest

1. Generator's US EPA ID No. (if any)

2. Page 1 of

pages

M N R 0 0 6 1 7 2 9 6 9

3. Generator's Name and Facility Address:
3M Company
Innovation Bldg 2, P.O. Box 24, 227N-AD1W
Cottage Grove, MN 55014

Shipping Address:
SKB Company
Cottage Grove, Minnesota
Cottage Grove, MN 55014
Fax: (612) 750-3040

4. Generator's Phone: (612) 337-1477

5. Transporter 1 Company Name

Phone

6. Transporter 2 Company Name

Phone

7. Designated Facility Name and Site Address

SKB Rosemount Industrial Waste Facility
13425 Courthouse Blvd.
Rosemount, MN 55068
651-438-1500

8. U.S. DOT Description (including Proper Shipping Name)

9. Container

10. Total Quantity

11. Unit Weight

12. Waste Profile Sheet #

Non-hazardous Industrial Waste (Cottage Grove Co. Waste)

13. Additional Description of Material (Use DOT codes where appropriate)

a. Material Cottage Grove Co. Waste

b. H1

c. W1

d. W2

14. Special Handling Precautions by Waste Listed Above

15. Special Handling Instructions and Additional Information
Emergency Contact:

SKB Use Only

Load #

Scale Wt

Tons/Trk

16. GENERATOR'S CERTIFICATION: I hereby declare that the contents of this shipment are fully and accurately described above by proper shipping name and are classified, packaged, marked, and labeled, and are in proper condition for transport by highway according to applicable international and national government regulations.

Printed Typed Name:

Signature

Month

Day

Year

17. Transporter 1 Acknowledgment of Receipt of Material

Printed Typed Name:

Signature

Month

Day

Year

18. Transporter 2 Acknowledgment of Receipt of Material

Printed Typed Name:

Signature

Month

Day

Year

19. Discrepancy Indication Zone

20. Receiver's Name or Company: Certification of receipt of this hazardous material is hereby given by this Manifest except as noted in Item 19.

Printed Typed Name:

Signature

Month

Day

Year

White - Return to Generator

Green - Facility Copy

Pink - Transporter

Goldenseal - Generator Copy

3M_MN01534415



SKB Rosemount Industrial Waste Facility

Manifest #

Shipping Manifest

1. Generator's US EPA ID No. (if any)

2. Page 1 of

(pages)

M N R 0 0 6 1 7 2 9 6 8

3. Generator's Name and Facility Address
 JM Company
 Innovation Rd & Rte 67, Sec. 25, T29N, R21W
 Cottage Grove, MN 55018

Mobile Address
 JM Company
 Cottage Grove Center
 Cottage Grove, MN 55018
 Fax (651) 350-2000

4. Generator's Phone (651) 337-3477
 5. Transporter 1 Company Name

Phone

6. Transporter 2 Company Name

Phone

7. Designated Facility Name and Site Address

SKB Rosemount Industrial Waste Facility
 13425 Courthouse Blvd.
 Rosemount, MN 55068 651-438-1500

8. U.S. DOT Description (including Proper Shipping Name)

9. Quantity
 No. Type

10. Total Quantity

11. Unit Weight

12. Waste Prod. Serial #

a. Non-hazardous Industrial Waste (Cottage Grove Soil Volume)

No.	Type	Total Quantity	Unit Weight	Waste Prod. Serial #
1				
2				
3				
4				
5				
6				
7				
8				
9				
10				
11				
12				
13				
14				
15				
16				
17				
18				
19				
20				
21				
22				
23				
24				
25				
26				
27				
28				
29				
30				
31				
32				
33				
34				
35				
36				
37				
38				
39				
40				
41				
42				
43				
44				
45				
46				
47				
48				
49				
50				

10. Additional Information for Material Label (Per 49 CFR 173.30)

- a. Mr. D. J. 222 Cottage Grove Soil Waste
- b. H1
- c. H1
- d. H1

14. Special Handling Procedures for Waste Label (Per 49 CFR 173.30)

15. Special Handling Instructions and Additional Information
Emergency Contact

SKB Use Only
 Load #
 Scale #
 Tons Yds

16. GENERATOR'S CERTIFICATION: I hereby declare that the contents of this assignment are fully and accurately described above by unique shipping name and are classified, packed, marked, and labeled, and are in all respects in proper condition for transport by highway according to applicable international and national government regulations.

Printed Typed Name: Signature: Month: Day: Year:

17. Transporter 1 Acknowledgment of Receipt of Materials

Printed Typed Name: Signature: Month: Day: Year:

18. Transporter 2 Acknowledgment of Receipt of Materials

Printed Typed Name: Signature: Month: Day: Year:

19. Discrepancy (Material Only)

20. Facility (Owner or Operator) Certification of weight of materials: The contents of this manifest comply with the Manifest except as noted in Item 19.

Printed Typed Name: Signature: Month: Day: Year:

White - Return to Generator

Green - Facility Copy

Pink - Transporter

Gold - Generator Copy

3M_MN01534416



SKB Rosemount Industrial Waste Facility

Manifest #

Shipping Manifest

1. Generator's U.S. EPA ID No. of use:

M N R 0 0 6 1 7 2 9 6 9

2. Page 1 of

pages

3. Generator's Name and Facility Address
3M Company
Innovation Rd & Rt. 61, Sec. 25, T17N, R21W
Cottage Grove, MN 55016

Mailing Address:
3M Company
Cottage Grove, MN 55016
Fax: (651) 733-3347

4. Generator's Phone (651) 733-3477

5. Transporter 1 Company Name

Phone

6. Transporter 2 Company Name

Phone

7. Designated Facility Name and Site Address

SKB Rosemount Industrial Waste Facility
13425 Courthouse Blvd.
Rosemount, MN 55068
651-438-1500

8. U.S. DOT Description (including Proper Shipping Name)

9. Container

10. Total Quantity

11. Unit Weight

12. Waste Profile Sheet #

Nonhazardous Industrial Waste (Cottage Grove SW Waste)

13. Additional Descriptions for Materials (see Section 10.1 of 49 CFR)

14. Special Handling Procedures for Wastes Listed Above

a. M 040228 Cottage Grove SW Waste

b. M

c. M

d. M

15. Special Handling Instructions and Additional Information

Emergency Contact

SKB Use Only

Cost #

Scale #

Remarks

16. GENERATOR'S CERTIFICATION: I hereby declare that the contents of this assignment are fully and accurately described above by proper shipping name and are classified, packed, marked, and labeled, and are in all respects in proper condition for transport by highway according to applicable international and national government regulations.

Printed/Typed Name

Signature

Month

Day

Year

17. Transporter 1 Acknowledgment of Receipt of Materials

Printed/Typed Name

Signature

Month

Day

Year

18. Transporter 2 Acknowledgment of Receipt of Materials

Printed/Typed Name

Signature

Month

Day

Year

19. Discrepancy (if any) Space

20. Facility Name or Specific Certificate of Receipt of non-hazardous materials covered by this manifest except as noted in Item 18

Printed/Typed Name

Signature

Month

Day

Year

White - Return to Generator

Orange - Facility Copy

Pink - Transporter

Green - Generator Copy

3M_MN01534417

2303.0665



SKB Rosemount Industrial Waste Facility

Manifest #

Shipping Manifest

1. Generator's US EPA ID No. (if any)

2. Page 1 of

pages

M N R 0 0 6 1 7 2 9 6 9

3. Generator's Name and Facility Address
EM Company
Innovation Rd & W. 41, Sec. 35, T27N, R21W
Cottage Grove, MN 55016

4. Generator's Phone: (651) 237-6477
5. Transporter's Curbside Name
6. Transporter's Curbside Phone
7. Designated Facility Name and Site Address
SKB Rosemount Industrial Waste Facility
13425 Courthouse Blvd.
Rosemount, MN 55068
651-438-1500

8. U.S. DOT Description (including proper shipping name)

9. Containers
No. Type

10. Total Quantity

11. Unit (UN3082)

12. Waste Profile Sheet #

a. Non-Hazardous Industrial Waste (Cottages Grove Soil Waste)

13. Additional Description of Materials Listed Above
a. Material: Cottage Grove Soil Waste
b. HP
c. M
d. M

14. Special Handling Procedures for Waste Listed Above

15. Special Handling Instructions and Additional Information
Emergency Contact:

SKB Use Only
Load #
Scale #
Time/Date

16. GENERATOR'S CERTIFICATION: I hereby declare that the contents of this declaration are fully and accurately described above by proper shipping name and the described, labeled, marked, and labeled, and are in all respects in proper condition for transport by highway according to applicable international and national government regulations.

Prepared Type's Name: Signature: Month: Day: Year:

17. Transporter 1 Acknowledgment of Receipt of Materials
Prepared Type's Name: Signature: Month: Day: Year:

18. Transporter 2 Acknowledgment of Receipt of Materials
Prepared Type's Name: Signature: Month: Day: Year:

19. Consignee's Acknowledgment of Receipt
Prepared Type's Name: Signature: Month: Day: Year:

20. Facility Director or Generator's Certification of Receipt of non-hazardous materials covered by this manifest subject as listed in item 16:
Prepared Type's Name: Signature: Month: Day: Year:

White - Return to Generator

Green - Facility Copy

Pink - Transporter

Gold/902 - Generator Copy

3M_MN01534418



SKB Rosemount Industrial Waste Facility

Manifest #

Shipping Manifest

1. Generator's US EPA ID No. (if any)

2. Page 1 of

pages

M N R 0 0 8 1 7 2 9 6 9

3. Generator's Name and Facility Address
3M Company
Innovation Rd 3 Rd. 01 Sec. 34, T27N R21W
Cottage Grove, MN 55018

Mailing Address
3M Company
Cottage Grove Campus
Cottage Grove, MN 55018
Fax (612) 746-2666

4. Generator's Phone (531) 531-3411

5. Transporter 1 Company Name

Phone

6. Transporter 2 Company Name

Phone

7. Designated Facility Name and Site Address

SKB Rosemount Industrial Waste Facility
11425 Courthouse Blvd.
Rosemount, MN 55068
651-438-1500

8. U.S. DOT Description (including proper shipping name)

9. Container No. Type

10. Total Quantity

11. Unit Weight

12. Waste Profile Sheet #

Non-hazardous Industrial Waste (Cottage Grove Soil Waste)

DOT

13. Aerial photograph for Material Listed Above (specify date and location)
a. MNR 008172969
b. MNR
c. MNR
d. MNR

14. State receiving property tag for Waste Listed Above

15. Special Handling Instructions and Additional Information
Emergency Contact

SKB Use Only
Load #
Scale #
Transfer

16. GENERATOR'S CERTIFICATION: I hereby declare that the contents of this manifest are fully and accurately described above by proper shipping name and are classified, packed, marked, and labeled, and the material respects all proper regulation for transport by highway according to applicable international and national government regulations.

Printed Typed Name: Signature: Month: Day: Year:

17. Transporter I Acknowledgment of Receipt of Materials

Printed Typed Name: Signature: Month: Day: Year:

18. Transporter II Acknowledgment of Receipt of Materials

Printed Typed Name: Signature: Month: Day: Year:

19. Discrepancy (if any) or Special

20. Facility Owner or Operator: Certification of receipt of non-hazardous material covered by this Manifest except as noted in item 19

Printed Typed Name: Signature: Month: Day: Year:

White - Return to Generator

Green - Facility Copy

Pink - Transporter

Blue - Generator Copy

3M_MN01534419



SKB Rosemount Industrial Waste Facility

Manifest #

Shipping Manifest

1. Generator's (US EPA ID No.) (Date)

2. Page 1 of

pages

M N R 0 0 8 1 7 2 9 6 9

3. Generator's Name and Facility Address
3M Company
Innovation Park Pl. Rt. 11, Sec. 35, T27N, R21W
College Grove, MN 55016

Willing Address
3M Company
College Grove Center
College Grove, MN 55016
Fax: (651) 746-3540

4. Generator's Phone (651) 746-3471

5. Transporter 1 Company Name

Phone

6. Transporter 2 Company Name

Phone

7. Designated Facility Name and Site Address

SKB Rosemount Industrial Waste Facility
13425 Courthouse Blvd.
Rosemount, MN 55068
(651) 438-1500

8. U.S. DOT Description of Hazardous Proper Shipping Name

9. Containers

10. Total Quantity

11. Unit Weight

12. Waste Profile Sheet #

a. Non-Hazardous Industrial Waste (College Grove Solid Waste)

No. Type

b.
c.
d.

13. Applicable Description of Material (EPA ID No.) (Date)

14. Waste Handling Procedures for Waste Being Moved

a. Mfr/Generator College Grove Solid Waste

b. Mfr

c. Mfr

d. Mfr

15. Special Handling Instructions and Additional Information

Emergency Contact

SKB Use Only

Lot #

Scale #

Tare #

16. GENERATOR'S CERTIFICATION: I hereby declare that the contents of this declaration are fully and accurately described above by proper shipping name and are classified, packed, marked, and labeled, and are in all respects in proper condition for transport by highway, according to applicable international and national government regulations.

Printed Typed Name

Signature

Month Day Year

17. Transporter 1 Acknowledges Receipt of Material

Printed Typed Name

Signature

Month Day Year

18. Transporter 2 Acknowledges Receipt of Material

Printed Typed Name

Signature

Month Day Year

19. Dispatching Facility Name

20. Facility (Receiver/Operator) Certification of Receipt of Material (Signature of the Manifest acceptor as noted in item 16)

Printed Typed Name

Signature

Month Day Year

White - Return to Generator

Green - Facility Copy

Pink - Transporter

Goldend - Generator Copy

3M_MN01534420



SKB Rosemount Industrial Waste Facility

Manifest #

Shipping Manifest

1. Generator's US EPA ID# (if any)

2. Page 1 of

pages

M N R: 0 0 6 1 7 2 9 6 9

3. Generator's Name and Facility Address
3M Company
Innovation Rd & Rt 61, Sec. 25, T27N, R81W
Cottage Grove, MN 55014

Shipping Address
(if different)
Cottage Grove Cleanup
Cottage Grove, MN 55014
Fax: (612) 750-5440

4. Generator's Phone (951) 737-5477

5. Transporter 1 Company Name

Phone

6. Transporter 2 Company Name

Phone

7. Designated Facility Name and Site Address

SKB Rosemount Industrial Waste Facility
13425 Courthouse Blvd.
Rosemount, MN 55068 651-438-1500

8. U.S. DOT Description (including Proper Shipping Name)

9. Consignor

10. Total Quantity

11. Unit (Weight)

12. Waste Profile Sheet #

a. Non-Hazardous Industrial Waste (Cottage Grove Soil Waste)

9/27/06 10000 lbs

13. Applicable Regulations for Materials Listed Above

- a. RCRA 1002 Cottage Grove Soil Waste
- b. H1
- c. H1
- d. H1

14. Special Handling Procedures for Waste(s) Listed Above

15. Special Handling Instructions and Address of PPO (if any)
Emergency Contact

SKB Use Only
Load #
Scale #
Tons Yrs

16. GENERATOR'S CERTIFICATION: I hereby declare that the contents of this shipment are fully and accurately described above by proper shipping name and are classified, packaged, marked, and labeled, and are in all respects in proper condition for transport by highway according to applicable international and national government regulations.

Printed Typed Name: John J. ... Signature: [Signature] Month: 09 Day: 27 Year: 06

17. Transporter 1 Acknowledgment of Receipt of Materials

Printed Typed Name: [Signature] Signature: [Signature] Month: 09 Day: 27 Year: 06

18. Transporter 2 Acknowledgment of Receipt of Materials

Printed Typed Name: [Signature] Signature: [Signature] Month: 09 Day: 27 Year: 06

19. Description of Incidents or Spills

20. Facility Closure or Operator's Certification of whether other hazardous materials covered by this Manifest except as noted in Item 15.

Printed Typed Name: [Signature] Signature: [Signature] Month: 09 Day: 27 Year: 06

White - Return to Generator

Orange - Facility Copy

Pink - Transporter

Green - Generator Copy

3M_MN01534421



SKB Rosemount Industrial Waste Facility

Manifest #

Shipping Manifest

1. Generator's US EPA ID No. (if any)

2. Page 1 of

pages

M N R 0 0 6 1 7 2 9 6 9

3. Generator's Name and Facility Address:
3M Company
Innovation Rd & Rt. 61, Sec. 35 E27N, R21W
College Grove, MN 55016

4. Receiving Facility Name and Address:
College Grove Clean
College Grove, MN 55016
Fax: (651) 752-2546

5. Generator's Phone (651) 752-2447

6. Transporter 1 Company Name

Phone

8. Transporter 2 Company Name

Phone

7. Designated Facility Name and Site Address

SKB Rosemount Industrial Waste Facility
13425 Courthouse Blvd.
Rosemount, MN 55068
651-438-1500

9. U.S. DOT Description (including Proper Shipping Name)

9. Country

10. Total Quantity

11. Unit Weight

12. Waste Profile Sheet #

a. Non-hazardous Industrial Waste (College Grove Soil Waste)

no. Type

9. U.S. DOT Description (including Proper Shipping Name)	9. Country	10. Total Quantity	11. Unit Weight	12. Waste Profile Sheet #
a. Non-hazardous Industrial Waste (College Grove Soil Waste)				
b.				
c.				
d.				

13. Additional Description for Manifests Listed Above

14. Special Handling Procedures for Wastes Listed Above

a. Unfilled Drum/Container Soil Waste

- a. M
- b. M
- c. M

15. Special Handling Instructions and Additional Information
Emergency Contact

SKB Use Only
Load #
Scale #/t
Tons/mb

16. GENERATOR'S CERTIFICATION: I hereby declare that the contents of this shipment are fully and accurately described above by proper shipping name and are classified, packaged, marked, and labeled and are in proper condition for transport by highway according to applicable International and national government regulations.

Printed Typed Name: Signature: Month: Day: Year:

17. Transporter 1 Acknowledgment of Receipt of Manifests

Printed Typed Name: Signature: Month: Day: Year:

18. Transporter 2 Acknowledgment of Receipt of Manifests

Printed Typed Name: Signature: Month: Day: Year:

19. Discrepancy Resolution Space

20. Facility Owner or Operator: Certification of receipt of the above listed materials covered by this manifest except as noted in Item 19.

Printed Typed Name: Signature: Month: Day: Year:

White - Return to Generator

Green - Facility Copy

Pink - Transporter

Goldend - Generator Copy



SKB Rosemount Industrial Waste Facility

Manifest #

Shipping Manifest

1. Generator's US EPA ID No. (owner)

2. Page 1 of

pages

M N R 0 0 6 1 7 2 9 6 9

3. Generator's Name and Facility Address:
 3M Company
 Innovation Rd 3 Rm 611 Sec 25 T27N R21W
 Cottage Grove, MN 55018

4. Generator's Phone (651) 252-3477
 5. Transporter 1 Company Name
 Phone

6. Transporter 2 Company Name

Phone

7. Designated Facility Name and Site Address

SKB Rosemount Industrial Waste Facility
 11425 Courthouse Blvd.
 Rosemount, MN 55065 651-438-1500

8. U.S. DOT Description (including proper shipping name)

9. Containers

10. Total Quantity

11. Unit Weight

12. Waste Profile Sheet 2

Non-hazardous industrial waste (Cottage Grove Site Waste)

13. Additional Regulations for Nonhazardous Waste (including DOT Hazardous Class)

- a. H202 (2028 Cottage Grove Site Waste)
- b. H11
- c. H11
- d. H11

14. Hazardous Regulations for Nonhazardous Waste

15. Special Handling Instructions and Approved Information: Emergency Contact

SKB Use Only:
 Load #
 Spill Kit
 Tank/UTA

16. GENERATOR'S CERTIFICATION: I hereby declare that the contents of this container are fully and accurately described above by proper shipping name and are classified, packed, marked, and labeled, and are in fit condition for transport by highway according to applicable international and national government regulations.

Printed Typed Name: *Adrian B. ...* Signature: *[Signature]* Month: *12* Day: *14* Year: *2017*

17. Transporter 1 Acknowledgment of Receipt of Manifest

Printed Typed Name: *[Name]* Signature: *[Signature]* Month: *12* Day: *14* Year: *2017*

18. Transporter 2 Acknowledgment of Receipt of Manifest

Printed Typed Name: *[Name]* Signature: *[Signature]* Month: *12* Day: *14* Year: *2017*

19. Discrepancy Indication Receipt

20. Facility Check of Generator: Certification of weight of non-hazardous material received by the facility except as noted in item 15.

Printed Typed Name: *[Name]* Signature: *[Signature]* Month: *12* Day: *14* Year: *2017*

Write - Return to Generator

Canary - Facility Copy

Fork - Transporter

Goldenrod - Generator Copy



SKB Rosemount Industrial Waste Facility

Manifest #

Shipping Manifest

1. Generator's US EPA ID No. (Mandatory)

2. Page 1 of

Pages

M N R D 0 6 1 7 2 9 6 9

3. Generator's Name and Facility Address
3M Company
Innovation Bldg 6th Fl. 611 3rd St. 127th Rd NW
 Cottage Grove, MN 55016

Mailing Address
3M Company
Cottage Grove Center
Cottage Grove, MN 55016
Fax: (612) 738-0949

4. Generator's Phone (251) 737-3447

Phone

5. Transporter 1 Company Name

Phone

6. Transporter 2 Company Name

7. Designated Facility Name and Site Address
SKB Rosemount Industrial Waste Facility
13425 Courthouse Blvd.
Rosemount, MN 55068

651-435-1500

8. U.S. DOT Description including Proper Shipping Name

9. Container

10. Tank Quantity

11. Unit Weight

12. Waste Profile Sheet #

a. Non-Hazardous Industrial Waste of Cottage Grove Soil Waste

13. Additional Description for additional used materials

14. Additional Description for additional used materials

a. M09-0028 Cottage Grove Soil Waste

- b. M1
- c. M1
- d. M1

15. Special Handling Instructions and Additional Information

Emergency Contact

SKB User Only

Load #

Scale Wt

Tare Wt

16. GENERATOR'S CERTIFICATION: I hereby declare that the contents of this document are fully and accurately described above or proper shipping name, and are classified, labeled, marked, and boxed and are in all respects in proper condition for transport by highway according to applicable international and national government regulations.

Printed Typed Name

Signature

Month

Day

Year

17. Transporter 1 Acknowledged Receipt of Materials

Printed Typed Name

Signature

Month

Day

Year

18. Transporter 2 Acknowledged Receipt of Materials

Printed Typed Name

Signature

Month

Day

Year

19. Emergency Indication Space

20. Facility Owner or Operator: Declaration of (owner of non-hazardous materials covered by this Manifest except as noted in item 13)

Printed Typed Name

Signature

Month

Day

Year

White - Return to Generator

Canary - Facility Copy

Pink - Transporter

Green - Generator Copy

3M_MN01534424



SKB Rosemount Industrial Waste Facility

Manifest #

Shipping Manifest

1. Generator's US EPA ID No. (if any)

2. Page 1 of

pages

M N R 0 0 5 1 7 2 9 5 9

3. Generator's Name and Facility Address
3B (optional)
 Invision Bldg. Rt. 01, Sec. 33, T27N, R21W
 Cottage Grove, MN 55018

Mailing Address
 231 Company
 Cottage Grove Center
 Cottage Grove, MN 55018
 Fax (651) 258-0240

4. Generator's Phone (651) 731-4477

5. Transporter 1 Company Name

Phone

6. Transporter 2 Company Name

Phone

7. Designated Facility Name and Site Address

SKB Rosemount Industrial Waste Facility
 13425 Courthouse Blvd.
 Rosemount, MN 55068

651-438-1500

8. U.S. DOT Description (including proper shipping name)

9. Containers

10. Total Quantity

11. Unit (MPPD)

12. Waste Profile Sheet #

Non-Hazardous Industrial Waste (Cottage Grove Soil Waste)

No. Type

13. Additional Descriptions for Hazardous Waste (if any)

a. M 01 0228 Cottage Grove Soil Waste

b. M

c. M

d. M

14. Special Handling Procedures (if any) (Regulated Liquefied Gases)

15. Special Handling Instructions and Additional Information

Emergency Contact

SKB Uses Only

Load #

Scale #/1

Temp. Yds

16. GENERATOR'S CERTIFICATION: I hereby declare that the contents of this shipment are fully and accurately described above by proper shipping name and are classified, packed, marked, and labeled, and are in fact respects in a safe condition for transport by highway according to applicable International and National governmental regulations.

Printed Typed Name

Signature

Month

Day

Year

17. Transporter 1 Acknowledgment of Receipt of Materials

Printed Typed Name

Signature

Month

Day

Year

18. Transporter 2 Acknowledgment of Receipt of Materials

Printed Typed Name

Signature

Month

Day

Year

19. Designated Receiver's Name

20. Facility Owner or Operator: Certification of receipt of non-hazardous material received by this manifest (copy to be retained by the generator)

Printed Typed Name

Signature

Month

Day

Year

White - Return to Generator

Green - Facility Copy

Pink - Transporter

Gold/Orange - Generator Copy

3M_MN01534425



SKB Rosemount Industrial Waste Facility

Manifest #

Shipping Manifest

1. Generator's US EPA ID No. (state)

2. Page 1 of

pages

M N R 0 0 6 1 7 2 9 6 9

3. Generator's Name and Facility Address

4. Mailing Address of Carrier

SKB Company

Innovation Building, 311, 5th St, T27N, R21W
Cottage Grove, MN 55016

5. Driver's Name

Debbie Quine-Canning
Cottage Grove, MN 55016

4. Generator's Phone (city, ST, ZIP)

6. Driver's Phone

5. Transporter 1 Company Name

Phone

6. Transporter 2 Company Name

Phone

7. Designated Facility Name and Site Address

SKB Rosemount Industrial Waste Facility
13425 Courthouse Blvd.
Rosemount, MN 55068
651-438-1500

8. U.S. DOT Description (including Proper Shipping Name)

9. Containers

10. Total Quantity

11. Unit Weight

12. Waste Profile Sheet #

a. Non-Hazardous Industrial Waste (Cottage Grove Soil Waste)

No. Type

10. Total Quantity

11. Unit Weight

12. Waste Profile Sheet #

13. Additional Description for Material Listed Above

14. Special Handling Procedures for Waste Listed Above

a. W/OT/ECR Cottage Grove Soil Waste

b. M

c. M

d. M

15. Special Handling Instructions and Hazardous Information

SKB Use Only

Emergency Contact

Line #

Scale Wt

Tons Wgt

16. GENERATOR'S CERTIFICATION: I hereby declare that the contents of this consignment are fully and accurately described above by proper shipping name and are classified, packed, marked, and labeled, and are in all respects in proper condition for transport by highway according to applicable International and National government regulations.

Printed/Typed Name

Signature

Month

Day

Year

17. Transporter 1 Acknowledgment of Receipt of Materials

Printed/Typed Name

Signature

Month

Day

Year

18. Transporter 2 Acknowledgment of Receipt of Materials

Printed/Typed Name

Signature

Month

Day

Year

19. Dispatch or Reception Stamp

20. Facility Owner or Operator: Certification of receipt of non-hazardous material covered by this Manifest (check as applicable item 19)

Printed/Typed Name

Signature

Month

Day

Year

White - Return to Generator

Grey - Facility Copy

Pink - Transporter

Green - Generator Copy

3M_MN01534426



SKB Rosemount Industrial Waste Facility

Manifest #

Shipping Manifest

1. Generator's US EPA ID Number

2. Page 1 of

pages

M N R 0 0 6 1 7 2 9 8 9

3. Generator's Name and Facility Address
M Company
Innovation Rd & Rt. 1, Sec. 25, T27N, R21W
College Grove, MN 56116

Mailing Address
M Company
College Grove Drive
College Grove, Minnesota
Fax: (561) 331-3333

4. Generator's Phone (561) 331-3477

5. Transporter 1 Company Name

Phone

6. Transporter 2 Company Name

Phone

7. Designated Facility Name and Site Address

SKB Rosemount Industrial Waste Facility
13425 Courthouse Blvd.
Rosemount, MN 55065 651-438-1500

8. USE DOT Descriptor (including proper shipping name)

9. Containers

10. Total Quantity

11. Unit Weight

12. Waste Profile Sheet #

a. Non-hazardous industrial waste (College Grove Soil Profile)

b.

c.

d.

e.

f.

13. Address Correction - Mailed and Form (generator's responsibility)

- a. M, MN, ND, SD, College Grove Soil Profile
- b. M
- c. M
- d. M

14. Special Handling Requirements (if different from above)

15. Special handling instructions and additional information
Emergency Contact

SKB Use Only
Load #
Scale Wt.
Total Yrs.

16. GENERATOR'S CERTIFICATION: I hereby declare that the contents of this consignment are fully and accurately described above by proper shipping name and are described, packaged, marked, and labeled, and are in all respects proper for transport by highway according to applicable international and national government regulations.

Printed Typed Name: Signature: Month: Day: Year:

17. Transporter 1 Acknowledgment or Receipt of Materials

Printed Typed Name: Signature: Month: Day: Year:

18. Transporter 2 Acknowledgment or Receipt of Materials

Printed Typed Name: Signature: Month: Day: Year:

19. Resealing Instruction Space

20. Facility Owner or Operator Certification of receipt of all hazardous materials covered by this Manifest except as noted in Item 15.

Printed Typed Name: Signature: Month: Day: Year:

White - Return to Generator

Green - Facility Copy

Pink - Transporter

Goldwood - Generator Copy

3M_MN01534427



SKB Rosemount Industrial Waste Facility

Manifest #

Shipping Manifest

1. Generator's EPA ID No. (If any)

12. Page # of

pages

M N R 0 0 6 1 7 2 9 6 9

3. Generator's Name and Facility Address
SM Company
Imperial Rd & W. 41, Box 201, 127th, North
College Grove, MN 55018

Shipping Address
SM Company
College Grove Office
College Grove, MN 55018
Fax: (612) 750-2444

4. Generator's Phone (551) 737-3477

5. Transporter 1 Company Name

Phone

6. Transporter 2 Company Name

Phone

7. Designated Facility Name and Site Address

SKB Rosemount Industrial Waste Facility
13425 Colerhouse Blvd.
Rosemount, MN 55068 (651-438-1500)

9. U.S. DOT Description (Including Proper Shipping Name)

10. Container

11. Total Quantity

12. Unit Weight

13. Waste Profile Sheet #

Non-hazardous industrial waste (College Grove Soil Waste)

14. Container

15. A. Hazardous Waste Listing (Hazardous Waste)

a. H109 (0028) Omega Grove Soil Waste

b. H1

c. H1

d. H1

16. Special Handling Procedures for Hazardous Waste

17. Special Handling Procedures and Additional Information
Emergency Contact

SKB Use Only
Lead #
Scale Wt
Tare lbs

18. GENERATOR'S CERTIFICATION: I hereby declare that the contents of this commitment are full, and accurately described above on proper shipping name and are classified, packed, marked, and labeled, and are in all respects in proper condition for transport by highway according to applicable international and national government regulations.

Printed/Typed Name

Signature

Month Day Year

19. Transporter 1 Acknowledgment of Receipt of Materials

Printed/Typed Name

Signature

Month Day Year

20. Transporter 2 Acknowledgment of Receipt of Materials

Printed/Typed Name

Signature

Month Day Year

21. Discrepancy Explanation Space

22. Facility Check or Operator: Certifies receipt of non-hazardous materials covered by this manifest along as noted in item 18.

Printed/Typed Name

Signature

Month Day Year

White - Return to Generator

Grey - Facility Copy

Pink - Transporter

Green - Generator Copy

3M_MN01534428



SKB Rosemount Industrial Waste Facility

Manifest #

Shipping Manifest

1. Generator's US EPA ID No. (if any)

M N R 0 0 6 1 7 2 9 6 9

2. Paper # of

pages

3. Generator's Name and Facility Address
3M Company
Innovative Rd & Pt. St. Sec. 35 T27N R21W
Cottage Grove MN 55016

Mailing Address
of Company
Cottage Grove Clean
Cottage Grove MN 55016
Fax (if any) provided

4. Generator's Phone (551) 737-3473

Phone

5. Transporter 1 Company Name

Phone

6. Transporter 2 Company Name

Phone

7. Designated Facility Name and Site Address

SKB Rosemount Industrial Waste Facility
13425 Courthouse Blvd.
Rosemount, MN 55068 651-438-1500

8. U.S. DOT Description (including Proper Shipping Name)

9. Containers

10. Total

11. Unit

12. Waste Profile

a. Non-hazardous industrial waste (Cottage Grove Site Waste)

No.

Type

Quantity

Weight

Sheet #

13. Additional Descriptors for Material Label (None, if none)

14. Describe the Label Procedure for Material Label (None)

- a. MI
- b. MI
- c. MI
- d. MI

15. Special handling instructions and additional information
Emergency Contact

SKB Use Only
Lead #
Scale #
Tons

16. GENERATOR'S CERTIFICATION: I hereby declare that the contents of this assignment are fully and accurately described above by proper shipping name and hazard labels, and are in all respects in proper condition for transport by highway according to applicable international and national government regulations.

Printed typed name: Signature: Month: Day: Year:

17. Transporter 1 Acknowledgment of Receipt of Materials
Printed typed name: Signature: Month: Day: Year:

18. Transporter 2 Acknowledgment of Receipt of Materials
Printed typed name: Signature: Month: Day: Year:

19. Dispatching/Release Sign-off

20. Facility Check/Operator's Certification of Receipt of the Materials received covered by this Manifest except as noted in item 19
Printed typed name: Signature: Month: Day: Year:

White - Return to Generator

Green - Facility Copy

Pink - Transporter

Goldenrod - Generator Copy



SKB Rosemount Industrial Waste Facility

Manifest #

Shipping Manifest

1. Generator's USEPA ID No. (Form #)

2. Page 1 of

pages

MINR0061172969

3. Generator's Name and Facility Address
IM Company

Mailing Address
IM Company

Innovation Rd & Rt. 31, Rm. 35, 127th, R21W
Ondaga Grove, MN 55918

College Grove Drive
College Grove, MN 55016

4. Generator's Phone (601) 337-3473

Fax (601) 337-3473

5. Transporter 1 Company Name

Phone

6. Transporter 2 Company Name

Phone

7. Designated Facility Name and Site Address

SKB Rosemount Industrial Waste Facility

11425 Courthouse Blvd.

Rosemount, MN 55068

651-438-1500

8. U.S. DOT Description (including Proper Shipping Name)

9. Containers

10. Total Quantity

11. Unit Weight

12. Waste Profile Sheet #

a. Non-hazardous Industrial Waste (College Grove Soil Waste)

NO.	TYPE	10. Total Quantity	11. Unit Weight	12. Waste Profile Sheet #
1	DRUM	1	100	

13. Approval Department / Manifest Label Attach to container

a. M. 01-0019 College Grove Soil Waste

b. H.

c. M.

d. M.

14. Special Handling Requirements (if Waste Label Required)

15. Special Handling Instructions and Applicable Information
Emergency Contact:

SKB Use Only

Load #:

Scale #:

Tonnage:

16. GENERATOR'S CERTIFICATION: I hereby declare that the contents of this shipment are fully and accurately described above by proper shipping name and are classified, packed, marked and labeled, and are in all respects in proper condition for transport by highway according to applicable federal and national government regulations.

Printed/Typed Name

Signature

Month

Day

Year

17. Transporter 1 Acknowledgment of Receipt of Manifest

Printed/Typed Name

Signature

Month

Day

Year

18. Transporter 2 Acknowledgment of Receipt of Manifest

Printed/Typed Name

Signature

Month

Day

Year

19. Discrepancy Initiation Space

20. Facility Owner or Operator: Certification of Receipt of non-hazardous manifests covered by this Shipment except as noted in item 13.

Printed/Typed Name

Signature

Month

Day

Year

White - Return to Generator

Green - Facility Copy

Pink - Transporter

Goldend - Generator Copy

3M_MN01534430



SKB Rosemount Industrial Waste Facility

Manifest #

Shipping Manifest

1. Generator's EPA ID No. (state)

M N R 0 0 6 1 7 2 9 6 9

2. Page 1 of

pages

3. Generator's Name and Facility Address
3M Company
17700 Valley Rd & Rt. 61, Sec. 36 T27N, R21W
Cottage Grove, MN 55016

4. Receiving Facility Name and Address
SKB Environmental Services
Cottage Grove Center
Cottage Grove, MN 55016
Fax: (612) 739-9940

5. Generator's Phone (state)

6. Transporter 1 Company Name

Phone

8. Transporter 2 Company Name

Phone

7. Designated Facility Name and Site Address

SKB Rosemount Industrial Waste Facility
13425 Courthouse Blvd.
Rosemount, MN 55068 651-438-1500

8. U.S. DOT Description (including Proper Shipping Name)

9. Containers

No.

Type

10. Total Quantity

11. Unit Weight

12. Waste Profile Sheet #

Non-Hazardous Industrial Waste (Cottage Grove Soil Waste)

13. Address of Generator for Manifests Listed Above (state, street, city, state, zip)

a. MN 55-3228 Cottage Grove Soil Waste

b. MN

c. MN

d. MN

14. Special Handling Procedures for Vehicles Listed Above

15. Special Handling Instructions and Additional Information

Emergency Contact:

SKB Use Only

Load #

Scale Wt.

Tare Wt.

16. GENERATOR'S CERTIFICATION: I hereby declare that the contents of this consignment are fully and accurately described above by proper shipping name and are classified, packaged, marked, and labeled, and are in all respects in proper condition for transport by highway according to applicable international and national government regulations.

Printed/Typed Name

Signature

Month

Day

Year

17. Transporter 1 Acknowledgement of Receipt of Manifest

Printed/Typed Name

Signature

Month

Day

Year

18. Transporter 2 Acknowledgement of Receipt of Manifest

Printed/Typed Name

Signature

Month

Day

Year

19. Discrepancy Indication (state)

20. Facility Owner or Operator: Certification of receipt of non-hazardous materials covered by this manifest according to Part 13.

Printed/Typed Name

Signature

Month

Day

Year

White - Return to Generator

Green - Facility Copy

Pink - Transporter

Goldwood - Generator Copy

3M_MN01534431



SKB Rosemount Industrial Waste Facility

Manifest #

Shipping Manifest

1. Transporter's US EPA ID No. (if any)

M N R 0 0 6 1 7 2 9 6 9

2. Page 1 of

(page)

3. Generator's Name and Facility Address
 3M Company
 Innovation Rd., R1 51' Ssk. 35 T27N R21W
 Cottage Grove, MN 55016

4. Generator's Phone (651) 737-3477
 5. Transporter 1 Company Name
 Phone
 6. Transporter 2 Company Name
 Phone

7. Designated Facility Name and Site Address

SKB Rosemount Industrial Waste Facility
 13425 Courthouse Blvd
 Rosemount, MN 55068 651-438-1500

8. US DOT Description including Proper Shipping Name

9. Containers

10. Total Quantity

11. Unit (kg/m³)

12. Waste Profile Sheet #

a. Non-Hazardous Industrial Waste (Cottage Grove Soil Waste)

13. Material description for Materials listed below (use appropriate UN number)

- a. M (solid) Cottage Grove Soil Waste
- b. H
- c. M
- d. M

14. Special Handling Procedures for Written Label Above

15. Special handling instructions and Additional Information
Emergency Contact

SKB Use Only
 Load #
 Scale Wt.
 Tons/Yds

16. GENERATOR'S CERTIFICATION: I hereby declare that the contents of this consignment are fully and accurately described above by proper shipping name and are classified, packed, marked, and labeled, and are in all respects in proper condition for transport by highway according to applicable international and national government regulations.

Printed/Typed Name: _____ Signature: _____ Month: _____ Day: _____ Year: _____

17. Transporter 1 Acknowledgment of Receipt of Material

Printed/Typed Name: _____ Signature: _____ Month: _____ Day: _____ Year: _____

18. Transporter 2 Acknowledgment of Receipt of Material

Printed/Typed Name: _____ Signature: _____ Month: _____ Day: _____ Year: _____

19. Designated Release Date

20. Facility Owner or Operator: Certification of receipt of non-hazardous materials covered by this Manifest as set forth in item 15.

Printed/Typed Name: _____ Signature: _____ Month: _____ Day: _____ Year: _____

White - Return to Generator

Canary - Facility Copy

Pink - Transporter

Goldendrop - Generator Copy

3M_MN01534432



SKB Rosemount Industrial Waste Facility

Manifest #

Shipping Manifest

1. Generator's U.S. EPA ID No. (if any)

2. Page 1 of

pages

M N R 0 0 5 1 7 2 9 6 9

3. Generator's Name and Facility Address
 SKB Company
 Industrial Rd & Rt 211, Sec 26 T27N R21W
 Cottage Grove, MN 55016

Mailing Address:
 SKB Company
 Cottage Grove, MN 55016
 Cottage Grove, MN 55016

4. Generator's Phone (day) (763) 347-1477

Fax (651) 236-1960

5. Transporter 1 Company Name

Phone

6. Transporter 2 Company Name

Phone

7. Designated Facility Name and Site Address

SKB Rosemount Industrial Waste Facility
 13425 Courthouse Blvd
 Rosemount, MN 55068 651-438-1500

8. U.S. DOT Description (including proper shipping name)

9. Container

10. Total Quantity

11. Unit (Wt/Vol)

12. Waste Profile Sheet #

a. Non-hazardous Industrial Waste (Cottage Grove Soil Waste)

9. Container

10. Total Quantity

11. Unit (Wt/Vol)

12. Waste Profile Sheet #

13. Applicable description of hazardous waste (use only if applicable)

14. Special Handling Procedures (if applicable) (use only if applicable)

a. Miscellaneous Cottage Grove Soil Waste

b. MI

c. MI

d. MI

15. Special handling instructions and additional information

Emergency Contact:

SKB Use Only

Load #

Scale (in)

Tons/Yes

16. GENERATOR'S CERTIFICATION: I hereby declare that the contents of this shipment are fully and accurately described above by proper shipping name and are properly packed, marked, and labeled and are in all respects in proper condition for transport by highway according to applicable international and national government regulations.

Printed/Typed Name

Signature

Month

Day

Year

17. Transporter 1 Acknowledgment of Receipt of Materials

Printed/Typed Name

Signature

Month

Day

Year

18. Transporter 2 Acknowledgment of Receipt of Materials

Printed/Typed Name

Signature

Month

Day

Year

19. Discrepancy/Exception Space

20. Facility Operator Certification: Certification of receipt of non-hazardous materials covered by this Manifest except as noted in item 19.

Printed/Typed Name

Signature

Month

Day

Year

White - Return to Generator

Yellow - Facility Copy

Pink - Transporter

Goldendred - Generator Copy

3M_MN01534433



SKB Rosemount Industrial Waste Facility

Manifest #

Shipping Manifest

1. Generator's U.S. EPA ID No. (if any)

M N R 0 0 6 1 7 2 9 6 9

2. Page 1 of

pages

3. Generator's Name and Facility Address
 374 Company
 Innovation Rd & Bl. 01, Sec. 75, T21N, R21W
 Cottage Grove, MN 55018

Mailing Address
 374 Company
 Cottage Grove, MN
 Cottage Grove, MN 55018
 Fax (if any) (612) 438-1500

4. Generator's Phone (651) 737-3471

5. Transporter 1 Company Name

Phone

6. Transporter 2 Company Name

Phone

7. Designated Facility Name and Site Address

SKB Rosemount Industrial Waste Facility
 17425 Courthouse Blvd.
 Rosemount, MN 55068
 651-438-1500

8. U.S. DOT Description (including Proper Shipping Name)

9. Containers

10. Total Quantity

11. Unit Weight

12. Waste Profile Sheet #

a. Non-Hazardous Industrial Waste (Cottage Grove Soil Waste)

13. Additional Description of Materials (used forms - see separate sheet for details)

a. Material: Cottage Grove Soil Waste

b. HPL

c. HPL

d. HPL

14. Special Handling (applicable to Waste Listed Material)

15. Special Handling Instructions and Additional Information (Emergency Contact)

SKB Use Only

Load #

Grade Wt

Tons/Yr

16. GENERATOR'S CERTIFICATION. I hereby declare that the contents of this assignment are fully and accurately described above by proper shipping name and are classified, labeled, marked, and tagged, and that all receptacles are in proper condition for transport by highway according to applicable international and national government regulations.

Printed/Typed Name

Signature

Month

Day

Year

17. Transporter 1 Acknowledgment of Receipt of Materials

Printed/Typed Name

Signature

Month

Day

Year

18. Transporter 2 Acknowledgment of Receipt of Materials

Printed/Typed Name

Signature

Month

Day

Year

19. Discrepancy/Exception Space

20. Facility Owner or Operator. Certification of receipt of all hazardous materials shown by this Manifest except as noted in Item 19.

Printed/Typed Name

Signature

Month

Day

Year

White - Return to Generator

Yellow - Facility Copy

Pink - Transporter

Goldendust - Generator Copy

3M_MN01534434



SKB Rosemount Industrial Waste Facility

Shipping Manifest

1. Generator's US EPA ID No. (Fac.)

2. Page 1 of

pages

M N R 0 0 8 1 7 2 9 6 9

3. Generator's Name and Facility Address
 IM Company
 Innovation Rd S Rt. 61, Sec. 35, T27N, R24W
 Cottage Grove, MN 55016

Manifest Address
 W/Company
 Cottage Grove Center
 Cottage Grove, MN 55016
 Fax (651) 235-3345

4. Generator's Phone (651) 235-3345

5. Transporter 1 Company Name:

Prime

6. Transporter 2 Company Name:

Prime

7. Designated Facility Name and Site Address

SKB Rosemount Industrial Waste Facility
 1325 Courthouse Blvd.
 Rosemount, MN 55068

651-438-1500

8. U.S. DOT Description (including Proper Shipping Name)

9. Containers

10. Total Quantity

11. Unit Weight

12. Waste Profile Sheet #

a. Non-Hazardous Industrial Waste (Cottage Grove Soil Waste)

13. Additional Descriptions for Hazardous Waste (see also appropriate information from 8)

a. 01 09 42 08 Cottage Grove Soil Waste

b. 01

c. 01

d. 01

15. Special Handling Instructions and Applicable Information
 Emergency Contact:

14. Special Handling Procedures for Waste (see also 8)

SKB Use Only
 Leaf # _____
 Scale # _____
 Tons/Yds _____

16. GENERATOR'S CERTIFICATION: I hereby declare that the contents of this shipment are fully and accurately described above by proper shipping name and the proper hazard labels, and are in all respects in proper condition for transport by highway according to applicable international and national government regulations.

Printed/Typed Name

Signature

Month

Day

Year

Printed/Typed Name

Signature

Month

Day

Year

17. Transporter 1 Acknowledgment of Receipt of Manifest

Printed/Typed Name

Signature

Month

Day

Year

18. Transporter 2 Acknowledgment of Receipt of Manifest

Printed/Typed Name

Signature

Month

Day

Year

19. Discrepancy Indication Space

20. Facility Owner or Operator: Certification of receipt for non-hazardous materials covered by this Manifest except as noted in item 19.

Printed/Typed Name

Signature

Month

Day

Year

White - Return to Generator

Green - Facility Copy

Pink - Transporter

Goldendrod - Generator Copy



SKB Rosemount Industrial Waste Facility

Manifest #

Shipping Manifest

1. Generator's US EPA ID No. (if any)

2. Page 1 of

pages

M N R D O 6 1 7 2 9 5 9

3. Generator's Name and Facility Address
 SKB Company
 Incubation Bldg #1 Rt. 21, Sec 25 T27N R21W
 Cottage Grove, MN 55016

Mailing Address
 SKB Company
 Cottage Grove (Change)
 Cottage Grove, MN 55016
 Fax: (612) 438-1500

4. Generator's Phone (612) 737-3477

5. Transporter 1 Company Name

Phone

6. Transporter 2 Company Name

Phone

7. Designated Facility Name and Site Address

SKB Rosemount Industrial Waste Facility
13425 Courthouse Blvd.
Rosemount, MN 55068 **651-438-1500**

8. US DOT Description (including Proper Shipping Name)

9. Containers

10. Total Quantity

11. Over Weight

12. Waste Profile Sheet #

No.

Type

a. Non-hazardous industrial residue (Cottage Grove Soil Waste)

13. Additional Descriptions for Materials Listed in 8. (Reference to other pages is fine)

14. Special Handling Procedures for Wastes Listed in 8.

a. 100-kg (220-lb) Containers, Small and Large

b. 30

c. 30

d. 30

15. Special handling instructions and hazard information

Emergency Contact:

SKB Use Only

Load #

Scale Wt

Tons/Yrs

16. **GENERATOR'S CERTIFICATION:** I hereby declare that the contents of this consignment are fully and accurately described above by proper shipping name and are classified, packed, marked, and labeled, and are in all respects in proper condition for transport by highway according to applicable international and national government regulations.

Printed Typed Name

Signature

Month

Day

Year

17. Transporter 1 Acknowledgment of Receipt of Materials

Printed Typed Name

Signature

Month

Day

Year

18. Transporter 2 Acknowledgment of Receipt of Materials

Printed Typed Name

Signature

Month

Day

Year

19. Consignor's Indicator Device

20. Facility's Design or Change: Certification of receipt of non-hazardous materials covered by this Manifest except as noted in item 18.

Printed Typed Name

Signature

Month

Day

Year

White - Return to Generator

Green - Facility Copy

Pink - Transporter

Yellow - Generator Copy

3M_MN01534436



SKB Rosemount Industrial Waste Facility

Manifest #

Shipping Manifest

1. Generator's US EPA ID No. (if any)

2. Page 1 of

reference

M N R 0 0 6 1 7 2 9 6 9

3. Generator's Name and Facility Address
 34 Company
 Innovation Rd S Rt. 611 Sec. 25 T27N R21W
 Cottage Grove, MN 55015

Receiving Address
 34 Company
 Cottage Grove Campus
 Cottage Grove, MN 55015
 Fax: (651) 438-1500

4. Generator's Phone (551) 737-3471

Phone:

5. Transporter 1 Company Name:

Phone:

6. Transporter 2 Company Name:

7. Generator's Facility Name and Site Address
SKB Rosemount Industrial Waste Facility
 13425 Courthouse Blvd.
 Rosemount, MN 55068

651-438-1500

8. U.S. DOT Description (including Proper Shipping Name)

9. Containers

10. Total Quantity

11. Unit Initial

12. Waste Profile Sheet #

a. Non-Hazardous Industrial Waste (Cottage Grove Soil Waste)

13. A Hazmat Description for Materials Listed Above (use only if not otherwise specified)

a. MI 09-0228 Cottage Grove Soil Waste

b. MI

c. MI

d. MI

14. Special Handling Instructions for Transported Waste

15. Special Handling Instructions and Additional Information

Emergency Contact:

SKB Use Only

Load #

Scale Wt

Truck Vols

16. GENERATOR'S CERTIFICATION: I hereby declare that the contents of this consignment are fully and accurately described above by proper shipping name and are classified, packed, marked, and labeled, and are in all respects in proper condition for transport by highway according to applicable Federal and national government regulations.

Printed/Typed Name:

Signature

Month:

Day:

Year:

17. Transporter 1 Acknowledgment of Receipt of Materials

Printed/Typed Name:

Signature

Month:

Day:

Year:

18. Transporter 2 Acknowledgment of Receipt of Materials

Printed/Typed Name:

Signature

Month:

Day:

Year:

19. Discrepancies Indicated in Space

20. Facility Name or Operator. Certification or receipt of non-hazardous materials covered by this Manifest except as noted in item 18.

Printed/Typed Name:

Signature

Month:

Day:

Year:

White - Return to Generator

Green - Facility Copy

Pink - Transporter

Goldendrod - Generator Copy

3M_MN01534437



SKB Rosemount Industrial Waste Facility

Manifest #

Shipping Manifest

1. Generator's US EPA ID No. (if any)

M N R 0 0 8 1 7 2 9 6 9

2. Page No.

Page(s)

3. Generator's Name and Facility Address
3M Company
Innovation Rd & 75th St, Sec 35, T27N, R21W
Cottage Grove, MN 55016

Mailing Address
of Company
Cottage Grove Office
Cottage Grove, MN 55016
Fax: (612) 254-9340

4. Generator's Phone (xxx) xxx-xxxx

5. Transporter 1 Company Name

Phone

6. Transporter 2 Company Name

Phone

7. Designated Facility Name and Site Address

SKB Rosemount Industrial Waste Facility
13425 Courthouse Blvd
Rosemount, MN 55068

651-438-1500

8. U.S. DOT Description (including proper shipping name)

9. Containers

10. Total Quantity

11. Unit (WT/OL)

12. Waste Profile Sheet #

a. Non-Hazardous Industrial Waste (Cottage Grove Sol Waste)

13. Reference Numbers for Materials Listed Above (Accession, Identification, etc.)

14. Special Handling Precautions for Materials Listed Above

a. MRO-0003 Cottage Grove Sol Waste

b. M

c. M

d. M

15. Special Handling Instructions and Additional Remarks

Emergency Contact

SKB Use Only

Load #

Scale Wt.

Tons Yrs.

16. GENERATOR'S CERTIFICATION: I hereby declare that the contents of this consignment are fully and accurately described above by generator shipping name and are packaged, labeled, marked and labeled and placarded in accordance with proper conditions for transport by highway according to applicable federal, state and national government regulations.

Printed Typed Name

Signature

Month

Day

Year

17. Transporter 1 Acknowledgment of Receipt of Materials

Printed Typed Name

Signature

Month

Day

Year

18. Transporter 2 Acknowledgment of Receipt of Materials

Printed Typed Name

Signature

Month

Day

Year

19. Discrepancy/Exception Space

20. Facility Owner or Operator Certification of Amount of non-hazardous materials covered by this Manifest receipt as noted in Item 16.

Printed Typed Name

Signature

Month

Day

Year

White - Return to Generator

Yellow - Facility Copy

Pink - Transporter

Goldendred - Generator Copy

3M_MN01534438



SKB Rosemount Industrial Waste Facility

Manifest #

Shipping Manifest

1. Generator's U.S. EPA ID No. (if any)

M N R 0 0 8 1 7 2 9 6 9

2. Page 1 of

pages

3. Generator's Name and Facility Address
 3M Company
 Innovation Rd & Rt. 61, Sec. 25, T27N, R21W
 Cottage Grove, MN 55018

Mailing Address
 of Company
 Cottage Grove, Minn.
 Cottage Grove, MN 55018
 Fax: (651) 700-0940

4. Generator's Phone (651) 737-3477

Phone

5. Transporter 2 Company Name

Phone

7. Designated Facility Name and Site Address

SKB Rosemount Industrial Waste Facility
 13425 Courthouse Blvd.
 Rosemount, MN 55068

651-438-1500

8. U.S. DOT Description (including Proper Shipping Name)

9. Containers

10. Total Quantity

11. Unit Weight

12. Waste Profile Sheet #

Non-Hazardous Industrial Waste (Cottage Grove Soil Waste)

24-3-3

13. Applicable Descriptors for Hazardous Listed Above (see also 49 CFR 171.03(b)(1))

a. Miscellaneous Cottage Grove Soil Waste

b. MI

c. MI

d. MI

14. Special Handling Instructions for Hazardous Listed Above

15. Special Handling Instructions and Additional Information

Emergency Contact

SKB Uses Only

Load #

Scale Wt

Tare Wt

16. GENERATOR'S CERTIFICATION: I hereby declare that the contents of this declaration are true and accurately described above by other shipping name and are classified, colored, marked, and labeled and are in all respects in proper condition for transport by highway according to applicable federal and national government regulations.

Printed Typed Name

Signature

Month

Day

Year

17. Transporter 1 Acknowledges at Receipt of Materials

Printed Typed Name

Signature

Month

Day

Year

18. Transporter 2 Acknowledges at Receipt of Materials

Printed Typed Name

Signature

Month

Day

Year

19. Discrepancy/Additional Space

20. Facility Owner or Operator Certification in respect of non-hazardous materials covered by this Manifest issued in compliance with item 13.

Printed Typed Name

Signature

Month

Day

Year

White - Return to Generator

Green - Facility Copy

Pink - Transporter

Goldend - Generator Copy

3M_MN01534439



SKB Rosemount Industrial Waste Facility

Manifest #

Shipping Manifest

1. Generator's US EPA ID No. (if any)

2. Page 1 of

pages

M N R 0 0 8 1 7 2 9 6 9

3. Generator's Name and Facility Address
 3M Company
 Innovation Rd & Dr. B11 Sec. 25 T27N, R21W
 Cottage Grove, MN 55016
 4. Generator's Phone (xxx) xxx-xxxx
 5. Transporter 1 Company Name

Mailing Address
 of Company
 Cottage Grove/Office
 Cottage Grove, Minnesota
 Tax ID# (if any)

Phone

6. Transporter 2 Company Name

Phone

7. Designated Facility Name and Site Address

SKB Rosemount Industrial Waste Facility
 13425 Courthouse Blvd.
 Rosemount, MN 55068 651-438-1500

8. U.S. DOT Description (including proper shipping name)

9. Containers

10. Total Quantity

11. Unit Weight

12. Waste Profile Sheet #

Nonhazardous inorganic waste (Cottage Grove Soil Waste)

13. Additional Descriptors for Materials Listed Above

14. Special Handling Procedures for Waste Listed Above

- a. Miscellaneous Cottage Grove Soil Waste
- b. etc.
- c. etc.
- d. etc.

15. Special Handling Instructions and Approval Information
Emergency Contact

SKB Use Only
 Load #
 Scale Wt.
 Trip Vols

16. GENERATOR'S CERTIFICATION: I hereby declare that the contents of this consignment are fully and accurately described above by proper shipping name and are classified, packed, marked, and labeled, and are in all respects in proper condition for transport by highway according to applicable international and national government regulations.

Printed/Typed Name: *[Signature]* Signature: *[Signature]* Month: 02 Day: 23 Year: 10

17. Transporter 1 Acknowledgement of Receipt of Materials
 Printed/Typed Name: *[Signature]* Signature: *[Signature]* Month: 02 Day: 23 Year: 10

18. Transporter 2 Acknowledgement of Receipt of Materials
 Printed/Typed Name: *[Signature]* Signature: *[Signature]* Month: Day: Year:

19. Acceptance/Invoice in Space

20. Facility Owner or Operator: Certification of receipt of manufactured materials covered by this manifest except as noted in Item 19.

Printed/Typed Name: *[Signature]* Signature: *[Signature]* Month: Day: Year:

White - Return to Generator

Yellow - Facility Copy

Pink - Transporter

Green - Generator Copy



SKB Rosemount Industrial Waste Facility

Manifest #

Shipping Manifest

1. Generator's US EPA ID No. (if any)

2. Page 1 of

pages

M N R 0 0 6 1 7 2 9 6 9

3. Generator's Name and Facility Address
 SKB Company
 Innovation Rd & Rt. 811 Sec. 35 T27N R21W
 Cottage Grove, MN 55016

Mailing Address
 SKB Company
 Cottage Grove Campus
 Cottage Grove, MN 55016
 Fax: (651) 758-2861

4. Generator's Phone (202) 735-3407

5. Transporter 1 Company Name

Phone

6. Transporter 2 Company Name

Phone

7. Designated Facility Name and Site Address

SKB Rosemount Industrial Waste Facility
 13425 Courthouse Blvd.
 Rosemount, MN 55068
 651-438-1500

8. U.S. DOT Description (including proper shipping name)

9. Containers

10. Total Quantity

11. Unit Weight

12. Waste Profile Sheet #

Non-Hazardous Industrial Waste (Storage Group Soil Waste)

13. Hazardous Substances for Materials Listed Above (see Section 13.1)

a. HPL (DOT Code) Group Soil Waste

b. MI

c. NI

d. RI

14. Special Handling Precautions for Materials Listed Above

15. Special Handling Instructions and Additional Information

Emergency Contact:

SKB Use Only

Load #

Grade #/1

Tons/Yds

16. GENERATOR'S CERTIFICATION: I hereby declare that the contents of this assignment are true and accurately described above by proper facility name and are classified, packed, marked, and labeled and meet all respects in proper condition for transport by highway according to applicable international and national government regulations.

Printed Typed Name

Signature

Month

Day

Year

17. Transporter 1 Acknowledgment of Receipt of Material

Printed Typed Name

Signature

Month

Day

Year

18. Transporter 2 Acknowledgment of Receipt of Material

Printed Typed Name

Signature

Month

Day

Year

19. Discrepancy/Exception Space

20. Facility Owner or Operator: Certification of receipt of non-hazardous materials covered by this Manifest except as noted in item 19.

Printed Typed Name

Signature

Month

Day

Year

White - Return to Generator

Yellow - Facility Copy

Pink - Transporter

Green - Generator Copy

3M_MN01534441



SKB Rosemount Industrial Waste Facility

Manifest #

Shipping Manifest

1. Generator's US EPA ID No. (if any)

2. Page 1 of

010001

M N R 0 0 8 1 7 1 2 9 8 9

3. Generator's Name and Facility Address
SM Company
Industrial Rd & Rt. 27, Spc. 35 T27N, R27W
Cottage Grove, MN 55015

Mailing Address
SM Company
Cottage Grove Center
Cottage Grove, MN 55015
Fax (612) 235-0940

4. Generator's Phone (612) 747-3477

5. Transporter 1 Company Name

Phone

6. Transporter 2 Company Name

Phone

7. Designated Facility Name and Site Address

SKB Rosemount Industrial Waste Facility
13425 Courthouse Blvd
Rosemount, MN 55068
651-438-1500

8. U.S. DOT Description (including Proper Shipping Name)

9. Container

10. Total Quantity

11. Unit (Weight)

12. Waste Profile Sheet #

800 Hazardous Industrial Waste (Cottage Grove Soil Waste)

13. Physical Description (or Material Listed Above) (see instructions on back of this form)

14. Control Number Procedures for Waste Quantification

15. Special Handling Instructions and Additional Information

Emergency Contact
a. MI
b. NI
c. VI

SKB Use Only

Load #
Scale Yr
Tons Yr

16. GENERATOR'S CERTIFICATION: I hereby declare that the contents of this statement are fully and accurately described above by proper shipping name and are classified, packed, labeled and boxed, and are in proper condition for transport by highway according to applicable international and national government regulations.

Printed/Typed Name: Signature: Month: Day: Year:

17. Transporter 1 Acknowledgment of Receipt of Materials

Printed/Typed Name: Signature: Month: Day: Year:

18. Transporter 2 Acknowledgment of Receipt of Materials

Printed/Typed Name: Signature: Month: Day: Year:

19. Additional Information Space

20. Facility Owner or Operator: Confirmation of receipt of this manifest and materials covered by this manifest except as noted on form 16.

Printed/Typed Name: Signature: Month: Day: Year:

White - Return to Generator

Yellow - Facility Copy

Pink - Transporter

Green - Generator Copy

3M_MN01534442



SKB Rosemount Industrial Waste Facility

Manifest #

Shipping Manifest

1. Generator's US EPA ID No. (Fac.)

2. Page 1 of

pages

M N R 0 0 6 1 7 2 9 6 9

3. Generator's Name and Facility Address
3M Company
Innovation Rd 3 Rd, 511 Ave. 25 TETN 5211W
Cottage Grove, MN 55016

Mailing Address
3M Company
Storage Center Center
Cottage Grove, MN 55016
Fax: (612) 706-2344

4. Generator's Phone (cell) 727-3477

Phone

5. Transporter 1 Company Name

Phone

6. Transporter 2 Company Name

Phone

7. Designated Facility Name and Site Address

SKB Rosemount Industrial Waste Facility
13425 Courthouse Blvd
Rosemount, MN 55068

651-438-1500

8. U.S. DOT Description (including proper shipping name)

9. Contents

10. Total Quantity

11. Unit Vol/Yds

12. Waste Profile Sheet #

a. Aqueous Hazardous Industrial Waste (Cottage Grove Soil Water)

No. Type

b.

c.

d.

13. Additional Descriptions for Manifest Listed Above (provide separate sheet for each)

14. Special Handling Procedures for Manifest Listed Above

a. M - Original Cottage Grove Soil Water

b. Wt.

c. Vol.

d. Yds.

15. Special Handling Instructions and Additional Information

SKB Use Only

Load #

Scale Wt.

Tons/Yds

16. GENERATOR'S CERTIFICATION: I hereby declare that the contents of this shipment are fully and accurately described above by proper shipping name and are classified, packed, marked, and labeled, and that I am in compliance with all applicable federal, state, and local laws and regulations regarding the transportation of hazardous materials and national government regulations.

Printed Typed Name

Signature

Month

Day

Year

17. Transporter 1 Acknowledgment of Receipt of Materials

Printed Typed Name

Signature

Month

Day

Year

18. Transporter 2 Acknowledgment of Receipt of Materials

Printed Typed Name

Signature

Month

Day

Year

19. Dispatching/Invoice Date

20. Facility Owner or Operator Certification of receipt of non-hazardous materials covered by this Manifest except as noted in item 19.

Printed Typed Name

Signature

Month

Day

Year

White - Return to Generator

Canary - Facility Copy

Pink - Transporter

Goldendec - Generator Copy

3M_MN01534443



SKB Rosemount Industrial Waste Facility

Manifest #

Shipping Manifest

1. Generator's US EPA ID No. (if any)

2. Page 1 of

pages

M N R 0 0 6 1 7 2 9 6 9

3. Generator's Name and Facility Address
 3M Company
 Innovation Rd & Ft. St. Sec. 25 T27N R27W
 Cottage Grove, MN 55018

Mailing Address
 3M Company
 Cottage Grove Campus
 Cottage Grove, MN 55018
 Fax: (612) 232-3940

4. Generator's Phone (612) 232-3471

Phone

5. Transporter 1 Company Name

6. Transporter 2 Company Name

Phone

7. Designated Facility Name and Site Address

SKB Rosemount Industrial Waste Facility
 13425 Courthouse Blvd.
 Rosemount, MN 55068 (612) 438-1500

8. U.S. DOT Description (including proper shipping name)

9. Containers

10. Total Quantity

11. Unit Weight

12. Waste Profile Sheet #

a. Non-hazardous Industrial Waste (Cottage Grove Box Waste)

13. Additional Descriptions for Materials Listed Above

14. Special Handling Instructions for Materials Listed Above

13. Additional Descriptions for Materials Listed Above

a. M (Metal) Cottage Grove Sul Waste

b. M

c. M

d. M

14. Special Handling Instructions for Materials Listed Above

15. Special Handling Instructions and Additional Information

Emergency Contact:

SKB Use Only

Load #

Scale #

Truck #

16. GENERATOR'S CERTIFICATION: I hereby declare that the contents of this consignment are fully and accurately described above by proper shipping name and are classified, packed, marked, and labeled, and are in all respects in proper condition for transport by highway according to applicable international and national government regulations.

Printed Typed Name:

Signature

Month

Day

Year

17. Transporter 1 Acknowledgment of Receipt of Materials

Printed Typed Name:

Signature

Month

Day

Year

18. Transporter 2 Acknowledgment of Receipt of Materials

Printed Typed Name:

Signature

Month

Day

Year

19. Discrepancy Indication Space

20. Facility Owner or Operator: Certification in Proof of non-hazardous materials covered by this Manifest except as noted in Part 19.

Printed Typed Name:

Signature

Month

Day

Year

Write - Return to Generator

Canary - Facility Copy

Blank - Transporter

Goldendrod - Generator Copy

3M_MN01534444



SKB Rosemount Industrial Waste Facility

Manifest #

Shipping Manifest

1. Generator's U.S. EPA ID No. (if any)

2. Page 1 of

pages

M N R 0 0 6 1 7 2 9 6 9

3. Generator's Name and Facility Address
3M Company
Innovation Rd 5th Fl. Sec. 26, TRN, Bldg
College Grove, MN 55016

Receiving Address:
3M Company
College Grove Campus
College Grove, MN 55016
Fax: (651) 255-7947

4. Generator's Phone (202) 747-3477

5. Transporter 1 Company Name

Phone

6. Transporter 2 Company Name

Phone

7. Designated Facility Name and Site Address

SKB Rosemount Industrial Waste Facility
13425 Courthouse Blvd
Rosemount, MN 55068

651-438-1500

8. U.S. DOT Description (including Proper Shipping Name)

9. Containers

10. Total Quantity

11. Unit (Weight)

12. Waste Proliferation Sheet #

a. Nonhazardous Industrial Waste (Storage Above Soil Waste)

13. Applicable Requirements for Manifests (Listed below, check applicable boxes)

a. M-06-G23 Storage Above Soil Waste

b. M-

c. M-

d. M-

14. Special Handling Procedures for responsible parties

15. Special Handling Instructions and Additional Information

Emergency Contact:

SKB Use Only

Load #

Scale Wt

Time Yes

16. GENERATOR'S CERTIFICATION: I hereby declare that the contents of this manifest are fully and accurately described above by proper shipping name and are classified, packed, marked, and labeled in accordance with all regulations in effect for transport by highway according to applicable international and national government regulations.

Printed Typed Name:

Signature

Month

Day

Year

17. Transporter 1 Acknowledgment of Receipt of Materials

Printed Typed Name:

Signature

Month

Day

Year

18. Transporter 2 Acknowledgment of Receipt of Materials

Printed Typed Name:

Signature

Month

Day

Year

19. Receiver's Identification Code

20. Facility Owner or Operator: Certification of receipt of non-hazardous materials covered by this manifest except as noted in item 15.

Printed Typed Name:

Signature

Month

Day

Year

Write - Return to Generator

Carry - Facility Copy

Pink - Transporter

Green/Red - Generator Copy

3M_MN01534445

2303.0693



SKB Rosemount Industrial Waste Facility

Manifest #

Shipping Manifest

1. Consignor's US EPA ID No. (if any)

2. Page # of

pages

M N R 0 0 5 1 7 2 9 6 9

3. Generator's Name and Facility Address
 3M Company
 Innovation Rd & M. 61, S.W. 38, T27N, R21W
 Cottage Grove, MN 55016

Mailing Address
 3M Company
 Cottage Grove Center
 Cottage Grove, MN 55016
 Fax: (612) 722-2540

4. Generator's Phone No. (551) 722-3471

5. Transporter 1 Company Name

Phone

6. Transporter 2 Company Name

Phone

7. Destination Facility Name and Site Address

SKB Rosemount Industrial Waste Facility
 13425 Courthouse Blvd.
 Rosemount, MN 55068 651-438-1500

8. U.S. DOT Description (including Proper Shipping Name)

9. Container

10. Total Quantity

11. Unit Weight

12. Waste Profile Sheet #

No.

Type

a. Non-hazardous Industrial Waste (Cottage Grove Soil Waste)

13. Additional Descriptions for Materials (specify date, location, etc.)

14. Special Handling Procedures for Materials (specify)

a. NI (Cottage Grove Soil Waste)

b. NI

c. NI

d. NI

15. Special Handling Instructions and Additional Information

SKB Use Only

Load #

Scale #/t

Ton/Vol

16. GENERATOR'S CERTIFICATION: I hereby declare that the contents of this consignment are fully and accurately described above by proper shipping name and are classified, packed, marked, labeled, and are in all respects in proper condition for transport by highway according to applicable international and national government regulations.

Printed/Typed Name

Signature

Month

Day

Year

17. Transporter 1 Acknowledgment of Receipt of Materials

Printed/Typed Name

Signature

Month

Day

Year

18. Transporter 2 Acknowledgment of Receipt of Materials

Printed/Typed Name

Signature

Month

Day

Year

19. Discrepancy/Indication Space

20. Facility Owner or Operator: Certification of receipt of non-hazardous materials covered by this Manifest except as noted in item 19.

Printed/Typed Name

Signature

Month

Day

Year

White - Return to Generator

Green - Facility Copy

Pink - Transporter

Gold/Grey - Generator Copy

3M_MN01534446



SKB Rosemount Industrial Waste Facility

Manifest #

Shipping Manifest

1. Generator's US EPA ID No. (if any)

M N R 0 0 6 1 7 2 9 6 9

2. Page 1 of

pages

3. Generator's Name and Facility Address
 SKB Company
 Innovation Plk & Rl. B1, Bldg. 20, 127th, Rd W
 Cottage Grove, MN 55016

Mailing Address
 SKB Company
 Cottage Grove, Minnesota
 Cottage Grove, MN 55016
 Fax: (612) 726-3240

4. Generator's Phone (612) 727-3417

5. Transporter 1 Company Name

Phone:

6. Transporter 2 Company Name

Phone:

7. Designated Facility Name and Site Address

SKB Rosemount Industrial Waste Facility
 13425 Courthouse Blvd.
 Rosemount, MN 55068
 651-438-1510

8. U.S. DOT Description (including Proper Shipping Name)

9. Containers

10. Total Quantity

11. Unit Weight

12. Waste Profile Sheet #

Non-Hazardous Industrial Waste (Cottage Grove Solid Waste)

13. Additional Descriptions for Material Listed Above (specify container, volume of liquid)

14. Control Hazardous Disposal Fee by Waste Label (if any)

13. Additional Descriptions for Material Listed Above (specify container, volume of liquid)

a. M (Mandatory) Cottage Grove Solid Waste

b. H (Hazardous)

c. M (Mandatory)

d. H (Hazardous)

15. Special Handling Instructions and Additional Information

Emergency Contact:

SKB Use Only

Load #

Scale #

Tons/Yds

16. GENERATOR'S CERTIFICATION: I hereby declare that the contents of this manifest are true and accurately described above by proper shipping name and are classified, packed, marked, labeled, and sealed in accordance with applicable regulations for transport by highway according to applicable state and federal government regulations.

Printed/Typed Name

Signature

Month

Day

Year

17. Transporter 1 Acknowledgment of Receipt of Manifest

Printed/Typed Name

Signature

Month

Day

Year

18. Transporter 2 Acknowledgment of Receipt of Manifest

Printed/Typed Name

Signature

Month

Day

Year

19. Consistency Indicator (Stable)

20. Facility Owner or Operator: Certification of receipt of non-hazardous materials covered by this Manifest except as noted in item 13.

Printed/Typed Name

Signature

Month

Day

Year

WHA - Return to Generator

Entry - Facility Copy

File - Transporter

Generator - Generator Copy

3M_MN01534447



SKB Rosemount Industrial Waste Facility

Manifest #

Shipping Manifest

1. Generator's US EPA ID No. (if any)

M N R 0 0 8 1 7 2 9 6 9

2. Page 1 of

pages

3. Generator's Name and Facility Address
 3M Company
 Innovation Bldg Rm 211 Oak St 12th Fl R211W
 Cottage Grove, MN 55018

Mailing Address
 of Company
 Cottage Grove Office
 Cottage Grove, MN 55018
 Fax (501) 780-0000

4. Generator's Phone (501) 782-3477

Phone:

5. Transporter 1 Company Name:

Phone:

7. Describe Facility Name and Site Address:

SKB Rosemount Industrial Waste Facility
 13425 Courthouse Blvd.
 Rosemount, MN 55068 651-438-1500

8. U.S. DOT Description (including Proper Shipping Name)

9. Containers

10. Total Quantity

11. Unit Wt/Vol

12. Waste Profile Sheet #

Non-Hazardous Industrial Waste (Cottage Grove Soil Waste)

13. Additional Descriptions for Shipping (including hazardous waste hazard codes)

14. Special Handling Instructions for Shippers (see Section 17)

a. M (Metal) Cottage Grove Soil Waste

b. NI

c. NI

d. NI

15. Special Handling Instructions and Additional Information

Emergency Contact:

SKB Use Only

Load #

Scale #

Tons/yr

16. GENERATOR'S CERTIFICATION: I hereby declare that the contents of this assignment are fully and accurately described above by proper shipping name and are classified, packed, marked, and labeled, and are in all respects in proper condition for transport by highway according to applicable international and national government regulations.

Printed/Typed Name

Signature

Month

Day

Year

MARA MATE

[Signature]

17. Transporter 1 Acknowledgment of Receipt of Materials

Printed/Typed Name

Signature

Month

Day

Year

18. Transporter 2 Acknowledgment of Receipt of Materials

Printed/Typed Name

Signature

Month

Day

Year

19. Discrepancy/Correction Space

20. Facility Owner or Operator: Certification to receipt of non-hazardous materials covered by this Manifest shown as loads in item 16.

Printed/Typed Name

Signature

Month

Day

Year

White - Return to Generator

Yellow - Facility Copy

Pink - Transporter

Green - Generator Only

3M_MN01534448



SKB Rosemount Industrial Waste Facility

Manifest #

Shipping Manifest

1. Generator's U.S. EPA ID No. (if any)

M N R 0 0 6 1 7 2 9 6 9

2. Page 1 of

pages

3. Generator's Name and Facility Address
 3M Company
 Innovation Rd & W. 51st Ave. 35th TRM R21W
 Cottage Grove, MN 55018

Mailing Address
 SKB Company
 Cottage Grove, Oregon
 Cottage Grove, OR 97113
 Fax (503) 266-9540

4. Generator's Phone (603) 737-3477

5. Transporter 1 Company Name

Phone

6. Transporter 2 Company Name

Phone

7. Designated Facility Name and Site Address

SKB Rosemount Industrial Waste Facility
 13425 Courthouse Blvd.
 Rosemount, MN 55068 651-438-1500

8. U.S. DOT Description (including proper shipping Name)

9. Comments

10. Total Quantity

11. Unit Weight

12. Waste Profile Sheet #

Non-Hazardous inorganic waste (Cottage Grove Soil Waste)

10-117

13. Applicable State laws for (Agency, Label Address, transportation, incineration, etc.)

- a. MN 0228 Cottage Grove Soil Waste
- b. MI
- c. IA
- d. WI

14. Special Handling Procedures for (Hazardous waste)

15. Special Handling Instructions and Additional Information
Emergency Contact

SKB Use Only
 Load #
 Scale Wt
 Time/Date

16. GENERATOR'S CERTIFICATION: I hereby declare that the contents of this consignment are fully and accurately described above by proper shipping name and are classified, packed, marked, and labeled, and are in all respects in proper condition for transport by highway according to applicable international and national government regulations.

Printed Typed Name

Signature

Month Day Year

17. Transporter 1 Acknowledgment or Receipt of Materials

Printed Typed Name

Signature

Month Day Year

18. Transporter 2 Acknowledgment or Receipt of Materials

Printed Typed Name

Signature

Month Day Year

19. Discrepancy Indication Space

20. Facility Owner or Operator: Certification of receipt of non-hazardous material covered by this Manifest except as noted in item 19.

Printed Typed Name

Signature

Month Day Year

White - Return to Generator

Green - Facility Copy

Pink - Transporter

Goldendrod - Generator Copy

3M_MN01534449



SKB Rosemount Industrial Waste Facility

Manifest #

Shipping Manifest

1. Generator's US EPA ID No. (State)

2. Page 1 of

total(9)

M N R 0 0 6 1 7 2 9 6 9

3. Generator's Name and Facility Address
M Company
Innovation Rd & Rt. 21, Sec. 45, T27N, R21W
Cottage Grove, MN 55014

Mailing Address
M Company
Cottage Grove Central
Cottage Grove, MN 55014
Fax: (612) 346-0540

4. Generator's Phone (651) 237-4477

5. Transporter 1 Company Name

Phone

6. Transporter 2 Company Name

Phone

7. Designated Facility Name and Site Address

SKB Rosemount Industrial Waste Facility
13425 Courthouse Blvd.
Rosemount, MN 55068 651-438-1500

8. U.S. DOT Description (including proper shipping name)

9. Quantity

10. Total Quantity

11. Unit (Metric)

12. Waste Profile Sheet #

a. Non-hazardous Industrial Waste (Cottage Grove Sun Waste)

13. Additional Description for Materials Labeled as... (a) (b) (c) (d) (e) (f) (g) (h) (i) (j) (k) (l) (m) (n) (o) (p) (q) (r) (s) (t) (u) (v) (w) (x) (y) (z)

14. Special Handling Instructions for Wastes Labeled as...

- a. M to 0228 Cottage Grove Sun Waste
- b. M
- c. M
- d. M

15. Special Handling Instructions and Address Information
Emergency Contact

SKB Use Only:
Load #
Scale Wt
Tons/Yds

16. GENERATOR'S CERTIFICATION: I hereby declare that the contents of this assignment are fully and accurately described above by proper shipping name and are classified, packed, marked, and labeled, and are in all respects in proper condition for transport by highway according to applicable international and national governmental regulations.

Printed Typed Name: Signature: Month: Day: Year:

17. Transporter 1 Acknowledgment of Receipt of Manifest

Printed Typed Name: Signature: Month: Day: Year:

18. Transporter 2 Acknowledgment of Receipt of Manifest

Printed Typed Name: Signature: Month: Day: Year:

19. Designated Facility Receipt

20. Facility Owner or Operator: Certification of receipt of all hazardous materials covered by this Manifest except as noted in Item 15.

Printed Typed Name: Signature: Month: Day: Year:

White - Return to Generator

Green - Facility Copy

Pink - Transporter

Goldend - Generator Copy

3M_MN01534450



SKB Rosemount Industrial Waste Facility

Manifest #

Shipping Manifest

1. Generator's US EPA ID No. (if any)

2. Page 1 of

page(s)

M N R 0 0 6 1 7 2 9 6 9

3. Generator's Name and Facility Address
 3M Company
 Innovation Rd & Pl 311 Oak St 720N 921W
 Cottage Grove, MN 55016

Mailing Address
 3M Company
 Cottage Grove Campus
 Cottage Grove, MN 55016
 Fax: (612) 736-3246

4. Generator's Phone (area) 737-3477

5. Transporter 1 Company Name

Phone

6. Transporter 2 Company Name

Phone

7. Designated Facility Name and Site Address

SKB Rosemount Industrial Waste Facility
 13425 Courthouse Blvd.
 Rosemount, MN 55068

651-438-1500

8. U.S. DOT Description (including proper shipping name)

9. Containers

10. Total Quantity

11. Unit Weight

12. Waste Profile Sheet #

Non-hazardous Industrial Waste (Cottage Grove Site Waste)

13. Additional Descriptions for Materials Listed Above

a. MI 00-0028 Cottage Grove Site Waste
 to Mt.
 c. Mt.
 d. Mt.

14. Transport Handling Procedures for Materials Listed Above

15. Special Handling Instructions and Additional Information
Emergency Contact

SKB Use Only
 Used #
 Scale Mt
 Tons/Yr

16. GENERATOR'S CERTIFICATION: I hereby declare that the contents of this consignment are fully and accurately described above by proper shipping name and are classified, packed, marked, and labeled and are in all respects in proper condition for transport by highway according to applicable international and national government regulations.

Printed/Typed Name: Signature: Month: Day: Year:

17. Transporter 1 Acknowledgment of Receipt of Materials

Printed/Typed Name: Signature: Month: Day: Year:

18. Transporter 2 Acknowledgment of Receipt of Materials

Printed/Typed Name: Signature: Month: Day: Year:

19. Discrepancy Resolution Space

20. Facility Name of Operator: Confirmation of receipt of non-hazardous material received by the facility except as noted in Item 19

Printed/Typed Name: Signature: Month: Day: Year:

White - Return to Generator Green - Facility Copy Goldrod - Generator Copy
 Pink - Transporter



SKB Rosemount Industrial Waste Facility

Manifest #

Shipping Manifest

1. Generator's US EPA ID No. (if any)

2. Page 1 of

page(s)

M N R 0 0 6 1 7 2 9 6 9

3. Generator's Name and Facility Address
3M Company
Innovation Rd & Rt. 51, Sec. 45, 131N, R1111
College Grove, MN 56116

Mailing Address
3M Company
College Grove Center
College Grove, Minnesota
Fax: (507) 749-3441

4. Generator's Phone (612) 737-3441

5. Transporter 1 Company Name

Flume

6. Transporter 2 Company Name

Flume

7. Designated Facility Name and Site Address

SKB Rosemount Industrial Waste Facility
17425 Courthouse Blvd.
Rosemount, MN 55068 651-438-1500

8. U.S. DOT Description (including Proper Shipping Name)

9. Container

10. Total Quantity

11. Unit Weight

12. Waste Profile Sheet #

a. Non-Hazardous Industrial Waste (College Grove Soil Messes)

13. Applicable Regulations in the Hazardous Label Field, include applicable hazard codes:
a. HM 262 (College Grove Soil Messes)
b. NI
c. MB
d. NI

14. Applicable Regulations for Waste Label Name

15. Special Handling Instructions and Additive Information
Emergency Contact:

SKB Use Only
Cost #
Scale #
Tonnage

16. GENERATOR'S CERTIFICATION: I hereby declare that the contents of this shipment are fully and accurately described above by correct shipping name and are classified, packed, marked, and labeled, and are in all respects in proper condition for shipment by highway according to applicable (i.e. national and national) government regulations.

Printed/Typed Name: _____ Signature: _____ Month: _____ Day: _____ Year: _____

17. Transporter 1 Acknowledgment of Receipt of Materials

Printed/Typed Name: _____ Signature: _____ Month: _____ Day: _____ Year: _____

18. Transporter 2 Acknowledgment of Receipt of Materials

Printed/Typed Name: _____ Signature: _____ Month: _____ Day: _____ Year: _____

19. Transporter 1/2 Vehicle Spec

20. Facility Owner or Operator: Certification or Receipt of this hazardous material is based on information provided by the generator as shown in item 13.

Printed/Typed Name: _____ Signature: _____ Month: _____ Day: _____ Year: _____

White - Return to Generator

Green - Facility Copy

Pink - Transporter

Goldrod - Generator Copy

3M_MN01534452



SKB Rosemount Industrial Waste Facility

Manifest #

Shipping Manifest

1. Generator's U.S. EPA ID No. (if any)

M N R 0 0 6 1 7 2 9 6 9

2. Page # of

pages

3. Generator's Name and Facility Address
SKB Company
Innovation Rd & Rr. 44, Sec. 55, T27N, R21W
Cottage Grove, MN 55018

Mailing Address
SKB Company
Cottage Grove, Minn
Cottage Grove, MN 55018
Fax: (651) 734-2440

4. Generator's Phone (651) 732-3472

5. Transporter 1 Company Name

Phone

6. Transporter 2 Company Name

Phone

7. Designated Facility Name and Site Address

SKB Rosemount Industrial Waste Facility
13425 Courthouse Blvd.
Rosemount, MN 55068

651-438-1500

8. U.S. DOT Description (Including Proper Shipping Name)

9. Containers

10. Total Quantity

11. Unit Weight

12. Waste Profile Sheet #

Non-Hazardous Industrial Waste (Cottage Grove Soil Waste)

13. Additional Descriptions for Materials Listed Above

- a. M (Metal)
- b. W (Wood)
- c. M (Metal)
- d. W (Wood)

14. Special Handling Procedures for Wastes Listed Above

15. Special Handling Instructions and Hazardous Materials
Emergency Contact

SKB Use Only
Total # _____
Scale Wt. _____
Tons/Yds _____

16. GENERATOR'S CERTIFICATION: I hereby declare that the contents of this certification are fully and accurately described above by (generator's name) and are classified, packed, marked, and stored, and are in all respects in proper condition for transport by highway according to applicable international and national government regulations.

Printed Typed Name: _____ Signature: _____ Month: _____ Day: _____ Year: _____

17. Transporter 1 Acknowledgment of Receipt of Materials

Printed Typed Name: _____ Signature: _____ Month: _____ Day: _____ Year: _____

18. Transporter 2 Acknowledgment of Receipt of Materials

Printed Typed Name: _____ Signature: _____ Month: _____ Day: _____ Year: _____

19. Discrepancy (if known) Explain

20. Facility Owner or Operator: Certification of receipt of the above-described material received by this facility except as noted in item 19

Printed Typed Name: _____ Signature: _____ Month: _____ Day: _____ Year: _____

Write - Return to Generator

Stamp - Facility Copy

Print - Transporter

Circle - Generator Copy

3M_MN01534453



SKB Rosemount Industrial Waste Facility

Manifest #

Shipping Manifest

1. Generator's U.S. EPA ID No. (if any)

M N R 0 0 6 1 7 2 9 6 9

2. Page 1 of

pages

3. Generator's Name and Facility Address
 3M Company
 Innovation Rd & Pl. 61, Sec. 35, T27N, R21W
 Cottage Grove, MN 55018

Shipping Address
 3M Company
 Center 5, 5th/Chesley
 Cottage Grove, MN 55018
 Fax: (651) 760-8640

4. Generator's Phone (City) 325-3477

5. Transporter 1 Company Name

Phone

6. Transporter 2 Company Name

Phone

7. Designated Facility Name and Site Address

SKB Rosemount Industrial Waste Facility
 13425 Courthouse Blvd.
 Rosemount, MN 55068 651-438-1500

8. U.S. DOT Description (Including Proper Shipping Name)

9. Quantity

10. Total Quantity

11. Unit Weight

12. Waste Profile Sheet #

a. Non-Hazardous Inorganic Waste (Cottage Grove Soil Waste)

b.

c.

d.

e.

13. Additional Descriptors for Materials (Use A-Code, unless you used Appendix Table)

a. MI 09-0229 Cottage Grove Soil Waste

b. MI

c. MI

d. MI

14. Special Handling Procedures for Waste Listed Above

15. Special Handling Instructions and Additional Information

Emergency Contact

SKB Use Only

Unit #

Scale #

Tons/Yr

15. GENERATOR'S CERTIFICATION: I hereby declare that the contents of this consignment are fully and accurately described above by proper shipping name and are classified, packed, marked, and labeled and are in all respects in proper condition for transport by highway according to applicable international and national government regulations.

Printed Typed Name

Signature

Month

Day

Year

17. Transporter 1 Acknowledgment of Receipt of Material

Printed Typed Name

Signature

Month

Day

Year

18. Transporter 2 Acknowledgment of Receipt of Material

Printed Typed Name

Signature

Month

Day

Year

19. Discrepancy/Incongruities

20. Facility Check or Control: Confirmation or denial of not hazardous materials covered by this manifest except as noted in item 15

Printed Typed Name

Signature

Month

Day

Year

White - Return to Generator

Canary - Facility Copy

Pink - Transporter

Goldendrod - Generator Copy

3M_MN01534454



SKB Rosemount Industrial Waste Facility

Manifest #

Shipping Manifest

1. Generator's US EPA ID No. (None)

2. Page 1 of

page(s)

M N R 0 0 8 1 7 2 9 6 9

3. Generator's Name and Facility Address
 JM Company
 Inclusion B4 & B, 811 So. 25, T27W, R21W
 Cottage Grove, MN 55016

Mailing Address
 JM Company
 Cottage Grove, MN 55016
 Cottage Grove, MN 55016

4. Generator's Phone (651) 731-2347

Fax (651) (blank)

5. Transporter 1 Company Name

Phone

6. Transporter 2 Company Name

Phone

7. Designated Facility Name and Site Address

SKB Rosemount Industrial Waste Facility
 13425 Courthouse Blvd
 Rosemount, MN 55068

651-438-1500

8. U.S. DOT Description (including Proper Shipping Name)

9. Containers

10. Total Quantity

11. Unit Weight

12. Waste Profile Sheet #

a. Non-hazardous industrial waste (Cottage Grove Soil Waste)

b. Containers

c. Total Quantity

d. Unit Weight

e. Waste Profile Sheet #

13. Additional Descriptions for Manifested Waste (None)

14. Special Handling Procedures for Manifested Waste

a. M 09-0238 Cottage Grove Soil Waste

b. W:

c. SI:

d. V:

15. Special Handling Instructions and Spill/Leak Mitigation

Emergency Contact:

SKB Use Only

Load #

Scale Wt

Time Yds

16. GENERATOR'S CERTIFICATION: I hereby declare that the contents of this consignment are fully and accurately described above by proper shipping name and are classified, packed, marked and labeled, and are in all respects in proper condition for transport by highway according to applicable international and national government regulations.

Printed Types Name: Signature: Month: Day: Year:

17. Transporter 1 Acknowledgment of Receipt of Materials: Printed Types Name: Signature: Month: Day: Year:

18. Transporter 2 Acknowledgment of Receipt of Materials: Printed Types Name: Signature: Month: Day: Year:

19. Discrepancy Indication Space

20. Facility Owner or Operator: Certification of receipt of non-hazardous materials covered by this Manifest except as noted in item 19. Printed Types Name: Signature: Month: Day: Year:

White - Return to Generator

Green - Facility Copy

Pink - Transporter

Gold/Red - Generator Copy

3M_MN01534455



SKB Rosemount Industrial Waste Facility

Manifest #

Shipping Manifest

1. Generator's US EPA ID No. (if any)

2. Page 1 of

pages

M N R 0 0 6 1 7 2 9 6 9

3. Generator's Name and Facility Address
 SKM Occupancy
 Innovation Rd 2 Rd 271 Sec 35 T21N 021W
 Cottage Grove, MN 55016

Mailing Address
 SKB Energy
 Cottage Grove, Minnesota
 Cottage Grove, MN 55016
 Fax: (651) 706-2540

4. Generator's Phone (City) (763) 347-1111

Phone

5. Transporter 1 Company Name

Phone

6. Transporter 2 Company Name

Phone

7. Designated Facility Name and Site Address

SKB Rosemount Industrial Waste Facility
 13425 Courthouse Blvd.
 Rosemount, MN 55068 651-438-1500

8. U.S. DOT Description (Including Proper Shipping Name)

9. Containers

10. Total Capacity

11. U.S. HAZARDOUS

12. Waste Profile Sheet #

Non-Hazardous Inorganic Waste (Storage / Sludge / Soil / Waste)

13. Additional Descriptions for Hazardous Waste (Use only when applicable)

14. Special Handling Procedures for Hazardous Waste

- a. MISC0028 Cottage Grove Soil Waste
- b. NA
- c. NA
- d. NA

15. Special Handling Instructions and Additional Information
Emergency Contact

SKB Use Only
 Load #
 Scale #
 Date/Time

16. GENERATOR'S CERTIFICATION: I hereby declare that the contents of this assignment are fully and accurately described above by proper shipping name and are classified, packed, marked, and labeled and are in all respects in proper condition for transport by highway according to applicable international and national government regulations.

Printed Typed Name: _____ Signature: _____ Month: _____ Day: _____ Year: _____

17. Transporter 1 Acknowledgment of Receipt of Manifest

Printed Typed Name: _____ Signature: _____ Month: _____ Day: _____ Year: _____

18. Transporter 2 Acknowledgment of Receipt of Manifest

Printed Typed Name: _____ Signature: _____ Month: _____ Day: _____ Year: _____

19. Emergency/Referral Space

20. Facility Owner or Operator: Certification of receipt of non-hazardous material covered by this Manifest except as noted in item 19.

Printed Typed Name: _____ Signature: _____ Month: _____ Day: _____ Year: _____

White - Return to Generator

Cahary - Facility Copy

Pink - Transporter

Goldenrod - Generator Copy

3M_MN01534456



SKB Rosemount Industrial Waste Facility

Manifest #

Shipping Manifest

1. Generator's US EPA ID No. of any:

M N R 0 0 1 6 1 1 7 2 1 9 8 9

2. Page 1 of

000001

3. Generator's Name and Facility Address:
JM Company
Innovation Rd & Rt. A - Sec 30, T27N, R21W
Collage Grove, MN 55016

Receiving Address:
SKB Company
Collage Grove Decon
Collage Grove, MN 55016
Fax: 651-785-2645

4. Generator's Phone (551) 237-3477

5. Transporter 1 Company Name

Phone

6. Transporter 2 Company Name

Phone

7. Designated Facility Name and Site Address:

SKB Rosemount Industrial Waste Facility
17425 Courthouse Blvd.
Rosemount, MN 55068
651-438-1500

8. U.S. DOT Description (including Proper Shipping Name)

9. Containers

10. Total Quantity

11. Unit Weight

12. Waste Profile Sheet #

High Hazardous Industrial Waste (Collage Grove Soil Waste)

10 517

13. Applicable Regulations for Materials Lists, Labels, Packaging, and Containers

a. 49 CFR 173.15 Collage Grove Soil Waste

b. H

c. III

d. W

14. Special Handling Precautions for Volatile Labeled Ropes

15. Special Handling Instructions and Additional Information

Emergency Contact

SKB Use Only

Load #

Scale #

Total Yds

16. GENERATOR'S CERTIFICATION: I hereby declare that the contents of this assignment are fully and accurately described above by proper shipping name and are classified, packaged, marked, and labeled, and are in all respects in proper condition for transport by highway according to applicable international and national government regulations.

Printed Typed Name

Signature

Month

Day

Year

17. Transporter 1 Acknowledgment of Receipt of Materials

Printed Typed Name

Signature

Month

Day

Year

18. Transporter 2 Acknowledgment of Receipt of Materials

Printed Typed Name

Signature

Month

Day

Year

19. Discrepancy Indication Space

20. Facility Owner's Certification: I accept all hazardous materials covered by this Manifest which are noted in item 16.

Printed Typed Name

Signature

Month

Day

Year

White - Return to Generator

Orange - Facility Copy

Pink - Transporter

Goldend - Generator Copy

3M_MN01534457



SKB Rosemount Industrial Waste Facility

Manifest #

Shipping Manifest

1. Generator's U.S. EPA ID No. (if any)

M N R 0 0 6 1 7 2 9 6 1 9

2. Page 1 of

pages

3. Generator's Name and Facility Address
 3M Company
 Innovation Pk 5 Rt 51, Sec. 35, 727th, 52114
 Cottage Grove, MN 55016

4. Generator's Phone (551) 737-3477
 5. Transporter 1 Company Name
 6. Transporter 2 Company Name
 7. Designated Facility Name and Site Address
 SKB Rosemount Industrial Waste Facility
 13425 Courthouse Blvd.
 Rosemount, MN 55068
 651-438-1500

4. Generator's Phone (551) 737-3477

5. Transporter 1 Company Name

6. Transporter 2 Company Name

7. Designated Facility Name and Site Address

SKB Rosemount Industrial Waste Facility
 13425 Courthouse Blvd.
 Rosemount, MN 55068
 651-438-1500

8. U.S. DOT Description, including Proper Shipping Name

9. Containers

10. Total Quantity

11. Unit Weight

12. Waste Profile Sheet #

4. Non-Hazardous Industrial Waste (Cottage Grove Soil Waste)

13. Additional Descriptions for Materials, Labels, Containers, or Packaging - Applicable to:
 a. M
 b. N
 c. W
 d. H

14. Special Handling Procedures for (Waste Label #)

15. Special Handling Instructions and Applicable Information
Emergency Contact

SKB Use Only
 Load #
 Scale Wt.
 Tare Wt.

16. GENERATOR'S CERTIFICATION: I hereby declare that the contents of this consignment are fully and accurately described above by proper shipping name and are classified, packed, marked, and labeled, and are in all respects in proper condition for transport by highway according to applicable international and national government regulations.

Printed/Typed Name: Signature: Month: Day: Year:

17. Transporter 1 Acknowledgment of Receipt of Materials
 Printed/Typed Name: Signature: Month: Day: Year:

18. Transporter 2 Acknowledgment of Receipt of Materials
 Printed/Typed Name: Signature: Month: Day: Year:

19. Discrepancy Indication Space

20. Facility Counsel or Supervisor: Certification of receipt of this information provided as required by this Manifest except as noted in item 19.
 Printed/Typed Name: Signature: Month: Day: Year:

White - Return to Generator
 Pink - Transporter
 Canary - Facility Copy
 Green - Generator Copy



SKB Rosemount Industrial Waste Facility

Manifest #

Shipping Manifest

1. Generator's U.S. EPA ID No. (if any)

2. Page 1 of

page(s)

M N R 0 0 6 1 7 2 9 6 9

3. Generator's Name and Facility Address
3M Company
Innovation Rd & Pkwy 51, Sec 25 12TH, B21W
Cottage Grove, MN 55016

Mailing Address
3M Company
Cottage Grove Office
Cottage Grove, MN 55016
Fax (612) 255-3040

4. Generator's Phone (612) 255-2477

5. Transporter 1 Company Name

Phone

6. Transporter 2 Company Name

Phone

7. Designated Facility Name and Site Address

**SKB Rosemount Industrial Waste Facility
13425 Courthouse Blvd.
Rosemount, MN 55068
651-438-1500**

8. U.S. DOT Description (including Proper Shipping Name)

9. Containers

10. Total Quantity

11. Unit Weight

12. Waste Profile Sheet #

Non-hazardous Industrial Waste (Cottage Grove Soil Waste)

13. Additional Descriptions for Specific Local Agency Requirements (if any) (Use 13)

14. Other Handling Information (if Waste Used Here)

a. MR 05-0228 Cottage Grove Soil Waste

b. MR

c. MR

d. MR

15. Special Handling Instructions and Additional Information

Emergency Contact:

SKB Use Only

Load #

Scale #

Total Yes

16. GENERATOR'S CERTIFICATION: I hereby declare that the contents of this shipping unit are fully and accurately described above by vehicle shipping name and are classified, packed, marked, and labeled, and are in all respects in proper condition for transport by highway according to applicable international and national government regulations.

Printed/Typed Name

Signature

Month

Day

Year

17. Transporter 1 Acknowledgment of Receipt of Manifest

Printed/Typed Name

Signature

Month

Day

Year

18. Transporter 2 Acknowledgment of Receipt of Manifest

Printed/Typed Name

Signature

Month

Day

Year

19. Discrepancy Indication Space

20. Facility Owner or Operator: Certificate of receipt of non-hazardous materials received by this manifest except as noted in item 13.

Printed/Typed Name

Signature

Month

Day

Year

White - Return to Generator

Yellow - Facility Copy

Pink - Transporter

Darkened - Generator Copy

3M_MN01534459



SKB Rosemount Industrial Waste Facility

Manifest #

Shipping Manifest

1. Generator's US EPA ID No. (if any):

M N R 0 0 6 1 7 2 9 8 9

2. Page # of

pages:

3. Generator's Name and Facility Address
SKB Company
Innovation Rd & Rt. 51, Sec. 35, T27N, R21W,
Cottage Grove, MN 55018

Receiving Address
SKB Company
Cottage Grove Campus
Cottage Grove, MN 55018
Fax (612) 438-1500

4. Generator's Phone (612) 797-3477

5. Transporter's Company Name

Phone:

6. Transporter's Company Name

Phone:

7. Designated Facility Name and Site Address

SKB Rosemount Industrial Waste Facility
13425 Courthouse Blvd.
Rosemount, MN 55068

651-438-1500

8. U.S. DOT Description (including Proper Shipping Name):

9. Containers

10. Total Quantity

11. Unit Method

12. Waste Profile Sheet #

a. Non-hazardous Industrial Waste (Cottage Grove Soil Waste)

No.

Type

	No.	Type	Total Quantity	Unit Method	Waste Profile Sheet #
a					
b					
c					
d					

13. Additional Descriptions for Materials Listed Above (provide in separate rows):

14. Special Handling Procedures for Wastes Listed Above

a. RCRA 261.228 Cottage Grove SKB Waste

b. MI

c. MI

d. MI

15. Special Handling Instructions and Additional Information
Emergency Contact

SKB Use Only

Load #

Scale Wt.

Time/Date

16. GENERATOR'S CERTIFICATION: I hereby certify that the contents of this consignment are fully and accurately described above by proper shipping name and are classified, packaged, marked, and labeled and are in all respects in proper condition for transport by highway according to applicable international and national government regulations.

Printed/Typed Name

Signature

Month

Day

Year

17. Transporter I Acknowledged in Receipt of Materials

Printed/Typed Name

Signature

Month

Day

Year

18. Transporter I Acknowledged in Receipt of Materials

Printed/Typed Name

Signature

Month

Day

Year

19. Description of Material Spills

20. Facility Name or Operator: Certification of receipt of non-hazardous materials covered by this manifest issued as noted in Item 16.

Printed/Typed Name

Signature

Month

Day

Year

White - Return to Generator

Green - Facility Copy

Pink - Transporter

Goldwood - Generator Copy

3M_MN01534460



SKB Rosemount Industrial Waste Facility

Manifest #

Shipping Manifest

1. Generator's US EPA ID No. (if any)

2. Page 1 of

pages

M N R 0 0 6 1 7 2 9 6 9

3. Generator's Name and Facility Address:
SKB Company
Innovation Rd & Rt. 61, Sec. 36, T27N, R21W
Cottage Grove, MN 55019

Mailing Address
SKB Company
Cottage Grove Cleanup
Cottage Grove, MN 55019
Fax (612) 245-2616

4. Generator's Phone (612) 247-3473

5. Transporter 1 Company Name

Phone

6. Transporter 2 Company Name

Phone

7. Designated Facility Name and Site Address

SKB Rosemount Industrial Waste Facility
13425 Courthouse Blvd.
Rosemount, MN 55068 651-438-1500

8. U.S. DOT Description (including Proper Shipping Name)

9. Container

10. Total Quantity

11. Unit Wt/Vol

12. Waste Profile Sheet #

a. Non-Hazardous Industrial Waste (Cottage Grove Soil Waste)

13. Additional Descriptors for Materials Listed Above (check appropriate boxes)

a. Not Regulated Cottage Grove Soil Waste

b. MI

c. M

d. M

14. Special Handling Procedures for Wastes Listed Above

15. Special handling instructions and Appointed Representative
Emergency Contact

SKB Use Only

Load #

Scale Wt.

Trans/Yds.

16. GENERATOR'S CERTIFICATION: I hereby declare that the contents of this consignment are fully and accurately described above by proper shipping name and are classified, packed, marked, and labeled and are in all respects in proper condition for transport by highway according to applicable international and national government regulations.

Printed/Typed Name Signature Month Day Year

17. Transporter 1 Acknowledgment of Receipt of Materials

Printed/Typed Name Signature Month Day Year

18. Transporter 2 Acknowledgment of Receipt of Materials

Printed/Typed Name Signature Month Day Year

19. Designated Facility Sign-off

20. Facility Check-off (Generator): Certification of receipt of non-hazardous materials received by this manifest except as noted in item 13.

Printed/Typed Name Signature Month Day Year

Note - Return to Generator

Genery - Facility Copy

ETA - Transporter

Generator - Generator Copy

3M_MN01534461



SKB Rosemount Industrial Waste Facility

Manifest #

Shipping Manifest

1. Generator's US EPA ID# (if any)

2. Page 1 of

pages

M N R 0 0 6 1 7 2 9 6 9

3. Generator's Name and Facility Address
3M Company
Innovation Pl & Pl. 61, Ser. 101 T27N, R21 W
Cottage Grove, MN 55018

Mailing Address
3M Company
Cottage Grove Clean-up
Cottage Grove, MN 55018
Fax: (651) 730-1040

4. Generator's Phone (651) 737-3477

5. Transporter 1 Company Name

Phone

6. Transporter 2 Company Name

Phone

7. Designated Facility Name and Site Address

SKB Rosemount Industrial Waste Facility
13425 Courthouse Blvd.
Rosemount, MN 55068

651-438-1500

8. U.S. DOT Description (including proper shipping name)

9. Containers

10. Total Quantity

11. Unit Weight

12. Waste Profile Sheet #

Non-Hazardous, Industrial Waste (Cottage Grove Soil Waste)

No

Type

13. Additional Exemptions for Manifest (List Above) (see 49 CFR 175.304)

14. Sample Handling Procedures (if Applicable) (see 49 CFR 175.304)

- a. MI to 6000 Cottage Grove Soil Waste
- b. MI
- c. MI
- d. MI

15. Special Handling Instructions and Additional Information
Emergency Contact

SKB Use Only
Load #
Scale #
Tons/Tr

15. GENERATOR'S CERTIFICATION: I hereby declare that the contents of this agreement are fully and accurately described above by proper shipping name and are classified, packed, marked and labeled, and are in all respects in proper condition for transport by highway according to applicable international and national government regulations.

Printed Typed Name

Signature

Month Day Year

17. Transporter 1 Acknowledgment of Receipt of Materials

Printed Typed Name

Signature

Month Day Year

18. Transporter 2 Acknowledgment of Receipt of Materials

Printed Typed Name

Signature

Month Day Year

19. Discrepancy/Exception Space

20. Facility Owner or Operator: Certification or signature of responsible person covered by this Manifest (see 49 CFR 175.304)

Printed Typed Name

Signature

Month Day Year

White - Return to Generator

Green - Facility Copy

Pink - Transporter

Goldrod - Generator Copy

3M_MN01534462



SKB Rosemount Industrial Waste Facility

Manifest #

Shipping Manifest

1. Generator's US EPA ID No. (if any)

2. Page 1 of

pages

M N R 0 0 6 1 7 2 9 6 9

3. Generator's Name and Facility Address
3M Company
Innovation Rd & Pl. 51, Sec. 25, T27N, R21W
Cottage Grove, MN 55014

Shipping Address:
3M Company
Cottage Grove Office
Cottage Grove, MN 55014
Fax: (651) 746-3940

4. Generator's Phone (651) 237-3477

5. Transporter 1 Company Name

Phone

6. Transporter 2 Company Name

Phone

7. Designated Facility Name and Site Address

**SKB Rosemount Industrial Waste Facility
13425 Courthouse Blvd.
Rosemount, MN 55068
651-438-1500**

8. U.S. DOT Description (including Proper Shipping Name)

9. Container

10. Total Quantity

11. Unit Weight

12. Waste Profile Sheet #

a. Non-Hazardous Industrial Waste (Cottage Grove Doc. Waste)

b.

c.

d.

e.

f.

g.

13. Federal Description of Material (used above and below this)

14. Agency Forming Proposed for Waste (if any)

a. MF 69-0029 Cottage Grove 50" drums

b. NH

c. MI

d. M

15. Special Handling Instructions and Additional Information
Emergency Contact:

SKB Use Only
Load #
Scale Wt
Tons/Yrs

16. GENERATOR'S CERTIFICATION: I hereby declare that the contents of this assignment are fully and accurately described above by proper shipping name and are classified, packed, marked, and labeled, and are in all respects in proper condition for transport by highway according to applicable international and national governmental regulations.

Printed/Typed Name

Signature

Month

Day

Year

17. Transporter 1 Acknowledgment of Receipt of Material

Printed/Typed Name

Signature

Month

Day

Year

18. Transporter 2 Acknowledgment of Receipt of Material

Printed/Typed Name

Signature

Month

Day

Year

19. Discrepancy Indication Space

20. Facility Owner or Operator: Certification of receipt of non-hazardous materials covered by this Manifest except as noted in item 13

Printed/Typed Name

Signature

Month

Day

Year

White - Return to Generator

Green - Facility Copy

Pink - Transporter

Goldend - Generator Copy

3M_MN01534463



SKB Rosemount Industrial Waste Facility

Manifest #

Shipping Manifest

1. Generator's US EPA ID No. (Name)

M N R 0 0 5 1 7 2 9 6 9

2. Page 1 of

000001

3. Generator's Name and Facility Address
3M Company
Innovation Blvd, PL 001, Sec. 36, 227th, R211W
Cottage Grove, MN 55015

Mailing Address
3M Company
Cottage Grove Chemis
Cottage Grove, MN 55015
Fax: (612) 252-2424

4. Generator's Phone (651) 737-3477

5. Transporter 1 Company Name

Phone

6. Transporter 2 Company Name

Phone

7. Designated Facility Name and Site Address

SKB Rosemount Industrial Waste Facility
13425 Courthouse Blvd
Rosemount, MN 55068
651-438-1500

8. U.S. DOT Description (including Proper Shipping Name)

9. Containers

10. Total Quantity

11. Unit Weight

12. Waste Profile Sheet #

Non-hazardous Industrial Waste (Cottage Grove Soil Waste)

13. Specific Designated for Manifest Listing (None)

- a. M, N, R, 0, 0, 5, 1, 7, 2, 9, 6, 9
- b. M
- c. M
- d. M

14. Special Handling Requirements for Waste(s) and Labels

15. Special Handling Instructions and Additional Information
Emergency Contact

SKB Use Only
Load #
Scale Wt.
Tons Wt.

16. GENERATOR'S CERTIFICATION: I hereby declare that the contents of this shipment are fully and accurately described above by proper shipping name and are classified, packed, marked, and labeled, and are in all respects in proper condition for transport by highway according to applicable international and national government regulations.

Printed/Typed Name: Signature: Month: Day: Year:

17. Transporter 1 Acknowledgement of Receipt of Materials
Printed/Typed Name: Signature: Month: Day: Year:

18. Transporter 2 Acknowledgement of Receipt of Materials
Printed/Typed Name: Signature: Month: Day: Year:

19. Emergency Indication Space

20. Facility Owner or Operator: Certification of receipt of the hazardous materials covered by this Manifest, except as noted in item 16.
Printed/Typed Name: Signature: Month: Day: Year:

White - Return to Generator

Canary - Facility Copy

Pink - Transporter

Goldatone - Generator Copy

3M_MN01534464



SKB Rosemount Industrial Waste Facility

Manifest #

Shipping Manifest

1. Generator's US EPA ID No. (if any)

2. Page # of

pages

M N R 0 0 6 1 7 2 9 6 9

3. Generator's Name and Facility Address
SM Company
Innovation Rd & RL-21, Sec. 36 T27N, R21W
Cottage Grove, MN 55018

4. Generator's Phone (551) 737-9477
5. Transporter 1 Company Name
6. Transporter 2 Company Name
7. Disposal Facility Name and Site Address
SKB Rosemount Industrial Waste Facility
13425 Cornhouse Blvd.
Rosemount, MN 55068
651-438-1500

8. U.E. DCF Description (including Proper Shipping Name)

9. Containers
No. Type

10. Total Quantity

11. Unit Weight

12. Waste Profile Sheet #

Non-hazardous industrial waste (Cottage Grove Soil Waste)

13. Additional Descriptors for Manifest Label (if any)

- a. MI 190028 Cottage Grove Soil Waste
- b. MI
- c. MI
- d. MI

14. Special name (if hazardous) for liquid label (if any)

15. Special Handling Instructions and Additional Information
Emergency Contact

SKB Use Only
Load #
Spec #
Tons lbs

16. GENERATOR'S CERTIFICATION: I hereby declare that the contents of the containers are fully and accurately described above in proper shipping name and are classified, packed, marked, and labeled, and are in all respects in proper condition for transport by highway according to applicable international and national government regulations.

Printed Typed Name: Signature: Month: Day: Year:

17. Transporter 1 Acknowledgment of receipt of Materials

Printed Typed Name: Signature: Month: Day: Year:

18. Transporter 2 Acknowledgment of receipt of Materials

Printed Typed Name: Signature: Month: Day: Year:

19. Discrepancy Information (if any)

20. Facility Owner or Operator: Certificate of Receipt of Non-hazardous Manifest received by this facility (except as noted in item 19)

Printed Typed Name: Signature: Month: Day: Year:

White - Return to Generator

Canary - Facility Copy

Pink - Transporter

Goldendrod - Generator Copy



SKB Rosemount Industrial Waste Facility

Manifest #

Shipping Manifest

1. Generator's US EPA ID No. (if any)

2. Page 1 of

pages

M N R O 0 6 1 7 2 9 6 9

3. Generator's Name and Facility Address
3M Company
Innovation Road #1-21, Sec. 15, 127th, RD1W
Cottage Grove, MN 55018

Shipping Address
of Company
Cottage Grove, MN 55018
Cottage Grove, MN 55018
Fax (651) 438-2940

4. Generator's Phone (651) 737-3477

Phone

5. Transporter 1 Company Name

Phone

7. Designated Facility Name and Site Address

SKB Rosemount Industrial Waste Facility
13425 Cynthrose Blvd.
Rosemount, MN 55068
651-438-1500

8. U.S. DOT Description (including Proper Shipping Name)

9. Containers

10. Total Quantity

11. Unit (WAC)

12. Waste Priority Street #

Non-Hazardous Industrial Waste (Cottage Grove Soil Spill)

13. Additional Description for Materials (used driver)

14. Special Handling Procedures for Radioactive material

- a. Miscellaneous Cottage Grove Soil Spill
- b. MI
- c. MI
- d. AI

15. Special Handling Instructions and Addressal Information
Emergency Contact

SKB Use Only

Load #
Scale Wt.
Tons Yrs

16. GENERATOR'S CERTIFICATION: I hereby declare that the contents of this shipment are fully and accurately described above by proper shipping name and are classified, packed, marked, and labeled, and are in safe respects in proper condition for transport by highway according to applicable international and national government regulations.

Printed/Typed Name: Signature Month Day Year

17. Transporter 1 Acknowledgment of Receipt of Materials

Printed/Typed Name: Signature Month Day Year

18. Transporter 2 Acknowledgment of Receipt of Materials

Printed/Typed Name: Signature Month Day Year

19. Discrepancy Indication Space

20. Facility Owner or Operator: Certification of receipt of this hazardous material covered by this manifest should be noted in Item 18.

Printed/Typed Name: Signature Month Day Year

White - Return to Generator

Canary - Facility Copy

Pink - Transporter

Goldenrod - Generator Copy

3M_MN01534466



SKB Rosemount Industrial Waste Facility

Manifest #

Shipping Manifest

1. Generator's US EPA ID# (if any)

2. Page 1 of

pages

M N R 0 0 0 1 7 2 9 6 9

3. Generator's Name and Facility Address
BM Company
Innovation Rd & Rt. 61, Sec. 35, T27N, R21W
Cottage Grove, MN 55016

Shipping Address
BM Company
Cottage Grove, MN 55016
Fax: (612) 736-2641

4. Generator's Phone: (612) 736-2423

5. Transporter 1 Company Name

Please

6. Transporter 2 Company Name

Please

7. Designated Facility Name and Site Address

**SKB Rosemount Industrial Waste Facility
13425 Courthouse Blvd.
Rosemount, MN 55068
651-438-1500**

8. U.S. DOT Description (including proper shipping name)

9. Container No.	10. Type	11. Total Quantity	12. Unit Weight	13. Waste Profile Sheet #

a. Non-hazardous industrial waste (Cottage Grove Soil Waste)

b.

c.

d.

13. Additional Description for Material Listed Above (if any) (see also Section 12.1)

14. Special Handling Precautions for Material Listed Above

- a. M900-1200 Cottage Grove Soil Waste
- b. All
- c. No
- d. All

15. Special Handling Instructions and Additional Information
Emergency Contact

SKB Use Only
Load # _____
Scale # _____
Tons/ Yds _____

16. GENERATOR'S CERTIFICATION: I hereby declare that the contents of this consignment are fully and accurately described above by proper shipping name and are classified, packed, marked, and labeled, and are in all respects in proper condition for transport by highway according to applicable international and national government regulations.

Printed Typed Name	Signature	Month	Day	Year
<i>[Signature]</i>	<i>[Signature]</i>			

17. Transporter 1 Acknowledgment of Receipt of Materials

Printed Typed Name	Signature	Month	Day	Year
<i>[Signature]</i>	<i>[Signature]</i>			

18. Transporter 2 Acknowledgment of Receipt of Materials

Printed Typed Name	Signature	Month	Day	Year

19. Emergency Contact

20. Facility Owner or Operator Certification of receipt of this hazardous materials consignment by this Manifest as per 49 CFR 171.15

Printed Typed Name	Signature	Month	Day	Year

White - Return to Generator

Green - Facility Copy

Pink - Transporter

Goldenrod - Generator Copy

3M_MN01534467



SKB Rosemount Industrial Waste Facility

Manifest #

Shipping Manifest

1. Generator's US EPA ID No. (if any)

M N R 0 0 6 1 7 2 9 6 9

2. Page # of

pages

3. Generator's Name and Facility Address:
SM Company
Innovation Rd & Bl. 611, Sec. 55, T87N, R21W
College Grove, MN 55016

Shipping Address:
SM Company
College Grove Cleanup
College Grove, MN 55016
Fax: (651) 733-3948

4. Generator's Phone (651) 732-3477

5. Transporter 1 Company Name

Phone

6. Transporter 2 Company Name

Phone

7. Designated Facility Name and Site Address

SKB Rosemount Industrial Waste Facility
13425 Courthouse Blvd.
Rosemount, MN 55068
651-438-1500

8. U.S. DOT Description (including Proper Shipping Name)

9. Containers

10. Total Quantity

11. Unit Weight

12. Waste Profile Sheet #

Non-Hazardous Industrial Waste (College Grove Site Waste)

13. Applicable Emergency Response Plan (ERP) for this material
a. M 57-0229 College Grove Site Waste

14. Special Handling Requirements for Spilled Liquid (if any)

15. Special Handling Information and Applicable Information
Emergency Contact:

SKB Use Only
Load #
Scale #
Time/Date

16. GENERATOR'S CERTIFICATION: I hereby declare that the contents of this consignment are fully and accurately described above by proper shipping name and are classified, packed, marked, and labeled, and are in all respects in proper condition for transport by highway according to applicable international and national government regulations.

Printed/Typed Name: Signature: Month: Day: Year:

17. Transporter 1 Acknowledgment of Receipt of Materials

Printed/Typed Name: Signature: Month: Day: Year:

18. Transporter 2 Acknowledgment of Receipt of Materials

Printed/Typed Name: Signature: Month: Day: Year:

19. Discrepancy/Indicator Space

20. Facility Change or Operator: Certification of receipt of all hazardous materials covered by this manifest except as noted in item 15

Printed/Typed Name: Signature: Month: Day: Year:

White - Return to Generator

Canary - Facility Copy

Pink - Transporter

Goldendrod - Generator Copy

3M_MN01534468



SKB Rosemount Industrial Waste Facility

Manifest #

Shipping Manifest

1. Generator's I.D. EPA ID No. (312)

2. Page 1 of

pages

M N R D 0 6 1 7 2 9 6 9

1. Generator's Name and Facility Address
 SKB Company
 Innovation Bldg Pl. #1, Sec. 35, T27N, R21W
 Cottage Grove, MN 55016

Shipping Address
 SKB Company
 Cottage Grove Cleanroom
 Cottage Grove, MN 55016
 Fax: (612) 455-6611

4. Generator's Phone (612) 237-3407

5. Transporter 1 Company Name

Phone

6. Transporter 2 Company Name

Phone

7. Designated Facility Name and Site Address

SKB Rosemount Industrial Waste Facility
 13425 Courthouse Blvd.
 Rosemount, MN 55068 651-438-1500

8. U.S. DOT Exception (including Proper Shipping Name)

9. Containers

10. Total Quantity

11. Unit Weight

12. Waste Profile Sheet #

Non-Hazardous Industrial Waste (Cottage Grove Soil Waste)

13. Applicable Description of Material Listed Above (see 49 CFR 173.133)

a. MW09-K238 Cottage Grove Soil Waste

b. HX

c. HX

d. HX

14. Special Handling Procedures for Wastes Listed Above

15. Special Handling Instructions and Additional Information
 Emergency Contact

SKB Use Only

Load #

Scale #

Scale box

16. GENERATOR'S CERTIFICATION: I hereby declare that the contents of this assignment are fully and accurately described above by proper shipping name and the classified, packed, marked, and labeled, and are in all respects in proper condition for transport by highway according to applicable international and national government regulations.

Printed/Typed Name

Signature

Month

Day

Year

17. Transporter 1 Acknowledges Receipt of Materials

Printed/Typed Name

Signature

Month

Day

Year

18. Transporter 2 Acknowledges Receipt of Materials

Printed/Typed Name

Signature

Month

Day

Year

19. Emergency Instruction Space

20. Facility Owner or Operator: Certification of receipt of non-hazardous material covered by this Manifest except as noted in Item 19.

Printed/Typed Name

Signature

Month

Day

Year

White - Return to Generator

Yellow - Facility Copy

Pink - Transporter

Green - Generator Copy

3M_MN01534469



SKB Rosemount Industrial Waste Facility

Manifest #

Shipping Manifest

1. Generator's US EPA ID No. (if any)

M N R 0 0 8 1 7 2 9 6 9

2. Page 1 of

pages

3. Generator's Name and Facility Address
SKB Company
Innovation Bldg & Mt. Rd. Spt. Bld. 120N H21W
College Drive MN 55015

Shipping Address
SKB Company
College Drive Clearville
College Drive MN 55015
Fax: (612) 337-3177

4. Generator's Phone (612) 337-3177

Phone

5. Transporter 1 Company Name

Phone

7. Designated Facility Name and Site Address

SKB Rosemount Industrial Waste Facility
13425 Courthouse Blvd.
Rosemount, MN 55068
651-438-1500

8. U.S. DOT Description (Including Proper Shipping Name)

9. Containers

10. Total Quantity

11. Unit Weight

12. Waste Profile Sheet #

a. Non-hazardous Industrial Waste (College Drive Soil Waste)

13. Applicable Designation for Materials Listed Above

- a. MI Co 2028 College Drive Soil Waste
- b. MI
- c. MI
- d. MI

14. Special Handling Procedures for Waste Listed Above

15. Special Handling instructions and Additional Information (Emergency Contact)

SKB Use Only
Load #
Scale Wt
Time Yrs

16. GENERATOR'S CERTIFICATION: I hereby declare that the contents of this consignment are fully and accurately described above by proper shipping name and are classified, packaged, marked, and labeled, and are in all respects in proper condition for transport by highway according to applicable international and national government regulations.

Printed/Typed Name

Signature

Month Day Year

17. Transporter 1 Acknowledgment of Receipt of Material

Printed/Typed Name

Signature

Month Day Year

18. Transporter 2 Acknowledgment of Receipt of Material

Printed/Typed Name

Signature

Month Day Year

19. Consignee/Intentional Spiller

20. Facility (Owner or Operator) Certification of receipt of high-hazardous materials covered by this manifest except as noted in item 15.

Printed/Typed Name

Signature

Month Day Year

White - Return to Generator

Green - Facility Copy

Pink - Transporter

Goldendrod - Generator Copy

3M_MN01534470



SKB Rosemount Industrial Waste Facility

Manifest #

Shipping Manifest

1. Generator's US EPA ID No. (if any):

2. Page 1 of

pages

M N R 0 0 6 1 7 2 9 6 9

3. Generator's Name and Facility Address:
3M Company
Innovation Bldg & Pl. 101, Sec. 25, T22N, R20W
Cottage Grove, MN 55018

4. Generator's Phone (501): 737-3477
5. Transporter 1 Company Name
6. Transporter 2 Company Name
7. Designated Facility Name and Site Address
SKB Rosemount Industrial Waste Facility
13425 Courthouse Blvd.
Rosemount, MN 55068
651-438-1500

4. Generator's Phone (501): 737-3477

5. Transporter 1 Company Name

6. Transporter 2 Company Name

6. Transporter 2 Company Name

7. Designated Facility Name and Site Address

7. Designated Facility Name and Site Address

8. U.S. DOT Description including Proper Shipping Name:

9. Commodity

10. Total Quantity

11. Net Weight

12. Waste Profile Sheet #

Non-hazardous Industrial Waste (Cottage Grove Sol Waste)

Qty

Type

10. Total Quantity

11. Net Weight

12. Waste Profile Sheet #

13. Additional Comments

14. Special Handling Instructions

13. Additional Comments (if Material Listed Above is not a Waste):

14. Special Handling Instructions (if Waste Listed Above)

a. MF 04-0208 Cottage Grove Sol Waste

b. MF

c. MF

d. MF

15. Special Handling instructions and Additional Information:

SKB Use Only

Emergency Contact

Load #

Scale Wt

Remarks

16. GENERATOR'S CERTIFICATION: I hereby declare that the contents of this shipment are fully and accurately described above by proper shipping name and are classified, packed, marked, and labeled, and are in all respects in proper condition for transport by highway according to applicable international and national government regulations.

Printed/Typed Name

Signature

Month

Day

Year

17. Transporter 1 Acknowledgment of Receipt of Materials:

Printed/Typed Name

Signature

Month

Day

Year

18. Transporter 2 Acknowledgment of Receipt of Materials:

Printed/Typed Name

Signature

Month

Day

Year

19. Discrepancy Indication Space

20. Facility Owner or Operator: Certification of receipt of non-hazardous material received by this manifest upon as noted in item 16:

Printed/Typed Name

Signature

Month

Day

Year

White - Return to Generator

Orange - Facility Copy

Pink - Transporter

Goldenrod - Generator Copy

3M_MN01534471



SKB Rosemount Industrial Waste Facility

Manifest #

Shipping Manifest

1. Generator's US EPA ID No. (if any)

2. Page 1 of

pages

M N R 0 0 5 1 7 2 9 8 9

3. Generator's Name and Facility Address
 SKB Company
 Innovation Rd S Rt 4E, Box 35 T97N R51W
 Cottage Grove, MN 55018

Shipping Address:
 SKB Company
 Cottage Grove Station
 Cottage Grove, MN 55018
 Fax (cell) (none)

4. Generator's Phone (cell) 731-3427

Phone:

5. Transporter 1 Company Name

Phone:

7. Designated Facility Name and Site Address

SKB Rosemount Industrial Waste Facility
 13425 Couthouse Blvd.
 Rosemount, MN 55068 651-438-1500

8. U.S. DOT Description (including proper shipping name)

9. Containers

10. Total Quantity

11. Unit Weight

12. Waste Profile Sheet #

No.

Type

Non-Hazardous Industrial Waste (Cottage Grove Soil Waste)

13. Additional Description of Material (Label Name)

14. Special Handling Procedures for Waste (Label Code)

a. H150-0028 Cottage Grove Soil Waste

- b. H1
- c. M1
- d. Y1

15. Special Handling Instructions and Additional Information
Emergency Contact

SKB Use Only
 Load #
 Scale #/t
 Tons/Yds

16. GENERATOR'S CERTIFICATION: I hereby declare that the contents of this shipment are fully and accurately described above by proper shipping name and are classified, packed, marked, and labeled and are in all respects in proper condition for transport by highway according to applicable international and national government regulations.

Printed/Typed Name:

Signature

Month Day Year

17. Transporter 1 Acknowledgment of Receipt of Material

Printed/Typed Name:

Signature

Month Day Year

18. Transporter 2 Acknowledgment of Receipt of Material

Printed/Typed Name:

Signature

Month Day Year

19. Discrepancy Indication Space

20. Facility Owner or Director: Certification of receipt of all hazardous materials received by this facility under an order for new 19

Printed/Typed Name:

Signature

Month Day Year

White - Return to Generator

Grey - Facility Copy

Pink - Transporter

Goldendrod - Generator Copy

3M_MN01534472



SKB Rosemount Industrial Waste Facility

Manifest #

Shipping Manifest

1. Generator's U.S. EPA ID No. (if any)

2. Page 1 of

pages

M N R 0 0 6 1 7 2 9 6 9

3. Generator's Name and Facility Address
3M Company
Innovation Rd & Pl. Ct., Sec. 35, T27N, R21W
College Grove, MN 55018

Mailing Address
3M Company
College Grove Campus
College Grove, MN 55018
Fax: (651) 261-2444

4. Generator's Phone (551) 737-9477

5. Transporter 1 Company Name

Phone

6. Transporter 2 Company Name

Phone

7. Designated Facility Name and Site Address

SKB Rosemount Industrial Waste Facility
13425 Courthouse Blvd.
Rosemount, MN 55068 651-438-1500

8. U.S. DOT Description including proper shipping name

9. Container

10. Total Quantity

11. Unit (WEIGHT)

12. Waste Profile Sheet #

a. Non-Hazardous Industrial Waste (College Grove Soil Wastes)

No. Type

13. Additional Description of Material Listed Above (Separate from 8. U.S. DOT Description)

14. Special Handling Procedures for Wastes Listed Above

a. MW001/2/3/4/5/6/7/8/9/10/11/12/13/14/15/16/17/18/19/20/21/22/23/24/25/26/27/28/29/30/31/32/33/34/35/36/37/38/39/40/41/42/43/44/45/46/47/48/49/50/51/52/53/54/55/56/57/58/59/60/61/62/63/64/65/66/67/68/69/70/71/72/73/74/75/76/77/78/79/80/81/82/83/84/85/86/87/88/89/90/91/92/93/94/95/96/97/98/99/100

b. H1
c. M
d. A1

15. Special Handling Instructions and Additional Information
Emergency Contact

SKB Use Only
Level #
Scale (wt.)
Tons/Yds

16. GENERATOR'S CERTIFICATION: I hereby declare that the contents of this agreement are fully and accurately described above by proper shipping name and are classified, packed, marked, and labeled and are in all respects in proper condition for transport by highway according to applicable international and national government regulations.

Printed/Typed Name: Signature: Month: Day: Year:

17. Transporter 1 Acknowledgment of Receipt of Manifest
Printed/Typed Name: Signature: Month: Day: Year:

18. Transporter 2 Acknowledgment of Receipt of Manifest
Printed/Typed Name: Signature: Month: Day: Year:

19. Discrepancy Indicator Score

20. Facility Owner or Operator: Certification of receipt of non-hazardous materials covered by this Manifest, except as noted in Item 19.
Printed/Typed Name: Signature: Month: Day: Year:

White - Return to Generator

Orange - Facility Copy

Pink - Transporter

Green - Generator Copy

3M_MN01534473



SKB Rosemount Industrial Waste Facility

Manifest #

Shipping Manifest

1. Generator's US EPA ID No. (If any)

2. Page 1 of

pages

M N R 0 0 6 1 7 2 9 6 9

3. Generator's Name and Facility Address
3M Company
Innovation Bld & Pl. 01, 26c, 35, 127th, 521st W
Cottage Grove, MN 55018

Mailing Address
3M Company
Cottage Grove Campus
Cottage Grove, MN 55018
Fax: (612) 750-5540

4. Generator's Phone (612) 737-3477

5. Transporter 1 Company Name

Phone

6. Transporter 2 Company Name

Phone

7. Designated Facility Name and Site Address

SKB Rosemount Industrial Waste Facility
13425 Courthouse Blvd
Rosemount, MN 55068
651-438-1500

8. U.S. DOT Description (including Proper Shipping Name)

9. Comments

10. Total Quantity

11. Unit Weight

12. Waste Profile Sheet #

Non-Hazardous Industrial Waste (Cottage Grove Soil Waste)

13. Additional Descriptions for Materials Listed Above (include waste code where appropriate)

14. Special Handling Procedures for Wastes Listed Above

a. MNR-006 Cottage Grove Soil Waste

b. NH

c. NH

d. NH

15. Special Handling Methods and Address Information

Emergency Contact

SKB Use Only

Load #

Scale Wt

Tons/Yds

16. GENERATOR'S CERTIFICATION: I hereby declare that the contents of this consignment are fully and accurately described above by proper shipping name and are classified, packed, marked, and labeled, and are in all respects in proper condition for transport by highway according to applicable international and national government regulations.

Printed/Typed Name

Signature

Month

Day

Year

17. Transporter 1 Acknowledgment of Receipt of Materials

Printed/Typed Name

Signature

Month

Day

Year

18. Transporter 2 Acknowledgment of Receipt of Materials

Printed/Typed Name

Signature

Month

Day

Year

19. Generator's Certification Space

20. Facility Owner or Operator: I acknowledge receipt of non-hazardous materials covered by this Manifest except as noted in Item 13.

Printed/Typed Name

Signature

Month

Day

Year

White - Return to Generator

Green - Facility Copy

Pink - Transporter

Goldendrod - Generator Copy

3M_MN01534474



SKB Rosemount Industrial Waste Facility

Manifest #

Shipping Manifest

1. Generator's US EPA ID No. (state)

2. Page 1 of

(pages)

M N R O G 1 7 2 9 6 9

3. Generator's Name and Facility Address
 SKB Company
 Innovation Rd & W. St. Ste 35, 127th Rd NW
 Cottage Grove, MN 55016

4. Mailing Address
 SKB Company
 Cottage Grove Office
 Cottage Grove, MN 55016
 Fax (if applicable)

4. Generator's Phone (state)

5. Transporter 1 Company Name

Phone

6. Transporter 2 Company Name

Phone

7. Designated Facility Name and Site Address

SKB Rosemount Industrial Waste Facility
13425 Courthouse Blvd.
Rosemount, MN 55068

651-438-1500

8. U.S. DOT Description (including proper Shipping Name)

9. Containers

10. Total Quantity

11. Unit (MPC)

12. Waste Profile Sheet #

No.

Type

a. Non-Hazardous Industrial Waste (Cottage Grove Soil Waste)

1

155

155

155

155

13. Additional Descriptions by Material Label (state) (including DOT label)

a. MNR029K Cottage Grove Soil Waste

b. M

c. M

d. M

14. Specific Handling Procedures by Material Label (state)

15. Special Handling Instructions and Additional Information

Emergency Contact

SKB Use Only

Level #

Scale #

Time #

16. GENERATOR'S CERTIFICATION: I hereby declare that the contents of this shipment are fully and accurately described above by proper shipping name and are classified, packed, marked, and labeled, and are in all respects in proper condition for transport by highway according to applicable international and national government regulations.

Printed Typed Name

Signature

Month

Day

Year

17. Transporter 1 Acknowledgment of Receipt of Materials

Printed Typed Name

Signature

Month

Day

Year

18. Transporter 2 Acknowledgment of Receipt of Materials

Printed Typed Name

Signature

Month

Day

Year

19. Discrepancy/Inspection Space

20. Facility Owner or Operator: Certification of Receipt of all hazardous materials covered by this Manifest except as noted in Item 19

Printed Typed Name

Signature

Month

Day

Year

White - Return to Generator

Yellow - Facility Copy

Pink - Transporter

Green - Generator Copy

3M_MN01534475



SKB Rosemount Industrial Waste Facility

Manifest #

Shipping Manifest

1. Generator's US EPA ID No. (if any)

2. Page 1 of

page(s)

M N R 0 0 6 1 7 2 9 8 9

3. Generator's Name and Facility Address
 SKB Company
 Industrial Rd & Mt. Rd, Sec. 38, T27N, R21W
 Cottage Grove, MN 55018

Receiving Address
 SKB Company
 Cottage Grove Office
 Cottage Grove, MN 55018
 Fax (if different)

4. Generator's Phone (888) 237-2427

Phone

5. Transporter 1 Company Name

Phone

7. Designated Facility Name and Site Address

SKB Rosemount Industrial Waste Facility
 13425 Courthouse Blvd.
 Rosemount, MN 55068 651-438-1500

8. U.S. DOT Description (including Proper Shipping Name)

9. Container

10. Total Quantity

11. Unit Volume

12. Waste Profile Sheet #

a. Non-hazardous Industrial Waste (Cottage Grove Soil Waste)

13. Additional Descriptions for Material Listed Above (include appropriate hazard codes)

14. Special Handling Procedures for Material Listed Above

- a. M1-M9
- b. M1
- c. M1
- d. M1

15. Special Handling Instructions and Additional Information
Emergency Contact:

SKB Use Only
 Load #
 Scale Mt.
 Tons/Trk.

16. GENERATOR'S CERTIFICATION: I hereby declare that the contents of this container are fully and accurately described above by proper shipping name and are cleaned, packed, marked, and labeled, and are in all respects in proper condition for transport by highway according to applicable international and national government regulations.

Printed/Typed Name

Signature

Month Day Year

17. Transporter 1 Acknowledgment or Receipt of Materials

Printed/Typed Name

Signature

Month Day Year

18. Transporter 2 Acknowledgment or Receipt of Materials

Printed/Typed Name

Signature

Month Day Year

19. Discrepancy Indication Space

20. Facility Owner or Operator: Certification of receipt of non-hazardous materials received by this Manifest except as noted in Item 15.

Printed/Typed Name

Signature

Month Day Year

White - Return to Generator

Canary - Facility Copy

Pink - Transporter

Goldendrod - Generator Copy

3M_MN01534476



SKB Rosemount Industrial Waste Facility

Manifest #

Shipping Manifest

1. Generator's US EPA CERCLA ID No.

M N R 0 0 6 1 7 2 9 5 9

2. Page 1 of

pages

3. Generator's Name and Facility Address:
 3M Company
 Innovation Rd 3, Rt 101, Sec 25, T27N, R21W
 Cottage Grove, MN 55018

Mailing Address:
 3M Company
 Cottage Grove Campus
 Cottage Grove, MN 55018
 Fax: (612) 232-2440

4. Generator's Phone (612) 232-3477

5. Transporter 1 Company Name:

Phone:

6. Transporter 2 Company Name:

Phone:

7. Designated Facility Name and Site Address:

SKB Rosemount Industrial Waste Facility
 13425 Courthouse Blvd.
 Rosemount, MN 55068 651-438-1500

8. U.S. DOT Description (including proper shipping name)

9. Containers

10. Total Quantity

11. Unit Volume

12. Waste Picking Check #

a. Non-Hazardous Industrial Waste (Cottage Grove Soil Waste)

1000 1000

13. Additional Substances for Manifested Loads (other than those listed above)

14. Special Handling Procedures for Manifested Loads

a. M/C 0028 Cottage Grove Soil Waste

b. M/

c. M/

d. M/

15. Special Handling Instructions and Additional Information

Emergency Contact:

SKB Use Only

Lot #

Scale #

Scale #

16. GENERATOR'S CERTIFICATION: I hereby declare that the contents of the shipment are fully and accurately described above by proper shipping name and are classified, labeled, marked, and tagged, and are in all respects in proper condition for transport by highway according to applicable international and national governmental regulations.

Printed/Typed Name:

Signature:

Month:

Day:

Year:

17. Transporter 1 Acknowledges Receipt of Manifest

Printed/Typed Name:

Signature:

Month:

Day:

Year:

18. Transporter 2 Acknowledges Receipt of Manifest

Printed/Typed Name:

Signature:

Month:

Day:

Year:

19. Consignee/Recipient Space

20. Facility Owner or Operator: Certification of receipt of non-hazardous materials covered by this Manifest except as noted in Item 19

Printed/Typed Name:

Signature:

Month:

Day:

Year:

White - Return to Generator

Yellow - Facility Copy

Pink - Transporter

Green - Generator Copy

3M_MN01534477



SKB Rosemount Industrial Waste Facility

Manifest #

Shipping Manifest

1. Generator's US EPA ID No. (if any)

2. Page 1 of

pages

M N R D 0 6 1 7 2 9 6 9

3. Generator's Name and Facility Address
 SKB Company
 Attention: Risk Mgmt. Dept. TRIN, R21W
 Cottage Grove, MN 55016

4. Generator's Phone (city, state, zip) 651-438-1500
 Mailing Address:
 SKB Company
 Cottage Grove Office
 Cottage Grove, MN 55016
 Fax: (651) 438-1546

5. Transporter 1 Company Name

Phone

6. Transporter 2 Company Name

Phone

7. Designated Facility Name and Site Address

SKB Rosemount Industrial Waste Facility
 13425 Courthouse Blvd.
 Rosemount, MN 55068 651-438-1500

8. U.S. DOT Description (including Proper Shipping Name)

9. Containers

10. Total Quantity

11. Unit Weight

12. Waste Profile Sheet #

No.	Type	Quantity	Unit Weight	Waste Profile Sheet #
a	Non-Hazardous Inorganic Waste (Cottage Grove Soil Wastes)			
b				
c				
d				

13. Additional Descriptions for Manifest (Light Weight Inorganic waste)

- a. M-000008 Cottage Grove Soil Wastes
- b. M-
- c. M-
- d. M-

14. Special Handling Procedures for Wastes Listed Above

15. Special Handling Instructions and Additional Information
Emergency Contact

SKB Use Only
 Load #
 Scale #
 Total Yds

16. GENERATOR'S CERTIFICATION: I hereby declare that the contents of this consignment are fully and accurately described above by proper shipping name and are packaged, packed, marked, and labeled and are in all respects in proper condition for transport by highway according to applicable international and national government regulations.

Printed Typed Name: *[Signature]* Signature: *[Signature]* Month: Day: Year:

17. Transporter 1 Acknowledgment of Receipt of Materials

Printed Typed Name: *[Signature]* Signature: *[Signature]* Month: Day: Year:

18. Transporter 2 Acknowledgment of Receipt of Materials

Printed Typed Name: Signature: Month: Day: Year:

19. Receiver's Information (Optional)

20. Facility Owner or Operator: Certification of Receipt of non-hazardous materials covered by this Manifest (except as noted in item 19)

Printed Typed Name: Signature: Month: Day: Year:

White - Return to Generator

Yellow - Facility Copy

Pink - Transporter

Green - Generator Copy

3M_MN01534478



SKB Rosemount Industrial Waste Facility

Manifest #

Shipping Manifest

1. Generator's US EPA ID No. (if any)

2. Page 1 of

pages

M N R 0 0 6 1 7 2 9 6 9

3. Generator's Name and Facility Address
SKB Company
Innovation Rd & Rt. 61, Sec. 35 T27N R21W
College Grove, MN 55018

Mailing Address:
2nd Division
College Grove Cleanup
College Grove, MN 55018
Fax: (612) 338-3333

4. Generator's Phone (local, toll-free)

5. Transporter 1 Company Name

Phone

5. Transporter 2 Company Name

Phone

7. Designated Facility Name and Site Address

SKB Rosemount Industrial Waste Facility
13425 Courthouse Blvd.
Rosemount, MN 55068
651-438-1500

8. U.S. DOT Description (including Proper Shipping Name)

9. Containers

10. Total Quantity

11. Unit Wt/Volume

12. Waste Profile Sheet #

Non-Hazardous (Inorganic Waste) (College Grove Soil Waste)

13. Applicable Dispositions for Materials Listed Above (unless otherwise indicated)

a. MI 54-0000 College Grove Soil Waste

b. MI

c. MI

d. MI

14. Sample Handling Procedures for: (unless listed above)

15. Special Handling Instructions and Additional Information:

Emergency Contact

SKB Use Only

Load #

Scale Wt

Tonnage

15. GENERATOR'S CERTIFICATION: I hereby declare that the contents of the designated site fully and accurately described above by proper shipping name and are identified, labeled, marked, and stored and are in all respects in proper condition for transport by highway according to applicable international and national government regulations.

Printed/Typed Name

Signature

Month

Day

Year

17. Transporter 1 Acknowledgment of Receipt of Materials

Printed/Typed Name

Signature

Month

Day

Year

18. Transporter 2 Acknowledgment of Receipt of Materials

Printed/Typed Name

Signature

Month

Day

Year

19. Discrepancy Indication Space

20. Facility Owner or Operator: I, as the owner or operator of the industrial waste facility named on this manifest hereby acknowledge receipt of

Printed/Typed Name

Signature

Month

Day

Year

White - Return to Generator

Yellow - Facility Copy

Pink - Transporter

Green - Generator Copy

3M_MN01534479



SKB Rosemount Industrial Waste Facility

Manifest #

Shipping Manifest

1. Generator's U.S. EPA ID No. (State)

2. Page 1 of

pages

M N R 0 0 6 1 7 2 9 6 9

3. Generator's Name and Facility Address:
 IM Company
 Ironbridge Rd & M-61, Box 35, T275, R21W
 Cottage Grove, MN 55016

Mailing Address:
 IM Company
 Cottage Grove Center
 Cottage Grove, MN 55016
 Fax: (651) 234-3246

4. Generator's Phone (651) 237-2477

Phone:

5. Transporter 1 Company Name:

Phone:

7. Designated Facility Name and Site Address:

SKB Rosemount Industrial Waste Facility
 13425 Cornhouse Blvd
 Rosemount, MN 55068
 651-438-1500

8. U.S. DOT Description including proper Shipping Name:

9. Containers:

10. Total Quantity:

11. Line Weight:

12. Waste Profile Sheet #:

a. Non-hazardous Industrial Waste (Cottage Grove Iron Works)

13
14
15
16
17
18
19

13. Additional Descriptions for Materials Listed Below:

14. Special Handling Procedures for Hazardous Materials:

- a. IM 00 000 Cottage Grove Sol. Waste
- b. IM
- c. IM
- d. IM

15. Specific Handling Instructions and Additional Information:
Emergency Contact:

SKB Use Only
 Line # _____
 Scale Wt _____
 Total Wts _____

16. GENERATOR'S CERTIFICATION: I hereby declare that the contents of this shipment are fully and accurately described above by proper shipping name and are classified, packed, marked, and labeled, and are in all respects in proper condition for transport by highway according to applicable international and national government regulations.

Printed/Typed Name: _____ Signature: _____ Month: _____ Day: _____ Year: _____

17. Transporter 1 Acknowledgment of Receipt of Materials:

Printed/Typed Name: _____ Signature: _____ Month: _____ Day: _____ Year: _____

18. Transporter 2 Acknowledgment of Receipt of Materials:

Printed/Typed Name: _____ Signature: _____ Month: _____ Day: _____ Year: _____

19. Discrepancy Indication Space:

20. Facility Clerk or Operator: Certification of receipt of non-hazardous materials covered by this Manifest in light as noted in item 13:

Printed/Typed Name: _____ Signature: _____ Month: _____ Day: _____ Year: _____

White - Return to Generator

Orange - Facility Copy

Pink - Transporter

Gold/gray - Generator Copy

3M_MN01534480



SKB Rosemount Industrial Waste Facility



Shipping Manifest

1. Generator's US EPA ID No. (Range)

2. Page # of

pages

M N R 0 0 6 1 7 2 9 6 9

3. Generator's Name and Facility Address
 3M Company
 Inwood at Rice Pt. Rd. 41, Box 25, T27N, R21W
 Cottage Grove, MN 55016

Receiving Address
 WY Company
 Cottage Grove Cleanup
 Cottage Grove, MN 55016
 Fax: (651) 726-4444

4. Generator's Phone (551) 737-3477

5. Transporter 1 Company Name

Phone

6. Transporter 2 Company Name

Phone

7. Designated Facility Name and Site Address

SKB Rosemount Industrial Waste Facility
 13425 Courthouse Blvd.
 Rosemount, MN 55068
 651-438-1500

8. U.S. DOT Description (including Proper Shipping Name)

9. Containers

10. Total Quantity

11. Unit (Net Vol)

12. Waste Profile Sheet #

Non-hazardous industrial waste (Cottage Grove Soil Waste)

13. Additional Descriptions for Materials Listed Above (use previous measurement units)

14. Special Handling Instructions for Waste Listed Above

- a. MI 20-0028 Cottage Grove Soil Waste
- b. MI
- c. MI
- d. MI

15. Special Handling Instructions and Additional Requirements

SKB Use Only
 Load #
 Spill Mt.
 Transfer

16. GENERATOR'S CERTIFICATION: I hereby declare that the contents of this shipment are fully and accurately described above by people whose name and address are described, properly marked, and labeled, and are in all respects in proper condition for transport by highway according to applicable international and national government regulations.

Printed/Typed Name

Signature

Month Day Year

17. Transporter 1 Acknowledgment or Receipt of Manifest

Printed/Typed Name

Signature

Month Day Year

18. Transporter 2 Acknowledgment or Receipt of Manifest

Printed/Typed Name

Signature

Month Day Year

19. Discrepancy Indication Space

20. Facility Owner or Operator Certification of receipt of non-hazardous material covered by this Manifest (valid as noted in Item 13)

Printed/Typed Name

Signature

Month Day Year

Write - Return to Generator

Generate - Facility Copy

Risk - Transporter

Generated - Generator Copy



SKB Rosemount Industrial Waste Facility

Manifest #

Shipping Manifest

1. Generator's US EPA ID No. (if any)

2. Page 1 of

pages

M N R D 0 6 1 7 2 9 6 9

3. Generator's Name and Facility Address
3M Company
Innovation Rd & RI-81, S&B 25, 127th, R21W
Cottage Grove, MN 55016

Mailing Address
3M Company
Cottage Grove Center
Cottage Grove, MN 55016
Fax (612) (blank)

4. Generator's Phone (xxx) xxx-xxxx

5. Transporter 1 Company Name

Phone

6. Transporter 2 Company Name

Phone

7. Designated Facility Name and Site Address

SKB Rosemount Industrial Waste Facility
13425 Courthouse Blvd.
Rosemount, MN 55068
651-318-1500

8. U.S. EPCRA Description (including Proper Shipping Name)

9. Comments

10. Total Quantity

11. Unit Weight

12. Waste Profile Sheet #

Non-Hazardous Industrial Waste (Cottage Grove Site Waste)

13. Additional Comments for Manifest Listed RCRA Incompatibilities (see RCRA Table)

14. Special Handling Procedures for Manifest Listed RCRA

- a. Manifested Cottage Grove Site Waste
- b. M1
- c. M2
- d. M3

15. Special Handling Instructions and Additional Information
Emergency Contact:

SKB Use Only
Load #
Scale #
Tons/Yds

16. GENERATOR'S CERTIFICATION: I hereby declare that the contents of this assignment are fully and accurately described above to proper shipping name and are classified, packed, marked, and labeled, and are in all respects in proper condition for transport by highway according to applicable international and national government regulations.

Printed/Typed Name

Signature

Month

Day

Year

17. Transporter 1 Acknowledges Receipt of Materials

Printed/Typed Name

Signature

Month

Day

Year

18. Transporter 2 Acknowledges Receipt of Materials

Printed/Typed Name

Signature

Month

Day

Year

19. Discrepancy Indication Block

20. Facility Owner or Operator Certification of Receipt of non-hazardous material covered by this Manifest except as noted in Item 15

Printed/Typed Name

Signature

Month

Day

Year

White - Return to Generator

Green - Facility Copy

Pink - Transporter

Goldend - Generator Copy

3M_MN01534483



SKB Rosemount Industrial Waste Facility

Manifest #

Shipping Manifest

1. Generator's U.S. EPA ID No. (if any):

2. Page 1 of

pages

M N R 0 0 6 1 7 2 9 6 9

3. Generator's Name and Facility Address
 3M Company
 Innovation Rd & W. of Ser. 25, T27N, R21W
 Cottage Grove, MN 55016

Mailing Address
 and Company
 Cottage Grove, Minn.
 Cottage Grove, MN 55016
 Fax: (612) 736-3440

4. Generator's Phone (651) 736-3440

5. Transporter 1 Company Name

Phone

6. Transporter 2 Company Name

Phone

7. Designated Facility Name and Site Address

SKB Rosemount Industrial Waste Facility
 17425 Courthouse Blvd.
 Rosemount, MN 55068

651-438-1500

8. U.S. DOT Description (including proper shipping name)

9. Containers

10. Total Quantity

11. Unit Weight

12. Waste Profile Sheet #

No.

Type

a. Non-Hazardous Industrial Waste (Cottage Grove Soil Waste)

13. Additional Descriptions for Manifest Labels (None)

14. Special Handling Procedures for Manifest Labeling

- a. M - Cottage Grove Soil Waste
- b. M
- c. M
- d. M

15. Special Handling instructions and additional information:
 Emergency Contact

SKB Use Only
 Load #
 Scale #
 Tons Yds

16. GENERATOR'S CERTIFICATION: I hereby declare that the contents of this shipment are fully and accurately described above by proper shipping name and are properly packed, marked, and labeled - ensure that all residues in proper condition for transport by highway according to applicable international and national government regulations

Printed Typed Name: Signature: Month: Day: Year:

17. Transporter 1 Acknowledgment of Receipt of Materials

Printed Typed Name: Signature: Month: Day: Year:

18. Transporter 2 Acknowledgment of Receipt of Materials

Printed Typed Name: Signature: Month: Day: Year:

19. Generator's Internal Special

20. Facility Owner or Operator: Certification of receipt of this manifest shown by the Manifest copy as noted in item 15.

Printed Typed Name: Signature: Month: Day: Year:

White - Return to Generator

Grey - Facility Copy

Pink - Transporter

Goldrod - Generator Copy

3M_MN01534484



SKB Rosemount Industrial Waste Facility

Manifest #

Shipping Manifest

1. Generator's US EPA ID No. (if any)

2. Page 1 of

pages

M N R 0 0 6 1 7 2 9 6 9

3. Generator's Name and Facility Address:
 SKB Company
 Innovation Bldg. Rt. 41, elec. 25, 127th Rd W
 Cottage Grove, MN 55016
 4. Generator's Phone (optional) 763-347-3477
 5. Transporter 1 Company Name

Mailing Address
 SKB Company
 Cottage Grove Cleanin
 Cottage Grove, MN 55016
 Fax (optional) 763-347-3477

Phone

6. Transporter 2 Company Name

Phone

7. Designated Facility Name and Site Address

SKB Rosemount Industrial Waste Facility
 13425 Courthouse Blvd
 Rosemount, MN 55068 651-458-1500

8. U.S. DOT Description, including Proper Shipping Name

9. Containers

10. Total Quantity

11. Unit Wt/Vol

12. Waste Profile Sheet #

No.

Type

a. Non-Hazardous Industrial Waste (Cottage Grove Soil Wash)

1

1

b.

c.

d.

e.

f.

13. Applicable Regulations for Non-hazardous Waste (reference to the appropriate code)

a. 40 CFR 261.22 (Cottage Grove Soil Wash)

b. M

c. M

d. M

14. Special Handling Procedures for this material (reference)

15. Special Handling Instructions and Additional Information

Emergency Contact

SKB Use Only
 Load #
 Scale Wt
 Tare Wt

16. GENERATOR'S CERTIFICATION: I hereby declare that the contents of this specification are fully and accurately described above by proper shipping name and are classified, packed, marked and labeled, and are in that respect in proper condition for transport by highway according to applicable international and national government requirements.

Printed/Typed Name

Signature

Month

Day

Year

17. Transporter 1 Acknowledgment of Receipt of Materials

Printed/Typed Name

Signature

Month

Day

Year

18. Transporter 2 Acknowledgment of Receipt of Materials

Printed/Typed Name

Signature

Month

Day

Year

19. Discrepancy/Incongruity Space

20. Facility Owner or Operator Certification of Receipt of Non-hazardous material covered by this Manifest except as noted in item 19.

Printed/Typed Name

Signature

Month

Day

Year

White - Return to Generator

Yellow - Facility Copy

Pink - Transporter

Green - Generator Copy

3M_MN01534485



SKB Rosemount Industrial Waste Facility

Manifest #

Shipping Manifest

1. Generator's US EPA ID No. (if any)

2. Page 1 of

000000

M N R 0 0 6 1 7 2 9 6 9

3. Generator's Name and Facility Address

M Company
Innovation Bldg 2, R. 54, Sec 26, T87N, R21W
Cottage Grove, MN 55018

4. Generator's Phone (incl. area code)

5. Transporter 1 Company Name

Mailing Address

M Company
Cottage Grove Center
Cottage Grove, MN 55018
Fax (incl. area code)

Phone

6. Transporter 2 Company Name

Phone

7. Designated Facility Name and Site Address

SKB Rosemount Industrial Waste Facility
13425 Courthouse Blvd
Rosemount, MN 55068

651-438-1500

8. U.S. DOT Description (including proper shipping name)

9. Container

10. Type
Quantity11. Unit
Weight12. Waste Profile
Sheet #

a. Non-hazardous industrial waste (Cottage Grove Soil Waste)

13. Applicable Regulations for Hazardous Waste (leave blank unless otherwise noted)

a. MDCR/Cottage Grove Soil Waste

b. M

c. M

d. U

14. Applicable Regulations for Hazardous Waste

15. Special Handling Instructions and Additional Information
Emergency Contact

SKB Use Only

Load #

Scale #

Tons/Tr

16. GENERATOR'S CERTIFICATION: I hereby declare that the contents of this consignment are fully and accurately described above by proper shipping name and the classified, packed, marked, and labeled, and are in all respects in proper condition for transport by highway according to applicable international and national government regulations.

Printed/Typed Name

Signature

Month

Day

Year

17. Transporter 1 Acknowledgment of Receipt of Materials

Printed/Typed Name

Signature

Month

Day

Year

18. Transporter 2 Acknowledgment of Receipt of Materials

Printed/Typed Name

Signature

Month

Day

Year

19. Discrepancy/Inclusion Space

20. Facility Owner or Operator: Certification of correct identification of materials covered by this Manifest except as noted in item 13.

Printed/Typed Name

Signature

Month

Day

Year

White - Return to Generator

Green - Facility Copy

Pink - Transporter

Gold/Orange - Generator Copy

3M_MN01534486



SKB Rosemount Industrial Waste Facility

Manifest #

Shipping Manifest

1. Generator's US EPA ID No. (if any)

2. Page 1 of

pages

M N R 0 0 6 1 7 2 9 6 9

3. Generator's Name and Facility Address
SKB Company
Innovation Bldg 3, Rm. 01, Sec. 25, T27N, R21W
College Grove, MN 55018

Receiving Address
SKB Company
College Grove Office
College Grove, MN 55018
Fax: (Not Indicated)

4. Generator's Phone (est.) 763-3477

5. Transporter 1 Company Name

Phone

6. Transporter 2 Company Name

Phone

7. Designated Facility Name and Site Address

SKB Rosemount Industrial Waste Facility
13425 Courthouse Blvd.
Rosemount, MN 55068
651-438-1500

8. U.S. DOT Description (including Proper Shipping Name)

9. Container

10. Case Quantity

11. Unit Weight

12. Waste Profile Show #

a. Non-hazardous industrial waste (College Grove Solid Waste)

b.

c.

d.

e.

13. Applicable DOT Hazardous Material ID Number

14. Special Handling Precautions for Material Listed Above

- a. M (Molten) College Grove Soil Waste
- b. M
- c. M
- d. M

15. Special Handling Instructions and Applicable Information

Emergency Contact

SKB Use Only
Load #
Scale Wt.
Tare Wt.

16. GENERATOR'S CERTIFICATION: I hereby declare that the contents of this designated are fully and accurately described above by proper shipping name and are classified, packed, marked, and labeled and are in all respects in proper condition for transport by highway according to applicable international and national government regulations.

Printed/Typed Name: [Signature] Signature: [Signature] Month: 1 Day: 1 Year: 2006

17. Transporter 1 Acknowledgment of Receipt of Materials

Printed/Typed Name: [Signature] Signature: [Signature] Month: 1 Day: 1 Year: 2006

18. Transporter 2 Acknowledgment of Receipt of Materials

Printed/Typed Name: [Signature] Signature: [Signature] Month: 1 Day: 1 Year: 2006

19. Discrepancy/Exception Space

20. Facility Owner or Operator: Certification of Receipt of Non-hazardous material covered by this Manifest except as noted in Item 13.

Printed/Typed Name: [Signature] Signature: [Signature] Month: 1 Day: 1 Year: 2006

White - Return to Generator

Green - Facility Copy

Pink - Transporter

Goldenrod - Generator Copy

3M_MN01534487



SKB Rosemount Industrial Waste Facility

Manifest #

Shipping Manifest

1. Generator's US EPA ID# (if any)

2. Page 1 of

pages

M N R 0 0 6 1 7 1 2 9 6 9

3. Generator's Name and Facility Address
SM Company
Innovation Bldg Pt. 01, Sec. 35, T27N, R21W
College Grove, MN 55016

Shipping Address
and Company
College Grove Center
College Grove, MN 55016
Fax: (651) 761-0040

4. Generator's Phone (651) 702-3477

5. Transporter 1 Company Name

Phone:

6. Transporter 2 Company Name

Phone:

7. Designated Facility Name and Site Address

SKB Rosemount Industrial Waste Facility
15425 Courthouse Blvd.
Rosemount, MN 55068 651-438-1500

8. U.S. DOT Description including proper shipping name

9. Containers

10. Total Quantity

11. Unit Weight

12. Waste Profile Sheet #

a. Non-Hazardous Industrial Waste (College Grove Soil Waste)

13. Appoint Description for Material Listed Above (see column 8) (see column 9)

- a. M (Hazardous)
- b. H
- c. M
- d. W

14. Appoint Handling Precaution for Material Listed Above

15. Special Handling Instructions and Additional Information
Emergency Contact

SKB Use Only
Load #
Scale Wt.
Tons/yr

16. GENERATOR'S CERTIFICATION: I hereby declare that the contents of this assignment are fully and accurately described above by proper shipping name and are classified, packed, marked, and labeled, and are in all respects in proper condition for transport by highway according to applicable international and national government regulations.

Printed/Typed Name: _____ Signature: _____ Month: _____ Day: _____ Year: _____

17. Transporter 1 Acknowledgment of Receipt of Materials

Printed/Typed Name: _____ Signature: _____ Month: _____ Day: _____ Year: _____

18. Transporter 2 Acknowledgment of Receipt of Materials

Printed/Typed Name: _____ Signature: _____ Month: _____ Day: _____ Year: _____

19. Discrepancy Indication Space

20. Facility/Owner of Container: Certification by receipt of hazardous materials container to use the manifest except as noted in item 19.

Printed/Typed Name: _____ Signature: _____ Month: _____ Day: _____ Year: _____

Write - Return to Generator

Generate - Facility Copy

Fill in - Transporter

Generate - Generator Copy

3M_MN01534488



SKB Rosemount Industrial Waste Facility

Manifest #

Shipping Manifest

1. Generator's US EPA ID No. (if any)

2. Page 1 of

pages

M N R 0 0 6 1 7 2 9 6 9

3. Generator's Name and Facility Address
 3M Company
 Innovation Park Dr. 201, Sec. 25, 27th, R21W
 Cottage Grove, MN 55014

Shipping Address
 3M Company
 Cottage Grove, MN 55014
 Fax (612) 756-2340

4. Generator's Phone (612) 757-3473

5. Transporter 1 Company Name

Phone

6. Transporter 2 Company Name

Phone

7. Destination Facility Name and Site Address

SKB Rosemount Industrial Waste Facility
 13425 Courthouse Blvd.
 Rosemount, MN 55068 651-458-1500

8. U.S. DOT Description (including Proper Shipping Name)

9. Container

10. Total Quantity

11. Unit Weight

12. Waste Profile Sheet #

Non-Hazardous Industrial Waste (Cottage Grove Soil Waste)

No. Type

13. Additional Descriptions for Information (Listed Above) (Use Only When Applicable)

14. Special Handling Procedures for Volatile Liquids (When Applicable)

- a. Methylcyclohexane
- b. M.
- c. M.
- d. M.

15. Special Handling Instructions and Additional Information
Emergency Contact

SKB Use Only
 Load # _____
 Scale Yr _____
 Tons/Yr _____

16. GENERATOR'S CERTIFICATION: I hereby declare that the contents of this consignment are fully and accurately described above by proper shipping name and are classified, packed, marked and labeled, and are in all respects in proper condition for transport by highway according to applicable international and national government regulations.

Printed/Typed Name: _____ Signature: _____ Month: _____ Day: _____ Year: _____

17. Transporter 1 Acknowledgment of Receipt of Materials

Printed/Typed Name: _____ Signature: _____ Month: _____ Day: _____ Year: _____

18. Transporter 2 Acknowledgment of Receipt of Materials

Printed/Typed Name: _____ Signature: _____ Month: _____ Day: _____ Year: _____

19. Emergency/Inventive Space

20. Facility, Owner or Operator Certification of receipt of non-hazardous materials covered by this Manifest except as noted in item 19.

Printed/Typed Name: _____ Signature: _____ Month: _____ Day: _____ Year: _____

White - Return to Generator

Orange - Facility Copy

Pink - Transporter

Goldenrod - Generator Copy

3M_MN01534489



SKB Rosemount Industrial Waste Facility

Manifest #

Shipping Manifest

1. Generator's US EPA ID No. (Required)

2. Page 1 of

000000

M N R 0 0 6 1 7 2 9 6 9

3. Generator's Name and Facility Address:
 3M Company
 Innovation Rd S Rt 101, Box 05, T27M, R2YW
 Cottage Grove, MN 55016

Mailing Address
 SKB Company
 Cottage Grove, MN 55016
 13425 Courthouse Blvd
 Rosemount, MN 55068
 Fax: (651) 835-5540

4. Generator's Phone (Optional): 763-3471

5. Transporter 1 Company Name:

Phone:

6. Transporter 2 Company Name:

Phone:

7. Designated Facility Name and Site Address:

SKB Rosemount Industrial Waste Facility
 13425 Courthouse Blvd.
 Rosemount, MN 55068 651-438-1300

8. U.S. DOT Description (including Proper shipping Name):

9. Containers

10. Total Quantity

11. Unit Weight

12. Waste Profile Sheet #

Non-Hazardous Industrial Waste (Cottage Grove Site Waste)
 1700 2 11

13. Applicable Regulations (a) Materials and (b) Other (see instructions on reverse side)

a. Miscellaneous Cottage Grove Site Waste

b. MI

c. MI

d. MI

14. Special Handling Procedures for Hazardous Waste

15. Special Handling Instructions and Additional Information

Emergency Contact

SKB Use Only

Load #

Scale #1

Scale #2

16. GENERATOR'S CERTIFICATION: I hereby declare that the contents of this assignment are fully and accurately described above by proper shipping name and are classified, packed, marked, and labeled and are in all respects in proper condition for transport by highway according to applicable international and national government regulations.

Printed Typed Name

Signature

Month

Day

Year

17. Transporter 1 Acknowledged Receipt of Materials

Printed Typed Name

Signature

Month

Day

Year

18. Transporter 2 Acknowledged Receipt of Materials

Printed Typed Name

Signature

Month

Day

Year

19. Discrepancy/Invoice Space

20. Facility Owner or Operator Certification: I accept full responsibility for hazardous materials covered by this manifest except as noted in item 19.

Printed Typed Name

Signature

Month

Day

Year

Write - Return to Generator

Copy - Facility Copy

Blank - Transporter

Goldings - Generator Copy

3M_MN01534490



SKB Rosemount Industrial Waste Facility

Manifest #

Shipping Manifest

1. Generator's US EPA ID No. (if any)

2. Page 1 of

026079

M N R 0 0 6 1 7 2 9 8 9

3. Generator's Name and Facility Address:
3M Company
Innovation Rd & R. ST. Sak. Co. T27N, R21W
 Cottage Grove, MN 55016

Mailing Address:
3M Company
Cottage Grove Office
Cottage Grove, MN 55016
Fax: (612) 235-0540

4. Generator's Phone (612) 737-3477

5. Transporter 1 Company Name

Phone:

6. Transporter 2 Company Name

Phone:

7. Designated Facility Name and Site Address

SKB Rosemount Industrial Waste Facility
13425 Courthouse Blvd.
Rosemount, MN 55068
651-438-1500

8. U.S. DOT Description (including Proper Shipping Name)

9. Container

10. Total Quantity

11. Unit Wt/Vol

12. Waste Profile Sheet #

Non-Hazardous Industrial Waste (Cottage Grove Soil Waste)

No.	Type	Total Quantity	Unit Wt/Vol	Waste Profile Sheet #
1				
2				
3				
4				
5				
6				
7				
8				
9				
10				
11				
12				
13				
14				
15				
16				
17				
18				
19				
20				
21				
22				
23				
24				
25				
26				
27				
28				
29				
30				

13. Applicable Regulations for Hazardous Waste Above

- a. MSDS (MSDS Cottage Grove Soil Waste)
- b. M1
- c. M2
- d. M3

14. Applicable Regulations for Non-Hazardous Waste Above

15. Special Handling Instructions and Additional Information:
Emergency Contact:

SKB Use Only:
Load #
Scale Wt
Tare Wt

16. GENERATOR'S CERTIFICATION: I hereby declare that the contents of this assignment are fully and accurately described above by proper shipping name and are packaged, packed, marked, and labeled and are in all respects in proper condition for transport by highway according to applicable international and national government regulations.

Printed/Typed Name: *Mark White* Signature: *[Signature]* Month: *7* Day: *11* Year: *2011*

17. Transporter 1 Acknowledgment of Receipt of Materials:
Printed/Typed Name: *[Signature]* Signature: *[Signature]* Month: *7* Day: *11* Year: *2011*

18. Transporter 2 Acknowledgment of Receipt of Materials:
Printed/Typed Name: *[Signature]* Signature: *[Signature]* Month: *7* Day: *11* Year: *2011*

19. Discrepancy/Instructor Space

20. Facility Name of Operator: *Credit (with or without) for hazardous materials course* by the Manifest except as noted in item 19.
Printed/Typed Name: *[Signature]* Signature: *[Signature]* Month: *7* Day: *11* Year: *2011*

White - Return to Generator Green - Facility Copy Goldend - Generator Copy
Pink - Transporter



SKB Rosemount Industrial Waste Facility

Manifest #

Shipping Manifest

1. Generator's US EPA ID No. (if any)

2. Page 1 of

pages

M N R 0 0 5 1 7 2 9 6 9

3. Generator's Name and Facility Address:
 JPA Company
 Inglewood Rd & Rt 81, Box 25 TSTN, RTW
 Cottage Grove, MN 55016
 4. Generator's Phone (553) 737-3477

5. Transporter 1 Company Name
 Phone
 6. Transporter 2 Company Name
 Phone

5. Transporter 1 Company Name

Phone

6. Transporter 2 Company Name

Phone

7. Designated Facility Name and Site Address

SKB Rosemount Industrial Waste Facility
 13425 Courthouse Blvd.
 Rosemount, MN 55068 651-438-1500

8. U.S. DOT Description (including Proper Shipping Name)

9. Containers

10. Total Quantity

11. Unit Weight

12. Waste Profile Sheet #

No.

Type

a. Non-Hazardous Industrial Waste (Cottage Grove Soil Waste)

13. Additional Descriptions for Materials Listed Above (see instructions on reverse)

14. Special handling procedures for wastes listed above

a. M/CN 0228 Cottage Grove Soil Waste

b. M

c. M

d. M

15. Spills Handling Instructions and Available Information

Emergency Contact

SKB Use Only

Load #

Scale Wt

Tons Yrs

16. GENERATOR'S CERTIFICATION. I hereby declare that the contents of this manifest are true and accurate, described above by proper shipping name and are classified, marked, labeled and sealed in all respects in proper condition for transport in highway according to applicable international and federal government regulations.

Printed Typed Name

Signature

Month

Day

Year

17. Transporter 1 Acknowledgment of Receipt of Materials

Printed Typed Name

Signature

Month

Day

Year

18. Transporter 2 Acknowledgment of Receipt of Materials

Printed Typed Name

Signature

Month

Day

Year

19. Discrepancy/Correction Space

20. Facility Owner or Operator. Certification of receipt of non-hazardous materials covered by this manifest except as noted in item 19.

Printed Typed Name

Signature

Month

Day

Year

White - Return to Generator

Yellow - Facility Copy

Pink - Transporter

Green - Generator Copy

3M_MN01534492



SKB Rosemount Industrial Waste Facility

Manifest #

Shipping Manifest

1. Generator's US EPA ID No. (None)

2. Page 1 of

(total)

M N R 0 0 6 1 7 2 9 5 9

3. Generator's Name and Facility Address:
 SW Company
 Innovation Rd & W. Dr. Sec. 28 T27W R21W
 Cottage Grove, MN 55016

Receiving Address:
 SW Company
 Cottage Grove Center
 Cottage Grove, MN 55016
 Fax: (612) 835-5500

4. Generator's Phone: (612) 737-3477

Phone:

5. Transporter 1 Company Name:

Phone:

6. Transporter 2 Company Name:

7. Receiving Facility Name and Site Address:
SKB Rosemount Industrial Waste Facility
13425 Courthouse Blvd.
Rosemount, MN 55068 **651-418-1500**

8. U.S. DOT Description (including Proper Shipping Name)

9. Containers

10. Total Quantity

11. Unit M/Val

12. Waste Profile Sheet #

a. Hazardous or Industrial Waste (Cottage Grove Soil Waste)

No. Type

b.

c.

d.

e.

13. Applicable Designation for Hazardous Waste (None)

14. Applicable Designation for Industrial Waste (None)

a. M/D/Code Cottage Grove Soil Waste

b. M:

c. D:

d. Y:

15. Special Handling Instructions and Additional Information

SKB Use Only

Emergency Contact

Load #

State Val

Tons/Yds

16. GENERATOR'S CERTIFICATION: I hereby declare that the contents of this consignment are fully and accurately described above by proper shipping name and are classified, packed, marked, and labeled, and are in all respects in proper condition for transport by highway according to applicable federal, state and national government regulations.

Printed Typed Name

Signature

Month

Day

Year

17. Transporter 1 Acknowledgment of Receipt of Materials

Printed Typed Name

Signature

Month

Day

Year

18. Transporter 2 Acknowledgment of Receipt of Materials

Printed Typed Name

Signature

Month

Day

Year

19. Discrepancy Indication Codes

20. Facility Owner or Operator: Certification is based on information received by this Manifest except as noted in Item 18.

Printed Typed Name

Signature

Month

Day

Year

White - Return to Generator

Yellow - Facility Copy

Pink - Transporter

Goldenrod - Generator Copy

3M_MN01534493



SKB Rosemount Industrial Waste Facility

Manifest #

Shipping Manifest

1. Generator's (US EPA ID) No. (if any)

M N R 0 0 6 1 7 2 9 6 9

2. Page 1 of

pages

3. Generator's Name and Facility Address
SM Company
Innovation Rd & Rt 41, Sec 25, T27N, R27W
Cottage Grove, MN 55015

Receiving Address:
SKB Company
Cottage Grove Campus
Cottage Grove, MN 55015
Fax: (651) 438-1500

4. Generator's Phone (651) 797-3477

5. Transporter 1 Company Name

Phone

6. Transporter 2 Company Name

Phone

7. Designated Facility Name and Site Address

SKB Rosemount Industrial Waste Facility
13425 Courthouse Blvd.
Rosemount, MN 55068
651-438-1500

8. U.S. DOT Description (including Pils per Shipping Name)

9. Containers

10. Total Quantity

11. Unit Weight

12. Waste Picths Sheet #

Non-Hazardous Industrial Waste (Cottage Grove Soil Waste)

13. Apparent Descriptors for Materials Listed Below (see Appendix A for guidance)

- a. W001/200 Cottage Grove Soil Waste
- b. W1
- c. W2
- d. W3

14. Special Handling Precautions for Materials Listed Above

15. Special Handling Instructions and Additional Information:
Emergency Contact:

SKB Use Only:
Load # _____
Scale Wt _____
Tare/wt/ps _____

16. GENERATOR'S CERTIFICATION: I hereby declare that the contents of this consignment are fully and accurately described above by proper shipping name and are classified, labeled, marked, and labeled in all respects in proper condition for transport by highway according to applicable international and national government regulations.

Printed Typed Name: _____ Signature: _____ Month: _____ Day: _____ Year: _____

17. Transporter 1 Acknowledgment of Receipt of Materials

Printed Typed Name: _____ Signature: _____ Month: _____ Day: _____ Year: _____

18. Transporter 2 Acknowledgment of Receipt of Materials

Printed Typed Name: _____ Signature: _____ Month: _____ Day: _____ Year: _____

19. Discrepancies (fill in each space)

20. Facility "Take or Order" Certification of Receipt of non-hazardous materials covered by this Manifest except as noted in item 13

Printed Typed Name: _____ Signature: _____ Month: _____ Day: _____ Year: _____

White - Return to Generator Carbon - Facility Copy Green - Generator Copy
Pink - Transporter Grey - Generator Copy



SKB Rosemount Industrial Waste Facility

Manifest #

Shipping Manifest

1. Generator's US EPA ID No. (Print)

M N R 0 0 6 1 7 2 9 6 9

2. Page 1 of

pages

3. Generator's Name and Facility Address
3M Company
Innovation Rd & Pl. 51, Sec. 25 T27N, R21W
 Cottage Grove, MN 55016

Receiving Address
3M Company
2 Cottage Grove, Circle 24
 Cottage Grove, MN 55016
Fax (with phone)

4. Generator's Phone (with 737-5411)

5. Transporter 1 Company Name

Phone

6. Transporter 2 Company Name

Phone

7. Designated Facility Name and Site Address

SKB Rosemount Industrial Waste Facility
13425 Courthouse Blvd.
Rosemount, MN 55068 651-418-1500

8. U.S. DOT Description, including proper shipping name

9. Containers

10. Total Quantity

11. DOT Weight

12. Waste Profile Sheet #

a. Non-hazardous Industrial Waste (Cottage Grove Solid Waste)

13. Applicable Regulations for Materials Listed Above (include applicable statute)

- a. M 09-0220 Cottage Grove Solid Waste
- b. M
- c. M
- d. M

14. Applicable Regulations for Listed Lines Above

15. Special handling instructions and additional information:
Emergency Contact:

SKB Use Only
Email #
Scale #
Toner #

16. GENERATOR'S CERTIFICATION: I hereby declare that the contents of the consignments are fully and accurately described above by proper shipping name and are classified, packed, marked, and labeled, and are in all respects in proper condition for transport by highway according to applicable international and national government regulations.

Printed/Typed Name: Signature: Month: Day: Year:

17. Transporter 1 Acknowledgment of Receipt of Materials
Printed/Typed Name: Signature: Month: Day: Year:

18. Transporter 2 Acknowledgment of Receipt of Materials
Printed/Typed Name: Signature: Month: Day: Year:

19. Discrepancy/Exception Report

20. Facility Owner or Operator: Certification received of all manifest materials covered by this manifest except as noted in item 19
Printed/Typed Name: Signature: Month: Day: Year:

White - Return to Generator Green - Facility Copy Goldrod - Generator Copy
Pink - Transporter

3M_MN01534495



SKB Rosemount Industrial Waste Facility

Manifest #

Shipping Manifest

1. Generator's US EPA ID (if any)

2. Page 1 of

pages

M N R 0 0 6 1 7 2 9 6 9

3. Generator's Name and Facility Address
 318 Company
 Innovation Blvd (N 151) S.W. 25 TOWN CTR W
 Cottage Grove, MN 55019

Mailing Address
 318 Company
 Cottage Grove Center
 Cottage Grove, MN 55019
 Fax: (612) 736-5143

4. Generator's Phone (City, State, Zip)

5. Transporter 1 Company Name

Phone:

6. Transporter 2 Company Name

Phone:

7. Designated Facility Name and Site Address

SKB Rosemount Industrial Waste Facility
 13425 Courthouse Blvd.
 Rosemount, MN 55068
 651-438-1500

8. U.S. DOT Description (Including Proper Shipping Name)

9. Contents

10. Total Quantity

11. Unit WWT/V

12. Waste Profile Sheet #

Non-hazardous industrial Waste (Cottage Grove Soil Waste)

13. Additional Descriptions for Materials Listed Above (See Section 100.100)

a. M 00 1229 Cottage Grove Soil Waste

b. 40

c. 40

d. 40

14. Special Handling Procedures for Strictly Labeled Waste

15. Special Handling Instructions and Additional Information

Emergency Contact

SKB Use Only

Load #

Scale Wt.

Ton/yds

16. GENERATOR'S CERTIFICATION: I hereby declare that the contents of this consignment are fully and accurately described above by
 sender including name and are packaged, packed, marked and labeled, and are in all respects in proper condition for transport by highway
 according to applicable international and national government regulations

Printed/Typed Name

Signature

Month

Day

Year

17. Transporter 1 Acknowledgement of Receipt of Materials

Printed/Typed Name

Signature

Month

Day

Year

18. Transporter 2 Acknowledgement of Receipt of Materials

Printed/Typed Name

Signature

Month

Day

Year

19. Discrepancy/Exception Space

20. Facility Owner or Operator: Certification of Receipt of non-hazardous materials covered by this Manifest except as noted in Item 19.

Printed/Typed Name

Signature

Month

Day

Year

White - Return to Generator

Green - Facility Copy

Pink - Transporter

Gold/Brown - Generator Copy

3M_MN01534496



SKB Rosemount Industrial Waste Facility

Manifest #

Shipping Manifest

1. Generator's US EPA ID No. of Facility

2. Page 1 of

pages

M N R 0 0 6 1 7 2 9 6 9

3. Generator's Name and Facility Address
3M Company
Innovation Bldg (Rt. 16, W.) Sec. 55 T27N R21W
Cottage Grove, MN 55016

Mailing Address
of Consignor
Cottage Grove, Minn
Cottage Grove, MN 55016
Fax (612) 7503962

4. Generator's Phone (551) 737-3477

5. Transporter 1 Company Name

Phone

6. Transporter 2 Company Name

Phone

7. Designated Facility Name and Site Address

SKB Rosemount Industrial Waste Facility
13425 Courthouse Blvd.
Rosemount, MN 55068

651-438-1500

8. U.S. DOT Description (Including Proper Shipping Name)

9. Containers

10. Total Quantity

11. Unit Weight

12. Waste Profile Sheet #

No.	Type	Total Quantity	Unit Weight	Waste Profile Sheet #
a	Non-Hazardous Industrial Waste (Cottage Grove Soil Waste)			
b				
c				
d				

13. Applicable Laboratory Test Methods Laboratory

- a. M/D/0205 Cottage Grove Soil Waste
- b. M/D
- c. M/D
- d. M/D

14. Applicable Handling Procedures for Waste Listed Above

15. Special Handling Instructions and Additional Requirements
Emergency Contact

SKB Use Only
Load #
Scale Wt.
Tons/Trk.

16. GENERATOR'S CERTIFICATION: I hereby declare that the contents of this shipment are fully and accurately described above by proper shipping name and are labeled, packaged, marked and boxed, and are in all respects in proper condition for transport by highway according to applicable international and national government regulations.

Printed/Typed Name: *Michael A. ...* Signature: *[Signature]* Month: *...* Day: *...* Year: *...*

17. Transporter 1 Acknowledgment of Receipt of Materials
Printed/Typed Name: *[Name]* Signature: *[Signature]* Month: *...* Day: *...* Year: *...*

18. Transporter 2 Acknowledgment of Receipt of Materials
Printed/Typed Name: *[Name]* Signature: *[Signature]* Month: *...* Day: *...* Year: *...*

19. Discrepancy Between Space

20. Facility Owner or Custodian: Certificate to Receiver of this hazardous materials received by this Receiver shown at forward on page 1B.

Printed/Typed Name: *[Name]* Signature: *[Signature]* Month: *...* Day: *...* Year: *...*

White - Return to Generator Green - Facility Copy Goldenrod - Generator Copy
Pink - Transporter



SKB Rosemount Industrial Waste Facility

Manifest # 171

Shipping Manifest

1. Generator's US EPA ID No. (if any):

M N R 0 0 6 1 7 2 9 6 9

2. Page 1 of

(pages)

3. Generator's Name and Facility Address
 SM Company
 Innovation Plc & Rt. 01, Oak St. T27N R21W
 Cottage Grove, MN 55016

Mailing Address
 SM Company
 Cottage Grove Center
 Cottage Grove, Minnesota
 Fax: 651-438-1500

4. Generator's Phone (821) 337-3477

5. Transporter 1 Company Name

Phone:

6. Transporter 2 Company Name

Phone:

7. Designated Facility Name and Site Address

SKB Rosemount Industrial Waste Facility
 13425 Courthouse Blvd.
 Rosemount, MN 55068 651-438-1500

8. U.S. DOT Description (including Proper Shipping Name)

9. Containers

10. Total Quantity

11. Unit Volume

12. Waste Profile Sheet #

a. Non-hazardous industrial waste (Cottage Grove Soil Waste)

13. Acceptance Operator's Name, Signature, Title, Date, and State (Minnesota)

- a. MI
- b. MN
- c. M
- d. MI

14. State Highway Permitting for Motor Vehicle Route

15. Special Handling Instructions and Additional Information

Emergency Contact:

SKB Use Only

Load # _____
 State Wt _____
 Tons/Yds _____

16. GENERATOR'S CERTIFICATION: I hereby declare that the contents of this shipment are fully and accurately described above by proper shipping name and classification, package, marks, and labels and are in all respects in proper condition for transport by highway according to applicable international and national government regulations.

Printed/Typed Name

Signature

Month

Day

Year

17. Transporter 1 Acknowledgment of Receipt of Materials

Printed/Typed Name

Signature

Month

Day

Year

18. Transporter 2 Acknowledgment of Receipt of Materials

Printed/Typed Name

Signature

Month

Day

Year

19. Discrepancy Indication Space

20. Facility Owner or Operator's Certification of Receipt of and Hazardous Waste Manifested by this Manifest (required as shown in item 18)

Printed/Typed Name

Signature

Month

Day

Year

White - Return to Generator

Yellow - Facility Copy

Pink - Transporter

Green - Generator Copy

3M_MN01534498



SKB Rosemount Industrial Waste Facility

Manifest #

Shipping Manifest

1. Generator's US EPA ID No. (if any)

M N R 0 0 6 1 7 2 9 6 9

2. Page 1 of

pages

3. Generator's Name and Facility Address
SKB Company
Innovation Rd & Ft. Dr. Sec. 15, T27N, R21W
Cottage Grove, MN 55018

Shipping Address
SKB Company
Cottage Grove, Minnesota
Cottage Grove, MN 55009
Fax (if applicable)

4. Generator's Phone (551) 257-5477

5. Transporter 1 Company Name

Phone

6. Transporter 2 Company Name

Phone

7. Designated Facility Name and Site Address

SKB Rosemount Industrial Waste Facility
13425 Courthouse Blvd.
Rosemount, MN 55068 651-438-1500

8. US DOT Description (including proper shipping name)

9. Containers

10. Total Quantity

11. Unit Weight

12. Waste Profile Sheet #

a. Non-hazardous Inorganic Waste (Cottage Grove Soil Waste)

13. Applicable DOT Hazardous Material Labels (if any)

- a. MI
- b. NR
- c. 4L
- d. MI

14. Special Handling Requirements (if any) (Wastes Labeled "Poison")

15. Special handling requirements and additional information

SKB Use Only
Load #
Scale Wt
Temp/CR

16. GENERATOR'S CERTIFICATION: I hereby declare that the contents of this assignment are fully and accurately described above by proper shipping name and are classified, packed, marked, and labeled, and are in all respects in proper condition for transport by highway according to applicable international and national government regulations.

Printed/Typed Name: Signature: Month: Day: Year:

17. Transporter 1 Acknowledgment of Receipt of Materials

Printed/Typed Name: Signature: Month: Day: Year:

18. Transporter 2 Acknowledgment of Receipt of Materials

Printed/Typed Name: Signature: Month: Day: Year:

19. Discrepancy Reason (if any)

20. Facility Owner or Operator: Certification of receipt of non-hazardous materials covered by this manifest subject as noted in item 16

Printed/Typed Name: Signature: Month: Day: Year:

White - Return to Generator

Green - Facility Copy

Pink - Transporter

Gold/Red - Generator Copy

3M_MN01534499



SKB Rosemount Industrial Waste Facility

Manifest #

Shipping Manifest

1. Generator's USEPA ID No. (if any)

2. Page 1 of

pages

M N R 0 0 6 1 7 2 9 6 9

3. Generator's Name and Facility Address
3M Company
Innovation Rd & Rt. 61, Sec. 35, 727N, R21W
Cottage Grove, MN 55014

Shipping Address
3M Company
Cottage Grove, Minn
Cottage Grove, MN 55004
Fax: 651-736-2660

4. Generator's Phone (651) 237-3477

5. Transporter's Company Name

Phone

6. Transporter's Company Name

Phone

7. Designated Facility Name and Site Address

SKB Rosemount Industrial Waste Facility
13423 Courthouse Blvd.
Rosemount, MN 55068 651-438-1500

8. U.S. DOT Description including proper shipping name

9. Quantity

10. Total Quantity

11. Unit (MUSK)

12. Waste Profile Sheet #

a. Non-hazardous Industrial Waste (Cottage Grove Sol Waste)

RECEIVED

13. Additional Description (if other than listed below)

a. M-09-0229 Cottage Grove Sol Waste

b. M
c. M
d. M

14. Special Handling Procedures (if Waste Listed Above)

15. Special Handling Instructions (if any) Additional Information
Emergency Contact

SKB Use Only
Load #
Brake Wt
Tare Wt

16. GENERATOR'S CERTIFICATION: I hereby declare that the contents of this consignment are fully and accurately described above by proper shipping name and are classified, packaged, marked and labeled, and are in a condition for transport by highway according to applicable international and national government regulations.

Printed/Typed Name: _____ Signature: _____ Month: _____ Day: _____ Year: _____

17. Transporter's Acknowledgment of Receipt of Material

Printed/Typed Name: _____ Signature: _____ Month: _____ Day: _____ Year: _____

18. Transporter's Acknowledgment of Receipt to Manifest

Printed/Typed Name: _____ Signature: _____ Month: _____ Day: _____ Year: _____

19. Discrepancy Extension Space

20. Facility Owner or Operator: Certification of receipt of this hazardous material received by this Manifest subject to items in part 19

Printed/Typed Name: _____ Signature: _____ Month: _____ Day: _____ Year: _____

White - Return to Generator

Green - Facility Copy

Pink - Transporter

Goldendrod - Generator Copy

3M_MN01534500



SKB Rosemount Industrial Waste Facility

Manifest #

Shipping Manifest

1. Generator's US EPA ID No. (State)

2. Page (of)

page(s)

M N R 0 0 6 1 7 2 9 6 9

3. Generator's Name and Facility Address
3M Company
Innovation Rd E, Rt. 41, Sec 35, T22N, R21W
Cottage Grove, MN 55016

Shipping Address
3M Company
Cottage Grove Center
Cottage Grove, MN 55016
Fax: (651) 736-3040

4. Generator's Phone (651) 737-4477

Phone

5. Transporter's Company Name

Phone

7. Designated Facility Name and Site Address

SKB Rosemount Industrial Waste Facility
13425 Courthouse Blvd
Rosemount, MN 55068
651-438-1500

8. U.S. DOT Description (including Proper Shipping Name)

9. Container's
No. Type

10. Total
Quantity

11. Unit
(Lbs/Yds)

12. Waste Priority
Sheet #

a. Non-Hazardous Industrial Waste (Cottage Grove Soil Waste)

117 57

b.

c.

d.

13. Applicable Regulations for this waste (include RCRA, CERCLA, etc.)
a. 40 CFR 261.22 (Cottage Grove Soil Waste)

14. Special Handling Procedures for Waste (include MSDS)

b. NH
c. NH
d. NH

15. Special Handling Instructions and Additional Information
Emergency Contact:

SKB Use Only
Lot #
Scale (M)
Tare (Yds)

16. GENERATOR'S CERTIFICATION: I hereby declare that the contents of this shipment are fully and accurately described above by proper shipping name and are classified, packed, marked, and labeled, and are in all respects in proper condition for transport by highway according to applicable international and national government regulations.

Printed/Typed Name

Signature

Month

Day

Year

17. Transporter 1 Acknowledgment of Receipt of Materials

Printed/Typed Name

Signature

Month

Day

Year

18. Transporter 2 Acknowledgment of Receipt of Materials

Printed/Typed Name

Signature

Month

Day

Year

19. Emergency Information Block

20. Facility Owner/Operator Certification of receipt of non-hazardous materials received by this Manifest except as noted in item 15.

Printed/Typed Name

Signature

Month

Day

Year

White - Return to Generator

Green - Facility Copy

Pink - Transporter

Goldenrod - Generator Copy

3M_MN01534501



SKB Rosemount Industrial Waste Facility

Manifest #

Shipping Manifest

1. Generator's US EPA ID No. (If any)

2. Page 1 of

pages

M N R 0 0 8 1 7 2 9 6 9

3. Generator's Name and Facility Address
 3M Company
 Innovation Park #1, Sec. 15, 127th, R21W
 Cottage Grove, MN 55016

4. Generator's Phone (202) 237-3471
 5. Transporter 1 Company Name
 6. Transporter 2 Company Name
 7. Designated Facility Name and Site Address
 SKB Rosemount Industrial Waste Facility
 13425 Courthouse Blvd.
 Rosemount, MN 55068
 8. U.S. DOT Department (including Proper Shipping Name)
 9. Containers
 10. Total Quantity
 11. Unit Weight
 12. Waste Profile Sheet #

4. Generator's Phone (202) 237-3471

5. Transporter 1 Company Name

6. Transporter 2 Company Name

7. Designated Facility Name and Site Address

SKB Rosemount Industrial Waste Facility
 13425 Courthouse Blvd.
 Rosemount, MN 55068
 8. U.S. DOT Department (including Proper Shipping Name)

9. Containers

10. Total Quantity

11. Unit Weight

12. Waste Profile Sheet #

RECEIVED BY

Non-Hazardous Industrial Waste (Cottage Grove Site Waste)

13. Address Designating the Material Listed Above

a. M/05-0238 Cottage Grove 800 Waste

b. M/

c. M/

d. M/

14. Special Handling Procedures for Waste Listed Above

15. Special Handling Instructions and Additional Information
Emergency Contact

SKB Use Only

Load #

Scale Wt

Time/Year

16. GENERATOR'S CERTIFICATION: I hereby declare that the contents of this assignment are fully and accurately described above by proper shipping name and are classified, packed, marked, and labeled, and are in all respects in proper condition for transport by highway according to applicable international and national government regulations.

Printed Typed Name

Signature

Month

Day

Year

17. Transporter 1 Acknowledgment of Receipt of Material

Printed Typed Name

Signature

Month

Day

Year

18. Transporter 2 Acknowledgment of Receipt of Material

Printed Typed Name

Signature

Month

Day

Year

19. Discrepancy Indicator Code

20. Facility Owner or Operator Certification: I hereby certify that the materials received are properly covered by the manifest except as noted on page 1B

Printed Typed Name

Signature

Month

Day

Year

White - Return to Generator

Green - Facility Copy

Pink - Transporter

Goldenrod - Generator Copy

3M_MN01534502



SKB Rosemount Industrial Waste Facility

Manifest #

Shipping Manifest

1. Generator's US EPA ID No. (if any)

2. Page 1 of

manifest

M N R 0 0 5 1 7 2 9 6 9

3. Generator's Name and Facility Address
SK Company
Innovation Rd & Rt. 61, Sec. 35 T27N, R21W
Cottage Grove, MN 55016

Manifest Address
SK Company
Cottage Grove Center
Cottage Grove, MN 55016
Fax: (651) 736-0143

4. Generator's Phone (651) 737-5473

5. Transporter 1 Company Name

Phone

6. Transporter 2 Company Name

Phone

7. Designated Facility Name and EPA Address

SKB Rosemount Industrial Waste Facility
13425 Courthouse Blvd.
Rosemount, MN 55068
651-438-1500

8. U.S. DOT Description (including Proper Shipping Name)

9. Contents

10. Total Quantity

11. Unit (kg/lb)

12. Waste Picking Sheet #

a. Non-hazardous Industrial Waste (Cottage Grove Soil Waste)

b.

c.

d.

e.

f.

13. Additional Descriptors for Hazardous Waste (including DOT Hazard Class)

a. H105-H200 Corrosive Solvent Soil Waste

b. H11

c. H12

d. H13

14. Special Handling Procedures for Hazardous Waste

15. Special Handling Instructions and Additional Information

Emergency Contact:

SKB Use Only

Lot #

Scale Wt.

Toxic Yr.

16. GENERATOR'S CERTIFICATION: I hereby declare that the contents of this shipment are fully and accurately described above by proper shipping name and are classified, packed, marked, and labeled, and are in all respects in proper condition for transport by highway according to applicable international and national government regulations.

Printed Typed Name

Signature

Month

Day

Year

17. Transporter 1 Acknowledgment of Receipt of Materials

Printed Typed Name

Signature

Month

Day

Year

18. Transporter 2 Acknowledgment of Receipt of Materials

Printed Typed Name

Signature

Month

Day

Year

19. Disposition of Transporter Special

20. Facility Owner or Operator: Certification of receipt of non-hazardous materials issued by this Manifest shall be noted in item 19.

Printed Typed Name

Signature

Month

Day

Year

White - Return to Generator

Canary - Facility Copy

Pink - Transporter

Goldend - Generator Copy

3M_MN01534503



SKB Rosemount Industrial Waste Facility

Manifest #

Shipping Manifest

1. Generator's US EPA ID No. (if any)

2. Page 1 of

009821

M N R 0 0 6 1 7 2 9 6 9

3. Generator's Name and Facility Address
SKB Company
Innovation Rd & Rt 61, Sec 35, T27N, R61W
Cottage Grove, MN 55016

Mailing Address
SKB Company
Cottage Grove, Minnesota
Cottage Grove, MN 55016
Fax: (651) 736-3541

4. Generator's Phone (651) 736-3477

Phone

5. Transporter 1 Company Name

Phone

6. Transporter 2 Company Name

7. Designated Facility Name and Site Address
SKB Rosemount Industrial Waste Facility
13425 Courthouse Blvd.
Rosemount, MN 55068

651-438-1500

8. U.S. DOT Description (including proper shipping name)

9. Containers

10. Total Quantity

11. Unit Weight

12. Waste Picking Street #

Non-Hazardous Industrial Waste (Cottage Grove Soil Waste)

13. Additional Comments by Manifest Labeler (State or foreign jurisdiction name)
a. MI 05-02M Cottage Grove Soil Waste
b. MI
c. MI
d. MI

14. Special Handling Precautions or Waste Label Appeal

15. Special Handling Instructions and Additional Information
Emergency Contact

SKB Use Only
Load #
Scale Wt.
Tons/Yds.

16. GENERATOR'S CERTIFICATION: I hereby declare that the contents of this shipment are fully and accurately described above by proper shipping name and are classified, packed, marked, and labeled, and are in a receptacle in proper condition for transport by highway according to applicable international and national government regulations.

Printed/Typed Name

Signature

Month

Day

Year

17. Transporter 1 Acknowledgment of Receipt of Manifest

Printed/Typed Name

Signature

Month

Day

Year

18. Transporter 2 Acknowledgment of Receipt of Manifest

Printed/Typed Name

Signature

Month

Day

Year

19. Discrepancy/Invention Notice

20. Facility Owner or Operator: Certification of receipt of non-hazardous materials covered by this Manifest issued as noted in Item 16

Printed/Typed Name

Signature

Month

Day

Year

White - Return to Generator

Green - Facility Copy

Pink - Transporter

Goldendrod - Generator Copy

3M_MN01534504



SKB Rosemount Industrial Waste Facility

Manifest #

Shipping Manifest

1. Generator's US EPA ID No. (if any)

2. Page 1 of

pages

M N R 0 0 5 1 7 2 9 5 9

3. Generator's Name and Facility Address
30 Glenpark
Innovation Rd S. Bld. 200 Sp. 45-T27N, R27W
College Grove, MN 56018

Mailing Address
SKB Company
College Green Campus
College Green, MN 56018
Fax: (651) 755-5555

4. Generator's Phone (651) 732-4471

5. Transporter 1 Company Name

Phone

6. Transporter 2 Company Name

Phone

7. Designated Facility Name and Site Address

SKB Rosemount Industrial Waste Facility
13425 Courthouse Blvd.
Rosemount, MN 55068 651-438-1500

8. U.S. DOT Description (including Hazardous Labeling Name)

9. Contents

10. Total Quantity

11. Unit Weight

12. Waste Profile Sheet #

a. Non-hazardous Industrial Waste (College Green Soil Waste)

b.

c.

d.

e.

f.

13. Additional Description of Material Listed Above (Name, quantity, etc.)

14. Special Handling Precautions for Waste Listed Above

- a. M 00 0000 College Green Soil Waste
- b. H1
- c. U1
- d. M1

15. Special Handling Instructions and Additional Information
Emergency Contact

SKB Use Only
Load #
Scale #
Tons/Ton

16. GENERATOR'S CERTIFICATION: I hereby declare that the contents of this shipment are fully and accurately described above by proper shipping name and are classified, packed, marked, and labeled, and are in all respects in proper condition for transport by highway, according to applicable international and national government regulations.

Printed Type Name: Signature: Month: Day: Year:

17. Transporter 1 Acknowledgment of Receipt of Materials
Printed Type Name: Signature: Month: Day: Year:

18. Transporter 2 Acknowledgment of Receipt of Materials
Printed Type Name: Signature: Month: Day: Year:

19. Discrepancy/Inventor: None

20. Facility Closure or Closure: Completion of receipt of non-hazardous materials covered by this Manifest without admission hereof.

Printed Type Name: Signature: Month: Day: Year:

White - Return to Generator

Green - Facility Copy

Pink - Transporter

Goldend - Generator Copy

3M_MN01534505



SKB Rosemount Industrial Waste Facility

Manifest #

Shipping Manifest

1. Generator's US EPA ID# or other:

M N R 0 0 6 1 7 2 9 6 9

2. Page 1 of

pages

3. Generator's Name and Facility Address
3M Company
Innovation Bldg & Rm 01, Sec 35, T27N, R21W
Cottage Grove, MN 55019

Mailing Address
3M Company
Cottage Grove Center
Cottage Grove, MN 55019
Fax: (612) 255-3555

4. Generator's Phone (612) 337-3477

5. Transporter 1 Company Name

Phone

6. Transporter 2 Company Name

Phone

7. Designated Facility Name and Site Address

SKB Rosemount Industrial Waste Facility
13425 Courthouse Blvd.
Rosemount, MN 55068
651-438-1500

8. U.S. DOT Description (including Proper Shipping Name)

9. Containers

10. Total Quantity

11. Unit Weight

12. Waste Profile Sheet #

a Non-Hazardous Industrial Waste (Cottage Grove Soil Waste)

No. Type

b

c

d

e

f

g

13. Additional Descriptions for Materials Listed Above (see also Section 14)

14. Special Handling Procedures for Wastes Listed Above

a. M0040226 Cottage Grove Soil Waste

b. NF

c. LI

d. MI

15. Special Handling Instructions and Additional Information

SKB Use Only

Emergency Contact

Load #

Scale #

Tonnage

16. GENERATOR'S CERTIFICATION: I hereby declare that the contents of this consignment are fully and accurately described above by proper shipping name and are classified, packed, marked, and labeled in accordance with applicable federal, state, and local regulations and are in proper condition for transport by highway according to applicable international and national government regulations.

Printed Typed Name

Signature

Month

Day

Year

17. Transporter 1 Acknowledgment of Receipt of Materials

Printed Typed Name

Signature

Month

Day

Year

18. Transporter 2 Acknowledgment of Receipt of Materials

Printed Typed Name

Signature

Month

Day

Year

19. Discrepancy/Exception Notes

20. Facility Owner or Operator: Certificates of factors of air-emissions related to each of the facilities covered by this manifest are listed in item 19.

Printed Typed Name

Signature

Month

Day

Year

White - Return to Generator

Yellow - Facility Copy

Pink - Transporter

Green - Generator Copy

3M_MN01534506



SKB Rosemount Industrial Waste Facility

Manifest #

Shipping Manifest

1. Generator's US EPA ID# (if any)

2. Page # of

page(s)

M N R 0 0 9 1 7 2 9 6 9

3. Generator's Name and Facility Address
3M Company
Innovation Rd & R. Dr. Sec. 26, T27N, R21W
Cottage Grove, MN 55010

Mailing Address
3M Company
Cottage Grove Center
Cottage Grove, MN 55010
Fax: (651) 731-3431

4. Generator's Phone (651) 731-3431

5. Transporter 1 Company Name

Phone

6. Transporter 2 Company Name

Phone

7. Designated Facility Name and Site Address

SKB Rosemount Industrial Waste Facility
13425 Courthouse Blvd.
Rosemount, MN 55068
651-438-1500

8. LULU, DOT Description (including proper shipping name)

9. Container

10. Total Quantity

11. Unit (WVW)

12. Waste Profile Sheet #

Non-Hazardous Inorganic Waste (Cottage Grove Surf Waste)

No.

Type

13. Applicable OSHA Code for Material Listed Above (See 29 CFR 1910.106)

14. Specific Handling Procedures for Material Listed Above

a. H100 - Corrosive Liquid, Acids

b. H11

c. H2

d. H3

15. Special Handling Instructions and Additional Information
Emergency Contact

SKB Use Only
Load #
Scale Wt.
Tons/Yr.

16. GENERATOR'S CERTIFICATION: I hereby declare that the contents of this consignment are fully and accurately described above by proper shipping name and are classified, packed, marked, and labeled, and are in all respects in proper condition for transport by highway according to applicable international and national government regulations.

Printed Type Name

Signature

Month

Day

Year

17. Transporter 1 Acknowledgment of Receipt of Material

Printed Type Name

Signature

Month

Day

Year

18. Transporter 2 Acknowledgment of Receipt of Material

Printed Type Name

Signature

Month

Day

Year

19. Discrepancy (If any) Booked

20. Facility Owner or Operator: Certificate of receipt of non-hazardous materials received by this manifest issued as required under 19.

Printed Type Name

Signature

Month

Day

Year

White - Return to Generator

Green - Facility Copy

Pink - Transporter

Gold/Red - Generator Copy

3M_MN01534507



SKB Rosemount Industrial Waste Facility

Manifest #

Shipping Manifest

1. Generator's US EPA ID No. (if any)

M N R 0 0 6 1 7 2 8 6 9

2. Page 1 of

pages

3. Generator's Name and Facility Address
(All Companies)
Innovation Bld & Pl. 01, Sec. 25, T27N, R21W
Cottage Grove, MN 55014

Mailing Address
(All Companies)
Cottage Grove Debris
Cottage Grove, MN 55014
Fax (612) 755-8940

4. Generator's Phone (612) 757-3477

5. Transporter's Company Name

Phone

6. Transporter's Company Name

Phone

7. Designated Facility Name and Site Address

SKB Rosemount Industrial Waste Facility
13425 Cornhouse Blvd.
Rosemount, MN 55068 651-438-1500

8. U.S. DOT Description (including Proper Shipping Name)

Non-Hazardous Industrial Waste (Cottage Grove Soil Waste)

9. Containers

No.

Type

10. Total Quantity

11. Unit (Wt/Vol)

12. Waste Profile Sheet #

13. Applicable Emergency Material Label Code (if any)

a. MI 09-022 Cottage Grove Soil Waste

b. MI

c. MI

d. MI

14. Waste Handling Precautions for Shipped Loads (None)

15. Special Handling Instructions and Advisory Information
(Emergency Contact)

SKB Use Only

Lead #

Special Int

Telephone

16. GENERATOR'S CERTIFICATION: I hereby declare that the contents of this configuration are fully and accurately described above by proper shipping name and are classified, packed, marked, and labeled, and are in all respects in proper condition for transport by highway according to applicable international and national government regulations.

Printed/Typed Name:

Signature

Month

Day

Year

17. Transporter 1 Acknowledgment of Receipt of Materials

Printed/Typed Name

Signature

Month

Day

Year

18. Transporter 2 Acknowledgment of Receipt of Materials

Printed/Typed Name

Signature

Month

Day

Year

19. Successor's Instruction Blank

20. Facility/Company/Operator's Certification of Receipt of the hazardous materials shown on this manifest except as noted in Item 18.

Printed/Typed Name

Signature

Month

Day

Year

White - Return to Generator

Orange - Facility Copy

Pink - Transporter

Green - Generator Copy

3M_MN01534508



SKB Rosemount Industrial Waste Facility

Manifest #

Shipping Manifest

1. Generator's US EPA ID No. (if any)

2. Page 1 of

pages

M N R 0 0 5 1 7 2 9 6 9

3. Generator's Name and Facility Address
SKB Company
Inkoshon Rd & Rt. 61, Sec. 35, T22N, R91W
Cottage Grove, MN 55016

Receiving Address
SKB Company
Cottage Grove Center
Cottage Grove, MN 55016
Fax (651) 438-1500

4. Generator's Phone (651) 737-3477

5. Transporter 1 Company Name

Phone

6. Transporter 2 Company Name

Phone

7. Designated Facility Name and Site Address

SKB Rosemount Industrial Waste Facility
13425 Courthouse Blvd.
Rosemount, MN 55068
651-438-1500

8. U.S. DOT Description (including Proper Shipping Name)

9. Container

10. Total

11. Unit

12. Waste Form

a. Non-Hazardous Industrial Wastes (Cottage Grove Soil Wash)

b.

c.

d.

e.

13. Appose Description of Material (e.g., from a container) (see Section 1)

14. Special Handling Instructions (in Waste Label 1000)

a. H140/026 Cottage Grove Soil Wash

b. H1

c. H1

d. H1

15. Special Handling Instructions and Additional Information
Emergency Contact

SKB Use Only

Unit #

Scale Wt.

Tons/Yr

16. GENERATOR'S CERTIFICATION: I hereby declare that the contents of this shipment are fully and accurately described above by proper shipping name and are packaged, packed, marked, and labeled in all respects in proper condition for transport by highway according to applicable international and national government regulations.

Printed Typist Name

Signature

Month

Day

Year

17. Transporter 1 Acknowledgment of Receipt of Material

Printed Typist Name

Signature

Month

Day

Year

18. Transporter 2 Acknowledgment of Receipt of Material

Printed Typist Name

Signature

Month

Day

Year

19. Consistency Indicator Codes

20. Facility Director's Certification: Certification of receipt for non-hazardous industrial wastes by the manager as per permitted in Item 7B.

Printed Typist Name

Signature

Month

Day

Year

White - Return to Generator

Canary - Facility Copy

Pink - Transporter

Green/Red - Generator Copy

3M_MN01534509



SKB Rosemount Industrial Waste Facility

Manifest #

Shipping Manifest

1. Generator's US EPA ID No. (range)

M N R 0 0 8 1 7 2 9 6 9

2. Page # of

pages

3. Generator's Name and Facility Address
SKB Company
Innovation Rd & Rte 84, Ser. 25, T27N, R21W
College Grove, MN 55018

Shipping Address
SKB Company
College Grove Cleanup
College Grove, MN 55018
For only manifest

4. Generator's Phone (cell): 252-3477

Phone:

5. Transporter 1 Company Name

Phone:

6. Transporter 2 Company Name

Phone:

7. Designated Facility Name and Site Address

SKB Rosemount Industrial Waste Facility
13425 Courthouse Blvd.
Rosemount, MN 55068
651-438-1500

8. U.S. DOT Description (see Table 1 of shipping name)

9. Containers
no. type

10. Total Quantity

11. Unit (Wt/Vol)

12. Waste Profile Sheet #

a. Non-Hazardous Inert Waste (College Grove Soil Waste)

U.S. DOT Description	Containers (no. type)	Total Quantity	Unit (Wt/Vol)	Waste Profile Sheet #
a. Non-Hazardous Inert Waste (College Grove Soil Waste)	100 55-gal drums	5500	lb	
b.				
c.				
d.				

13. Additional Description for Materials Listed Above

- a. MFCN-002A College Grove Soil Waste
- b. MI
- c. MI
- d. MI

14. Specific Handling Instructions for Wastes Listed Above

15. Special Handling Instructions and Additional Information
Emergency Contact

SKB Use Only
Event #
Scale #
Comments

16. GENERATOR'S CERTIFICATION: I hereby declare that the contents of this shipment are fully and accurately described above by proper shipping name and are classified, labeled, marked, and stowed in all respects in proper condition for transport by highway according to applicable international and national government regulations.

Printed/Typed Name: Alexander Signature: _____ Month: _____ Day: _____ Year: _____

17. Transporter 1 Acknowledgment of Receipt of Materials
Printed/Typed Name: _____ Signature: _____ Month: _____ Day: _____ Year: _____

18. Transporter 2 Acknowledgment of Receipt of Materials
Printed/Typed Name: _____ Signature: _____ Month: _____ Day: _____ Year: _____

19. Discrepancy/Correction Space

20. Facility/Owner or Operator: I certify that I am the owner or operator of the facility named on this manifest except as indicated item 15.

Printed/Typed Name: _____ Signature: _____ Month: _____ Day: _____ Year: _____

White - Return to Generator

Orange - Facility Copy

Pink - Transporter

Green - Generator Copy

3M_MN01534510



SKB Rosemount Industrial Waste Facility

Manifest # 11

Shipping Manifest

1. Generator's US EPA ID No. (if any)

2. Page 1 of

pages

M N R D O S 1 7 2 9 8 9

3. Generator's Name and Facility Address:
 Company
 Innovation Park Pl. Bldg. 35 127th Rd NW
 Cottage Grove, MN 55018
 4. Generator's Phone (551) 737-9377

5. Transporter 1 Company Name
 3M Company
 Cottage Grove Campus
 Cottage Grove, MN 55018
 Fax: (551) 736-6145

5. Transporter 1 Company Name

Phone

6. Transporter 2 Company Name

Phone

7. Designated Facility Name and Site Address

SKB Rosemount Industrial Waste Facility
 13425 Courthouse Blvd.
 Rosemount, MN 55068
 651-438-1500

8. U.S. DOT Description (including proper shipping name)

9. Containers

10. Total Quantity

11. Unit Weight

12. Waste Profile Sheet #

a. Non-Hazardous Industrial Waste (Cottage Grove Soil Waste)

No. Type

b.

c.

d.

e.

f.

g.

h.

i.

j.

k.

l.

m.

n.

o.

p.

q.

r.

s.

t.

u.

v.

w.

x.

y.

13. Applicable Disposal or Release Code (see 49 CFR 173.13)

a. M (Corrosive Cottage Grove Soil Waste)

b. N6

c. M

d. M

14. Special Handling Procedures for Waste Listed above

15. Special Handling instructions and Account information
Emergency Contact

SKB Use Only
 Load #
 South Mt.
 Tons Yds.

16. GENERATOR'S CERTIFICATION: I hereby declare that the contents of this shipment are fully and accurately described above by proper shipping name which is classified, packed, marked and labeled, and are in all respects in proper condition for transport by highway according to applicable international and national government regulations.

Printed/Typed Name: *[Signature]* Signature: *[Signature]* Month: Day: Year: *[Date]*

17. Transporter 1 Acknowledgment of Receipt of Material
 Printed/Typed Name: Signature: Month: Day: Year: *[Date]*

18. Transporter 2 Acknowledgment of Receipt of Material
 Printed/Typed Name: Signature: Month: Day: Year: *[Date]*

19. Discrepancy Indicator: None

20. Facility Owner or Operator: Certificate of receipt of the hazardous materials conveyed by this Manifest issued as noted in Item 16.

Printed/Typed Name: Signature: Month: Day: Year: *[Date]*

White - Return to Generator

Canary - Facility Copy

Pink - Transporter

Green - Generator Copy

3M_MN01534511



SKB Rosemount Industrial Waste Facility

Manifest #

Shipping Manifest

1. Generator's USE EPA ID No. (if any)

2. Page 1 of

(pages)

M N R D O 6 1 7 2 9 6 9

3. Generator's Name and Facility Address
SKB Company
Innovation Bldg. Rm. 401, Sec. 28, 727th Rd W
College Grove, MN 55018

Mailing Address
SKB Company
College Grove Center
College Grove, MN 55018
Fax Int'l: (562) 444-4444

4. Generator's Phone (651) 737-5477

Phone

5. Transporter 1 Company Name

Phone

6. Designated Facility Name and Site Address

SKB Rosemount Industrial Waste Facility
13425 Courthouse Blvd.
Rosemount, MN 55068 651-438-1500

8. U.S. DOT Description including Proper Shipping Name

9. Containers

10. Total Quantity

11. Unit (Weight)

12. Waste Profile Shaker #

a. Non-hazardous Industrial Waste (College Grove Soil Waste)

b.

c.

d.

e.

f.

13. Approval Description of Material Used Above (see also generator's manifest)

14. Special Handling Procedures for Wastes Listed Above

a. Material from College Grove Soil Waste

b. 50

c. 50

d. 50

15. Special Handling Instructions and Additional Information
Emergency Contact

SKB Use Only
Line #
Scale #
Tons/Yr

16. GENERATOR'S CERTIFICATION: I hereby declare that the contents of the containers are fully and accurately described above by proper shipping name and are classified, packed, marked, and labeled, and are in all respects in proper condition for transport by highway according to applicable international and national government regulations.

Printed Type Name: *[Signature]* Signature: *[Signature]* Month: Day: Year:

17. Transporter 1 Acknowledgment of Receipt of Materials
Printed Type Name: Signature: Month: Day: Year:

18. Transporter 2 Acknowledgment of Receipt of Materials
Printed Type Name: Signature: Month: Day: Year:

19. Discrepancy Instruction Space

20. Facility Owner or Operator Certification: I certify that hazardous materials received by this Manifest are not as listed in item 16.
Printed Type Name: Signature: Month: Day: Year:

White - Return to Generator

Green - Facility Copy

Pink - Transporter

Goldendod - Generator Copy



SKB Rosemount Industrial Waste Facility

Manifest #

Shipping Manifest

1. Generator's US EPA ID No. of any:

M N R 0 0 6 1 7 2 9 6 9

2. Page # of

pages

3. Generator's Name and Facility Address
SKB Company
Innovation Bldg & Rd. 141, Sec. 26, T22N, R01W
College Grove, MN 55016

Mailing Address
To Company
College Grove Clean-Up
College Grove, MN 55016
Fax: (651) 748-1441

4. Generator's Phone(s): 757-5473

5. Transporter 1 Company Name

Phone:

6. Transporter 2 Company Name

Phone:

7. Designated Facility Name and Site Address

SKB Rosemount Industrial Waste Facility
13425 Courthouse Blvd.
Rosemount, MN 55068 651-438-1500

8. U.S. DOT Description including Proper Shipping Name

9. Commodity

10. Total Quantity

11. Unit (Metric)

12. Waste Profile Sheet #

Non-hazardous Industrial Waste (College Grove Soil Waste)

13. Additional Requirements for Materials Listed Above

a. W09-0228 College Grove Soil Waste

b. W1

c. W1

d. W1

14. Describe Restrictions Placed on by Material Listed Above

15. Special Handling Instructions and Additional Information

Emergency Contact

SKB Use Only

Loss #

State Wt.

Tons/Yr

16. GENERATOR'S CERTIFICATION: I hereby declare that the contents of this declaration are fully and accurately described above by proper shipping name and are classified, packed, marked, and labeled, and are in all respects in proper condition for transport by highway according to applicable international and national government regulations.

Printed Typed Name

Signature

Month

Day

Year

17. Transporter 1 Acknowledgment of Receipt of Materials

Printed Typed Name

Signature

Month

Day

Year

18. Transporter 2 Acknowledgment of Receipt of Materials

Printed Typed Name

Signature

Month

Day

Year

19. Discrepancy/Indication Space

20. Facility/Carrier or Consignor: Certification of receipt of non-hazardous materials covered by this manifest as per 49 CFR 175.30

Printed Typed Name

Signature

Month

Day

Year

White - Return to Generator

Green - Facility Copy

Pink - Transporter

Goldrod - Generator Copy

3M_MN01534513



SKB Rosemount Industrial Waste Facility

Manifest #

Shipping Manifest

1. Generator's US EPA ID No. (if any)

2. Page 1 of

(pages)

M N R 0 0 6 1 7 2 9 6 9

3. Generator's Name and Facility Address
SKB Company
Innovation Rd 3 Jct. 61, Sec. 35 T27N R21W
Cottage Grove, MN 55018

Mailing Address
SKB Company
Cottage Grove Office
Cottage Grove, MN 55018
Fax: (612) 754-3544

4. Generator's Phone (651) 757-3477

5. Transporter 1 Company Name

Phone

6. Transporter 2 Company Name

Phone

7. Designated Facility Name and Site Address

SKB Rosemount Industrial Waste Facility
13425 Courthouse Blvd.
Rosemount, MN 55068 651-438-1500

8. U.S. DOT Description (including Proper Shipping Name)

9. Containers

10. Total Quantity

11. Unit Weight

12. Waste Profile Sheet #

a. Non-Hazardous Industrial Waste (Cottage Grove Soil/Waste)

13. Additional Description (if Material is not Above) (include any other codes, if any)

14. Sample Handling Instructions (if Waste Listed Above)

- a. MN 01.0000 Cottage Grove Soil/Waste
- b. MI
- c. MI
- d. MI

15. Special handling instructions and additional information
Emergency Contact

SKB Use Only
Load #
Scale #
Tare #

16. GENERATOR'S CERTIFICATION: I hereby declare that the contents of this description are fully and accurately described above by proper listing name and are classified, labeled, marked, and tagged with all other labels in proper condition for transport by highway according to appropriate international and national governmental regulations.

Printed/Typed Name: Signature: Month: Day: Year:

17. Transporter 1 Acknowledged Receipt of Materials

Printed/Typed Name: Signature: Month: Day: Year:

18. Transporter 2 Acknowledged Receipt of Materials

Printed/Typed Name: Signature: Month: Day: Year:

19. Discrepancy Indication Space

20. Facility Use or Control: Certification in receipt of all hazardous materials covered by this Manifest except as noted in item 15.

Printed/Typed Name: Signature: Month: Day: Year:

White - Return to Generator

Green - Facility Copy

Pink - Transporter

Goldendred - Generator Copy

3M_MN01534514



SKB Rosemount Industrial Waste Facility

Manifest #

Shipping Manifest

1. Generator's U.S. EPA ID No. (if any)

M N R 0 0 6 1 7 2 8 6 9

2. Page # of

pages

3. Generator's Name and Facility Address
SKB Company
Innovation Hls & Mt. St. Sec. 26, T17N, R21W
Cottage Grove, MN 55018

Mailing Address
SKB Company
Cottage Grove Center
Cottage Grove, MN 55018
Fax: 651-730-2400

4. Generator's Phone (651) 237-2477

5. Transporter 1 Company Name

Phone

6. Transporter 2 Company Name

Phone

7. Designated Facility Name and Site Address

SKB Rosemount Industrial Waste Facility
13425 Courthouse Blvd.
Rosemount, MN 55068
651-438-1500

8. U.S. DOT Description (including Proper Shipping Name)

9. Container

10. Total Quantity

11. Net Weight

12. Waste Profile Sheet #

Non-Hazardous Industrial Waste (Cottage Grove Soil Waste)

2000 PT

13. Additional Descriptors for Hazardous Waste (if any)

- a. MI Cottage Grove Soil Waste
- b. MI
- c. MI
- d. MI

14. Specific Handling Procedures for Hazardous Waste

15. Special Handling Instructions and Additional Information
Emergency Contact

SKB Use Only
Lot # _____
State lot _____
Container _____

16. GENERATOR'S CERTIFICATION. I hereby declare that the contents of this container are fully and accurately described above by proper shipping name and are packaged, labeled, marked, and sealed in proper condition for transport by highway according to applicable international and national government regulations.

Printed/Typed Name

Signature

Month Day Year

17. Transporter 1 Acknowledgment of Receipt of Materials

Printed/Typed Name

Signature

Month Day Year

18. Transporter 2 Acknowledgment of Receipt of Materials

Printed/Typed Name

Signature

Month Day Year

19. Discrepancy/Indication Error

20. Facility/Title of Operator. Certification of receipt of non-hazardous materials and of this manifest except as noted in item 19.

Printed/Typed Name

Signature

Month Day Year

White - Return to Generator

Yellow - Facility Copy

Pink - Transporter

Green - Generator Copy

3M_MN01534515



SKB Rosemount Industrial Waste Facility

Manifest #

Shipping Manifest

1. Generator's US EPA ID# (if any):

2. Page 1 of

pages

M N R 0 0 6 1 7 2 9 6 9

3. Generator's Name and Facility Address
SKB Company
Innovation Rd & Pl, 61, Sec. 25, T27N, R21W
Cottage Grove, MN 55018

Mailing Address
SKB Company
Cottage Grove Center
Cottage Grove, MN 55018
Fax: (651) 438-3344

4. Generator's Phone (651) 737-9477

5. Transporter's Name

Phone

6. Transporter's Company Name

Phone

7. Designated Facility Name and Site Address

SKB Rosemount Industrial Waste Facility
13425 Courthouse Blvd.
Rosemount, MN 55068

651-438-1500

8. U.S. DOT Description (including Proper Shipping Name)

9. Consignee

10. Total Quantity

11. Unit Weight

12. Waste Profile Sheet #

No.

Type

Non-hazardous industrial waste (Cottage Grove Soc Waste)

13. Appoint Description for Materials Listed Above
a. VI 00 0028 Cottage Grove Soc Waste
b. NI
c. NI
d. NI

14. Special Handling Procedures for Waste Listed Above

15. Special Handling Instructions and Additional Information
Emergency Contact:

SKB Use Only

Load #
Scale Wt.
Tonnage

16. GENERATOR'S CERTIFICATION: I hereby certify that the contents of this assignment are fully and accurately described above by proper shipping name and are classified, packed, marked, and labeled, and are in all respects in proper condition for transport by highway according to applicable international and national government regulations.

Printed/Typed Name:

Signature

Month

Day

Year

17. Transporter's Acknowledgment of Receipt of Materials

Printed/Typed Name:

Signature

Month

Day

Year

18. Designated Facility Acknowledgment of Receipt of Materials

Printed/Typed Name:

Signature

Month

Day

Year

19. Discrepancy Indicator Space

20. Facility Owner or Operator: Certification of receipt of materials shown by the attached receipt as noted in item 15.

Printed/Typed Name:

Signature

Month

Day

Year

White - Return to Generator

Canary - Facility Copy

Pink - Transporter

Green - Generator Copy

3M_MN01534516



SKB Rosemount Industrial Waste Facility

Manifest #

Shipping Manifest

1. Generator's USEPA ID No. (Rev.)

M N R 0 0 6 1 7 2 9 6 9

2. Page 1 of

pages

3. Generator's Name and Facility Address
SM Company
Innovation Rd & Rt. 61, Box 35, 7276, Rosemount, MN 55068

Mailing Address
SM Company
Cottage Grove Center
Cottage Grove, MN 55016
Fax: (612) 789-3445

4. Generator's Phone (612) 789-3445

5. Transporter 1 Company Name

Phone

6. Transporter 2 Company Name

Phone

7. Designated Facility Name and Site Address

SKB Rosemount Industrial Waste Facility
12425 Courthouse Blvd
Rosemount, MN 55068
651-438-1500

8. U.S. ECF Description (Including Phase, Subphase, and

9. Characteristic

10. Total Quantity

11. Unit Weight

12. Waste Picking Sheet #

a. Non-hazardous Industrial Waste (Cottage Grove SW, Water)

No.

Type

b. *[Handwritten: 1000]*

[Handwritten: 1000]

[Handwritten: WT]

c. *[Blank]*

[Blank]

[Blank]

d. *[Blank]*

[Blank]

[Blank]

e. *[Blank]*

[Blank]

[Blank]

f. *[Blank]*

[Blank]

[Blank]

g. *[Blank]*

[Blank]

[Blank]

h. *[Blank]*

[Blank]

[Blank]

i. *[Blank]*

[Blank]

[Blank]

j. *[Blank]*

[Blank]

[Blank]

k. *[Blank]*

[Blank]

[Blank]

l. *[Blank]*

[Blank]

[Blank]

13. Additional Code (Optional) - Material Label Above (When Applicable) (See Section 6)

14. Applicable Handling Procedures for Material Label Above

a. M, R, 0000 Cottage Grove SW, MN 55068

b. M

c. M

d. M

15. Special Handling Instructions and Address Information

Emergency Contact:

SKB Use Only

Label #

Scale Mt.

Tons Yds.

16. GENERATOR'S CERTIFICATION: I hereby declare that the contents of this assignment are fully and accurately described above by proper quantity, name and assigned, packed, marked and labeled and are in all respects in proper condition for transport by highway according to applicable international and national government regulations.

Printed/Typed Name: *[Signature]* Signature: *[Signature]* Month: Day: Year:

17. Transporter 1 Acknowledgment of Receipt of Materials: Printed/Typed Name: *[Signature]* Signature: *[Signature]* Month: Day: Year:

18. Transporter 2 Acknowledgment of Receipt of Materials: Printed/Typed Name: Signature: Month: Day: Year:

19. Certifying Institution (Scale)

20. Facility Owner or Operator: Certification or receipt of non-hazardous material contained on this manifest should be retained for item 19. Printed/Typed Name: Signature: Month: Day: Year:

White - Return to Generator

Orange - Facility Copy

Pink - Transporter

Green/Red - Generator Copy



SKB Rosemount Industrial Waste Facility

Manifest #

Shipping Manifest

1. Generator US EPA ID No. (if any)

2. Page 1 of

pages

M N R 0 0 6 1 7 2 9 6 9

3. Generator's Name and Facility Address
(M) Company
Inclusion Rd. & Pk. 61, Sec. 25, T27N-R21W
Cottage Grove, MN 55016

Shipping Address
(M) Company
Cottage Grove, Minn.
Cottage Grove, MN 55016
Fax (M) (612) 435-1500

4. Generator's Phone (M) (612) 435-1500

5. Transporter 1 Company Name

Phone

6. Transporter 2 Company Name

Phone

7. Destination Facility Name and Site Address

SKB Rosemount Industrial Waste Facility
13425 Courthouse Blvd.
Rosemount, MN 55068 651-435-1500

8. U.S. DOT Description (including Proper Shipping Name)

9. Containment

10. Type

Quantity

11. Unit

Weight

12. Waste Profile Sheet #

Non-hazardous Inclusion Waste (Cottage Grove Soil Waste)

13. Federal Description of Materials Listed Above (use only when necessary)

14. Special Handling Procedures for wastes Listed Above

a. Multilayered Canisters (Cottage Grove Soil Waste)

b. M1

c. M2

d. M3

15. Special Handling Instructions and Additional Information
Emergency Contact:

SKB Use Only
Load #
Scale #
Tires/Trs

16. GENERATOR'S CERTIFICATION: I hereby declare the the contents of this declaration are fully and accurately described above by proper shipping name and are classified, packed, marked, and labeled and are in all respects in proper condition for transport by highway according to applicable international and national government regulations

Printed Typed Name

Signature

Month

Day

Year

17. Transporter 1 Acknowledgment of Receipt of Manifest

Printed Typed Name

Signature

Month

Day

Year

18. Transporter 2 Acknowledgment of Receipt of Manifest

Printed Typed Name

Signature

Month

Day

Year

19. Comments or Follow-up Steps

20. Facility Closure or Closure Certification (in case of non-hazardous manifest covered by the Manifest except as noted in Item 18)

Printed Typed Name

Signature

Month

Day

Year

White - Return to Generator

Yellow - Facility Copy

Pink - Transporter

Goldenrod - Generator Copy

3M_MN01534518



SKB Rosemount Industrial Waste Facility

Manifest #

Shipping Manifest

1. Generator's US EPA ID No. (many)

2. Page 1 of

pages

M N R O G S 1 7 2 9 6 9

3. Generator's Name and Facility Address
 SKB Corporate
 Broadway Plaza Bldg #1, Sec 35, TDIV, J21W
 Cottage Grove, MN 55016

Mailing Address:
 SKB Corporate
 Cottage Grove, MN 55016
 Cottage Grove, MN 55016
 Fax: (612) 256-3300

4. Generator's Phone (202) 737-9477

5. Transporter 1 Company Name

Phone

6. Transporter 2 Company Name

Phone

7. Designated Facility Name and Site Address

SKB Rosemount Industrial Waste Facility
 13425 Courthouse Blvd.
 Rosemount, MN 55068 651-438-1500

8. U.S. DOT Description (including proper shipping name)

9. Quantity

10. Total Quantity

11. Unit Weight

12. Waste Profile Sheet #

a. Non-hazardous industrial waste (Cottage Grove Soil Waste)

No.	Type	10. Total Quantity	11. Unit Weight	12. Waste Profile Sheet #
1	HAZARDOUS	1131		

13. Additional Description for Material (MSHA Form 7090-104-01-0000)

14. Special Handling Precautions for Wastes Listed Above

- a. MFC0022B Cottage Grove Soil Waste
- b. M1
- c. M1
- d. M1

15. Special Handling instructions and telephone information
Emergency Contact

SKB Use Only
 Load #
 Seal #
 Date Yes

16. GENERATOR'S CERTIFICATION: I hereby declare that the contents of this consignment are fully and accurately described above by proper shipping name and are classified, packed, marked and labeled, and are in all respects in proper condition for transport by highway according to applicable international and national government regulations.

Printed/Typed Name: *[Signature]* Signature: *[Signature]* Month: *[Blank]* Day: *[Blank]* Year: *[Blank]*

17. Transporter 1 Acknowledgment of Receipt of Materials
 Printed/Typed Name: *[Blank]* Signature: *[Blank]* Month: *[Blank]* Day: *[Blank]* Year: *[Blank]*

18. Transporter 2 Acknowledgment of Receipt of Materials
 Printed/Typed Name: *[Blank]* Signature: *[Blank]* Month: *[Blank]* Day: *[Blank]* Year: *[Blank]*

19. Discrepancy Indication Space

20. Facility Director or Operator: Certification of receipt of hazardous materials covered by this Manifest except as noted on item 16

Printed/Typed Name: *[Blank]* Signature: *[Blank]* Month: *[Blank]* Day: *[Blank]* Year: *[Blank]*

White - Return to Generator
 Pink - Transporter
 Green - Facility Copy
 Gold - Generator Copy



SKB Rosemount Industrial Waste Facility

Manifest #

Shipping Manifest

1. Generator's US EPA ID# (if any)

M I N I R I D 0 6 1 7 2 9 6 9

2. Page 1 of

pages

3. Generator's Name and Facility Address

9th Company
Innovation Drive Ph. 01, Box 35, TOTTEN, MN 55078
 Cottage Grove, MN 55018

Working Address

SKB Rosemount
Cottage Grove, MN 55018
Phone: (612) 338-3340

4. Generator's Phone (612) 338-3340

5. Transporter 1 Company Name

Phone

6. Transporter 2 Company Name

Phone

7. Designated Facility Name and Site Address

SKB Rosemount Industrial Waste Facility
13425 Courthouse Blvd.
Rosemount, MN 55068

651-438-1500

8. U.S. DOT Description including Proper Shipping Name

9. Container

10. Reg. Country

11. Unit Weight

12. Waste Profile Sheet #

a. Non-Hazardous Industrial Waste (Cottage Grove Site Waste)

b.

c.

d.

e.

f.

g.

h.

13. Additional Description of Material (if not listed above)

- a. Material: Cottage Grove Site Waste
- b. M1
- c. M2
- d. M3

14. Special Handling Precautions for this waste listed below

15. Special Handling Instructions and Additional Information
Emergency Contact

SKB Use Only

Load #
Scale Wt.
Tons/Yes

16. GENERATOR'S CERTIFICATION: I hereby declare that the contents of this consignment are fully and accurately described above by proper shipping name and are classified, packed, marked and labeled, and are in all respects in proper condition for transport by highway according to applicable international and national government regulations.

Printed Typed Name

Signature

Month

Day

Year

17. Transporter 1 Acknowledgment of Receipt of Materials

Printed Typed Name

Signature

Month

Day

Year

18. Transporter 2 Acknowledgment of Receipt of Materials

Printed Typed Name

Signature

Month

Day

Year

19. Discrepancy/Exception Space

20. Facility Owner or Operator Certification: I hereby certify that the manifest complies with the manifest system as noted in Item 19.

Printed Typed Name

Signature

Month

Day

Year

White - Return to Generator

Grey - Facility Copy

Pink - Transporter

Goldend - Generator Copy

3M_MN01534520



SKB Rosemount Industrial Waste Facility

Manifest #

Shipping Manifest

1. Generator's US EPA ID No. (if any)

2. Page # of

page(s)

M N R 0 0 0 1 7 2 9 6 9

3. Generator's Name and Facility Address
 3D Company
 Innovation Rd 9 Rt. 67 Sec 25 T27N R21W
 Cottage Grove, MN 55016
 4. Generator's Phone (415) 231-4477

Shipping Address
 SKB Company
 Cottage Grove Station
 Cottage Grove, MN 55016
 Fax: (551) 716-0146

5. Transporter 1 Company Name

Phone

6. Transporter 2 Company Name

Phone

7. Designated Facility Name and Site Address

SKB Rosemount Industrial Waste Facility
 13425 Courthouse Blvd
 Rosemount, MN 55068
 651-438-1500

8. U.S. DOT Description (including proper shipping name)

9. Containers

10. Total Quantity

11. Unit Weight

12. Waste Profile Sheet #

Non-Hazardous Industrial Waste (Cottage Grove Soil Waste)

13. Additional Description of Material (See Above)

14. Special Handling Precautions (If Applicable)

- a. MI 05-0228 Cottage Grove Soil Waste
- b. In
- c. M
- d. H

15. Special Handling Instructions and Additional Information
Emergency Contact

SKB Use Only
 Load #
 Scale #/t
 Date/Year

16. GENERATOR'S CERTIFICATION: I hereby declare that the contents of the shipment are fully and accurately described above by proper shipping name and are classified, packed, marked, and labeled, and are in all respects in proper condition for transport by highway according to applicable international and national government regulations.

Printed Typed Name

Signature

Month Day Year

17. Transporter 1 Acknowledgment of Receipt of Materials

Printed Typed Name

Signature

Month Day Year

18. Transporter 2 Acknowledgment of Receipt of Materials

Printed Typed Name

Signature

Month Day Year

19. Discrepancy/Exception Block

20. Facility Director or Operator: Certification of weight or measurement received by this Manifest is correct as indicated in item 10.

Printed Typed Name

Signature

Month Day Year

White - Return to Generator

Green - Facility Copy

Pink - Transporter

Gold - Generator Copy

3M_MN01534521



SKB Rosemount Industrial Waste Facility

Manifest #

Shipping Manifest

1. Generator's US EPA ID No. (Firm)

2. Page 1 of

page(s)

M N R O Q S T U V W X Y Z

3. Generator's Name and Facility Address:
 3M Company
 Innovation Bldg Rt. RT, Box 35, 137th, 501A
 Cottage Grove, MN 55016

4. Generator's Phone (551) 747-3477
 5. Transporter 1 Company Name
 6. Transporter 2 Company Name
 7. Disposal Facility Name and Site Address
 SKB Rosemount Industrial Waste Facility
 13425 Courthouse Blvd.
 Rosemount, MN 55068
 651-438-1500

4. Generator's Phone (551) 747-3477

5. Transporter 1 Company Name

6. Transporter 2 Company Name

7. Disposal Facility Name and Site Address

SKB Rosemount Industrial Waste Facility
 13425 Courthouse Blvd.
 Rosemount, MN 55068
 651-438-1500

8. U.S. DOT Description (including Proper Shipping Name)

9. Containers

10. Total Quantity

11. Unit Weight

12. Waste Profile Code #

Non-Hazardous Industrial Waste - Cottage Grove Soil Waste

13. Applicable Description of Materials Listed Above (including Hazardous Materials)

14. Special Handling Procedures for Waste (if any) Above

a. M980208 Cottage Grove Soil Waste

b. K11

c. M1

d. U11

15. Special Handling Instructions and Additional Information

Emergency Contact

SKB Use Only

Load #

Serial #/ID

Time/Use

16. GENERATOR'S CERTIFICATION: I hereby declare that the contents of this shipment are fully and accurately described above by proper and correct name and class, listed, packed, marked, and labeled, and are in all respects in proper condition for transport by highway according to applicable international and national government regulations.

Printed/Typed Name

Signature

Month

Day

Year

17. Transporter 1 Acknowledgment of Receipt of Materials

Printed/Typed Name

Signature

Month

Day

Year

18. Transporter 2 Acknowledgment of Receipt of Materials

Printed/Typed Name

Signature

Month

Day

Year

19. Discrepancy Indicator (Explain)

20. Facility Owner or Operator: Duplication of receipt of non-hazardous materials covered by this Manifest, except as noted in item 19.

Printed/Typed Name

Signature

Month

Day

Year

White - Return to Generator

Copy - Facility Copy

Pink - Transporter

Goldendust - Generator Copy



SKB Rosemount Industrial Waste Facility

Manifest #

Shipping Manifest

1. Generator's US EPA ID No. (if any)

M N R 0 0 8 1 7 2 9 6 9

2. Page 1 of

manifest

3. Generator's Name and Facility Address
 3M Company
 Innovation Rd & R. 61 St. 35, TPTN, RPTW
 Cottage Grove, MN 55016

Mailing Address
 3M Company
 Cottage Grove Center
 Cottage Grove, MN 55016
 Fax (651) 735-3540

4. Generator's Phone (651) 737-3477

5. Transporter 1 Company Name

Phone

6. Transporter 2 Company Name

Phone

7. Designated Facility Name and Site Address

SKB Rosemount Industrial Waste Facility
 15425 Courthouse Blvd.
 Rosemount, MN 55068

651-438-1510

8. U.S. DOT Description (including Proper Shipping Name)

9. Containers

10. Total Quantity

11. Unit Weight

12. Waste Profile Sheet #

Non-Hazardous Industrial Waste (Cottage Grove Soil Waste)

1 (4)

13. Applicable Descriptors for Hazardous Waste (None Selected)

a. H109-G225 Cottage Grove Soil Waste

b. H1

c. H2

d. H3

14. Applicable Hazardous Properties for Hazardous Waste (None)

15. Special Handling Instructions and Additional Information

Emergency Contact

SKB Use Only

Local #

State/Zip

Tons/Yr

16. GENERATOR'S CERTIFICATION: I hereby declare that the contents of this manifest are fully and accurately described above by proper shipping name and are classified, packaged, marked, and labeled in full compliance with all applicable federal, state, and local regulations governing transportation of hazardous waste by highway.

Printed/Typed Name

Signature

Month

Day

Year

17. Transporter 1 Acknowledgment of Receipt of Material

Printed/Typed Name

Signature

Month

Day

Year

18. Transporter 2 Acknowledgment of Receipt of Material

Printed/Typed Name

Signature

Month

Day

Year

19. Discrepancy Indication Space

20. Facility Owner/Operator Certification of receipt of non-hazardous materials covered by this manifest except as noted on item 15.

Printed/Typed Name

Signature

Month

Day

Year

White - Return to Generator

Pink - Transporter

Green - Facility Copy

Goldend - Generator Copy

3M_MN01534523



SKB Rosemount Industrial Waste Facility

Manifest #

Shipping Manifest

1. Generator's US EPA ID No. (if any)

2. Page 1 of

pages

M N R O I O S 1 7 2 8 5 8

3. Generator Name and Facility Address
3M Company
Innovation Rd & RY St, Sec 35 T27N R31W
Cottage Grove, MN 55016

Receiving Address
BY Company
Cottage Grove, MN
Cottage Grove, MN 55016

4. Generator's Phone (551) 731-3477

Fax (551) 731-3477

5. Transporter 1 Company Name

Phone

6. Transporter 2 Company Name

Phone

7. Designated Facility Name and Site Address

SKB Rosemount Industrial Waste Facility
13423 Courthouse Blvd.
Rosemount, MN 55068 651-438-1500

8. U.S. DOT Description (including Proper Shipping Name)

9. Container

10. Total Quantity

11. Unit Weight

12. Waste Profile Sheet #

a. Non-Hazardous Industrial Waste (Cottage Grove SDF Waste)

13. Applicable DOT Hazardous Material Label (if any) (see 49 CFR 172.101-172.103)

a. H014 - 0228 Cottage Grove Spill Waste

b. H01

c. H02

d. H03

14. Special Handling Procedures (if any) (see 49 CFR 173.13)

15. Special Handling Instructions and Additional Information

Emergency Contact

SKB Use Only

Load #

Scale Mt

Time Yrs

16. GENERATOR'S CERTIFICATION: I hereby declare that the contents of this consignment are fully and accurately described above by proper shipping name, hazard classification, markings, labels, and are in all respects in proper condition for transport by highway according to applicable international and national government regulations.

Printed Name

Signature

Month

Day

Year

17. Transporter 1 Acknowledgement of Receipt of Manifest

Printed Name

Signature

Month

Day

Year

18. Transporter 2 Acknowledgement of Receipt of Manifest

Printed Name

Signature

Month

Day

Year

19. Discrepancy Resolution Space

20. Facility Owner or Operator: Certification of receipt of non-hazardous materials covered by this manifest (only to be filled in item 14)

Printed Name

Signature

Month

Day

Year

White - Return to Generator

Canary - Facility Copy

Pink - Transporter

Green - Generator Copy

3M_MN01534524



SKB Rosemount Industrial Waste Facility

Manifest #

Shipping Manifest

1. Generator's US EPA ID No. (if any)

2. Page 1 of

pages

M N R D 0 8 1 7 2 9 6 9

3. Generator's Name and Facility Address
 3M Company
 Hutchinson Rd. Rt. 61 Sec. 45 T87N R21W
 Cottage Grove, MN 55016

4. Manifest Address
 SKB Company
 Cottage Grove Station
 Cottage Grove, MN 55016
 Tel: (651) 735-2500

5. Generator's Phone (551) 735-3477

6. Transporter 1 Company Name

None

7. Transporter 2 Company Name

None

8. Designated Facility Name and Site Address

SKB Rosemount Industrial Waste Facility
13425 Courthouse Blvd.
Rosemount, MN 55068 **651-438-1500**

9. U.S. DOT Description (include proper shipping name)	10. Containers		11. Total Quantity	12. Unit Wt/Vol	13. Waste/Packing Effect #
	No.	Type			
a. Non-Hazardous Industrial Waste (Cottage Grove Soil Waste)					
b.					
c.					
d.					

13. Applicable DOT Hazardous Label (include quantity and location of label)

- a. MUC00200 Cottage Grove Soil Waste
- b. M1
- c. M1
- d. M1

14. Special Handling Precautions for Material listed above

15. Special Handling Instructions and Additional Information
Emergency Contact

SKB Use Only
 Load #
 Scale Wt
 Tons/Yds

16. GENERATOR'S CERTIFICATION: I hereby declare that the contents of this shipment are fully and accurately described above by proper shipping name and are classified, labeled, marked, and packaged and signed in accordance with applicable regulations for transport by highway according to applicable international and national government regulations.

Printed Typed Name: Eric J. Valtz Signature: [Signature] Month: 11 Day: 17 Year: 2008

17. Transporter 1 Acknowledgment of Receipt of Material

Printed Typed Name: [Name] Signature: [Signature] Month: 11 Day: 17 Year: 2008

18. Transporter 2 Acknowledgment of Receipt of Material

Printed Typed Name: [Name] Signature: [Signature] Month: 11 Day: 17 Year: 2008

19. Discrepancy Indication Space

20. Receiver (Owner or Custodian) Certification of receipt of non-hazardous materials covered by this manifest except as noted in item 13.

Printed Typed Name: [Name] Signature: [Signature] Month: 11 Day: 17 Year: 2008

White - Return to Generator Green - Facility Copy Gold/Red - Generator Copy
 Pink - Transporter

3M_MN01534525



SKB Rosemount Industrial Waste Facility

Manifest #

Shipping Manifest

1. Generator's U.S. EPA ID No. (if any)

2. Permit No.

Project

M N R 0 0 8 1 7 2 8 5 9

3. Generator Name and Facility Address
 JVI Company
 Information Rd. 3, Rt. 101, Sec. 39, T27N, R31W
 Cottage Grove, MN 55018

Receiving Address:
 SKB Company
 Cottage Grove, MN 55018
 Cottage Grove, MN 55018
 Fax (651) 438-1500

4. Generator's Phone (and TOLL FREE)

5. Transporter 1 Company Name

Phone

6. Transporter 2 Company Name

Phone

7. Designated Facility Name and Site Address

SKB Rosemount Industrial Waste Facility
 13425 Courthouse Blvd.
 Rosemount, MN 55068

651-438-1500

8. U.S. DOT Description (including Proper Shipping Name)

9. Containers

10. Total Quantity

11. Unit Weight

12. Waste Profile Sheet #

Non-Hazardous Industrial Waste - Corrosive (Stove Bolt Wastes)

13. Applicable Regulations for Materials Listed Above (including any special handling instructions)

14. Special Handling Procedures for Materials Listed Above

a. Environmental Protection Agency Spill Waste

b. HLE

c. MLE

d. HLE

15. Special Handling Instructions and Additional Restrictions

Emergency Contact

SKB User Only

Level #

Scale Wt

Tare Wt

16. GENERATOR'S CERTIFICATION: I hereby declare that the contents of this shipment are fully and accurately described above by proper shipping name and are classified, packed, marked, and labeled and are in all respects in proper condition for transport by highway according to applicable international and national government regulations.

Printed Typed Name

Signature

Month

Day

Year

17. Transporter 1 Acknowledgment of Receipt of Materials

Printed Typed Name

Signature

Month

Day

Year

18. Transporter 2 Acknowledgment of Receipt of Materials

Printed Typed Name

Signature

Month

Day

Year

19. Discrepancy Indication Section

20. Facility Manager's Signature - Certification of receipt of non-hazardous materials covered by this Manifest except as noted in item 19.

Printed Typed Name

Signature

Month

Day

Year

White - Return to Generator

Green - Facility Copy

Pink - Transporter

Goldendrod - Generator Copy

3M_MN01534526



SKB Rosemount Industrial Waste Facility

Manifest #

Shipping Manifest

1. Generator's US EPA ID No. (If any)

2. Page 1 of

209661

M N R 0 0 8 1 7 2 9 6 9

3. Generator's Name and Facility Address
 3M Company
 Innovation Park Rd #1, Ste 201 TSTN RD1W
 Cottage Grove, MN 55015

Mailing Address
 3M Company
 Cottage Grove Campus
 Cottage Grove, MN 55015

4. Generator's Phone (xxx) xxx-xxxx

Fax (xxx) xxx-xxxx

5. Transporter 1 Company Name

Phone

6. Transporter 2 Company Name

Phone

7. Designated Facility Name and Site Address

SKB Rosemount Industrial Waste Facility
 13425 Courthouse Blvd
 Rosemount, MN 55068

651-438-1500

8. U.S. DOT Description (including Proper Shipping Name)

9. Container

10. Total Quantity

11. UOI Weight

12. Waste Profile Sheet #

a. Non-Hazardous Industrial Waste (Cottage Grove Soil Waste)
Handwritten: 2000-0001

Handwritten: 1000

13. Required Descriptors for Materials Listed Above (unless otherwise indicated)

a. M (M) Cottage Grove Soil Waste

b. M

c. M

d. M

14. Special Handling Procedures for Waste Listed Above

15. Special Handling Instructions and Additional Information
Emergency Contact

SKB User Only

Load #

Enter Wt.

Transfer

16. GENERATOR'S CERTIFICATION: I hereby declare that the contents of this shipment are fully and accurately described above by proper shipping name and are classified, packed, marked and labeled and are in all respects in proper condition for transport by highway according to applicable international and national government regulations.

Printed Typed Name

Signature

Month

Day

Year

Handwritten: Mark T. ...

Handwritten Signature

Handwritten: 12/20/10

17. Transporter 1 Acknowledgment of Receipt of Materials

Printed Typed Name

Signature

Month

Day

Year

Handwritten: ...

Handwritten Signature

Handwritten: 12/20/10

18. Transporter 2 Acknowledgment of Receipt of Materials

Printed Typed Name

Signature

Month

Day

Year

19. Discrepancy Indication Space

20. Facility Owner or Operator: Certification of receipt of non-hazardous materials covered by this manifest except as noted in Item 19.

Printed Typed Name

Signature

Month

Day

Year

White - Return to Generator

Yellow - Facility Copy

Pink - Transporter

Green - Generator Copy

3M_MN01534527



SKB Rosemount Industrial Waste Facility

Manifest #

Shipping Manifest

1. Generator's US EPA ID No. (if any)

2. Page 1 of

pages

M N R 0 0 6 1 7 2 9 6 9

3. Generator's Name and Facility Address
 SKB Company
 Innovation Bldg & Rl. Bldg. 28, TPTAL Bldg
 Cottage Grove, MN 55018

Mailing Address
 SKB Company
 Cottage Grove, MN 55018
 Cottage Grove, MN 55018
 Fax: (612) 866-2540

4. Generator's Phone (612) 737-3477

Phone

5. Transporter 1 Company Name

Phone

6. Transporter 2 Company Name

7. Designated Facility Name and Site Address
 SKB Rosemount Industrial Waste Facility
 13425 Courthouse Blvd
 Rosemount, MN 55068

651-438-1500

8. U.S. DOT Description (including Proper Shipping Name)

9. Contents

10. Total Quantity

11. Unit Weight

12. Waste Profile Sheet #

a. Non-hazardous industrial waste (Cottage Grove Soil Waste)

13. Additional description of materials listed below, such as color, odor, appearance, etc.

14. Special Handling Precautions for wastes listed above

a. M00000 Cottage Grove Soil Waste
 b. M0
 c. M1
 d. M2

15. Special Handling Instructions and Additional Information
 Emergency Contact:

SKB Use Only
 Load #
 Scale #
 Tons Yds

16. GENERATOR'S CERTIFICATION: I hereby declare that the contents of this assignment are fully and accurately described above by proper shipping name and are classified, packed, marked, and labeled, and are in or reside in proper condition for transport by highway according to applicable international and national government regulations.

Printed Typed Name

Signature

Month Day Year

17. Transporter 1 Acknowledgment of Receipt of Materials

Printed Typed Name

Signature

Month Day Year

18. Transporter 2 Acknowledgment of Receipt of Materials

Printed Typed Name

Signature

Month Day Year

19. Discrepancy Information Space

20. Facility Owner or Operator: Certification of receipt of non-hazardous materials covered by this Manifest except as noted in Item 13

Printed Typed Name

Signature

Month Day Year

White - Return to Generator

Grey - Facility Copy

Pink - Transporter

Green - Generator Copy

3M_MN01534528



SKB Rosemount Industrial Waste Facility

Manifest #

Shipping Manifest

1. Generator's US EPA ID No. (if any)

2. Page 1 of

pages

M N R 0 0 5 1 7 2 9 6 9

3. Generator's Name and Facility Address
3M Company
Innovation Rd & Rt 64, Box 34, TCFM RD/VA
Cottage Grove, MN 55014

Mailing Address
of Carrier
Cottage Grove, MN 55014
Cottage Grove, MN 55014
Fax: (612) 833-2410

4. Generator's Phone (651) 737-3477

5. Transporter 1 Company Name

Phone

6. Transporter 2 Company Name

Phone

7. Designated Facility Name and Site Address

SKB Rosemount Industrial Waste Facility
13425 Courthouse Blvd.
Rosemount, MN 55068

651-438-1500

8. U.S. DOT Description (including Proper Shipping Name)

9. Containers

10. Total Quantity

11. Unit Wt/Vol

12. Waste Profile Sheet #

Non-Hazardous Industrial Waste (Cottage Grove Soil Waste)

32 x 24 x 12 / 1000 lbs

13. Additional Descriptors for Materials Listed Above (see Appendix A for list of codes)

a. MI 00000 Cottage Grove Soil Waste

b. MI

c. MI

d. MI

14. Describe the shipping instructions for wastes listed above

15. Special Handling Instructions and Additional Information
Emergency Contact

SKB Use Only
Load #
Scale #
Tons/Trs

16. GENERATOR'S CERTIFICATION: I hereby declare that the contents of this consignment are fully and accurately described above by proper shipping name and are classified, labeled, marked, and tagged and are in all respects in proper condition for transport by highway according to applicable International and national government regulations.

Printed Typed Name

Signature

Month

Day

Year

MADELLA

[Signature]

17. Transporter 1 Acknowledgment of Receipt of Materials

Printed Typed Name

Signature

Month

Day

Year

18. Transporter 2 Acknowledgment of Receipt of Materials

Printed Typed Name

Signature

Month

Day

Year

19. Discrepancy Resolution Steps

20. Facility Owner or Operator: Certification of receipt of non-hazardous materials covered by this Manifest upon its receipt in Item 13

Printed Typed Name

Signature

Month

Day

Year

White - Return to Generator

Yellow - Facility Copy

Pink - Transporter

Gold/Red - Generator Copy

3M_MN01534529



SKB Rosemount Industrial Waste Facility

Manifest #

Shipping Manifest

1. Generator's US EPA ID No. (if any)

2. Page 1 of

pages

M N R 0 0 6 1 7 2 9 6 9

3. Generator's Name and Facility Address
SM Company
Embalmer Rd & Rt 61, Sec. 35 T27N R21W
Cottage Grove, MN 55018

Mailing Address
SM Company
Chicago Grove Office
Cottage Grove, MN 55018
Fax (612) 888-8888

4. Generator's Phone (201) 737-3477

5. Transporter 1 Company Name

Phone:

6. Transporter 2 Company Name

Phone:

7. Designated Facility Name and Site Address

SKB Rosemount Industrial Waste Facility
13425 Courthouse Blvd.
Rosemount, MN 55068
651-338-1500

8. U.S. DOT Description (including Proper Shipping Name)

9. Container

10. Total Quantity

11. Unit Weight

12. Waste Profile Show #

a Non-Hazardous Incurable Waste of Exposed Clay or Soil (Waste)

1000 LB

13. Additional Descriptions for Materials Listed Above

- a. MI 02-0228 Cottage Grove Soil Waste
- b. MI
- c. MI
- d. MI

14. Special Handling Instructions for Materials Listed Above

15. Special Handling Instructions and Additional Information:
Emergency Contact

SKB Use Only
Crat #
Scale #
Transits

16. GENERATOR'S CERTIFICATION: I hereby declare that the contents of this assignment are fully and accurately described above by proper shipping name and are classified, packed, marked, and labeled, and are in all respects in proper condition for transport by highway according to applicable international and national government regulations.

Printed/Typed Name: Signature: Month: Day: Year:

17. Transporter 1 Acknowledgment of Receipt of Material

Printed/Typed Name: Signature: Month: Day: Year:

18. Transporter 2 Acknowledgment of Receipt of Material

Printed/Typed Name: Signature: Month: Day: Year:

19. Observance Instructions Space

20. Facility Owner or Operator: Certification of receipt of non-hazardous material covered by this Manifest issued as noted in Item 15.

Printed/Typed Name: Signature: Month: Day: Year:

White - Return to Generator

Green - Facility Copy

Pink - Transporter

Goldenrod - Generator Copy



SKB Rosemount Industrial Waste Facility

Manifest #

Shipping Manifest

1. Generator's US EPA ID No. (if any)

M N R 0 0 6 1 7 2 9 6 9

2. Page 1 of

1 page(s)

3. Generator's Name and Facility Address:
 3M Company
 Innovation Plz & Mt. St. 35, T27N, R21W
 Cottage Grove, MN 55018

Receiving Address
 3M Company
 Cottage Grove, Minnesota
 Cottage Grove, MN 55018
 Fax: (612) 255-6616

4. Generator's Phone (252) 247-5471

5. Transporter 1 Company Name

Phone

6. Transporter 2 Company Name

Phone

7. Designated Facility Name and Site Address:

SKB Rosemount Industrial Waste Facility
 13425 Courthouse Blvd.
 Rosemount, MN 55048 651-438-1500

8. U.S. DOT Description (including proper shipping name)

9. Containers

10. Total Quantity

11. Unit Weight

12. Waste Profile Sheet #

a. Non-Hazardous Industrial Waste (Cottage Grove Soil Filter)

100 55

13. Applicable Regulations for Manifest Labeling (include any state or federal codes)

- a. MN 69-0020 Cottage Grove Soil Waste
- b. MN
- c. MN
- d. MN

14. Applicable Regulations for Waste Labeling (include any state or federal codes)

15. Special Handling Instructions and Additional Information

Emergency Contact

SKB Use Only

Load #
Scale #
Trucks

16. GENERATOR'S CERTIFICATION: I hereby declare that the contents of this shipment are true and accurately described above by proper shipping name and are classified, packed, marked, and labeled and are in all respects in proper condition for transport by highway according to applicable international and national government regulations.

Printed/Typed Name:

Signature

Month Day Year

17. Transporter 1 Acknowledgment of Receipt of Materials

Printed/Typed Name:

Signature

Month Day Year

18. Transporter 2 Acknowledgment of Receipt of Materials

Printed/Typed Name:

Signature

Month Day Year

19. Discrepancy/Exception Space

20. Facility Owner or Operator Certification of proper closure of manifest entered on this Manifest exactly as noted in item 16.

Printed/Typed Name:

Signature

Month Day Year

White - Return to Generator

Yellow - Facility Copy

Pink - Transporter

Goldendrod - Generator Copy

3M_MN01534531



SKB Rosemount Industrial Waste Facility

Manifest #

Shipping Manifest

F. EPCRA/RCRA US EPA ID No. (if any)

Z. Page 1 of

pages

M N R 0 0 6 1 7 2 9 8 9

3. Generator Name and Facility Address:
 3M Company
 Innovation Rd S. Rt. 67, Sec. 35, T27N, R21W
 Cottage Grove, MN 55016

Mailing Address:
 3M Company
 Cottage Grove Center
 Cottage Grove, MN 55016
 Fax (612) 335-2910

4. Generator Phone: (612) 737-3477

5. Transporter 1 Company Name:

PHOENIX

Phone:

6. Transporter 2 Company Name:

Phone:

7. Designated Facility Name and Site Address:

SKB Rosemount Industrial Waste Facility
 13425 Courthouse Blvd.
 Rosemount, MN 55068

651-438-1500

8. U.S. DOT Description (Including Proper Shipping Name)

9. Containers

10. Total Quantity

11. Unit Weight

12. Waste Profile Street #

Non-Hazardous Industrial Waste (Cottage Grove Soil Waste)

01W 113-2

1000 DT

13. Additional Comments for Materials (Using Hazardous Waste Manifestation Codes)

a. Miscellaneous Cottage Grove Soil Waste

b. MI

c. MI

d. MI

14. Special Handling Instructions for Wastes (Using Codes)

15. Special Handling Instructions and Additional Information

Emergency Contact:

SKB Use Only

Load #

Scale Wt.

Tone Yds.

16. GENERATOR'S CERTIFICATION: I hereby declare that the contents of this manifest are fully and accurately described above by proper quantity, name and classification, packed, marked and labeled and are in proper condition for transport by highway according to applicable international and national governmental regulations.

Printed/Typed Name

Signature

Month

Day

Year

Printed/Typed Name

Signature

Month

Day

Year

17. Transporter 1 Acknowledgement of Receipt of Materials

Printed/Typed Name

Signature

Month

Day

Year

18. Transporter 2 Acknowledgement of Receipt of Materials

Printed/Typed Name

Signature

Month

Day

Year

19. Discrepancy Indicator Space

20. Facility Owner or Operator Certification of receipt of non-hazardous materials covered by this manifest except as noted in Item 18.

Printed/Typed Name

Signature

Month

Day

Year

White - Return to Generator

Green - Facility Copy

Blue - Transporter

Goldend - Generator Copy

3M_MN01534532



SKB Rosemount Industrial Waste Facility

Manifest #

Shipping Manifest

1. Generator's U.S. EPA ID No. (if any)

M N R 0 0 6 1 7 2 9 6 9

2. Page 1 of

page(s)

3. Generator's Name and Facility Address:
3M Company
Innovation Rd & M. St. Sec. 58, Twp. 101W
Cottage Grove, MN 55014

Mailing Address:
3M Company
Cottage Grove Office
Cottage Grove, MN 55014
Fax: (651) 736-2040

4. Generator's Phone (651) 736-2040

Phone

5. Transporter 1 Company Name

Phone

6. Transporter 2 Company Name

Phone

7. Designated Facility Name and Site Address

SKB Rosemount Industrial Waste Facility
13425 Courthouse Blvd.
Rosemount, MN 55068

651-438-1500

8. U.S. DOT Description (Including Proper Shipping Name)

9. Containers

10. Total Quantity

11. Unit Weight

12. Waste Picking Sheet #

Non-Hazardous Industrial Waste (Cottage Grove End Waste)
9-2-4 155-1

13.1 P/T

13. Additional Descriptions for Material Labels (i.e., structural, miscellaneous, etc.)

a. M-02-0229 Cottage Grove End Waste

b. M1

c. M1

d. M1

14. Special Handling Procedures for Waste (Listed Above)

15. Special Handling Instructions and Additional Information:
Emergency Contact:

SKB Use Only
Load #
Scale Wt
Time/Use

16. GENERATOR'S CERTIFICATION: I hereby declare that the contents of this component are fully and accurately described above by proper shipping name and the quantity, colored marked and labeled, and other respects in full compliance for shipment by highway according to applicable international and national government regulations.

Printed/Typed Name

Signature

Month

Day

Year

Printed/Typed Name

Signature

Month

Day

Year

17. Transporter 1 Acknowledgment of Receipt of Materials

Printed/Typed Name

Signature

Month

Day

Year

18. Transporter 2 Acknowledgment of Receipt of Materials

Printed/Typed Name

Signature

Month

Day

Year

19. Discrepancy Indication Block

20. Facility Owner or Operator: Certification of receipt of non-hazardous materials covered by this Manifest except as noted in item 15.

Printed/Typed Name

Signature

Month

Day

Year

White - Return to Generator

Yellow - Facility Copy

Goldendrod - Generator Copy

Pink - Transporter

3M_MN01534533



SKB Rosemount Industrial Waste Facility

Manifest #

Shipping Manifest

1. Generator's US EPA ID No. (if any):

M N R 0 0 8 1 7 2 9 6 9

2. Page No:

1 of 1

3. Generator Name and Facility Address:
JM Company
1110-11th Rd & Rt 61' Box 35 T27N R21W
Cottage Grove, MN 55016

4. Generator's Phone (202) 743-3477
5. Transporter 1 Company Name: PSC
6. Transporter 2 Company Name: PSC
7. Designated Facility Name and Site Address:
SKB Rosemount Industrial Waste Facility
1325 Courthouse Blvd
Rosemount, MN 55068
651-438-1500

4. Generator's Phone (202) 743-3477

5. Transporter 1 Company Name: PSC

Phone:

6. Transporter 2 Company Name: PSC

Phone:

7. Designated Facility Name and Site Address:

SKB Rosemount Industrial Waste Facility
1325 Courthouse Blvd
Rosemount, MN 55068
651-438-1500

8. U.S. DOT Description (including Proper Shipping Name)

9. Containers

10. Total Quantity

11. Unit Weight

12. Waste Profile Sheet #

a. Non-Hazardous industrial waste (Cottage Grove Soil Waste)

Oil 011-1

10. Total Quantity

11. Unit Weight

12. Waste Profile Sheet #

13. Additional Descriptions (in addition to those listed above)

a. N/A

b. N/A

c. N/A

d. N/A

14. Special Handling Procedures for Waste (if applicable)

15. Special Handling Instructions and Additional Information

Emergency Contact:

SKB Use Only

Load #

Scale #/lb

Tons/Vis

16. GENERATOR'S CERTIFICATION: I hereby declare that the contents of this shipment are fully and accurately described above by proper shipping name and are classified, packed, marked, and labeled, and are in all respects in proper condition for transport by Highway according to applicable international and national government regulations.

Printed/Typed Name:

Signature:

Month:

Day:

Year:

17. Transporter 1 Acknowledgment of Receipt of Materials

Printed/Typed Name:

Signature:

Month:

Day:

Year:

18. Transporter 2 Acknowledgment of Receipt of Materials

Printed/Typed Name:

Signature:

Month:

Day:

Year:

19. Discrepancy/Informer Detail

20. Facility Owner or Operator: Certification of receipt of non-hazardous materials covered by this Manifest except as noted on 19.

Printed/Typed Name:

Signature:

Month:

Day:

Year:

White - Return to Generator

Canary - Facility Copy

Pink - Transporter

Green - Generator Copy

3M_MN01534534



SKB Rosemount Industrial Waste Facility

Manifest #

Shipping Manifest

1. Generator's US EPA ID No. (if any)

2. Page 1 of

pages

M N R 0 0 6 1 7 2 9 6 9

3. Generator's Name and Facility Address:
 3M Company
 Innovation Park Pl. #1, Sec. 35 T27N R21W
 Cottage Grove, MN 55016

Shipping Address:
 SKB Company
 Cottage Grove Center
 Cottage Grove, MN 55016

4. Generator's Phone (551) 231-3427

Fax (551) 231-3427

5. Transporter 1 Company Name

PKS

Phone

6. Transporter 2 Company Name

Phone

7. Designated Facility Name and Site Address

SKB Rosemount Industrial Waste Facility
 13425 Courthouse Blvd
 Rosemount, MN 55068

651-438-1510

8. U.S. DOT Description (including Proper Shipping Name)

9. Containers

10. Total Quantity

11. Unit Wt/Vol

12. Waste Profile Sheet #

Non-Hazardous Industrial Waste (Cottage Grove Soil Waste)

1 Drum

13. Additional Descriptions of Materials Listed Above (include special handling instructions)

a. M-05-0208 Cottage Grove Soil Waste

b. M1

c. M1

d. M1

14. Special Handling Procedures for Material Listed Above

15. Special Handling Instructions and Addressing Information

Emergency Contact

SKB Use Only

Load #

Scale Wt

Turn Yrs

16. GENERATOR'S CERTIFICATION: I hereby declare that the contents of this manifest are true and accurately described above by proper identity name and are classified, packaged, marked and labeled, and are in all respects in proper condition for transport by highway according to applicable international and national government regulations.

Printed Typed Name

Signature

Month

Day

Year

MADE SALT

[Signature]

10

10

10

17. Transporter 1 Acknowledgment of Receipt of Materials

Printed Typed Name

Signature

Month

Day

Year

[Signature]

[Signature]

10

10

10

18. Transporter 3 Acknowledgment of Receipt of Materials

Printed Typed Name

Signature

Month

Day

Year

[Signature]

[Signature]

10

10

10

19. Classification/Exception Space

20. Facility Owner or Operator Certification of receipt of non-hazardous materials covered by this Manifest except as noted in item 16.

Printed Typed Name

Signature

Month

Day

Year

[Signature]

[Signature]

10

10

10

Write - Return to Generator

Copy - Facility Copy

Print - Transporter

Generate - Generator Copy

3M_MN01534535



SKB Rosemount Industrial Waste Facility

Manifest #

Shipping Manifest

1. Generator's US EPA ID No. (if any)

M N R 0 0 6 1 7 2 9 6 9

2. Page 1 of

3. Date

3. Generator's Name and Facility Address
 JM Company
 Innovation Rd & Pl. #1, Box 26, 107th Rd NW
 Cottage Grove, MN 55018

Routing Address
 JM Company
 Cottage Grove Office
 Cottage Grove, MN 55018
 Fax: (612) 833-1111

4. Generator's Phone (612) 792-3477

5. Transporter 1 Company Name

Phone:

6. Transporter 2 Company Name

Phone:

7. Designated Facility Name and Site Address

SKB Rosemount Industrial Waste Facility
 13425 Courthouse Blvd.
 Rosemount, MN 55068

651-438-1500

8. U.S. DOT Description (including Proper Shipping Name)

9. Containers

10. Total Quantity

11. Unit Weight

12. Waste Profile Sheet #

a. Non-Hazardous Industrial Waste (Cottage Grove Soil Waster)

200 GALS

200 P/T

13. Additional Descriptions for Material (used where necessary to describe hazardous waste)

a. MI US00208 Cottage Grove Soil Waster

b. MI

c. MI

d. MI

14. Special Handling Circumstances for shipping (used where necessary)

15. Special Handling Instructions and Additional Information

Emergency Contact:

SKB Use Only

Load #

Scale Wt

Tons/Yds

16. GENERATOR'S CERTIFICATION: I hereby declare that the contents of this shipment are fully and accurately described above by proper shipping name and are classified, packed, marked, and labeled, and are in all respects in proper condition for transport by highway according to applicable international and national government regulations.

Printed/Typed Name:

Signature:

Month:

Day:

Year:

John Doe, J.M. Co.

John Doe

11/11/11

17. Transporter 1 Acknowledgment of Receipt of Material

Printed/Typed Name:

Signature:

Month:

Day:

Year:

18. Transporter 2 Acknowledgment of Receipt of Material

Printed/Typed Name:

Signature:

Month:

Day:

Year:

19. Discrepancy/Correction Grade:

20. Facility Director's Certification of receipt of non-hazardous materials covered by this Manifest except as noted in item 19.

Printed/Typed Name:

Signature:

Month:

Day:

Year:

Write - Return to Generator

Carry - Facility Copy

Pink - Transporter

Green - Generator Copy

3M_MN01534536



SKB Rosemount Industrial Waste Facility

Manifest #

Shipping Manifest

1. Generator's US EPA ID No. (Rev. 1/97)

2. Page 1 of

pages

M N R 0 0 6 1 7 2 9 6 9

3. Generator's Name and Facility Address:
 3M Company
 Innovation Rd A Rt 01, Box 35 T27N R21W
 Cottage Grove, MN 55015

Mailing Address:
 SKB Company
 Cottage Grove Chemur
 Cottage Grove, MN 55014
 Fax (612) 736-2344

4. Generator's Phone (612) 231-0677

Fax (612) 736-2344

5. Transporter 1 Company Name

D-SCF

Phone

6. Transporter 2 Company Name

Phone

7. Designated Facility Name and Site Address

SKB Rosemount Industrial Waste Facility
 13425 Courthouse Blvd.
 Rosemount, MN 55068

651-438-1500

8. U.S. EPA Description (including Proper Shipping Name)

9. Containers

10. Total Quantity

11. Unit Weight

12. Waste Profile Sheet #

Non-Hazardous Inorganic Waste (Cottage Grove Soil Waste)

200 200

200 200

13. Applicable Descriptions for Materials Listed Above (see also applicable regulations)

14. Special Handling Procedures for Waste(s) Listed Above

a. RCRA Code: Cottage Grove Soil Waste

- c. M
- d. M
- e. M

15. Special Handling Instructions and Additional Information

Emergency Contact

SKB Use Only

Used?

Some Wt.

Time Yes

16. GENERATOR'S CERTIFICATION: I hereby declare that the contents of this shipment are fully and accurately described above by proper shipping name and are packaged, packed, marked, and labeled and are in all respects in proper condition for transport by highway according to applicable international and national government regulations.

Printed Typed Name

Signature

Month

Day

Year

17. Transporter 1 Acknowledgment of Receipt of Manifest

Signature

Month

Day

Year

18. Transporter 2 Acknowledgment of Receipt of Manifest

Signature

Month

Day

Year

19. Discrepancy Indicator Space

20. Facility Owner or Operator: Certification of receipt of non-hazardous materials covered by this Manifest except as noted on item 15.

Printed Typed Name

Signature

Month

Day

Year

Waste - Return to Generator

Cashier - Facility Copy

Phone - Transporter

Generator - Generator Copy

3M_MN01534537



SKB Rosemount Industrial Waste Facility

Manifest #

Shipping Manifest

1. Generator's U.S. EPA ID No. (if any)

M N R 0 0 8 1 7 2 9 5 9

2. Page 1 of

pages

3. Generator's Name and Facility Address
SM Company
Innovation Bldg #1, 611 Oak St, Rosemount, MN 55068

Shipping Address
SM Company
Cottage Grove, MN 55016

4. Generator's Phone (xxx) xxx-xxxx

Fax (xxx) xxx-xxxx

5. Transporter 1 Company Name

Phone

6. Transporter 2 Company Name

Phone

7. Designated Facility Name and Site Address

SKB Rosemount Industrial Waste Facility
13425 Courthouse Blvd.
Rosemount, MN 55068

651-438-1500

8. U.S. DOT Description (including Proper Shipping Name)

9. Containers

10. Total Quantity

11. Unit Weight

12. Waste Profile Class #

a. Non-Hazardous Industrial Waste (Cottage Grove Seal Waste)

014 400 L

Drum

13. Additional Descriptions for Manifest (United States Department of Transportation)

a. All product Cottage Grove Seal Waste

b. M

c. M

d. M

14. Special Handling Procedures for Manifest (United States Department of Transportation)

15. Special Handling Instructions and Additional Information

Emergency Contact:

SKB Use Only

Load #

Grade #

Truck #

16. GENERATOR'S CERTIFICATION: I hereby declare that the contents of this consignment are fully and accurately described above by proper shipping name and are classified, packed, marked, and labeled, and are in all respects in proper condition for transport by highway according to applicable international and national government regulations.

Printed Typed Name

Signature

Month

Day

Year

17. Transporter 1 Acknowledgment of Receipt of Materials

Printed Typed Name

Signature

Month

Day

Year

18. Transporter 2 Acknowledgment of Receipt of Materials

Printed Typed Name

Signature

Month

Day

Year

19. Discrepancy/Exception Report

20. Facility, Driver or Carrier: Certification or issue of non-hazardous materials received by the Manifest upon arrival in item 19.

Printed Typed Name

Signature

Month

Day

Year

White - Return to Generator

Grey - Facility Copy

Pink - Transporter

Goldendrod - Generator Copy

3M_MN01534538



SKB Rosemount Industrial Waste Facility

Manifest #

Shipping Manifest

1. Generator's US EPA ID No. (Always)

M N R 0 0 6 1 7 2 9 6 9

2. Page 1 of

pages

3. Generator's Name and Facility Address
SM Company
Innovation Plz & Dr, Box 25, T27N, R21W
Collage Grove, WI 53016

Mailing Address
SM Company
Collage Grove Colony
Collage Grove, WI 53016
Fax: (608) 735-2948

4. Generator's Phone (608) 737-3477

Phone

5. Transporter 1 Company Name

Phone

6. Transporter 2 Company Name

Phone

7. Designated Facility Name and Site Address:

SKB Rosemount Industrial Waste Facility
11425 Courthouse Blvd.
Rosemount, MN 55068 651-438-1300

8. U.S. DOT Description (Including Proper Shipping Name)

9. Containers

10. Total Quantity

11. Unit Weight

12. Waste Profile Sheet #

a. Non-Hazardous Industrial Waste (Collage Grove Soil Waste)

01 3.5 / 100-100-2

100 L

13. Applicable Disposal or Management Listing Code (See Appendix 1, Section 1)

- a. M (Metallic Collage Grove Soil Waste)
- b. W
- c. M
- d. M

14. Special Handling Procedures for Transport (See Appendix 1)

15. Special Handling Instructions and Additional Information
Emergency Contact:

SKB Use Only
Load #
Scale Wt.
Tare Wt.

16. GENERATOR'S CERTIFICATION: I hereby declare that the contents of this consignment are fully and accurately described above by sender shipper name and are classified, packed, marked, and labeled and safe in all respects in proper condition for transport by highway according to applicable international and national government regulations.

Printed/Typed Name: _____ Signature: _____ Month: _____ Day: _____ Year: _____

17. Transporter 1 Acknowledgment of Receipt of Manifest

Printed/Typed Name: _____ Signature: _____ Month: _____ Day: _____ Year: _____

18. Transporter 2 Acknowledgment of Receipt of Manifest

Printed/Typed Name: _____ Signature: _____ Month: _____ Day: _____ Year: _____

19. Consignor's Instruction Sheet

20. Facility Owner or Operator: Certification or receipt of non-hazardous material covered by this Manifest except as noted in item 13.

Printed/Typed Name: _____ Signature: _____ Month: _____ Day: _____ Year: _____

White - Return to Generator

Yellow - Facility Copy

Goldendef - Generator Copy

Pink - Transporter



SKB Rosemount Industrial Waste Facility

Manifest #

Shipping Manifest

1. Generator's US EPA ID No. (if any)

M N R 0 0 6 1 7 2 9 5 9

2. Page Count

1 of 10

3. Generator's Name and Facility Address:
3M Company
Innovation Rd & Rt 81 5th Fl 35 T27N, R21W
Cottage Grove, MN 55018

Mailing Address:
3M Company
Cottage Grove Cleanup
Cottage Grove, MN 55018
Fax: (612) 255-2330

4. Generator's Phone (551) 230-3400

5. Transporter 1 Company Name

PROVA

6. Transporter 2 Company Name

PROVA

7. Designated Facility Name and Site Address

SKB Rosemount Industrial Waste Facility
13425 Courthouse Blvd.
Rosemount, MN 55088

651-438-1500

8. U.S. DOT Description (including Proper Shipping Name)

9. Containers

10. Total Quantity

11. Unit Wt/Vol

12. Waste Profile Sheet #

Non-Hazardous Industrial Waste (Cottage Grove Soil Waste)

DL 5A

DRUM

13. Additional Descriptions for Information (optional) (see instructions on back of this manifest)

a. M-00-4200 Cottage Grove Soil Waste

b. M-

c. M-

d. M-

14. Special Handling Procedures for Materials (see instructions on back of this manifest)

15. Special Handling Instructions and Additional Information

Emergency Contact

SKB Use Only

Lot #

Scale Wt

Take/Yrs

16. GENERATOR'S CERTIFICATION: I hereby declare that the contents of this manifest are fully and accurately described above by proper shipping name and are classified, packaged, marked, and labeled and are in all respects in proper condition for transport by highway according to applicable international and national government regulations.

Printed Typed Name

Signature

Month

Day

Year

Mark Lopez

[Signature]

11

14

2000

17. Transporter 1 Acknowledgment of Receipt of Materials

Printed Typed Name

Signature

Month

Day

Year

[Name]

[Signature]

11

14

2000

18. Transporter 2 Acknowledgment of Receipt of Materials

Printed Typed Name

Signature

Month

Day

Year

19. Discrepancy Indication Space

20. Facility Owner or Operator: Certification of receipt of non-hazardous materials covered by this Manifest except as noted in item 15.

Printed Typed Name

Signature

Month

Day

Year

WHIS - RETURN TO GENERATOR

Canary - Facility Copy

Pink - Transporter

Goldenrod - Generator Copy

3M_MN01534540



SKB Rosemount Industrial Waste Facility

Manifest #

Shipping Manifest

1. Generator's US EPA ID No. (Part 1)

2. Page 1 of

032620

M N R 0 0 5 1 7 2 9 6 9

3. Generator's Name and Facility Address
SM Company
Innovation Rd & Rt 81, Sec 35 T27N R21W
College Grove, MN 55018

Mailing Address
SM Company
College Grove Campus
College Grove, MN 55018
Fax (612) 750-0000

4. Generator's Phone (612) 737-3477

5. Transporter 1 Company Name

Phone

6. Transporter 2 Company Name

Phone

7. Destination Facility Name and Site Address

SKB Rosemount Industrial Waste Facility
11425 Courthouse Blvd
Rosemount, MN 55068

651-438-1500

8. U.S. DOT Description (including proper shipping name)

9. Container

10. Total Quantity

11. DOT Weight

12. Waste Profile Sheet #

Non-Hazardous Industrial Waste (College Grove Soil Waste)

15 1-2

DRUM

13. A list of generators for Materials Listed Above (see instructions below for use)

a. MN 09-0029 College Grove Soil Waste

b. MN

c. MN

d. MN

14. Generate Hazardous (see instructions for listing below)

15. Special Handling Instructions and Additional Information

Emergency Contact:

SKB Use Only

Load #

Scale #

Tons/Vis

16. GENERATOR'S CERTIFICATION: I hereby declare that the contents of this shipment are fully and accurately described above by proper shipping name and are classified, packed, marked, and labeled, and are in all respects in proper condition for transport by highway according to applicable international and national government regulations.

Printed Typed Name

Signature

Month

Day

Year

MOE L. TRAYLOR

[Signature]

11/2008

15

08

17. Transporter 1 Acknowledgement of Receipt of Material

Printed Typed Name

Signature

Month

Day

Year

18. Transporter 2 Acknowledgement of Receipt of Material

Printed Typed Name

Signature

Month

Day

Year

19. Discrepancy Indication Scale

20. Facility Director Certificate: Certification in receipt of non-hazardous materials covered by this Manifest except as noted in item 18.

Printed Typed Name

Signature

Month

Day

Year

White - Return to Generator

Yellow - Facility Copy

Pink - Transporter

Goldcard - Generator Copy

3M_MN01534541



SKB Rosemount Industrial Waste Facility

Manifest #

Shipping Manifest

1. Generator's US EPA ID No. (if any)

M N R 0 0 6 1 7 2 9 6 9

2. Page 1 of

pages

3. Generator's Name and Facility Address
3M Company
Innovation Park Rd. at Sec. 35 T27N, R21W
College Grove, MN 55016

Mailing Address
3M Company
College Grove Cleanup
College Grove, MN 55016
Fax (not required)

4. Generator's Phone (xxx) xxx-xxxx

5. Transporter 1 Company Name

59 LLC

Phone

6. Transporter 2 Company Name

Phone

7. Designated Facility Name and Site Address

SKB Rosemount Industrial Waste Facility
13425 Courthouse Blvd.
Rosemount, MN 55068

651-438-1500

8. U.S. DOT Description (including Proper Shipping Name)

9. Container

10. Total Quantity

11. Unit Weight

12. Waste Profile Sheet #

a. Non-Hazardous industrial waste (College Grove Soil Waste)

217 116 2 00000000

b. No. Type

116 513

13. Additional Descriptions or Manifests (attach additional manifests as appropriate)

a. M/ (or 022) College Grove Soil Waste

b. M/

c. M/

d. M/

14. Specific Handling Procedures for Volatile Linted Paper

15. Special Handling Instructions and Additional Information

Emergency Contact:

SKB Use Only

Load #

Scale #/t

Tons Yds

16. GENERATOR'S CERTIFICATION: I hereby declare that the contents of this Shipment are fully and accurately described above by proper shipping name and are classified, packed, marked, and labeled and are in all respects in proper condition for transport by highway according to applicable international and national government regulations.

Printed/Typed Name

Signature

Month

Day

Year

MARK TRATE

Mark Trate

11

10

2010

17. Transporter 1 Acknowledgment of Receipt of Materials

Printed/Typed Name

Signature

Month

Day

Year

18. Transporter 2 Acknowledgment of Receipt of Materials

Printed/Typed Name

Signature

Month

Day

Year

19. Discrepancy Indication Space

20. Facility Owner or Operator: Certification of receipt of the hazardous materials shown on this Manifest under conditions as noted in Item 14.

Printed/Typed Name

Signature

Month

Day

Year

White - Return to Generator

Canary - Facility Copy

Pink - Transporter

Goldenrod - Generator Copy

3M_MN01534542



SKB Rosemount Industrial Waste Facility

Manifest #

Shipping Manifest

1. Generator's US EPA ID No. (if any)

M N R 0 0 6 1 7 2 9 6 9

2. Page 1 of

3 (of 3)

3. Generator's Name and Facility Address
SKB Company
Innovation Rd & Rm 311 Sec 26 T77N R21W
Cottage Grove, MN 55016

4. Generator's Phone (651) 232-3471
5. Transporter 1 Company Name
6. Transporter 2 Company Name

7. Designated Facility Name and Site Address
SKB Rosemount Industrial Waste Facility
13425 Courthouse Blvd.
Rosemount, MN 55068
651-438-1500

8. 148 DGT Description (including Pesticide Storage Name)

9. Containers
10. Total Quantity
11. Unit Weight
12. Waste Profile Sheet #

Non-Hazardous Industrial Waste (Cottage Grove Soil Waste)

1000 lbs 2100000 001 012

13. Additional Generator's or Manifest User's Comments
e. MI 09-022 Cottage Grove Soil Waste
f. MI
g. MI
h. MI

14. Special Handling Instructions for Wastes Listed Above

15. Special Handling Instructions and Additional Information
Emergency Contact:

SKB Use Only
Load #
Scale Wt
Tons Yrs

16. GENERATOR'S CERTIFICATION: I hereby declare that the contents of this declaration are true and accurately described above by people acting in good faith and are not listed, regulated, or treated and are waste streams in proper condition for transport by highway according to applicable international and national government regulations.

Printed Typed Name: [Signature] Month: [Month] Day: [Day] Year: [Year]

17. Transporter 1 Acknowledgment of Receipt of Materials
Printed Typed Name: [Signature] Month: [Month] Day: [Day] Year: [Year]

18. Transporter 2 Acknowledgment of Receipt of Materials
Printed Typed Name: [Signature] Month: [Month] Day: [Day] Year: [Year]

19. Consignee Receiver's Name

20. Facility Operator's Name
Printed Typed Name: [Signature] Month: [Month] Day: [Day] Year: [Year]

White - Return to Generator
Pink - Transporter
Green - Facility Copy
Grey - Generator Copy



SKB Rosemount Industrial Waste Facility

Manifest #

Shipping Manifest

1. Generator's US EPA ID No. (Fax)

M N R 0 0 8 1 7 2 9 6 9

2. Page No.

1/2/01

3. Generator's Name and Facility Address
SM Company
Innovation Pk 5 Rd 61 590 55 T27N R21W
Cottage Grove, MN 55018

Receiving Address
SKB Company
Cottage Grove, Minnesota
Cottage Grove, MN 55018

4. Generator's Phone (551) 737-3471

Fax (551) 737-3471

5. Transporter 1 Company Name

PSC&E

Phone

6. Transporter 2 Company Name

Phone

7. Designated Facility Name and Site Address

SKB Rosemount Industrial Waste Facility
13425 Courthouse Blvd.
Rosemount, MN 55068

651-438-1500

8. U.S. DOT Description (including Proper Shipping Name)

9. Containers

10. Total Quantity

11. Unit Weight

12. Waste Profile Sheet #

a. Non-Hazardous Industrial Waste (Cottage Grove Soil Waste)

D14 D15-1

HD

P/T

13. Additional Comments for Materials Listed Above (consult 49 CFR 173.33)

a. M 08 0229 Cottage Grove Soil Waste

b. M

c. M

d. M

14. Special Handling Procedures for Materials Listed Above

15. Special Handling Instructions and Additional Information

Emergency Contact:

SKB Use Only

Unit #

Scale Wt

Tare Wt

16. GENERATOR'S CERTIFICATION: I hereby declare that the contents of this consignment are fully and accurately described above by proper official name and are classified, packed, marked and labeled, and are in so respects in proper condition for transportation by highway according to applicable international and national government regulations.

Printed Typed Name

Signature

Month

Day

Year

MAURICE WILSON

08 14 2001

17. Transporter 1 Acknowledgment of Receipt of Materials

Printed Typed Name

Signature

Month

Day

Year

DAVID J. WILSON

08 14 2001

18. Transporter 2 Acknowledgment of Receipt of Materials

Printed Typed Name

Signature

Month

Day

Year

19. Circumstances Indicating Spill

20. Facility Owner or Operator: Certification of receipt of non-hazardous materials covered by this Manifest except as noted in item 18.

Printed Typed Name

Signature

Month

Day

Year

White - Return to Generator

Delivery - Facility Copy

Pink - Transporter

Green - Generator Copy

3M_MN01534544



SKB Rosemount Industrial Waste Facility

Manifest #

Shipping Manifest

1. Generator's US EPA ID No. (if any)
M N R 0 0 6 1 7 2 8 6 8

2. Page 1 of 1 pages

3. Generator's Name and Facility Address
SM Company
Innovation Pl. & Bldg #11340, 36, 75th Rd SW
Cottage Grove, MN 55016

Mailing Address
SM Company
Cottage Grove, MN 55016
Cottage Grove, MN 55016

4. Generator's Phone (651) 337-3473

Fax (if not facsimile)

5. Transporter 1 Company Name
BISQUE

Phone

6. Transporter 2 Company Name

Phone

7. Designated Facility Name and Site Address

SKB Rosemount Industrial Waste Facility
13425 Courthouse Blvd.
Rosemount, MN 55068
651-438-1500

8. U.S. DOT Description Including Proper Shipping Name

9. Containers

10. Total Quants.

11. Unit Wt/Qty

12. Waste Profile Sheet #

a. Non-Hazardous Industrial Waste (Cottage Grove Soil Waste)

THE SOIL

011 011

b.

c.

d.

13. Additional Description of Materials Listed Above (Additional description of materials)

14. Special Handling Instructions for Materials Listed Above

a. M 59-0004 Cottage Grove Soil Waste

b. M

c. M

d. M

15. Special Handling Instructions and Additional Information

Emergency Contact

SKB Use Only

Line #

Scale Wt

Tons/Yds

16. GENERATOR'S CERTIFICATION: I hereby declare that the contents of this container are fully and accurately described above by proper shipping name and are manifest, packed, marked, and labeled and are in compliance with applicable regulations for transport by highway according to applicable international and national government regulations.

Printed/Typed Name

Signature

Month

Day

Year

ROBERTA FINE

[Signature]

02

11

12

17. Transporter 1 Acknowledges Receipt of Materials

Printed/Typed Name

Signature

Month

Day

Year

[Signature]

[Signature]

02

11

12

18. Transporter 2 Acknowledges Receipt of Materials

Printed/Typed Name

Signature

Month

Day

Year

19. Discrepancy Indication Space

20. Facility Copy or Copyist: Certification of receipt of non-hazardous materials covered by this Manifest except as noted in Item 18.

Printed/Typed Name

Signature

Month

Day

Year

White - Return to Generator

Green - Facility Copy

Pink - Transporter

Goldend - Generator Copy

3M_MN01534545



SKB Rosemount Industrial Waste Facility

Manifest #

Shipping Manifest

1. Generator's US EPA ID No. (if any)

M N R 0 0 8 1 7 2 9 6 9

2. Page 1 of

1 page

3. Generator's Name and Facility Address:
3M Company
Innovation Rd & Pl. 61, Sec 26, T87N, R21W
Cottage Grove, MN 55018

Mailing Address:
3M Company
Cottage Grove Office
Cottage Grove, MN 55018
Fax: (651) 438-3440

4. Generator's Phone (651) 737-3447

5. Transporter's Company Name:

3M

Phone:

6. Transporter's Company Name:

Phone:

7. Designated Facility Name and Site Address:

SKB Rosemount Industrial Waste Facility
13425 Courthouse Blvd.
Rosemount, MN 55068

651-438-1500

8. U.S. DOT Hazardous Material Proper Shipping Name:

Non-Hazardous Industrial Waste (Cottage Grove Soil Waste)

04 54

9. Containers

No.

Type

10. Total Quantity

11. Unit Weight

12. Water Proofed Sheds?

0 1 0 0

13. Additional Descriptors for Materials (if applicable) (use appropriate codes) (see Appendix A)

a. UN 0000 Cottage Grove Soil Waste

b. NA

c. NA

d. NA

14. Special Handling Procedures for Transport (see Appendix B)

15. Special Handling Instructions and Additional Information:
Emergency Contact:

SKB User Only
Load #
Scale Wt
Tons Yds

16. GENERATOR'S CERTIFICATION: I hereby certify that the contents of this assignment are fully and accurately described above by proper shipping name and are correctly packaged, marked, and labeled, and are in all respects in proper condition for transport by highway, according to applicable international and national government regulations.

Printed/Typed Name:

Signature:

Month:

Day:

Year:

17. Transporter 1 Acknowledgment of Receipt of Materials:

Printed/Typed Name:

Signature:

Month:

Day:

Year:

18. Transporter 2 Acknowledgment of Receipt of Materials:

Printed/Typed Name:

Signature:

Month:

Day:

Year:

19. Discrepancy Information Space:

20. Facility Owner/Operator Certification: I certify that receipt of non-hazardous materials covered by this Manifest except as noted in item 13.

Printed/Typed Name:

Signature:

Month:

Day:

Year:

White - Return to Generator

Yellow - Facility Copy

Pink - Transporter

Green - Generator Only

3M_MN01534546



SKB Rosemount Industrial Waste Facility

Manifest #

Shipping Manifest

1. Generator's US EPA ID No. (Trans) **M N R 0 0 5 1 7 2 1 8 6 9**

2. Pallet Count (approx)

3. Generator's Name and Facility Address
3M Company
Mississippi Rd & Rt. 61, Spc. 35 T27A, R21W
Cottage Grove, MN 55016

Shipping Address
3M Company
Cottage Grove Campus
Cottage Grove, MN 55016
Fax: (612) 735-3344

4. Generator's Phone (612) 735-3344

5. Transporter 1 Company Name
Enviros

Phone

6. Transporter 2 Company Name

Phone

7. Designated Facility Name and Site Address

**SKB Rosemount Industrial Waste Facility
13425 Courthouse Blvd.
Rosemount, MN 55068**

651-438-1500

8. U.S. DOT Description (Including Proper Shipping Name)

9. Containers

10. Total Quantity

11. GROSS WT/VOL

12. Waste Profile Sheet #

a. Non-Hazardous Industrial Waste (Cottage Grove Soil Waste)

SKU Type

U.S. DOT Description	Containers	Total Quantity	GROSS WT/VOL	Waste Profile Sheet #
a. Non-Hazardous Industrial Waste (Cottage Grove Soil Waste)	1	1		
b.				
c.				
d.				

13. Additional Designated and Identifying Labels Applied (List container identification label type and number)

- a. MI 601 (20) Cottage Grove Soil Waste
- b. MI
- c. MI
- d. MI

14. Storage Handling Precautions (If Applicable) (List)

15. Special Handling Instructions and Additional Information
Emergency Contact

SKB Use Only
Load # _____
Scale Wt _____
Tonnage _____

16. GENERATOR'S CERTIFICATION: I hereby declare that the contents of this consignment are fully and accurately described above by proper labeling name and are classified, packed, marked and labeled and are in all respects in proper condition for transport by highway according to applicable international and national government regulations.

Printed/Typed Name: **HARR, JEFF** Signature: _____ Month: **12** Day: **21** Year: **2005**

17. Transporter 1 Acknowledgment of Receipt of Materials
Printed/Typed Name: _____ Signature: _____ Month: **12** Day: **21** Year: **2005**

18. Transporter 2 Acknowledgment of Receipt of Materials
Printed/Typed Name: _____ Signature: _____ Month: _____ Day: _____ Year: _____

19. Designator (Production Space)

20. Facility Owner or Operator: Certification of receipt of all hazardous materials covered by this Manifest except as noted for item 18.

Printed/Typed Name: _____ Signature: _____ Month: _____ Day: _____ Year: _____

White - Return to Generator

Yellow - Facility Copy

Pink - Transporter

Green/Red - Generator Copy



SKB Rosemount Industrial Waste Facility

Manifest # 1576

Shipping Manifest

1. Generator's US EPA ID No. (if any)

2. Pack For

quantity

M N R 0 0 5 1 7 2 9 6 9

3. Generator's Name and Facility Address
3M Company
Innovation Rd & Pk 21, Box 36, TPTN, B21W
Cottage Grove, MN 55016

Mailing Address
3M Company
Cottage Grove Office
Cottage Grove, MN 55016
Tel: 651-321-3000

4. Generator's Phone (651) 321-3417

5. Transporter 1 Company Name
W. J. C. E.

Phone:

6. Transporter 2 Company Name

Phone:

7. Designated Facility Name and Site Address

SKB Rosemount Industrial Waste Facility
13425 Courthouse Blvd.
Rosemount, MN 55068

651-418-1500

8. U.S. DOT Descriptor (including Proper Shipping Name)

9. Containers

10. Total Quantity

11. Unit Wt/Ct

12. Waste Profile Group #

Non-Hazardous Industrial Waste (Cottage Grove Site Waste)

DE 3-4

200 55

13. Material Description for Materials Listed Below (use appropriate codes and quantities)

a. M (S) 000 Cottage Grove Cell Waste

a. M

c. M

d. M

14. Special Handling Procedures for Wastes Listed Above

15. Special Handling Instructions and Additional Information

Emergency Contact

SKB Use Only

Load #

Scale #

Temp #

16. GENERATOR'S CERTIFICATION: I hereby declare that the contents of this document are true and accurately described above by agents, employees, representatives and owners and are in all respects in proper condition for transport by highway according to applicable international and national government regulations.

Printed/Typed Name

Signature

Month

Day

Year

Frank Kelly

[Signature]

12

15

2011

17. Transporter 1 Acknowledgment of Receipt of Materials

Printed/Typed Name

Signature

Month

Day

Year

18. Transporter 2 Acknowledgment of Receipt of Materials

Printed/Typed Name

Signature

Month

Day

Year

19. Discrepancy/Exception Space

20. Facility, Driver or Operator: Certifier of receipt of non-hazardous materials shipped by this Manifest except as noted in Item 18.

Printed/Typed Name

Signature

Month

Day

Year

White - Return to Generator

Green - Facility Copy

Pink - Transporter

Gold/Red - Generator Copy



SKB Rosemount Industrial Waste Facility

Manifest #

Shipping Manifest

1. Generator's US EPA ID No. (if any)

2. Page 1 of

pages

M N R 0 0 6 1 7 2 9 6 9

3. Generator's Name and Facility Address
 IM Company
 Innovation Rd & Rt. 61, Sec. 35, T127N, R121W
 Cottage Grove, MN 55016

Receiving Address
 SKB Rosemount
 Cottage Grove, Minnesota
 Cottage Grove, MN 55016
 Fax: (651) 438-1500

4. Generator's Phone No. (651) 241-2477

5. Transporter 1 Company Name

Phone

6. Transporter 2 Company Name

Phone

7. Designated Facility Name and Site Address

SKB Rosemount Industrial Waste Facility
 13425 Courthouse Blvd.
 Rosemount, MN 55068 651-438-1500

8. U.S. DOT Description (including Proper Shipping Name)

9. Containers

10. Total Quantity

11. Unit Weight

12. Waste Profile Sheet #

High Hazardous Industrial Waste (Cottage Grove Soil (resid))

1 - 6 DOT

13. Additional Descriptors or Materials Listed Above (except for hazardous waste)

14. Special Handling Procedures for Hazardous Waste

a. MI 09-0208 Cottage Grove Soil Waste

b. MI

c. MI

d. U/I

15. Special Handling Instructions and Additional Information

Emergency Contact

SKB Use Only

Load #

Scale #1

Tons Wgt

16. GENERATOR'S CERTIFICATION: I hereby declare that the contents of this assignment are fully and accurately described above by proper shipping name and are packaged, packed, marked, and labeled, and are in all respects in proper condition for transport by highway according to applicable federal, state and national government regulations.

Printed/Typed Name

Signature

Month Day Year

17. Transporter 1 Acknowledgment of Receipt of Materials

Printed/Typed Name

Signature

Month Day Year

18. Transporter 2 Acknowledgment of Receipt of Materials

Printed/Typed Name

Signature

Month Day Year

19. Discrepancy Indication Space

20. Facility General Operator: Certification of receipt of non-hazardous materials provided by this Manifest except as noted on item 19.

Printed/Typed Name

Signature

Month Day Year

White - Return to Generator

Yellow - Facility Copy

Pink - Transporter

Green/Red - Generator Copy

3M_MN01534549



SKB Rosemount Industrial Waste Facility

Manifest #

Shipping Manifest

1. Generator's US EPA ID No. (None)

2. Page 1 of

000001

M N R 0 0 5 1 7 2 9 6 9

3. Generator's Name and Facility Address
SM Company
Innovation Rd & BL W1 Sec. 55 727W R21N
College Grove, MN 55016

Mailing Address
of Company
College Grove, College
College Grove, MN 55016
Fax (651) 736-1000

4. Generator's Phone (651) 737-3477

5. Transporter 1 Company Name
PSCL

Phone

6. Transporter 2 Company Name

Phone

7. Designate Facility Name and Site Address

SKB Rosemount Industrial Waste Facility
13425 Courthouse Blvd.
Rosemount, MN 55068
651-438-1200

8. U.S. DOT Description (including Proper Shipping Name)

9. Containers

10. Total Quantity

11. Unit Weight

12. Waste Profile Sheet #

a. Non-Hazardous Industrial Waste (College Grove Site Waste)
DL 11

400 PT

13. Additional Information (No Materials Listed Above are Restricted or Prohibited Under RCRA)

a. RCRA 600.400 College Grove Site Waste

b. M1

c. M1

d. M1

14. Special Handling Instructions (No Materials Listed Above are Restricted or Prohibited Under RCRA)

15. Special Handling Instructions and Additional Information

Emergency Contact

SKB Use Only

Load #

Scale Wt

Tons/Yds

16. GENERATOR'S CERTIFICATION: I hereby declare that the contents of this assignment are fully and accurately described above by these shipping marks and are classified, packed, marked, and moved, and given all contacts in proper condition for transport by highway according to applicable international and national government regulations.

Printed/Typed Name

Signature

Month

Day

Year

17. Transporter 1 Acknowledgment of Receipt of Manifest

Printed/Typed Name

Signature

Month

Day

Year

18. Transporter 2 Acknowledgment of Receipt of Manifest

Printed/Typed Name

Signature

Month

Day

Year

19. Discharge/Injection Space

20. Facility Owner or Operator: Certification of receipt of this manifest (as required) issued by the Manifest except as noted in Item 18.

Printed/Typed Name

Signature

Month

Day

Year

Write - Return to Generator

Copy - Facility Copy

Print - Transporter

Generate - Generator Copy



SKB Rosemount Industrial Waste Facility

Manifest #

Shipping Manifest

1. Generator's US EPA ID# (if any)

2. Page 1 of

280751

M N R 0 0 5 1 7 2 9 5 9

3. Generator's Name and Facility Address
3M Company
Innovation Rd 3, Rt. 61, Sec. 24 T87N, R21W
Cottage Grove, MN 55016

Receiving Address
3M Company
Cottage Grove Office
Cottage Grove, MN 55016
Fax: (651) 238-3300

4. Generator's Phone (555) 232-3471

5. Transporter 1 Company Name

Phone

6. Transporter 2 Company Name

Phone

7. Designated Facility Name and Site Address

SKB Rosemount Industrial Waste Facility
13425 Courthouse Blvd.
Rosemount, MN 55068

651-438-1500

8. U.S. DOT Description (including Proper Shipping Name)

9. Container

10. Total Quantity

11. Unit (WT/VL)

12. Waste Profile Sheet #

a. Non-Hazardous Industrial Waste (Cottage Grove Soil Waste)

20 200

13. Additional Descriptors for Materials Listed Above (discuss any exceptions or variances)

14. Special Handling Precautions for Volatile Liquid Liquids

a. M109-0228 Cottage Grove Soil Waste

b. MI

c. MI

d. MI

15. Special Handling Instructions and Additional Information
Emergency Contact

SKB User Only
Leak #
Scale Wt
Time-Vol

16. GENERATOR'S CERTIFICATION: I hereby declare that the contents of this assignment are fully and accurately described above by proper shipping name and are classified, packed, marked and labeled and are in proper condition for transport or highway according to applicable international and national government regulations.

Contact Typed Name: BRUCE WALTERS Signature: [Signature] Month: 10 Day: 15 Year: 2010

17. Transporter 1 Acknowledgment of Receipt of Materials
Printed Typed Name: Signature: [Signature] Month: 10 Day: 15 Year: 2010

18. Transporter 2 Acknowledgment of Receipt of Materials
Printed Typed Name: Signature: [Signature] Month: 10 Day: 15 Year: 2010

19. Discrepancy Indicated Below

20. Facility Owner or Operator Certification of Receipt of non-hazardous materials covered by this Manifest and/or as noted in Item 13.

Printed Typed Name: Signature: [Signature] Month: 10 Day: 15 Year: 2010

White - Return to Generator Pink - Transporter Green - Facility Copy Goldenrod - Generator Copy



SKB Rosemount Industrial Waste Facility

Manifest #

Shipping Manifest

1. Generator's U.S. EPA ID No. (if any)

M N R 0 0 6 1 7 1 2 9 8 9

2. Page 1 of

manifest

3. Generator Name and Facility Address
3M Company
Innovation Ridge Dr. 611 - 3rd Fl. TRN 521W
Cottage Grove, MN 55018

Shipping Address:
3M Company
Cottage Grove Depot
Cottage Grove, MN 55017
Tel: (651) 236-2000

4. Generator's Phone (651) 733-3477

5. Transporter 1 Company Name

SPS-INC

Phone

6. Transporter 2 Company Name

Phone

7. Designated Facility Name and Site Address

SKB Rosemount Industrial Waste Facility
3425 Courthouse Blvd.
Rosemount, MN 55068

(651) 438-1500

8. U.S. DOT Descriptors (including Proper Shipping Name)

9. Containers

10. Total Quantity

11. Unit Weight

12. Waste Profile Sheet #

a. Non-Hazardous Industrial Waste (Cottage Grove Spill Waste)

20 100

20 100

b.

c.

d.

e.

f.

g.

h.

i.

j.

k.

l.

14. (Do not include quantities for hazardous waste)

15. Special Handling Instructions and Applicable Information

Emergency Contact

SKB Use Only

Load #

Scale Mt

Tons Wts

16. GENERATOR'S CERTIFICATION: I hereby declare that the contents of this manifest were fully and accurately described above by proper shipping name and are properly packed, marked, and labeled, and are in all respects in proper condition for transport by highway according to applicable international and national government regulations.

Printed/Typed Name

Signature

Month

Day

Year

17. Transporter 1 Acknowledgment of Receipt of Materials

Printed/Typed Name

Signature

Month

Day

Year

18. Transporter 2 Acknowledgment of Receipt of Materials

Printed/Typed Name

Signature

Month

Day

Year

19. Discrepancy/Inclosed Spill

20. Facility Owner or Operator Certification of receipt of non-hazardous materials covered by this Manifest except as noted in item 19.

Printed/Typed Name

Signature

Month

Day

Year

White - Return to Generator

Green - Facility Copy

Pink - Transporter

Gold - Generator Copy

3M_MN01534552



SKB Rosemount Industrial Waste Facility

Manifest #

Shipping Manifest

1. Generator's US EPA ID No. (if any)

M N R 0 0 5 1 7 2 9 6 9

2. Page 1 of

pages

3. Generator's Name and Facility Address
3M Company
Innovation Plz & Pl 57 Oak St. TBN, B21W
Cottage Grove, MN 55016

4. Generator's Phone (US) 763-247-1111
5. Transporter 1 Company Name
E. Cole

6. Transporter 2 Company Name

4. Generator's Phone (US) 763-247-1111

Phone

Phone

7. Designated Facility Name and Site Address

SKB Rosemount Industrial Waste Facility
13425 Courthouse Blvd.
Rosemount, MN 55068

651-438-1500

8. U.S. DOT Description (including Proper Shipping Name)

9. Containers

10. Total Quants

11. Unit Wt/Vol

12. Waste Profile Sheet #

a. Non-Hazardous Industrial Waste (Cottage Grove Soil/Waste)

EXPORT

13. Applicable Descriptions for Materials (Light, Heavy, Flammable, Corrosive, etc.)

a. MI 09-0225 Cottage Grove Soil/Waste

b. MI

c. HA

d. MI

14. Special Handling Procedures for Wastes (Under Storage)

15. Special Handling Instructions and Additional Information

Emergency Contact

SKB Use Only

Load #

Scale Wt

Tons Yds

16. GENERATOR'S CERTIFICATION: I hereby declare that the contents of this manifest are true and accurately described above by proper shipping name and are classified, packed, marked and labeled and that all products are in proper condition for transport by highway according to applicable international and national government regulations.

Printed Typed Name

Signature

Month

Day

Year

Neil J. ...

[Signature]

Month

Day

Year

17. Transporter 1 Acknowledgment of Receipt of Materials

Printed Typed Name

Signature

Month

Day

Year

[Signature]

18. Transporter 2 Acknowledgment of Receipt of Materials

Printed Typed Name

Signature

Month

Day

Year

[Signature]

19. Discrepancy Information State

20. Facility Owner or Operator Certification of Receipt of Non-Hazardous Materials covered by the Manifest except as noted in item 19.

Printed Typed Name

Signature

Month

Day

Year

[Signature]

White - Return to Generator

Green - Facility Copy

Pink - Transporter

Goldend - Generator Copy

3M_MN01534553



SKB Rosemount Industrial Waste Facility

Manifest #

Shipping Manifest

1. Generator's US EPA ID# (Fac. ID only)

2. Page 1 of 1

page 1 of 1

M N R 0 0 6 1 7 2 9 6 9

3. Generator's Name and Facility Address:
3M Company
Innovation Rd & Rt. 51, Sec. 35, T12N, R24W
Cottage Grove, MN 55018

Mailing Address
of Company
Cottage Grove, MN 55018
Cottage Grove, MN 55018

4. Generator's Phone (651) 737-0411

Fax (651) 737-0440

5. Transporter 1 Company Name

Phone

6. Transporter 2 Company Name

Phone

7. Designated Facility Name and Site Address

SKB Rosemount Industrial Waste Facility
13425 Courthouse Blvd.
Rosemount, MN 55068

651-438-1510

8. U.S. DOT Description (including Proper Shipping Name)

9. Containers

10. Total Quantity

11. Unit Weight

12. Waste Profile
Emet #

a. Non-Hazardous Industrial Waste (Cottage Grove Soil Waste)

13. Address Describing the Material's Location (for emergency use only) (Facility Name)

a. Material Cottage Grove Soil Waste

b. MI

c. AS

d. MI

14. Special Handling Procedures for Waste (if any)

15. Special Handling instructions and Additional Information:
Emergency Contact

SKB Use Only
Load #
State #11
Turn #01

16. GENERATOR'S CERTIFICATION: I hereby declare that the contents of this consignment are fully and accurately described above by proper shipping name and are classified, packed, marked, and labeled and are that respect in proper condition for transport by highway according to applicable international and national government regulations.

Printed/Typed Name

Signature

Month

Day

Year

17. Transporter 1 Acknowledgment of Receipt of Materials

Printed/Typed Name

Signature

Month

Day

Year

18. Transporter 2 Acknowledgment of Receipt of Materials

Printed/Typed Name

Signature

Month

Day

Year

19. Receiver's Acknowledgment

20. Facility Owner or Operator: I hereby acknowledge receipt of non-hazardous materials covered by this Manifest except as noted in item 18.

Printed/Typed Name

Signature

Month

Day

Year

White - Return to Generator

Yellow - Facility Copy

Pink - Transporter

Green - Generator Copy

3M_MN01534554



SKB Rosemount Industrial Waste Facility

Manifest #

57

Shipping Manifest

1. Generator's U.S. EPA ID No. (if any)

M N R 0 0 6 1 7 2 9 6 9

2. Pallet ID

000000

3. Generator's Name and Facility Address
3M Company
Innovation Rd & Rt. 61, 340-35 TLN, R21W
Cottage Grove, MN 55016

Mailing Address:
3M Company
College Drive, Cottage Grove, MN 55016
Fax: (609) 728-3445

4. Generator's Phone No. (if different)

5. Transporter 1 Company Name

CS&E

Phone

6. Transporter 2 Company Name

Phone

7. Designated Facility Name and Site Address

SKB Rosemount Industrial Waste Facility
13425 Courthouse Blvd.
Rosemount, MN 55068

651-438-1500

8. U.S. DOT Description (including Proper Shipping Name)

9. Containers

10. Total Quantity

11. Unit Weight

12. Waste Profile Sheet #

Non-Hazardous Industrial Waste (Cottage Grove Oak Waste)

20 500

500 500

13. Additional Descriptions for Materials Listed Above (include only descriptions of waste)

a. MI 00-0228-Cottage Grove Oak Waste

b. MI

c. MI

d. MI

14. Special Handling Procedures for all listed waste

15. Special Handling Instructions and Applicable Regulations
Emergency Contact:

SKB Use Only
Load #
State: MN
Tons: Ydr

16. GENERATOR'S CERTIFICATION: I hereby declare that the contents of this assignment are fully and accurately described above by proper shipping name and are classified, packed, marked and labeled, and are in all respects in proper condition for transport by highway according to applicable international and national government regulations.

Printed Typed Name

Signature

Month

Day

Year

17. Transporter 1 Acknowledgment of Receipt of Materials

Printed Typed Name

Signature

Month

Day

Year

18. Transporter 2 Acknowledgment of Receipt of Materials

Printed Typed Name

Signature

Month

Day

Year

19. Discrepancy Indication Space

20. Facility Owner or Operator - Certification of Receipt of non-hazardous industrial waste by this Manifest except as noted in item 18.

Printed Typed Name

Signature

Month

Day

Year

White - Return to Generator

Yellow - Facility Copy

Pink - Transporter

Green - Generator Copy

3M_MN01534555



SKB Rosemount Industrial Waste Facility

Manifest #

Shipping Manifest

1. Generator's US EPA ID# (if any)
M N R 0 0 6 1 7 2 9 6 9

2. Page 1 of 1

3. Generator's Name and Facility Address
3M Company
Innovation Bldg & Rt. 21, Sec. 35, T80N, R21W
College Grove, MN 55018

Shipping Address
of Carrier
College Grove Center
College Grove, MN 55018
Fax (651) 565-3040

4. Generator's Phone (651) 737-3477

5. Transporter 1 Company Name

Phone

6. Transporter 2 Company Name

Phone

7. Designate Facility Name and Site Address

SKB Rosemount Industrial Waste Facility
13425 Courthouse Blvd.
Rosemount, MN 55068
651-438-1500

8. U.S. DOT Description (including Proper Shipping Name)

9. Containers

10. Total Quantity

11. Unit Weight

12. Waste Profile Sheet #

a. Non-Hazardous Industrial Waste (College Grove Soil Waste)

No.

Type

13. Additional Descriptions for Manifest Labels (All are required for correct labeling)

14. Special Handling Procedures for Manifest Label Application

a. Mixture of College Grove Soil Waste

b. M

c. M

d. M

15. Special Handling Instructions and Additional Information
Emergency Contact

SKB Use Only

Load #

Scale Wt.

Tons Yds.

16. GENERATOR'S CERTIFICATION: I hereby declare that the contents of this consignment are fully and accurately described above by proper shipping name and are classified, packed, marked, and labeled, and are in all respects in proper condition for transport by highway according to applicable international and national government regulations.

Printed/Typed Name

Signature

Month

Day

Year

17. Transporter 1 Acknowledgment of Receipt of Materials

Printed/Typed Name

Signature

Month

Day

Year

18. Transporter 2 Acknowledgment of Receipt of Materials

Printed/Typed Name

Signature

Month

Day

Year

19. Discrepancy Indication Space

20. Facility Owner or Operator Certification of receipt of non-hazardous materials covered by this Manifest except as noted in Item 19.

Printed/Typed Name

Signature

Month

Day

Year

White - Return to Generator

Green - Facility Copy

Pink - Transporter

Gold/White - Generator Copy

3M_MN01534556



SKB Rosemount Industrial Waste Facility

Manifest #

Shipping Manifest

1. Generator's US EPA ID No. (if any)

M N R 0 0 6 1 7 2 9 6 9

2. Page 1 of

page(s)

3. Generator's Name and Facility Address
3M Company
Innovation Rd & Rt. 61, Sec. 35, T27N, R21W
Cottage Grove, MN 55016

Mailing Address
3M Company
Cottage Grove Cleanup
Cottage Grove, MN 55016
Fax (651) 735-2940

4. Generator's Phone (651) 737-3477

5. Transporter 1 Company Name

Phone:

6. Transporter 2 Company Name

Phone:

7. Designated Facility Name and Site Address

SKB Rosemount Industrial Waste Facility
13425 Courthouse Blvd.
Rosemount, MN 55068 651-438-1500

8. U.S. DOT Description (including Proper Shipping Name)

9. Containers

10. Total Quantity

11. Unit Wt/Vol

12. Waste Profile Sheet #

a. Non-Hazardous Industrial Waste (Cottage Grove Soil Waste)

b.

c.

d.

13. Additional Descriptions for Materials Listed Above (include waste profile Approval # below)

a. MI 09-0926 Cottage Grove Soil Waste

b. MI

c. MI

d. MI

14. Special Handling Procedures for Wastes Listed Above

15. Special Handling Instructions and Additional Information
Emergency Contact

SKB Use Only
Load #
Scale Wt
Tons/Yds

16. GENERATOR'S CERTIFICATION: I hereby declare that the contents of this consignment are fully and accurately described above by proper shipping name and are classified, packed, marked, and labeled, and are in all respects in proper condition for transport by highway according to applicable international and national government regulations.

Printed/Typed Name

Signature

Month Day Year

17. Transporter 1 Acknowledged Receipt of Materials

Printed/Typed Name

Signature

Month Day Year

18. Transporter 2 Acknowledgement of Receipt of Materials

Printed/Typed Name

Signature

Month Day Year

19. Discrepancy Indication Space

20. Facility Owner or Operator: Certification of receipt of non-hazardous materials covered by this Manifest except as noted in Item 19.

Printed/Typed Name

Signature

Month Day Year

White - Return to Generator

Canary - Facility Copy

Pink - Transporter

Goldenrod - Generator Copy

3M_MN01534557



SKB Rosemount Industrial Waste Facility

Manifest #

Shipping Manifest

1. Generator's US EPA ID No. (if any)

2. Page 1 of

page(s)

M N R 0 0 6 1 7 2 9 6 9

3. Generator's Name and Facility Address
 3M Company
 Innovation Rd & Rt 61, Sec 35, T27N, R21W
 Cottage Grove, MN 55016

Mailing Address
 3M Company
 Cottage Grove Cleanup
 Cottage Grove, MN 55016

4. Generator's Phone (651) 737-3477

Fax (651) 736-3840

5. Transporter 1 Company Name

Phone

6. Transporter 2 Company Name

Phone

7. Designated Facility Name and Site Address

SKB Rosemount Industrial Waste Facility
 13425 Courthouse Blvd.
 Rosemount, MN 55068

651-438-1500

8. U.S. DOT Description (Including Proper Shipping Name)

9. Containers

10. Total Quantity

11. Unit Wt/Vol

12. Waste Profile Sheet #

No. Type

a. Non-Hazardous Industrial Waste (Cottage Grove Soil Waste)

b.

c.

d.

13. Additional Descriptions for Materials Listed Above (Useable Waste Stream Approval # below)

14. Special Handling Procedures for Wastes Listed Above

a. MI 09-0228 Cottage Grove Soil Waste

b. MI

c. MI

d. MI

15. Special Handling Instructions and Additional Information

Emergency Contact:

SKB Use Only

Load #

Scale Wt

Tons/Yrds

16. **GENERATOR'S CERTIFICATION:** I hereby declare that the contents of this consignment are fully and accurately described above by proper shipping name and are classified, packed, marked, and labeled, and are in all respects in proper condition for transport by highway according to applicable international and national government regulations.

Printed/Typed Name

Signature

Month

Day

Year

17. Transporter 1 Acknowledgment of Receipt of Materials

Printed/Typed Name

Signature

Month

Day

Year

18. Transporter 2 Acknowledgment of Receipt of Materials

Printed/Typed Name

Signature

Month

Day

Year

19. Discrepancy Indication Space

20. Facility Owner or Operator: Certification of receipt of non-hazardous materials covered by this Manifest except as noted in Item 18.

Printed/Typed Name

Signature

Month

Day

Year

White - Return to Generator

Cyan - Facility Copy

Pink - Transporter

Goldenrod - Generator Copy

3M_MN01534558



SKB Rosemount Industrial Waste Facility

Manifest #

Shipping Manifest

1. Generator's US EPA ID No. (if any)

2. Page 1 of

page(s)

M N R 0 0 6 1 7 2 9 6 9

3. Generator's Name and Facility Address
3M Company
Innovation Rd & Rr 61 Sec 35, T27N, R21W
Cottage Grove, MN 55015

Mailing Address
3M Company
Cottage Grove Cleanup
Cottage Grove, MN 55015

4. Generator's Phone (651) 737-3477

Fax (651) 735-2940

5. Transporter 1 Company Name

Phone

6. Transporter 2 Company Name

Phone

7. Designated Facility Name and Site Address

SKB Rosemount Industrial Waste Facility
13425 Courthouse Blvd.
Rosemount, MN 55068

651-438-1500

8. U.S. DOT Description (including Proper Shipping Name)

9. Containers

10. Total Quantity

11. Unit wt/vol

12. Waste Profile Sheet #

No.

Type

a. Non-Hazardous Industrial Waste (Cottage Grove Soil Waste)

b.

c.

d.

13. Additional Descriptions for Materials Listed Above (Use case where Applicable)

14. Special Handling Procedures for Wastes Listed Above

a. MI 05-0228 Cottage Grove Soil Waste

b. MI

c. MI

d. MI

15. Special Handling Instructions and Additional Information

Emergency Contact

SKB Use Only

Load #

Scale Wt.

Tons/Yrs.

16. GENERATOR'S CERTIFICATION: I hereby declare that the contents of this consignment are fully and accurately described above by proper shipping name and are classified, packed, marked, and labeled, and are in all respects in proper condition for transport by highway according to applicable international and national government regulations.

Printed/Typed Name

Signature

Month

Day

Year

17. Transporter 1 Acknowledged Receipt of Materials

Printed/Typed Name

Signature

Month

Day

Year

18. Transporter 2 Acknowledgement of Receipt of Materials

Printed/Typed Name

Signature

Month

Day

Year

19. Discrepancy Indication Space

20. Facility Owner or Operator. Certification of receipt of non-hazardous materials covered by this Manifest except as noted in Item 16.

Printed/Typed Name

Signature

Month

Day

Year

White - Return to Generator

Canary - Facility Copy

Pink - Transporter

Goldenrod - Generator Copy

3M_MN01534559

2303.0807



SKB Rosemount Industrial Waste Facility

Manifest #

Shipping Manifest

1. Generator's US EPA ID No. (if any)

M N R 0 0 6 1 7 2 9 6 9

2. Page 1 of

page(s)

3. Generator's Name and Facility Address
3M Company
Innovation Rd & Rt 41, Sec 35 T27N R21W
Cottage Grove, MN 55016

Mailing Address
3M Company
Cottage Grove Cleanup
Cottage Grove, MN 55016

4. Generator's Phone (651) 737-3477

Fax (651) 736-2440

5. Transporter 1 Company Name

Phone:

6. Transporter 2 Company Name

Phone:

7. Designated Facility Name and Site Address

SKB Rosemount Industrial Waste Facility
13425 Courthouse Blvd.
Rosemount, MN 55068

651-438-1500

8. U.S. DOT Description (including Proper Shipping Name)

9. Containers

10. Total Quantity

11. Unit Wt/Vol

12. Waste Profile Sheet #

No. Type

a. Non-Hazardous Industrial Waste (Cottage Grove Soil Waste)

1 1000 1000

GENERATOR

13. Additional Descriptions for Materials Listed Above (include water stream approval if relevant)

14. Special Handling Procedures for Wastes Listed Above

a. MI 09-0225 Cottage Grove Soil Waste

b. MI

c. MI

d. MI

15. Special Handling Instructions and Additional Information

Emergency Contact

SKB Use Only

Load #

Solid Wt

Tons/Yes

16. GENERATOR'S CERTIFICATION: I hereby declare that the contents of this consignment are fully and accurately described above by proper shipping name and are classified, packed, marked, and labeled, and are in all respects in proper condition for transport by highway according to applicable international and national government regulations.

Printed/Typed Name:

Signature

Month Day Year

MAURICE WALTERS

[Signature]

12 13 2008

17. Transporter 1 Acknowledgment of Receipt of Materials

Printed/Typed Name:

Signature

Month Day Year

[Name]

[Signature]

12 13 2008

18. Transporter 2 Acknowledgment of Receipt of Materials

Printed/Typed Name:

Signature

Month Day Year

[Name]

[Signature]

12 13 2008

19. Discrepancy Indication Space

20. Facility Owner or Operator: Certification of receipt of non-hazardous materials covered by this Manifest except as noted in Item 19.

Printed/Typed Name:

Signature

Month Day Year

[Name]

[Signature]

12 13 2008

White - Return to Generator

Cerary - Facility Copy

Pink - Transporter

Goldenrod - Generator Copy

TRANSPORTER

3M_MN01534560



SKB Rosemount Industrial Waste Facility

Manifest #

Shipping Manifest

1. Generator's US EPA ID No. (if any)

M N R 0 0 6 1 7 2 9 6 9

2. Page 1 of

page(s)

3. Generator's Name and Facility Address
3M Company
Innovation Rd & Rr 61, Sec 35 T27N R21W
Cottage Grove, MN 55015

Mailing Address
3M Company
Cottage Grove Cleanup
Cottage Grove, MN 55015
Fax (651) 736-3940

4. Generator's Phone (651) 737-3477

5. Transporter 1 Company Name

Phone

6. Transporter 2 Company Name

Phone

7. Designated Facility Name and Site Address

SKB Rosemount Industrial Waste Facility
13425 Courthouse Blvd.
Rosemount, MN 55068 651-438-1500

8. U.S. DOT Description (including Proper Shipping Name)

9. Containers

10. Total Quantity

11. Unit Wt/Vol

12. Waste Profile Sheet #

a. Non-Hazardous Industrial Waste (Cottage Grove Soil Waste)

1 UNIT 1111

b.

c.

d.

13. Additional Descriptions for Materials Listed Above (Use additional sheets if needed)

a. M109-0228 Cottage Grove Soil Waste

b. M1

c. M1

d. M1

14. Special Handling Procedures for Wastes Listed Above

15. Special Handling Instructions and Additional Information
Emergency Contact

SKB Use Only

Load #

Scale Wt.

Tons/Yds.

16. GENERATOR'S CERTIFICATION: I hereby declare that the contents of this consignment are fully and accurately described above by proper shipping name and are classified, packed, marked, and labeled and are in all respects in proper condition for transport by highway according to applicable international and national government regulations.

Printed/Typed Name

Signature

Month

Day

Year

17. Transporter 1 Acknowledged Receipt of Materials

Printed/Typed Name

Signature

Month

Day

Year

18. Transporter 2 Acknowledgement of Receipt of Materials

Printed/Typed Name

Signature

Month

Day

Year

19. Discrepancy Indication Space

20. Facility Owner or Operator: Certification of receipt of non-hazardous materials covered by this Manifest except as noted in item 19.

Printed/Typed Name

Signature

Month

Day

Year

White - Return to Generator

Cenary - Facility Copy

Pink - Transporter

Goldenrod - Generator Copy

3M_MN01534561



SKB Rosemount Industrial Waste Facility

Manifest #

1197

Shipping Manifest

1. Generator's US EPA ID No. (if any)

M N R 0 0 6 1 7 2 9 6 9

2. Page 1 of

pages

3. Generator's Name and Facility Address
3M Company
Innovation Rd & Rt 61, Sec. 35, T27N, R21W
Cottage Grove, MN 55016

Mailing Address
3M Company
Cottage Grove Cleanup
Cottage Grove, MN 55016

4. Generator's Phone (651) 737-3477

Fax (651) 735-3940

5. Transporter 1 Company Name

Phone:

6. Transporter 2 Company Name

Phone:

7. Designated Facility Name and Site Address

SKB Rosemount Industrial Waste Facility
13425 Courthouse Blvd.
Rosemount, MN 55068

651-438-1500

8. U.S. DOT Description (including Proper Shipping Name)

9. Containers

10. Total Quantity

11. Unit Wt/Vol

12. Waste Profile Sheet #

a. Non-Hazardous industrial Waste (Cottage Grove Soil Waste)

2000

13. Additional Descriptions for Materials Listed Above (use additional sheets if necessary)
a. MI 09-0258 Cottage Grove Soil Waste
b. MI
c. MI
d. MI

14. Special Handling Procedures for Wastes Listed Above

15. Special Handling Instructions and Additional Information
Emergency Contact:

SKB Use Only
Load #
Scale Wt.
Tons/Yds.

16. GENERATOR'S CERTIFICATION: I hereby declare that the contents of this consignment are fully and accurately described above by proper shipping name and are classified, packed, marked and labeled, and are in all respects in proper condition for transport by highway according to applicable international and national government regulations.

Printed/Typed Name:

Signature

Month Day Year

17. Transporter 1 Acknowledged Receipt of Materials

Printed/Typed Name:

Signature

Month Day Year

18. Transporter 2 Acknowledgement of Receipt of Materials

Printed/Typed Name:

Signature

Month Day Year

19. Discrepancy Indication Space

20. Facility Owner or Operator: Certification of receipt of non-hazardous materials covered by this Manifest except as noted in item 19.

Printed/Typed Name:

Signature

Month Day Year

White - Return to Generator

Canary - Facility Copy

Pink - Transporter

Goldenrod - Generator Copy

3M_MN01534562



SKB Rosemount Industrial Waste Facility

Manifest #

Shipping Manifest

1. Generator's US EPA ID No. (if any)

2. Page 1 of

page(s)

M N R 0 0 6 1 7 2 9 6 9

3. Generator's Name and Facility Address
3M Company
Innovation Rd & Rt. 61, Sec. 35, T27N, R21W
Cottage Grove, MN 55015

4. Generator's Phone (651) 737-3477
5. Transporter 1 Company Name
6. Transporter 2 Company Name
7. Designated Facility Name and Site Address
SKB Rosemount Industrial Waste Facility
13425 Courthouse Blvd.
Rosemount, MN 55068
651-438-1500

4. Generator's Phone (651) 737-3477

5. Transporter 1 Company Name

Phone:

6. Transporter 2 Company Name

Phone:

7. Designated Facility Name and Site Address

SKB Rosemount Industrial Waste Facility
13425 Courthouse Blvd.
Rosemount, MN 55068
651-438-1500

8. U.S. DOT Description (including Proper Shipping Name)

9. Containers

10. Total Quantity

11. Unit Wt/Vol

12. Waste Profile Sheet #

No. Type

a Non-Hazardous Industrial Waste (Cottage Grove Soil Waste)

1

b

c

d

13. Additional Descriptions for Materials Listed Above (including container labels, if below)

a MI 09-0258 Cottage Grove Soil Waste

b MI

c MI

d MI

14. Special Handling Procedures for Wastes Listed Above

15. Special Handling Instructions and Additional Information

Emergency Contact:

SKB Use Only

Load #

Scale Wt

Tons/Yes

16. GENERATOR'S CERTIFICATION: I hereby declare that the contents of this consignment are fully and accurately described above by proper shipping name and are classified, packed, marked, and labeled, and are in all respects in proper condition for transport by highway according to applicable international and national government regulations.

Printed/Typed Name:

Signature

Month Day Year

MAK [Signature]

[Signature]

Month Day Year

17. Transporter 1 Acknowledged Receipt of Materials

Printed/Typed Name:

Signature

Month Day Year

[Signature]

[Signature]

Month Day Year

18. Transporter 2 Acknowledgement of Receipt of Materials

Printed/Typed Name:

Signature

Month Day Year

[Signature]

[Signature]

Month Day Year

19. Discrepancy Indication Space

20. Facility Owner or Operator: Certification of receipt of non-hazardous materials covered by this Manifest except as noted in Item 19.

Printed/Typed Name

Signature

Month Day Year

[Signature]

[Signature]

Month Day Year

White - Return to Generator

Canary - Facility Copy

Pink - Transporter

Goldenrod - Generator Copy

3M_MN01534563



SKB Rosemount Industrial Waste Facility

Manifest #

Shipping Manifest

1. Generator's US EPA ID No. (if any)

M N R 0 0 6 1 7 2 9 6 9

2. Page 1 of

page(s)

3. Generator's Name and Facility Address
3M Company
Innovation Rd & Pt. St. Sec. 35, T27N, R21W
Cottage Grove, MN 55018

Mailing Address
3M Company
Cottage Grove Cleanup
Cottage Grove, MN 55018
Fax: (651) 725-2040

4. Generator's Phone: (651) 737-3477

5. Transporter 1 Company Name

Phone:

6. Transporter 2 Company Name

Phone:

7. Designated Facility Name and Site Address

SKB Rosemount Industrial Waste Facility
13425 Courthouse Blvd.
Rosemount, MN 55068 651-438-1500

8. U.S. DOT Description (including Proper Shipping Name)

9. Containers

10. Total Quantity

11. Unit Wt/Vol

12. Waste Profile Sheet #

a. Non-hazardous Industrial Waste (Cottage Grove Soil Waste)

13. Applicable Descriptions for Materials Listed Above (check all that apply from Section 8 below)

- a. MI 69-0226 Cottage Grove Soil Waste
- b. MI
- c. MI
- d. MI

14. Special Handling Procedures for Waste Listed Above

15. Special Handling Instructions and Additional Information
Emergency Contact

SKB Use Only
Load #
Scale Wt.
Tons/Yds.

16. GENERATOR'S CERTIFICATION: I hereby declare that the contents of this consignment are fully and accurately described above by proper shipping name and are classified, packed, marked, and labeled, and are in all respects in proper condition for transport by highway according to applicable international and national government regulations.

Printed/Typed Name: Signature: Month Day Year

17. Transporter 1 Acknowledges Receipt of Materials

Printed/Typed Name: Signature: Month Day Year

18. Transporter 2 Acknowledges Receipt of Materials

Printed/Typed Name: Signature: Month Day Year

19. Discrepancy Initiation Space

20. Facility Owner or Operator: Certification of receipt of non-hazardous materials covered by this Manifest except as noted in Item 19.

Printed/Typed Name: Signature: Month Day Year

White - Return to Generator

Canary - Facility Copy

Pink - Transporter

Goldenrod - Generator Copy

3M_MN01534564



SKB Rosemount Industrial Waste Facility

Manifest #

Shipping Manifest

1. Generator's US EPA ID No. (if any)

M N R 0 0 6 1 7 2 9 6 9

2. Page 1 of

page(s)

3. Generator's Name and Facility Address
3M Company
Innovation Rd & Rt 61, Sec 35, T27N, R21W
Cottage Grove, MN 55016

Mailing Address
3M Company
Cottage Grove Clean-up
Cottage Grove, MN 55016

4. Generator's Phone (661) 737-0477

Fax (661) 236-2940

5. Transporter 1 Company Name

Phone

6. Transporter 2 Company Name

Phone

7. Designated Facility Name and Site Address

SKB Rosemount Industrial Waste Facility
13425 Courthouse Blvd.
Rosemount, MN 55068

651-438-1500

8. U.S. DOT Description (including Proper Shipping Name)

9. Containers

10. Total Quantity

11. Unit Wt/Vol

12. Waste Profile Sheet #

a. Non-Hazardous Industrial Waste (Cottage Grove Soil Waste)

No.

Type

b.

c.

d.

13. Additional Descriptions for Materials Listed Above (including Waste Characterization if below)

a. MI 09-0228 Cottage Grove Soil Waste

b. MI

c. MI

d. MI

14. Special Handling Procedures for Wastes Listed Above

15. Special Handling Instructions and Additional Information

Emergency Contact:

SKB Use Only

Load #

Scale Wt

Tons/Yds

16. GENERATOR'S CERTIFICATION: I hereby declare that the contents of this consignment are fully and accurately described above by proper shipping name and are classified, packed, marked, and labeled, and are in all respects in proper condition for transport by highway according to applicable international and national government regulations.

Printed/Typed Name

Signature

Month

Day

Year

17. Transporter 1 Acknowledged Receipt of Materials

Printed/Typed Name

Signature

Month

Day

Year

18. Transporter 2 Acknowledgement of Receipt of Materials

Printed/Typed Name

Signature

Month

Day

Year

19. Discrepancy Indication Space

20. Facility Owner or Operator Certification of receipt of non-hazardous materials covered by this Manifest except as noted in item 19.

Printed/Typed Name

Signature

Month

Day

Year

White - Return to Generator

Canary - Facility Copy

Pink - Transporter

Goldenrod - Generator Copy

3M_MN01534565



SKB Rosemount Industrial Waste Facility

Manifest #

Shipping Manifest

1. Generator's US EPA ID No. (if any)

M N R 0 0 6 1 7 2 9 6 9

2. Page 1 of

pages

3. Generator's Name and Facility Address
3M Company
Innovation Rd & Rt. 61, Sec. 26, T27N, R21W
Cottage Grove, MN 55016

Mailing Address
3M Company
Cottage Grove Cleanup
Cottage Grove, MN 55016

4. Generator's Phone (651) 737-3477

Fax (651) 730-3940

5. Transporter 1 Company Name

Phone

6. Transporter 2 Company Name

Phone

7. Designated Facility Name and Site Address

SKB Rosemount Industrial Waste Facility
13425 Courthouse Blvd.
Rosemount, MN 55068

651-438-1500

8. U.S. DOT Description (including Proper Shipping Name)

9. Containers

10. Total Quantity

11. Unit Wt/Vol

12. Waste Profile Sheet #

a. Non-Hazardous Industrial Waste (Cottage Grove Soil Waste)

No.

Type

b.

c.

d.

13. Additional Descriptions for Materials Listed Above (include unusual or other approvals)

a. MI 09-0228 Cottage Grove Soil Waste

b. MI

c. MI

d. MI

14. Special Handling Procedures for Wastes Listed Above

15. Special Handling Instructions and Additional Information

Emergency Contact

SKB Use Only

Lead #

Scale Wt

Tons/Yds

16. GENERATOR'S CERTIFICATION: I hereby declare that the contents of this consignment are fully and accurately described above by proper shipping name and are classified, packed, marked, and labeled, and are in all respects in proper condition for transport by highway according to applicable international and national government regulations

Printed/Typed Name

Signature

Month

Day

Year

17. Transporter 1 Acknowledged Receipt of Materials

Printed/Typed Name

Signature

Month

Day

Year

18. Transporter 2 Acknowledgment of Receipt of Materials

Printed/Typed Name

Signature

Month

Day

Year

19. Discrepancy Indication Space

20. Facility Owner or Operator: Certification of receipt of non-hazardous materials covered by this Manifest except as noted in item 19.

Printed/Typed Name

Signature

Month

Day

Year

White - Return to Generator

Canary - Facility Copy

Pink - Transporter

Goldenrod - Generator Copy



SKB Rosemount Industrial Waste Facility

Manifest #

Shipping Manifest

1. Generator's US EPA ID No. (if any)

M N R 0 0 6 1 7 2 9 6 9

2. Page 1 of

page(s)

3. Generator's Name and Facility Address
3M Company
Innovation Rd & Rt. 61, Sec. 35, T27N, R21W
Cottage Grove, MN 55016

Mailing Address
3M Company
Cottage Grove Cleanup
Cottage Grove, MN 55016

4. Generator's Phone (651) 737-3477

Fax (651) 735-3940

5. Transporter 1 Company Name

Phone

6. Transporter 2 Company Name

Phone

7. Designated Facility Name and Site Address

SKB Rosemount Industrial Waste Facility
13425 Courthouse Blvd.
Rosemount, MN 55068

651-438-1500

8. U.S. DOT Description (Including Proper Shipping Name)

9. Containers

10. Total Quantity

11. Unit Wt/Vol

12. Waste Profile Sheet #

a. Non-Hazardous Industrial Waste (Cottage Grove Soil Waste)

No.

Type

DEPARTMENT

13. Additional Descriptors for Materials Listed Above (reference local, state, or federal laws)

a. MN 09-0236 Cottage Grove Soil Waste

b. MI

c. MI

d. MI

14. Special Handling Procedures for Materials Listed Above

15. Special Handling Instructions and Additional Information

Emergency Contact

SKB Use Only

Load #

Scale Wt.

Tons/Yds

16. GENERATOR'S CERTIFICATION: I hereby declare that the contents of this consignment are fully and accurately described above by proper shipping name and are classified, packed, marked, and labeled, and are in all respects in proper condition for transport by highway according to applicable international and national government regulations.

Printed/Typed Name

Signature

Month

Day

Year

17. Transporter 1 Acknowledgement of Receipt of Materials

Printed/Typed Name

Signature

Month

Day

Year

18. Transporter 2 Acknowledgement of Receipt of Materials

Printed/Typed Name

Signature

Month

Day

Year

19. Discrepancy Indication Space

20. Facility Owner or Operator: Certification of receipt of non-hazardous materials covered by this Manifest except as noted in Item 15.

Printed/Typed Name

Signature

Month

Day

Year

White - Return to Generator

Canary - Facility Copy

Pink - Transporter

Goldenrod - Generator Copy

3M_MN01534567



SKB Rosemount Industrial Waste Facility

Manifest #

Shipping Manifest

1. Generator's US EPA ID No. (if any)

M N R 0 0 6 1 7 2 9 6 9

2. Page 1 of

page(s)

3. Generator's Name and Facility Address
3M Company
Innovation Rd & Rt. 61, Sec. 35, T27N, R21W
Cottage Grove, MN 55018

Mailing Address
3M Company
Cottage Grove Cleanup
Cottage Grove, MN 55018

4. Generator's Phone (651) 737-3477

Fax (651) 739-2446

5. Transporter 1 Company Name

Phone:

6. Transporter 2 Company Name

Phone:

7. Designated Facility Name and Site Address

SKB Rosemount Industrial Waste Facility
13425 Courthouse Blvd.
Rosemount, MN 55068

651-438-1500

8. U.S. DOT Description (Including Proper Shipping Name)

9. Containers

10. Total Quantity

11. Unit Wt/Vol

12. Waste Profile Sheet #

a. Non-Hazardous Industrial Waste (Cottage Grove Soil Waste)

13. Additional Descriptions for Materials Listed Above (Indicate in case of mixtures)

a. MI 09-0226 Cottage Grove Soil Waste

b. MI

c. MI

d. MI

14. Special Handling Procedures for Wastes Listed Above

15. Special Handling Instructions and Additional Information

Emergency Contact

SKB Use Only

Load #

Scale Wt

Tons/Yds

16. GENERATOR'S CERTIFICATION: I hereby declare that the contents of this consignment are fully and accurately described above by proper shipping name and are classified, packed, marked, and labeled, and are in all respects in proper condition for transport by highway according to applicable international and national government regulations

Printed/Typed Name

Signature

Month

Day

Year

MAURITZ WALTZ

Mauritz Waltz

17. Transporter 1 Acknowledged Receipt of Materials

Printed/Typed Name

Signature

Month

Day

Year

18. Transporter 2 Acknowledgement of Receipt of Materials

Printed/Typed Name

Signature

Month

Day

Year

19. Discrepancy Indication Space

20. Facility Owner or Operator: Certification of receipt of non-hazardous materials covered by this Manifest except as noted in item 19.

Printed/Typed Name

Signature

Month

Day

Year

White - Return to Generator

Canary - Facility Copy

Pink - Transporter

Goldenrod - Generator Copy

3M_MN01534568



SKB Rosemount Industrial Waste Facility

Manifest #

Shipping Manifest

1. Generator's US EPA ID No. (if any)

M N R 0 0 6 1 7 2 9 6 9

2. Page 1 of

page(s)

3. Generator's Name and Facility Address:
3M Company
Innovation Rd & Rt. 61, Sec. 35, T27N, R21W
Cottage Grove, MN 55018

Marking Address:
3M Company
Cottage Grove Cleanup
Cottage Grove, MN 55018

4. Generator's Phone (651) 737-3477

Fax (651) 236-2940

5. Transporter 1 Company Name

Phone

6. Transporter 2 Company Name

Phone

7. Designated Facility Name and Site Address

SKB Rosemount Industrial Waste Facility
13425 Courthouse Blvd.
Rosemount, MN 55068

651-438-1500

8. U.S. DOT Description (including Proper Shipping Name)

9. Containers

10. Total Quantity

11. Unit Wt/Vol

12. Waste Profile Sheet #

a. Non-Hazardous Industrial Waste (Cottage Grove Soil Waste)

No. Type

b.

c.

d.

13. Additional Descriptions for Materials Listed Above (Indicate with check (X) below)

a. MI 09-0238 Cottage Grove Soil Waste

b. MI

c. MI

d. MI

14. Special Handling Procedures for Wastes Listed Above

15. Special Handling Instructions and Additional Information

Emergency Contact

SKB Use Only

Load #

Scale Wt.

Tons/Yds.

16. GENERATOR'S CERTIFICATION: I hereby declare that the contents of this consignment are fully and accurately described above by proper shipping name and are classified, packed, marked, and labeled, and are in all respects in proper condition for transport by highway according to applicable international and national government regulations.

Printed/Typed Name

Signature

Month

Day

Year

MARIL WALTON

[Signature]

11/11/11

17. Transporter 1 Acknowledgment of Receipt of Materials

Printed/Typed Name

Signature

Month

Day

Year

[Name]

[Signature]

11/11/11

18. Transporter 2 Acknowledgment of Receipt of Materials

Printed/Typed Name

Signature

Month

Day

Year

[Name]

[Signature]

11/11/11

19. Discrepancy Indication Space

20. Facility Owner or Operator Certification of receipt of non-hazardous materials covered by this Manifest except as noted in item 19.

Printed/Typed Name

Signature

Month

Day

Year

[Name]

[Signature]

11/11/11

White - Return to Generator

Green - Facility Copy

Pink - Transporter

Goldenrod - Generator Copy

3M_MN01534569

17



SKB Rosemount Industrial Waste Facility

Manifest #

Shipping Manifest

1. Generator's US EPA ID No. (if any)

2. Page 1 of

page(s)

M N R 0 0 6 1 7 2 9 6 9

3. Generator's Name and Facility Address
3M Company
Innovation Rd & Rt. 61, Sec. 35, T27N, R21W
Cottage Grove, MN 55016

Mailing Address
3M Company
Cottage Grove Cleanup
Cottage Grove, MN 55016
Fax (651) 736-2840

4. Generator's Phone (651) 737-3477

5. Transporter 1 Company Name

Phone

6. Transporter 2 Company Name

Phone

7. Designated Facility Name and Site Address

SKB Rosemount Industrial Waste Facility
13425 Courthouse Blvd.
Rosemount, MN 55068 651-438-1500

8. U.S. DOT Description (including Proper Shipping Name)

9. Containers

10. Total Quantity

11. Unit Wt/Vol

12. Waste Profile Sheet #

No.

Type

a. Non-Hazardous Industrial Waste (Cottage Grove Soil Waste)

b. c. d.

13. Additional Descriptions for Materials Listed Above (create new rows as needed)

14. Special Handling Procedures for Wastes Listed Above

- a. MI 09-0228 Cottage Grove Soil Waste
- b. MI
- c. MI
- d. MI

15. Special Handling Instructions and Additional Information

Emergency Contact

SKB Use Only

Load #

Scale Wt

Tons/Yr

16. GENERATOR'S CERTIFICATION: I hereby declare that the contents of this consignment are fully and accurately described above by proper shipping name and are classified, packed, marked, and labeled, and are in all respects in proper condition for transport by highway according to applicable international and national government regulations.

Printed/Typed Name

Signature

Month Day Year

MAURICE FOUZIE

[Signature]

12/28/16

17. Transporter 1 Acknowledged Receipt of Materials

Printed/Typed Name

Signature

Month Day Year

18. Transporter 2 Acknowledgement of Receipt of Materials

Printed/Typed Name

Signature

Month Day Year

19. Discrepancy Indication Space

20. Facility Owner or Operator. Certification of receipt of non-hazardous materials covered by this Manifest except as noted in item 19.

Printed/Typed Name

Signature

Month Day Year

White - Return to Generator

Canary - Facility Copy

Pink - Transporter

Goldenrod - Generator Copy

UNRECORDED

3M_MN01534570



SKB Rosemount Industrial Waste Facility

Manifest #

Shipping Manifest

1. Generator's US EPA ID No. (if any)

M N R 0 0 6 1 7 2 9 6 9

2. Page 1 of

pages

3. Generator's Name and Facility Address
3M Company
Innovation Rd & Rt 81, Sec. 35, T27N, R21W
Cottage Grove, MN 55018

Mailing Address
3M Company
Cottage Grove Cleanup
Cottage Grove, MN 55018
Fax: (651) 735-3447

4. Generator's Phone (651) 737-3477

5. Transporter 1 Company Name

Phone:

6. Transporter 2 Company Name

Phone:

7. Designated Facility Name and Site Address

SKB Rosemount Industrial Waste Facility
13425 Courthouse Blvd.
Rosemount, MN 55068 651-438-1500

8. U.S. DOT Description (Including Proper Shipping Name)

9. Containers

10. Total Quantity

11. Unit Wt/Vol

12. Waste Profile Sheet #

a. Non-Hazardous Industrial Waste (Cottage Grove Soil Waste)

No.

Type

b.

c.

d.

13. Additional Descriptions for Materials Listed Above (include waste stream Approval # if any)

a. MI 09-0226 Cottage Grove Soil Waste

c. MI

d. MI

d. MI

14. Special Handling Procedures for Wastes Listed Above

15. Special Handling Instructions and Additional Information

Emergency Contact:

SKB Use Only

Load #

Scale Mt

Tons/Yds

16. GENERATOR'S CERTIFICATION: I hereby declare that the contents of this consignment are fully and accurately described above by proper shipping name and are classified, packed, marked, and labeled, and are in all respects in proper condition for transport by highway according to applicable international and national government regulations.

Printed/Typed Name

Signature

Month

Day

Year

MARK VALEZ

[Signature]

Month

Day

Year

17. Transporter 1 Acknowledged Receipt of Materials

Printed/Typed Name

Signature

Month

Day

Year

Printed/Typed Name

Signature

Month

Day

Year

18. Transporter 2 Acknowledgement of Receipt of Materials

Printed/Typed Name

Signature

Month

Day

Year

19. Discrepancy Indicator Space

20. Facility Owner or Operator: Certification of receipt of non-hazardous materials covered by this Manifest except as noted in Item 19.

Printed/Typed Name

Signature

Month

Day

Year

White - Return to Generator

Canary - Facility Copy

Pink - Transporter

Goldenrod - Generator Copy

3M_MN01534571



SKB Rosemount Industrial Waste Facility

Manifest #

Shipping Manifest

1. Generator's US EPA ID No. (if any)

2. Page 1 of

pages

M N R 0 0 6 1 7 2 9 6 9

3. Generator's Name and Facility Address
3M Company
Innovation Rd & Rt. 61, Sec. 35, T27N, R21W
Cottage Grove, MN 55015

Mailing Address
3M Company
Cottage Grove Cleanup
Cottage Grove, MN 55015
Fax: (651) 736-2940

4. Generator's Phone: (651) 737-4477

5. Transporter 1 Company Name

Phone:

6. Transporter 2 Company Name

Phone:

7. Designated Facility Name and Site Address

SKB Rosemount Industrial Waste Facility
13425 Courthouse Blvd.
Rosemount, MN 55068 651-438-1500

8. U.S. DOT Description (Including Proper Shipping Name)

9. Containers

10. Total Quantity

11. Unit Wt/Vol

12. Waste Profile Sheet #

a. Non-Hazardous Industrial Waste (Cottage Grove Soil Waste)

No. Type

GENERATOR

13. Additional Descriptions for Materials Listed Above (include waste stream label # if any)

14. Special Handling Procedures for Wastes Listed Above

- a. MI 09-0208 Cottage Grove Soil Waste
- b. MI
- c. MI
- d. MI

15. Special Handling instructions and Additional Information
Emergency Contact

SKB Use Only
Load #
Scale Wt.
Tons/Yes

16. GENERATOR'S CERTIFICATION: I hereby declare that the contents of this consignment are fully and accurately described above by proper shipping name and are classified, packed, marked, and labeled, and are in all respects in proper condition for transport by highway according to applicable international and national government regulations.

Printed/Typed Name: MACK MATZ Signature: [Signature] Month: Day: Year:

17. Transporter 1 Acknowledgment of Receipt of Materials

Printed/Typed Name: [Signature] Signature: [Signature] Month: Day: Year:

18. Transporter 2 Acknowledgment of Receipt of Materials

Printed/Typed Name: [Signature] Signature: [Signature] Month: Day: Year:

19. Discrepancy Indication Space

20. Facility Owner or Operator. Certification of receipt of non-hazardous materials covered by the Manifest except as noted in item 19.

Printed/Typed Name: [Signature] Signature: [Signature] Month: Day: Year:

White - Return to Generator

Canary - Facility Copy

Pink - Transporter

Goldenrod - Generator Copy

TRANSPORTER

FACILITY

3M_MN01534572



SKB Rosemount Industrial Waste Facility

Manifest #

Shipping Manifest

1. Generator's US EPA ID No. (if any)

M N R 0 0 6 1 7 2 9 6 9

2. Page 1 of

page(s)

3. Generator's Name and Facility Address
3M Company
Innovation Rd & Rte 61, Sec 35, T27N, R21W
Cottage Grove, MN 55018

Mailing Address
3M Company
Cottage Grove Cleanup
Cottage Grove, MN 55018
Fax: (651) 736-3940

4. Generator's Phone: (651) 737-3477

5. Transporter 1 Company Name

Phone

6. Transporter 2 Company Name

Phone

7. Designated Facility Name and Site Address

SKB Rosemount Industrial Waste Facility
13425 Courthouse Blvd.
Rosemount, MN 55068 651-438-1500

8. U.S. DOT Description (including Proper Shipping Name)

9. Containers

10. Total Quantity

11. Unit Wt/Vol

12. Waste Profile Sheet #

Non-Hazardous Industrial Waste (Cottage Grove Soil Waste)

41 DOT

13. Additional Descriptions for Materials Listed Above (optional, unless otherwise required)

a. MI 09-0228 Cottage Grove Soil Waste

b. MI

c. MI

d. MI

14. Special Handling Procedures for Wastes Listed Above

15. Special Handling Instructions and Additional Information

Emergency Contact

SKB Use Only

Load #

Soiler Wt.

Tons/Yds.

16. GENERATOR'S CERTIFICATION: I hereby declare that the contents of this consignment are fully and accurately described above by proper shipping name and are classified, packed, marked and labeled, and are in all respects in proper condition for transport by highway according to applicable international and national government regulations.

Printed/Typed Name

Signature

Month Day Year

MARK MEYER

Mark Meyer

Month Day Year

17. Transporter 1 Acknowledgement of Receipt of Materials

Printed/Typed Name

Signature

Month Day Year

John Smith

John Smith

Month Day Year

18. Transporter 2 Acknowledgement of Receipt of Materials

Printed/Typed Name

Signature

Month Day Year

19. Discrepancy Indication Space

20. Facility Owner or Operator, Certification of receipt of non-hazardous materials covered by this Manifest except as noted in item 19.

Printed/Typed Name

Signature

Month Day Year

White - Return to Generator

Canary - Facility Copy

Pink - Transporter

Goldenrod - Generator Copy

3M_MN01534573



SKB Rosemount Industrial Waste Facility

Manifest #

Shipping Manifest

1. Generator's US EPA ID No. (if any)

M N R 0 0 6 1 7 2 9 6 9

2. Page 1 of

page(s)

3. Generator's Name and Facility Address
3M Company
Innovation Rd & Rt. 61, Sec. 35, T27N, R21W
Cottage Grove, MN 55018

4. Generator's Phone (651) 737-3477

5. Transporter 1 Company Name

Phone:

6. Transporter 2 Company Name

Phone:

7. Designated Facility Name and Site Address

SKB Rosemount Industrial Waste Facility
13425 Courthouse Blvd.
Rosemount, MN 55068

651-438-1500

8. U.S. DOT Description (Including Proper Shipping Name):

9. Containers

10. Total Quantity

11. Unit Wt/Vol

12. Waste Profile Sheet #

a. Non-Hazardous Industrial Waste (Cottage Grove Soil Waste)

13. Additional Descriptions for Materials Listed Above (Technical, Substrate, Approval, etc.):

a. MI 09-0228 Cottage Grove Soil Waste

b. MI

c. MI

d. MI

14. Special Handling Procedures for Wastes Listed Above

15. Special Handling Instructions and Additional Information

Emergency Contact

SKB Use Only

Load #

Scale Wt

Tons: Yds

16. GENERATOR'S CERTIFICATION: I hereby declare that the contents of this consignment are fully and accurately described above by proper shipping name and are classified, packed, marked, and labeled, and are in all respects in proper condition for transport by highway according to applicable international and national government regulations.

Printed/Typed Name

Signature

Month

Day

Year

17. Transporter 1 Acknowledgement of Receipt of Materials

Printed/Typed Name

Signature

Month

Day

Year

18. Transporter 2 Acknowledgement of Receipt of Materials

Printed/Typed Name

Signature

Month

Day

Year

19. Discrepancy Indication Space

20. Facility Owner or Operator: Certification of receipt of non-hazardous materials covered by this Manifest except as noted in Item 15.

Printed/Typed Name

Signature

Month

Day

Year

White - Return to Generator

Canary - Facility Copy

Pink - Transporter

Goldenrod - Generator Copy

3M_MN01534574



SKB Rosemount Industrial Waste Facility

Manifest #

Shipping Manifest

1. Generator's US EPA ID No. (if any)

M N R 0 0 6 1 7 2 9 6 9

2. Page 1 of

page(s)

3. Generator's Name and Facility Address
 3M Company
 Innovation Rd & Rt. 61, Sec. 35, T27N, R21W
 Cottage Grove, MN 55016

Mailing Address
 3M Company
 Cottage Grove Center
 Cottage Grove, MN 55016
 Fax (601) 255-3940

4. Generator's Phone (651) 737-3477

5. Transporter 1 Company Name

Phone:

6. Transporter 2 Company Name

Phone:

7. Designated Facility Name and Site Address

SKB Rosemount Industrial Waste Facility
 13425 Courthouse Blvd.
 Rosemount, MN 55068 651-438-1500

8. U.S. DOT Description (including Proper Shipping Name)

9. Containers

10. Total Quantity

11. Unit Wt/Vol

12. Waste Profile Sheet #

a. Non-Hazardous Industrial Waste (Cottage Grove Soil Waste)

13. Additional Descriptions for Materials Listed Above (include additional information as noted)

- a. MI 09-0228 Cottage Grove Soil Waste
- b. MI
- c. MI
- d. MI

14. Specific Handling Procedures for Wastes Listed Above

15. Special Handling Instructions and Additional Information
Emergency Contact

SKB Use Only
 Load # _____
 Scale Wt _____
 Turns/Yds _____

16. GENERATOR'S CERTIFICATION: I hereby declare that the contents of this consignment are fully and accurately described above by proper shipping name and are classified, packed, marked, and labeled, and are in all respects in proper condition for transport by highway according to applicable international and national government regulations.

Printed/Typed Name: _____ Signature: _____ Month: _____ Day: _____ Year: _____

17. Transporter 1 Acknowledgment of Receipt of Materials

Printed/Typed Name: _____ Signature: _____ Month: _____ Day: _____ Year: _____

18. Transporter 2 Acknowledgment of Receipt of Materials

Printed/Typed Name: _____ Signature: _____ Month: _____ Day: _____ Year: _____

19. Discrepancy Indication Space

20. Facility Owner or Operator Certification of receipt of non-hazardous materials covered by this Manifest except as noted in Item 19.

Printed/Typed Name: _____ Signature: _____ Month: _____ Day: _____ Year: _____

White - Return to Generator

Canary - Facility Copy

Pink - Transporter

Goldenrod - Generator Copy

3M_MN01534575



SKB Rosemount Industrial Waste Facility

Manifest #

Shipping Manifest

1. Generator's US EPA ID No. (if any)

2. Page 1 of

page(s)

M N R 0 0 6 1 7 2 9 6 9

3. Generator's Name and Facility Address
3M Company
Innovation Rd & Rt. 01, Sec. 35, T27N, R21W
Cottage Grove, MN 55016

Mailing Address
3M Company
Cottage Grove Cleanup
Cottage Grove, MN 55016

4. Generator's Phone (651) 737-3477

Fax (651) 738-3940

5. Transporter 1 Company Name

Phone

6. Transporter 2 Company Name

Phone

7. Designated Facility Name and Site Address

SKB Rosemount Industrial Waste Facility
13425 Courthouse Blvd.
Rosemount, MN 55068

651-438-1500

8. U.S. DOT Description (including Proper Shipping Name)

9. Containers

10. Total Quantity

11. Unit Wt/Vol

12. Waste Profile Sheet #

a Non-Hazardous Industrial Waste (Cottage Grove Soil Waste)

b

c

d

13. Additional Descriptions for Materials Listed Above (optional, use reverse side of sheet)

a. MI 09-0228 Cottage Grove Soil Waste

b. MI

c. MI

d. MI

14. Special Handling Procedures for Wastes Listed Above

15. Special Handling Instructions and Additional Information

Emergency Contact

SKB Use Only

Load #

Scale Wt

Tons/Yds

16. GENERATOR'S CERTIFICATION: I hereby declare that the contents of this consignment are fully and accurately described above by proper shipping name and are classified, packed, marked, and labeled, and are in all respects in proper condition for transport by highway according to applicable international and national government regulations.

Printed/Typed Name

Signature

Month

Day

Year

MARK METZ

[Signature]

17. Transporter 1 Acknowledgment of Receipt of Materials

Printed/Typed Name

Signature

Month

Day

Year

[Signature]

18. Transporter 2 Acknowledgment of Receipt of Materials

Printed/Typed Name

Signature

Month

Day

Year

[Signature]

19. Discrepancy Indication Space

20. Facility Owner or Operator Certification of receipt of non-hazardous materials covered by this Manifest except as noted in item 19.

Printed/Typed Name

Signature

Month

Day

Year

[Signature]

White - Return to Generator

Canary - Facility Copy

Pink - Transporter

Goldenrod - Generator Copy

3M_MN01534576



SKB Rosemount Industrial Waste Facility

Manifest #

Shipping Manifest

1. Generator's US EPA ID No. (if any)

2. Page 1 of

pages

M N R 0 0 6 1 7 2 9 6 9

3. Generator's Name and Facility Address
3M Company
Innovation Rd & Rt 81, Sec 35, T27N, R21W
Cottage Grove, MN 55018

Mailing Address
3M Company
Cottage Grove Cleanup
Cottage Grove, MN 55018
Fax (651) 735-3940

4. Generator's Phone (651) 737-3477

5. Transporter 1 Company Name

Phone

6. Transporter 2 Company Name

Phone

7. Designated Facility Name and Site Address

SKB Rosemount Industrial Waste Facility
13425 Courthouse Blvd.
Rosemount, MN 55068 651-438-1500

8. U.S. DOT Description (including Proper Shipping Name)

9. Containers

10. Total Quantity

11. Unit Wt/Vol

12. Waste Profile Sheet #

a. Non-Hazardous Industrial Waste (Cottage Grove Soil Waste)

No. Type

b.

c.

d.

13. Additional Descriptions for Materials (Listed Above) (Include Section 49 CFR 173.13)

14. Special Handling Procedures for Wastes (Listed Above)

a. M09-0228 Cottage Grove Soil Waste

b. MI

c. MI

d. MI

15. Special Handling Instructions and Additional Information
Emergency Contact

SKB Use Only

Load #

Scale Wt.

Tons/Yds

16. GENERATOR'S CERTIFICATION: I hereby declare that the contents of this consignment are fully and accurately described above by proper shipping name and are classified, packed, marked, and labeled, and are in all respects in proper condition for transport by highway according to applicable international and national government regulations.

Printed/Typed Name:

Signature

Month

Day

Year

MARK VALETTE

Theresa Smith

12

1

2008

17. Transporter 1 Acknowledged Receipt of Materials

Printed/Typed Name

Signature

Month

Day

Year

18. Transporter 2 Acknowledgement of Receipt of Materials

Printed/Typed Name

Signature

Month

Day

Year

19. Discrepancy Indication Space

20. Facility Owner or Operator: Certification of receipt of non-hazardous materials covered by this Manifest except as noted in item 19.

Printed/Typed Name

Signature

Month

Day

Year

White - Return to Generator

Canary - Facility Copy

Pink - Transporter

Goldenrod - Generator Copy

3M_MN01534577



SKB Rosemount Industrial Waste Facility

Manifest #

Shipping Manifest

1. Generator's US EPA ID No. (if any)

M N R 0 0 6 1 7 2 9 6 9

2. Page 1 of

page(s)

3. Generator's Name and Facility Address
3M Company
Innovation Rd & Rt. 61, Sec. 35, T27N, R21W
Cottage Grove, MN 55016

Mailing Address
3M Company
Cottage Grove Cleanup
Cottage Grove, MN 55016
Fax (651) 765-3240

4. Generator's Phone (651) 737-3477

5. Transporter 1 Company Name

Phone

6. Transporter 2 Company Name

Phone

7. Designated Facility Name and Site Address

SKB Rosemount Industrial Waste Facility
13425 Courthouse Blvd.
Rosemount, MN 55068 651-438-1500

8. U.S. DOT Description (including Proper Shipping Name)

9. Containers

10. Total Quantity

11. Unit Wt/Vol

12. Waste Profile Sheet #

a. Non-Hazardous Industrial Waste (Cottage Grove Soil Waste)

13. Additional Descriptions for Materials Listed Above (date and volume approvals required)

- a. MI 09-0228 Cottage Grove Soil Waste
- b. MI
- c. MI
- d. MI

14. Special Handling Procedures for Wastes Listed Above

15. Special Handling Instructions and Additional Information
Emergency Contact

SKB Use Only
Load #
Scale Wt
Tons/Yds

16. GENERATOR'S CERTIFICATION: I hereby declare that the contents of this consignment are fully and accurately described above by proper shipping name and are classified, packed, marked, and labeled, and are in all respects in proper condition for transport by highway according to applicable international and national government regulations.

Printed/Typed Name: Mark Waite Signature: [Signature] Month: 11 Day: 15 Year: 2015

17. Transporter 1 Acknowledgment of Receipt of Materials

Printed/Typed Name: [Signature] Signature: [Signature] Month: 11 Day: 15 Year: 2015

18. Transporter 2 Acknowledgment of Receipt of Materials

Printed/Typed Name: [Signature] Signature: [Signature] Month: 11 Day: 15 Year: 2015

19. Discrepancy Indication Space

20. Facility Owner or Operator: Certification of receipt of non-hazardous materials covered by this Manifest except as noted in Item 19.

Printed/Typed Name: [Signature] Signature: [Signature] Month: 11 Day: 15 Year: 2015

White - Return to Generator

Canary - Facility Copy

Pink - Transporter

Goldenrod - Generator Copy

3M_MN01534578



SKB Rosemount Industrial Waste Facility

Manifest #

Shipping Manifest

1. Generator's US EPA ID No. (if any)

2. Page 1 of

page(s)

M N R 0 0 6 1 7 2 9 6 9

3. Generator's Name and Facility Address
3M Company
Innovation Rd & Rt. 61, Sec. 35, T27N, R21W
Cottage Grove, MN 55018

Mailing Address
3M Company
Cottage Grove Cleanup
Cottage Grove, MN 55018
Fax: (651) 736-2440

4. Generator's Phone (651) 737-3477

5. Transporter 1 Company Name

Phone

6. Transporter 2 Company Name

Phone

7. Designated Facility Name and Site Address

SKB Rosemount Industrial Waste Facility
13425 Courthouse Blvd.
Rosemount, MN 55068 651-438-1500

8. U.S. DOT Description (including Proper Shipping Name)

9. Containers

10. Total Quantity

11. Unit Wt/Vol

12. Waste Profile Sheet #

a. Non-Hazardous Industrial Waste (Cottage Grove Soil Waste)

GENERATOR

13. Additional Descriptions for Materials Listed Above (include label when Section 9 below)

- a. MI 09-0228 Cottage Grove Soil Waste
- b. MI
- c. MI
- d. MI

14. Special Handling Procedures for Wastes Listed Above

15. Special Handling Instructions and Additional Information
Emergency Contact

SKB Use Only
Load #
Scale Wt
Tons/Yds

16. GENERATOR'S CERTIFICATION: I hereby declare that the contents of this consignment are fully and accurately described above by proper shipping name and are classified, packed, marked, and labeled, and are in all respects in proper condition for transport by highway according to applicable international and national government regulations.

Printed/Typed Name Signature Month Day Year

17. Transporter 1 Acknowledged Receipt of Materials

Printed/Typed Name Signature Month Day Year

18. Transporter 2 Acknowledgement of Receipt of Materials

Printed/Typed Name Signature Month Day Year

19. Discrepancy Indication Space

20. Facility Owner or Operator. Certification of receipt of non-hazardous materials covered by this Manifest except as noted in item 19.

Printed/Typed Name Signature Month Day Year

White - Return to Generator

Canary - Facility Copy

Pink - Transporter

Goldenrod - Generator Copy

GENERATOR

TRANSPORTER

FACILITY

3M_MN01534579



SKB Rosemount Industrial Waste Facility

Manifest #

Shipping Manifest

1. Generator's US EPA ID No. (if any)

2. Page 1 of

page(s)

M N R 0 0 6 1 7 2 9 6 9

3. Generator's Name and Facility Address
3M Company
Innovation Rd & Rt. 61, Sec. 35, T27N, R21W
Cottage Grove, MN 55015

Mailing Address
3M Company
Cottage Grove Cleanup
Cottage Grove, MN 55016

4. Generator's Phone (cell) 737-3477

Fax (cell) 736-3540

5. Transporter 1 Company Name

Phone

6. Transporter 2 Company Name

Phone

7. Designated Facility Name and Site Address

SKB Rosemount Industrial Waste Facility
13425 Courthouse Blvd.
Rosemount, MN 55068 651-438-1500

8. U.S. DOT Description (including Proper Shipping Name)

9. Containers

10. Total Quantity

11. Unit

12. Waste Profile Sheet #

No

Type

Quantity

Wt/Vol

Sheet #

a. Non-Hazardous Industrial Waste (Cottage Grove Soil Waste)

b.

c.

d.

13. Additional Descriptions for Materials Listed Above (Include waste system approval # if any)

a. MI 08-0238 Cottage Grove Soil Waste

b. MI

c. MI

d. MI

14. Special Handling Procedures for Wastes Listed Above

15. Special Handling Instructions and Additional Information

Emergency Contact

SKB Use Only

Load #

Scale Wt

Tons/Yds

16. GENERATOR'S CERTIFICATION: I hereby declare that the contents of this consignment are fully and accurately described above by proper shipping name and are classified, packed, marked, and labeled, and are in all respects in proper condition for transport by highway according to applicable international and national government regulations.

Printed/Typed Name

Signature

Month

Day

Year

17. Transporter 1 Acknowledged Receipt of Materials

Printed/Typed Name

Signature

Month

Day

Year

18. Transporter 2 Acknowledgement of Receipt of Materials

Printed/Typed Name

Signature

Month

Day

Year

19. Discrepancy Indication Space

20. Facility Owner or Operator Certification of receipt of non-hazardous materials covered by this Manifest except as noted in Item 19.

Printed/Typed Name

Signature

Month

Day

Year

White - Return to Generator

Canary - Facility Copy

Pink - Transporter

Goldenrod - Generator Copy

3M_MN01534580



SKB Rosemount Industrial Waste Facility

Manifest #

Shipping Manifest

1. Generator's US EPA ID No. (if any)

2. Page 1 of

page(s)

M N R 0 0 6 1 7 2 9 6 9

3. Generator's Name and Facility Address
3M Company
Innovation Rd & Rt. 51, Sec. 35, T27N, R21W
Cottage Grove, MN 55016

Mailing Address
3M Company
Cottage Grove Cleanup
Cottage Grove, MN 55016

4. Generator's Phone (651) 737-3477

Fax (651) 736-3440

5. Transporter 1 Company Name:

Phone:

6. Transporter 2 Company Name:

Phone:

7. Designated Facility Name and Site Address

SKB Rosemount Industrial Waste Facility
13425 Courthouse Blvd.
Rosemount, MN 55068 651-438-1500

8. U.S. DOT Description (Including Proper Shipping Name)

9. Containers

10. Total Quantity

11. Unit Wt/Vol

12. Waste Profile Sheet #

No. Type

a Non-Hazardous Industrial Waste (Cottage Grove Soil Waste)

1

b

c

d

13. Additional Descriptions for Materials Listed Above (In accordance with 49 CFR 173.15)

14. Special Handling Procedures for Wastes Listed Above

a MI 09-0226 Cottage Grove Soil Waste

b MI

c MI

d MI

15. Special Handling Instructions and Additional Information
Emergency Contact:

SKB Use Only

Load #

Scale Wt

Tons/Yds

16. GENERATOR'S CERTIFICATION: I hereby declare that the contents of this consignment are fully and accurately described above by proper shipping name and are classified, packed, marked, and labeled, and are in all respects in proper condition for transport by highway, according to applicable international and national government regulations.

Printed/Typed Name

Signature

Month Day Year

17. Transporter 1 Acknowledged Receipt of Materials

Printed/Typed Name

Signature

Month Day Year

18. Transporter 2 Acknowledgement of Receipt of Materials

Printed/Typed Name

Signature

Month Day Year

19. Discrepancy Indication Space

20. Facility Owner or Operator: Certification of receipt of non-hazardous materials covered by this Manifest except as noted in item 19.

Printed/Typed Name

Signature

Month Day Year

White - Return to Generator

Canary - Facility Copy

Pink - Transporter

Goldenrod - Generator Copy

3M_MN01534581



SKB Rosemount Industrial Waste Facility

Manifest #

4827

Shipping Manifest

1. Generator's US EPA ID No. (if any)

M N R 0 0 6 1 7 2 9 6 9

2. Page 1 of

page(s)

3. Generator's Name and Facility Address
3M Company
Innovation Rd & Pl. 61, Sec. 35, T27N, R21W
Cottage Grove, MN 55016

Mailing Address
3M Company
Cottage Grove Cleanup
Cottage Grove, MN 55016

4. Generator's Phone (651) 737-3477

Fax (651) 735-3440

5. Transporter 1 Company Name

Phone

6. Transporter 2 Company Name

Phone

7. Designated Facility Name and Site Address

SKB Rosemount Industrial Waste Facility
13425 Courthouse Blvd.
Rosemount, MN 55068

651-438-1500

8. U.S. DOT Description (including Proper Shipping Name)

9. Containers

10. Total Quantity

11. Unit Wt/Wl

12. Waste Profile Sheet #

a. Non-Hazardous Industrial Waste (Cottage Grove Soil Waste)
D2

No.

Type

GENERATOR'S COPY

13. Additional Descriptions for Materials Listed Above (describe in detail, name, volume, etc.)

a. MI 09-0228 Cottage Grove Soil Waste

b. MI

c. MI

d. MI

14. Special Handling Procedures for Wastes Listed Above

15. Special Handling Instructions and Additional Information

Emergency Contact

SKB Use Only

Load #

Scale Wt

Tons/Yes

16. GENERATOR'S CERTIFICATION: I hereby declare that the contents of this consignment are fully and accurately described above by proper shipping name and are classified, packed, marked, and labeled, and are in all respects in proper condition for transport by highway according to applicable international and national government regulations.

Printed/Typed Name

Signature

Month

Day

Year

17. Transporter 1 Acknowledgment of Receipt of Materials

Printed/Typed Name

Signature

Month

Day

Year

18. Transporter 2 Acknowledgment of Receipt of Materials

Printed/Typed Name

Signature

Month

Day

Year

19. Discrepancy Indication Space

20. Facility Owner or Operator. Certification of receipt of non-hazardous materials covered by this Manifest except as noted in Item 19.

Printed/Typed Name

Signature

Month

Day

Year

White - Return to Generator

Canary - Facility Copy

Pink - Transporter

Goldenrod - Generator Copy



SKB Rosemount Industrial Waste Facility

Manifest #

Shipping Manifest

1. Generator's US EPA ID No. (if any)

M N R 0 0 6 1 7 2 9 6 9

2. Page 1 of

page(s)

3. Generator's Name and Facility Address
3M Company
Innovation Rd & Rt 01, Sec 35, T27N, R21W
Cottage Grove, MN 55016

Mailing Address
3M Company
Cottage Grove Cleanup
Cottage Grove, MN 55016
Fax (651) 735-2640

4. Generator's Phone (651) 737-3477

5. Transporter 1 Company Name

Phone:

6. Transporter 2 Company Name

Phone:

7. Designated Facility Name and Site Address

SKB Rosemount Industrial Waste Facility
13425 Courthouse Blvd.
Rosemount, MN 55068 651-438-1500

8. U.S. DOT Description (including Proper Shipping Name)

9. Containers

10. Total Quantity

11. Unit Wt/Vol

12. Waste Profile Sheet #

a. Non-Hazardous Industrial Waste (Cottage Grove Soil Waste)

13. Additional Descriptions for Materials Listed Above (includes waste stream approval materials)

a. MI 09-0228 Cottage Grove Soil Waste

b. MI

c. MI

d. MI

14. Special Handling Procedures for Wastes Listed Above

15. Special Handling Instructions and Additional Information

Emergency Contact

SKB Use Only

Load #

Scale Wt

Tons/Yds

16. GENERATOR'S CERTIFICATION: I hereby declare that the contents of this consignment are fully and accurately described above by proper shipping name and are classified, packed, marked, and labeled, and are in all respects in proper condition for transport by highway according to applicable international and national government regulations.

Printed/Typed Name

Signature

Month

Day

Year

17. Transporter 1 Acknowledged Receipt of Materials

Printed/Typed Name

Signature

Month

Day

Year

18. Transporter 2 Acknowledgement of Receipt of Materials

Printed/Typed Name

Signature

Month

Day

Year

19. Discrepancy Indication Space

20. Facility Owner or Operator: Certification of receipt of non-hazardous materials covered by this Manifest except as noted in item 19.

Printed/Typed Name

Signature

Month

Day

Year

White - Return to Generator

Canary - Facility Copy

Pink - Transporter

Goldenrod - Generator Copy

3M_MN01534583

2303.0831



SKB Rosemount Industrial Waste Facility

Manifest #

Shipping Manifest

1. Generator's US EPA ID No. (if any)
M N R 0 0 5 1 7 2 9 6 9

2. Page 1 of 4 pages

3. Generator's Name and Facility Address
3M Company
Innovation Rd & Rt. 51, Dept. 05, TETN, R21V1
Cottage Grove, MN 55078

Receiving Address
and Company
Cottage Grove Office
Cottage Grove, MN 55017
Fax: (651) 280-3344

4. Generator's Phone (651) 787-3477

5. Transporter 1 Company Name

Phone

6. Transporter 2 Company Name

Phone

7. Designated Facility Name and Site Address

SKB Rosemount Industrial Waste Facility
13425 Courthouse Blvd.
Rosemount, MN 55068
651-438-1500

8. U.S. DOT Description (including Proper Shipping Name)

9. Containers

10. Total Quantity

11. Unit Weight

12. Waste Picking Sheet #

a. Non-Hazardous Industrial Waste (Cottage Grove Soil Waste)

41 15

13. Additional Descriptors (if this list is not sufficient, describe material below)

a. MI 094028 Cottage Grove Soil Waste

b. MI

c. MI

d. MI

14. Special Handling Procedures for Wastes Listed Above

15. Special Handling Instructions and Additional Information
Emergency Contact:

SKB Use Only

Load #

Scale #

Tons Yes

16. GENERATOR'S CERTIFICATION: I hereby declare that the contents of this consignment are fully and accurately described above by proper shipping name and are accepted, packed, marked, and labeled, and are in all respects in proper condition for transport by highway according to applicable immediate and national government regulations.

Printed Typed Name

Signature

Month

Day

Year

17. Transporter 1 Acknowledgment of Receipt of Materials

Printed Typed Name

Signature

Month

Day

Year

18. Transporter 2 Acknowledgment of Receipt of Manifest

Printed Typed Name

Signature

Month

Day

Year

19. Discrepancy Resolution Space

20. Facility Owner or Operator Certification: I certify that contents of this manifest are in compliance with all applicable regulations.

Printed Typed Name

Signature

Month

Day

Year

White - Return to Generator

Yellow - Facility Copy

Pink - Transporter

Goldend - Generator Copy

3M_MN01534584



SKB Rosemount Industrial Waste Facility

Manifest #

Shipping Manifest

1. Generator's US EPA ID No. (if any)

M N R 0 0 6 1 7 2 9 6 9

2. Page 1 of

pages

3. Generator's Name and Facility Address
M Company
Wauvada Rd & Rt. A11 Sec. 16, T31N, R21W
 Cottage Grove, MN 55016

4. Generator's Phone (651) 257-3477
5. Generator's Fax (651) 257-3477
6. Mailing Address (M Company)
 Cottage Grove, MN 55016
7. Fax (651) 257-3477

8. Transporter 1 Company Name

Phone

9. Transporter 2 Company Name

Phone

10. Designated Facility Name and Site Address

SKB Rosemount Industrial Waste Facility
13425 Courthouse Blvd.
Rosemount, MN 55068 651-438-1500

11. U.S. DOT Description (including Proper Shipping Name)

12. Container

13. Total Quantity

14. Unit Weight

15. Waste Profile Class #

a. Non-Hazardous Industrial Waste (Cottage Grove Soil Waste)

b. Container No. Type

c. Total Quantity

d. Unit Weight

e. Waste Profile Class #

16. Additional Descriptions for Hazardous Listed Above (if applicable) (see Section 16)

17. Special Handling Instructions for Hazardous Listed Above

a. M (see 0029 Cottage Grove Soil Waste)

b. M

c. M

d. M

18. Special Handling Instructions and Additional Information

Emergency Contact

SKB Use Only

Load #

Scale #

Tons/Yrs

19. GENERATOR'S CERTIFICATION: I hereby declare that the contents of this assignment are fully and accurately described herein by proper labeling name and are classified, packed, marked and labeled, and stored in respects in proper condition for transport by highway according to applicable international and national government regulations.

Printed Typed Name

Signature

Month

Day

Year

MADE DATE

20. Transporter 1 Acknowledgment of Receipt of Materials

Printed Typed Name

Signature

Month

Day

Year

21. Transporter 2 Acknowledgment of Receipt of Materials

Printed Typed Name

Signature

Month

Day

Year

22. Discrepancy Initiation Steps

23. Facility Owner or Operator: Certification of receipt of non-hazardous materials covered by this Manifest except as noted in item 16.

Printed Typed Name

Signature

Month

Day

Year

White - Return to Generator

Green - Facility Copy

Pink - Transporter

Goldrod - Generator Copy

3M_MN01534585



SKB Rosemount Industrial Waste Facility

Manifest #

Shipping Manifest

1. Generator's US EPA ID No. or Reg. No. **MNR0061172969**

2. Page 1 of 2 pages

3. Generator's Name and Facility Address
3M Company
Innovation Plz & Rt. 21 / Sec. 35 1E7W R21W
Cottage Grove, MN 55016

4. Generator's Phone (651) 327-3477
5. Transporter's Company Name
6. Transporter's Phone
7. Designated Facility Name and Site Address
SKB Rosemount Industrial Waste Facility
13425 Courthouse Blvd.
Rosemount, MN 55068
851-438-1500

8. Transporter's Company Name

Phone

9. Transporter's Company Name

Phone

7. Designated Facility Name and Site Address

SKB Rosemount Industrial Waste Facility
13425 Courthouse Blvd.
Rosemount, MN 55068
851-438-1500

6. U.S. DOT Description (including Proper Shipping Name) 9. Generator's No. Type 10. Total Quantity 11. Unit (WSD) 12. Waste Profile Sheet #

Non-Hazardous Industrial Waste (Cottage Grove Soil Waste)

13. Additional Description of Material (Label Codes, Codes, and Hazardous Waste No.)

a. M-00-0209 Cottage Grove Soil Waste

b. M

c. M

d. M

14. Special Handling Precautions for Material Listed Above

15. Special Handling Instructions and Additional Information

Emergency Contact

SKB Use Only

Load #

Scale Wt

Tons/Yds

16. GENERATOR'S CERTIFICATION. I hereby declare that the contents of this consignment are fully and accurately described above by proper shipping name and are properly packaged, marked, and labeled, and that in all respects it is in proper condition for transport by highway according to applicable international and national government regulations.

Printed/Typed Name

Signature

Month

Day

Year

MARCEL PRATE

[Signature]

12

28

2016

17. Transporter's Acknowledgment of Receipt of Material

Printed/Typed Name

Signature

Month

Day

Year

[Name]

[Signature]

12

28

2016

18. Transporter's Acknowledgment of Receipt of Materials

Printed/Typed Name

Signature

Month

Day

Year

[Name]

[Signature]

12

28

2016

19. Discrepancy Resolution Space

20. Facility Owner or Operator. Certification of receipt of non-hazardous materials covered by this Manifest except as noted in Item 18.

Printed/Typed Name

Signature

Month

Day

Year

[Name]

[Signature]

12

28

2016

White - Return to Generator

Green - Facility Copy

Pink - Transporter

Goldenrod - Generator Copy

3M_MN01534586



SKB Rosemount Industrial Waste Facility

Manifest #

Shipping Manifest

1. Generator's US EPA ID No. (if any)

M N R 0 0 6 1 7 2 9 8 9

2. Page 1 of

pages

3. Generator's Name and Facility Address:
 SM Company
 Industrial Rd & Rt 311 East SE 127th Rd W
 Cottage Grove, MN 55015

Receiving Address
 SKB Company
 Cottage Grove Center
 Cottage Grove, MN 55015
 Fax: (651) 255-0544

4. Generator's Phone (651) 337-3471

5. Transporter 1 Company Name

Phone

6. Transporter 2 Company Name

Phone

7. Designated Facility Name and Site Address

SKB Rosemount Industrial Waste Facility
 13425 Cornhouse Blvd.
 Rosemount, MN 55068

651-438-1500

8. US DOT Regulation (including Proper Shipping Name)

9. Container

10. Total Quantity

11. Unit Wt/Vol

12. Waste Profile Sheet #

Non-Hazardous Industrial Waste (Cottage Grove Soil/Waste)

No.

Type

13. Additional Regulations for Materials Listed in this Manifest (see 49 CFR 173.13)

14. Special Handling Procedures for Waste Listed Above

a. UN 3082 Corrosive Sol. Waste

b. M1

c. S1

d. M1

15. Special Handling Instructions and Additional Information

Emergency Contact:

SKB Use Only

Sheet #

Scale Wt

Tripartite

16. GENERATOR'S CERTIFICATION: I hereby declare that the contents of this assignment are fully and accurately described above by proper shipping name and the material is properly packaged, labeled, and secured, and is in all respects in proper condition for transport by highway according to applicable international and national government regulations.

Printed Typed Name

Signature

Month

Day

Year

17. Transporter 1 Acknowledgment of Receipt of Materials

Printed Typed Name

Signature

Month

Day

Year

18. Transporter 2 Acknowledgment of Receipt of Materials

Printed Typed Name

Signature

Month

Day

Year

19. Discrepancy (Initials and Date)

20. Facility Name or Operator Certification of receipt of non-hazardous materials covered by this Manifest except as noted in item 13

Printed Typed Name

Signature

Month

Day

Year

White - Return to Generator

Yellow - Facility Copy

Pink - Transporter

Green - Generator Copy

3M_MN01534587



SKB Rosemount Industrial Waste Facility

Manifest #

Shipping Manifest

1. Generator's LE/EMI ID No. (if any)

M N R 0 0 6 1 7 2 9 8 9

2. Page 1 of

pages

3. Generator's Name and Facility Address

IM Company
Innovation Rd & Rt 61, Sec. 36, T27N, R21W
Cottage Grove, MN 55016

Mailing Address

IM Company
Cottage Grove, MN 55016

4. Contact's Phone (651) 337-0411

Fax (651) 337-0411

5. Transporter's Company Name

Phone

6. Transporter 2 Company Name

Phone

7. Designated Facility Name and Site Address

SKB Rosemount Industrial Waste Facility
13425 Courthouse Blvd.
Rosemount, MN 55068

651-438-1500

8. U.S. DOT Description including Proper Shipping Name

9. Containers

10. Total Quantity

11. Unit Volume

12. Waste Profile Sheet #

a Non-Hazardous Industrial Waste (Cottage Grove Site Waste)

No. Type

13. Address Labels (omit if none) (omit if none) (omit if none) (omit if none)

- a. M: 00-0228 Cottage Grove Site Waste
- b. M:
- c. M:
- d. M:

14. Special Handling Instructions for Waste (omit if none)

15. Special Handling Instructions and Additional Information
Emergency Contact

SKB Use Only
Used #
Scale Wt
Tons/Yrs

16. GENERATOR'S CERTIFICATION: I hereby certify that the contents of this consignment are fully and accurately described above by proper shipping name and are packaged, marked, and labeled, and are in all respects in proper condition for transport by highway according to applicable international and national government regulations.

Printed/Typed Name: Signature: Month: Day: Year:

17. Transporter's Acknowledgment (Receipt of Manifest)

Printed/Typed Name: Signature: Month: Day: Year:

18. Transporter's Acknowledgment of Receipt of Materials

Printed/Typed Name: Signature: Month: Day: Year:

19. Discrepancy Indicator Space

20. Facility Owner or Operator: Certification of receipt of non-hazardous materials covered by this Manifest except as noted in item 18

Printed/Typed Name: Signature: Month: Day: Year:

White - Return to Generator

Orange - Facility Copy

Pink - Transporter

Green - Generator Copy

3M_MN01534588



SKB Rosemount Industrial Waste Facility

Manifest #

Shipping Manifest

1. Generator's US EPA ID No. (Fay)
M N R 0 0 6 1 7 2 9 6 0

2. Page 1 of 2 pages

3. Generator's Name and Facility Address
SKB Company
Innovation Rd & Rte. 21, Box 34, 727N, R21W
College Grove, MN 55016

Mailing Address
SKB Company
College Grove District
College Grove, MN 55016
Tax ID# 13-28389

4. Generator's Phone (cell) 727-5477

5. Transporter 1 Company Name

Phone

6. Transporter 2 Company Name

Phone

7. Destination Facility Name and Site Address

SKB Rosemount Industrial Waste Facility
13425 Courthouse Blvd.
Rosemount, MN 55068 651-438-1500

8. U.S. DOT Description (includes Proper Shipping Name)

9. Container
No. Type

10. Total
Quantity

11. Unit
Weight

12. Waste Profile
Spill #

a. Non-hazardous Industrial Waste (College Grove Soil Waste)

b.

c.

d.

e.

f.

13. Additional Description of Material Listed Below

a. MI 09-0026 College Grove Soil Waste
b. SK
c. NR
d. SK

14. Special Handling Instructions for Material Listed Above

15. Special Handling Instructions and Additional Information
Emergency Contact

SKB Use Only
Loss #
Scale Wt
Time/Yrs

16. GENERATOR'S CERTIFICATION: I hereby certify that the contents of this consignment are fully and accurately described above by proper labeling, marking, packaging, marking and together, and care in or respect in their solution for transport by highway according to applicable international and national government regulations.

Printed/Typed Name: *[Signature]* Signature: *[Signature]* Month: Day: Year:

17. Transporter 1 Acknowledgment of Receipt of Materials

Printed/Typed Name: *[Signature]* Signature: *[Signature]* Month: Day: Year:

18. Transporter 2 Acknowledgment of Receipt of Materials

Printed/Typed Name: *[Signature]* Signature: *[Signature]* Month: Day: Year:

19. Discrepancy Information Space

20. Facility Owner or Operator: Certification of Receipt of non-hazardous materials covered by this Manifest except as noted in Item 19.

Printed/Typed Name: *[Signature]* Signature: *[Signature]* Month: Day: Year:

White - Return to Generator

Yellow - Facility Copy

Pink - Transporter

Green - Generator Only



SKB Rosemount Industrial Waste Facility

Manifest #

Shipping Manifest

1. Generator's US EPA ID No. (if any)
M N R 0 0 6 1 7 2 8 6 9

2. Page 1 of _____ pages

3. Generator's Name and Facility Address
JM Company
Innovation Rd & Mt. St. (Sec. 35, T37N, R21W,
Cottage Grove, MN 55019

Receiving Address
SKB Company
Cottage Grove District
Cottage Grove, MN 55016
Fax: 651-435-1500

4. Generator's Phone (651) 282-1477

5. Transporter 1 Company Name

Phone

6. Transporter 2 Company Name

Phone

7. Designated Facility Name and Site Address

**SKB Rosemount Industrial Waste Facility
13425 Courthouse Blvd.
Rosemount, MN 55068
651-435-1500**

8. U.S. DOT Description (Include Proper Shipping Name)

9. Container

10. Total
Quantity

11. U.S.
Hazard
Material

12. Waste Profile
Sheet #

A. Non-Hazardous Industrial Waste (Cottage Grove Dist. Waste)

13. Additional Descriptions of Materials Listed Below (Use Additional Pages as Needed)

14. Special Handling Instructions for Materials Listed Above

a. All 68-0024 Cottage Grove San Waste

b. M

c. M

d. M

15. Special Handling Instructions and Additional Information
Emergency Contact

SKB Use Only

Load #

Scale Wt

Remarks

16. GENERATOR'S CERTIFICATION: I hereby certify that the contents of this consignment are fully and accurately described above by proper shipping name and are classified, packed, marked, and labeled, and are in all respects in proper condition for transport by highway according to applicable international and national government regulations.

Printed/Typed Name

Signature

Month

Day

Year

17. Transporter 1 Acknowledgment of Receipt of Materials

Printed/Typed Name

Signature

Month

Day

Year

18. Transporter 2 Acknowledgment of Receipt of Materials

Printed/Typed Name

Signature

Month

Day

Year

19. Discrepancy Indication Space

20. Facility Owner or Operator: Certification of receipt of non-hazardous materials covered by this Manifest except as noted in item 15.

Printed/Typed Name

Signature

Month

Day

Year

White - Return to Generator

Green - Facility Copy

Pink - Transporter

Yellow - Generator Copy

3M_MN01534590



SKB Rosemount Industrial Waste Facility

Manifest #

Shipping Manifest

1. Generator's US EPA ID No. (if any)

M N R 0 0 6 1 7 2 9 6 9

2. Page 1 of

150001

3. Generator's Name and Facility Address
3M Company
Innovation Rd & R1 81, Sec 33, T21N, R21W,
Cottage Grove, MN 55016

Mailing Address
3M Company
Cottage Grove Cleanup
Cottage Grove, MN 55016

4. Generator's Phone (xxx) xxx-xxxx

Fax (xxx) xxx-xxxx

5. Transporter 1 Company Name

Phone

6. Transporter 2 Company Name

Phone

7. Designated Facility Name and Site Address

SKB Rosemount Industrial Waste Facility
13425 Courthouse Blvd.
Rosemount, MN 55068

651-438-1500

8. U.S. DOT Description (including Proper Shipping Name)

9. Container

10. Total Quarts

11. Unit Weight

12. Waste Profile Sheet #

a. Non-hazardous Industrial Waste (Cottage Grove Site Waste)

13. Additional Descriptions of Materials Listed Above (non-hazardous waste codes)

a. MI 50-0029 Cottage Grove Site Waste

b. MI

c. MI

d. MI

14. Other Handling Precautions for Material Listed Above

15. Special Handling Instructions and Additional Information
Emergency Contact

SKB Use Only

Level #

State Wt

Tons/MTS

16. GENERATOR'S CERTIFICATION: I hereby declare that the contents of this consignment are fully and accurately described above by proper shipping name and are classified, packaged, marked, and labeled, and are in proper condition for transport by highway according to applicable international and national government regulations.

Printed Type Name

Signature

Month

Day

Year

17. Transporter 1 Acknowledged Receipt of Materials

Printed Type Name

Signature

Month

Day

Year

18. Transporter 2 Acknowledgement of Receipt of Materials

Printed Type Name

Signature

Month

Day

Year

19. Discrepancy Indication Source

20. Facility Owner or Operator: Certification of receipt of non-hazardous materials covered by this Manifest except as noted in item 18.

Printed Type Name

Signature

Month

Day

Year

White - Return to Generator

Yellow - Facility Copy

Pink - Transporter

Green - Generator Copy

3M_MN01534591



SKB Rosemount Industrial Waste Facility

Manifest #

Shipping Manifest

1. Generator's US EPA ID No. (if any)
M N R 0 0 6 1 7 2 9 6 9

2. Page 1 of 2 pages

3. Generator's Name and Facility Address
3M Company
Minnesota Rd & Pl. 81, Sec. 55, T2TH, R21W
 Cottage Grove, MN 55019

3M Company
Cottage Grove Cleaning
Cottage Grove, MN 55019
Fax: (612) 726-3560

4. Generator's Phone (City) (State) (Zip)

5. Transporter 1 Company Name

Phone:

6. Transporter 2 Company Name

Phone:

7. Designated Facility Name and Site Address

SKB Rosemount Industrial Waste Facility
13425 Courthouse Blvd.
Rosemount, MN 55068 651-438-1500

8. U.S. DOT Description (including Proper Shipping Name)

9. Comments
10. Total Quantity
11. Unit Weight
12. Waste Profile Sheet #

Non-hazardous Industrial Waste (Cottage Grove Sol Waste)

13. Applicable Descriptions for Materials Listed Above (including any exemptions)

a. Hb 00-0028 Cottage Grove Sol Waste

b. Hb

c. Hb

d. Hb

14. Special Handling Procedures for Wastes Listed Above

15. Special Handling Instructions and Additional Information
Emergency Contact

SKB Use Only
Load #
Scale Wt
Tons/Yds

16. GENERATOR'S CERTIFICATION: I hereby declare that the contents of this consignment are fully and accurately described above by proper shipping name and are classified, packed, marked, and labeled, and are in all respects in proper condition for transport by highway according to applicable international and national government regulations.

Printed/Typed Name: Signature: Month: Day: Year:

17. Transporter 1 Acknowledgment of Receipt of Materials: Signature: Month: Day: Year:

Printed/Typed Name: Signature: Month: Day: Year:

18. Transporter 2 Acknowledgment of Receipt of Materials: Signature: Month: Day: Year:

Printed/Typed Name: Signature: Month: Day: Year:

19. Discrepancy Resolution Space

20. Facility Owner or Operator: Certification of receipt of non-hazardous materials covered by this Manifest except as noted in item 13.

Printed/Typed Name: Signature: Month: Day: Year:

White - Return to Generator

Green - Facility Copy

Pink - Transporter

Goldendel - Generator Copy

3M_MN01534592



SKB Rosemount Industrial Waste Facility

Manifest #

Shipping Manifest

1. Generator's U.S. EPA ID No. or air
M N R 0 0 6 1 7 2 9 6 9

2. Page 1 of 2

3. Generator's Name and Facility Address:
3M Company
Innovation Rd & Rt. 81, Sec. 35, T2N, R21W
Cottage Grove, MN 55016

4. Generator's Phone (551) 237-2477
5. Transporter 1 Company Name
6. Transporter 2 Company Name
7. Designated Facility Name and Site Address
SKB Rosemount Industrial Waste Facility
13425 Courthouse Blvd.
Rosemount, MN 55068
651-438-1500

4. Generator's Phone (551) 237-2477

5. Transporter 1 Company Name

6. Transporter 2 Company Name

7. Designated Facility Name and Site Address

8. U.S. DOT Description (including Proper Shipping Name)

9. Containers

10. Total Quantity

11. Unit Weight

12. Waste Profile Sheet #

a. Non-Hazardous Industrial Waste (Cottage Grove Soil Waste)

13. Additional Descriptions and Identifying Codes (above description where appropriate)

14. Special Handling Procedures for Material Listed Above

a. 15-04-0208 Cottage Grove Soil Waste

b. MI

c. MI

d. MI

15. Special Handling Instructions and Additional Information

SKB Use Only

Emergency Contact

Load #

Scale Wt

Tons/Yr

16. GENERATOR'S CERTIFICATION: I hereby declare that the contents of this designation are fully and accurately described above by description name and unclassified, packed, marked and labeled and are in all respects in proper condition for transport by highway according to applicable international and national government regulations.

Printed Typed Name

Signature

Month

Day

Year

17. Transporter 1 Acknowledgment of Receipt of Materials

Printed Typed Name

Signature

Month

Day

Year

18. Transporter 2 Acknowledgment of Receipt of Materials

Printed Typed Name

Signature

Month

Day

Year

19. Discrepancy Indication Cases

20. Facility Control or Custody: Certification of receipt of non-hazardous materials covered by this Manifest subject as noted in item 13.

Printed Typed Name

Signature

Month

Day

Year

White - Return to Generator

Yellow - Facility Copy

Pink - Transporter

Gold/Green - Generator Copy

3M_MN01534593



SKB Rosemount Industrial Waste Facility

Manifest #

Shipping Manifest

1. Generator's US EPA ID No. of Job
M N R 0 0 6 1 7 2 9 6 9

2. Page 1 of page(s)

3. Generator's Name and Facility Address:
BM Company
Innovation Pk & Rd. B1, Sec. 35, T27N, R21W
Cottage Grove, MN 55016

Mailing Address
BM Company
Cottage Grove Depot
Cottage Grove, MN 55016
Fax: 651-715-6600

4. Generator's Phone (651) 757-0477

5. Transporter 1 Company Name

Phone

6. Transporter 2 Company Name

Phone

7. Designated Facility Name and Site Address:

SKB Rosemount Industrial Waste Facility
13425 Courthouse Blvd.
Rosemount, MN 55068
651-438-1510

8. U.S. DOT Description (including Proper Shipping Name)

9. Container

10. Total Quantity

11. LHM (Y/N)

12. Waste Profile Sheet #

Non-Hazardous Industrial Waste (Cottage Grove Soil/Waste)

13. Alternate Descriptions (if alternate labels are used, include alternate labels)

a. Mn 00-0026 Cottage Grove Soil/Waste

b. M

c. M

d. M

14. Special Handling Requirements for Accident Liability Action

15. Special Handling Instructions and Additional Information:

Emergency Contact

SKB Use Only

Load #

Scale Wt

Remarks

16. GENERATOR'S CERTIFICATION: I hereby declare that the contents of this shipment are fully and accurately described above by proper shipping name and classification, hazard, marking, and labeling as respects all aspects of proper condition for transport by highway according to applicable international and national government regulations.

Printed/Typed Name

Signature

Month

Day

Year

17. Transporter 1 Acknowledgement of Receipt of Materials

Printed/Typed Name

Signature

Month

Day

Year

18. Transporter 2 Acknowledgement of Receipt of Materials

Printed/Typed Name

Signature

Month

Day

Year

19. Discrepancy/Exception Space

20. Facility Owner or Custodian: Certification of receipt of non-hazardous materials covered by the Manifest except as noted in item 19.

Printed/Typed Name

Signature

Month

Day

Year

White - Return to Generator

Green - Facility Copy

Pink - Transporter

Goldenrod - Generator Copy

3M_MN01534594



SKB Rosemount Industrial Waste Facility

Manifest #

Shipping Manifest

1. Generator's UIC EPA ID No. (if any)

2. Page 1 of

manifest

M N R 0 0 6 1 7 2 8 6 9

3. Generator's Name and Facility Address
3M Company
Institution Pk 5 Rt 21, Sec. 38, T27N, R21W
Cottage Grove, MN 55016

Mailing Address
of Consignor
Cottage Grove Station
Cottage Grove, MN 55016

4. Generator's Phone (651) 237-3477

Fax (651) (blank)

5. Transporter 1 Company Name

Phone

6. Transporter 2 Company Name

Phone

7. Designated Facility Name and Site Address

SKB Rosemount Industrial Waste Facility
13425 Courthouse Blvd.
Rosemount, MN 55068

651-438-1500

8. U.S. DOT Description (including Proper Shipping Name)

9. Containers

10. Total Quantity

11. Unit Weight

12. Waste Profile Group #

a. (R)-Hazardous Industrial Waste (Cottage Grove Soil/Waste)

b.

c.

d.

13. Additional Descriptions and Materials Listed Above (do not use unless correct waste...)

a. M-00000 Cottage Grove Soil/Waste

b. M-

c. M-

d. M-

14. Special Handling Directions for Waste Listed Above

15. Special Handling Instructions and Additional Information
Emergency Contact:

SKB Use Only
Load #
Grade #
Time/Date

15. GENERATOR'S CERTIFICATION: I hereby declare that the contents of this consignment are fully and accurately described above by proper shipping name and are classified, packed, marked, and labeled and are in proper condition for transport by highway according to applicable international and national government regulations.

Printed/Typed Name

Signature

Month

Day

Year

MAK WASTE

[Signature]

Month Day Year

17. Transporter 1 Acknowledgement of Receipt of Materials

Printed/Typed Name

Signature

Month

Day

Year

[Signature]

[Signature]

Month Day Year

18. Transporter 2 Acknowledgement of Receipt of Materials

Printed/Typed Name

Signature

Month

Day

Year

[Signature]

[Signature]

Month Day Year

19. Discrepancy Investigation Space

20. Facility Director or Operator Certification of receipt of non-hazardous materials covered by this Manifest except as noted in item 19.

Printed/Typed Name

Signature

Month

Day

Year

[Signature]

[Signature]

Month Day Year

Write - Return to Generator

Delivery - Facility Copy

First - Transporter

Bottom - Generator Copy

3M_MN01534595



SKB Rosemount Industrial Waste Facility

Manifest #

Shipping Manifest

1. Generator's US EPA ID No. if any

M N R 0 0 5 1 7 2 9 6 9

2. Page # of

pages

3. Generator's Name and Facility Address
3M Company
Innovation Rd 5 Rt 31 Dec 25 TEN B21W
College Grove, MN 55018

Market Address
3M Company
College Grove, Minn
College Grove, MN 55018

4. Generator's Phone (xxx) xxx-xxxx

Fax (xxx) xxx-xxxx

5. Transporter 1 Company Name

Phone

6. Transporter 2 Company Name

Phone

7. Designated Facility Name and Site Address

SKB Rosemount Industrial Waste Facility
13425 Courthouse Blvd.
Rosemount, MN 55068

651-438-1500

8. U.S. DOT Description (including Proper Shipping Name)

9. Containers

10. Total Quantity

11. Unit Weight

12. Waste Profile Sheet #

No. Type

Non-Hazardous Industrial Waste (College Grove Soil Waster)

13. Required Documents for Materials (attach photocopies of documents to this manifest)

14. Special Handling Procedures for Wastes (attach photocopies)

a. Material Safety Data Sheet

b. MSD

c. MSD

d. MSD

15. Special Handling Instructions and Additional Information

SKB Use Only

Load #

Grade Y#

Tons Wts

16. GENERATOR'S CERTIFICATION: I hereby declare that the contents of this consignment are fully and accurately described above by proper shipping name and are classified, packed, marked, labeled, and in all respects in proper condition for transport by highway according to applicable international and national government regulations.

Printed Typed Name

Signature

Month

Day

Year

17. Transporter 1 Acknowledgment of Receipt of Materials

Printed Typed Name

Signature

Month

Day

Year

18. Transporter 2 Acknowledgment of Receipt of Materials

Printed Typed Name

Signature

Month

Day

Year

19. Discrepancy/In-charge Signoff

20. Facility Owner or Operator: Certification of receipt of non-hazardous materials covered by this Manifest except as noted in item 15.

Printed Typed Name

Signature

Month

Day

Year

Write - Return to Generator

Copy - Facility Copy

File - Transporter

Goldendrop - Generator Copy



SKB Rosemount Industrial Waste Facility

Manifest #

Shipping Manifest

1. Generator's US EPA ID No. (Page)

2. Page 1 of

pages

M N R 0 0 6 1 7 2 9 6 9

3. Generator's Name and Facility Address:
3M Company
Innovation Rd & Pt. St. Sec. 35 T29N R21W
Cottage Grove, MN 55019

Mailing Address
3M Company
Cottage Grove Campus
Cottage Grove, MN 55019

4. Generator's Phone (551) 737-3477

Fax (551) 737-3477

5. Transporter 1 Company Name

Phone

6. Transporter 2 Company Name

Phone

7. Disposal Facility Name and Site Address

SKB Rosemount Industrial Waste Facility
13425 Courthouse Blvd.
Rosemount, MN 55068

(651) 438-1500

8. U.S. DOT Description (including Proper Shipping Name)

9. Containers

10. Total Quantity

11. Unit (Lbs./Gals)

12. Waste Profile Sheet #

a. Non-Hazardous Industrial Waste (Cottage Grove Soil Waste)

13. Applicable DOT, CFR, and Minnesota State and Federal Hazardous Waste Regulations

a. MI 69-0228 Cottage Grove Soil Waste

b. MI

c. MI

d. MI

14. Special Handling Instructions for Waste(s) Listed Above

15. Special Handling Instructions and Additional Information

Emergency Contact

SKB Use Only

Load #

Scale Wt

Tonsel Wt

16. GENERATOR'S CERTIFICATION: I hereby declare that the contents of this consignment are fully and accurately described above by proper shipping name and are classified, packed, marked, and labeled, and that in all respects it complies with the requirements for transport by highway according to applicable international and national government regulations.

Printed/Typed Name: *Michael J. ...* Signature: *[Signature]* Month: *11* Day: *15* Year: *2007*

17. Transporter 1 Acknowledges Receipt of Materials: Printed/Typed Name: *[Name]* Signature: *[Signature]* Month: *11* Day: *15* Year: *2007*

18. Transporter 2 Acknowledges Receipt of Materials: Printed/Typed Name: *[Name]* Signature: *[Signature]* Month: *11* Day: *15* Year: *2007*

19. Discrepancy Indication Space

20. Facility Owner or Operator: Declaration in receipt of non-hazardous materials covered by this Manifest except as noted in Part 15.

Printed/Typed Name: *[Name]* Signature: *[Signature]* Month: *11* Day: *15* Year: *2007*

White - Return to Generator

Green - Facility Copy

Pink - Transporter

Goldend - Generator Copy



SKB Rosemount Industrial Waste Facility

Manifest #

Shipping Manifest

1. Generator's US EPA ID# (if any)

2. Page 1 of

23/1/13

M N R 0 0 5 1 7 2 9 5 9

3. Generator's Name and Facility Address:
3M Company
Innovation Rd & Pk. 01, Svc. Bldg. TRTN, R21W
Cottage Grove, MN 55019

4. Generator's Phone (651) 737-3477
5. Mailing Address:
3M Company
Cottage Grove Center
Cottage Grove, MN 55019
6. Fax: (651) 738-3346

7. Transporter 1 Company Name

Phone

8. Transporter 2 Company Name

Phone

9. Designated Facility Name and Site Address

SKB Rosemount Industrial Waste Facility
13425 Courthouse Blvd.
Rosemount, MN 55068
651-438-1500

10. U.S. DOT Description (including proper shipping name)

11. Containers

12. Total Quantity

13. Unit Weight

14. Waste Profile Sheet #

Non-Hazardous Industrial Waste (Cottage Grove Site Waste)

No. Type

15. Special Declarations (if Materials are Hazardous)

16. Special Handling Procedures (if Hazardous Material)

- a. M 09-0208 Cottage Grove Ball Waste
- b. M
- c. H
- d. M

17. Special Handling Instructions and Additional Information:
Emergency Contact:

SKB Use Only
Used #
Scale #1
Tank Vol.

18. GENERATOR'S CERTIFICATION: I hereby declare that the contents of this consignment are fully and accurately described above by proper shipping name and are classified, packed, marked, and labeled and are in all respects in proper condition for transport by highway according to applicable international and national government regulations.

Printed Typed Name: Signature: Month: Day: Year:

19. Transporter 1 Acknowledgment of Receipt of Materials

Printed Typed Name: Signature: Month: Day: Year:

20. Transporter 2 Acknowledgment of Receipt of Materials

Printed Typed Name: Signature: Month: Day: Year:

21. Discrepancy/Instructor Stamp

22. Facility Owner or Operator: Certification of receipt of non-hazardous materials covered by this Manifest except as noted in item 14.

Printed Typed Name: Signature: Month: Day: Year:

White - Return to Generator

Canary - Facility Copy

Pink - Transporter

Goldenrod - Generator Copy



SKB Rosemount Industrial Waste Facility

Manifest #

Shipping Manifest

1. Generator's US EPA ID No. if any
M N R 0 0 6 1 7 2 9 6 9

2. Page 1 of 1 pages

3. Generator's Name and Facility Address
3M Company
Institution Rd & Rt. 61, Sec. 35, T27N, R21W
Cottage Grove, MN 55016

Mailing Address
3M Company
Cottage Grove Cleanup
Cottage Grove, MN 55016
Fax (when applicable)

4. Generator's Phone (551) 232-3477

5. Transporter 1 Company Name

Phone

6. Transporter 2 Company Name

Phone

7. Designated Facility Name and Site Address

**SKB Rosemount Industrial Waste Facility
13425 Courthouse Blvd.
Rosemount, MN 55068 651-438-1500**

8. U.S. DOT Description (including Proper Shipping Name)

9. Containers

10. Total Quantity

11. Unit (if any)

12. Waste Profile Sheet #

a Non-Hazardous Industrial Waste (Cottage Grove Soil Waste)

13. Additional Description for Materials Listed Above (including any other identification)
a. 4M 09-022B Cottage Grove Soil Waste

14. Special Handling Procedures for Materials (if any)

- b. M
- c. M
- d. M

15. Special Handling Instructions and Additional Information
Emergency Contact

SKB Use Only
Lot #
Scale Wt
Total Wt

16. GENERATOR'S CERTIFICATION: I hereby declare that the contents of this shipment are fully and accurately described above by proper shipping name and are classified, packaged, marked, and labeled, and are in all respects in proper condition for transport by highway according to applicable international and national government regulations.

Printed/Typed Name: *Adrian...* Signature: _____ Month: _____ Day: _____ Year: _____

17. Transporter 1 Acknowledgment of Receipt of Materials

Printed/Typed Name: _____ Signature: _____ Month: _____ Day: _____ Year: _____

18. Transporter 2 Acknowledgment of Receipt of Materials

Printed/Typed Name: _____ Signature: _____ Month: _____ Day: _____ Year: _____

19. Discrepancy (if any) State

20. Facility Owner or Operator: Certification of receipt of non-hazardous materials covered by this Manifest except as noted in item 19.

Printed/Typed Name: _____ Signature: _____ Month: _____ Day: _____ Year: _____

White - Return to Generator

Yellow - Facility Copy

Pink - Transporter

Green - Generator Copy



SKB Rosemount Industrial Waste Facility

Manifest #

Shipping Manifest

1. Generator US EPA ID No. (if any)

2. Page 1 of

pages

M N R 0 0 6 1 7 2 1 9 6 9

3. Generator's Name and Facility Address
 M Company
 Innovation Rd & Rt 31 Sec. 36 T19 R21W
 Cottage Grove, MN 55016

Shipping Address
 M Company
 Cottage Grove Depot
 Cottage Grove, MN 55016

4. Generator's Phone (551) 237-3417

Facility Phone

5. Transporter 1 Company Name

Phone

6. Transporter 2 Company Name

Phone

7. Designated Facility Name and Site Address

SKB Rosemount Industrial Waste Facility
 13425 Courthouse Blvd.
 Rosemount, MN 55068

651-438-1500

8. U.S. DOT Description (including Proper Shipping Name)

9. Containers

10. Total Quantity

11. Unit Weight

12. Waste Profile Sheet #

Non-Hazardous Industrial Waste (Cottage Grove Soil Waste)

No.	Type	10. Total Quantity	11. Unit Weight	12. Waste Profile Sheet #
1	DRUM			
2				
3				
4				
5				

13. Additional Descriptions of Materials Listed Above (such as container type, liquid status, etc.)

14. Special Handling Precautions for Materials Listed Above

a. M 094024 Cottage Grove Soil Waste

b. M

c. M

d. M

15. Special Handling Instructions and Applicable Regulations

Emergency Contact

SKB Use Only
 Load #
 Date
 Time/Year

16. GENERATOR'S CERTIFICATION: I hereby declare that the contents of this assignment are truly and accurately described above by proper identity name and are classified, packaged, marked, and labeled, and are in all respects in proper condition for transport by highway according to applicable international and national government regulations.

Printed Typed Name: MAURITZ Signature: [Signature] Month: 12 Day: 12 Year: 2010

17. Transporter 1 Acknowledgment of Receipt of Material

Printed Typed Name: [Signature] Signature: [Signature] Month: 12 Day: 12 Year: 2010

18. Transporter 2 Acknowledgment of Receipt of Material

Printed Typed Name: Signature: Month: Day: Year:

19. Discrepancy Indicator Space

20. Facility Owner or Operator: Certification of receipt of non-hazardous materials covered by this manifest except as noted in item 16.

Printed Typed Name: Signature: Month: Day: Year:

Write - Return to Generator

Copy - Facility Copy

Print - Transporter

Generate - Generator Copy



SKB Rosemount Industrial Waste Facility

Manifest #

Shipping Manifest

1. Generator's US EPA ID No. (if any): **M N R 0 0 6 1 1 7 2 9 6 9**

2. Page 1 of _____ page(s)

3. Generator's Name and Facility Address:
M Company
Innovation Bld & Rt. A1, Sec. 30, TOWN, R21W
Cottage Grove, MN 55016

Mailing Address:
M Company
Cottage Grove Center
Cottage Grove, MN 55016
Fax: (651) 726-2295

4. Generator's Phone (651) 737-1477

5. Transporter 1 Company Name

Phone

6. Transporter 2 Company Name

Phone

7. Designated Facility Name and Site Address

**SKB Rosemount Industrial Waste Facility
13425 Courthouse Blvd.
Rosemount, MN 55068 651-418-1500**

8. U.S. DOT Description (including Proper Shipping Name)

9. Containers

10. Total Quantity

11. Unit Weight

12. Waste Product Sheet #

a. Non-Hazardous Industrial Waste (Cottage Grove Soil Waste)

13. Additional Descriptions for Materials Listed Above (Use separate sheets if necessary)

a. M () or D () Cottage Grove Soil Waste

b. M ()

c. M ()

d. M ()

14. Special Handling Instructions for Waste Container(s)

15. Special Handling Instructions and Additional Information

Emergency Contact:

SKB Use Only

Load #

Scale Wt

Ton-Ins.

16. GENERATOR'S CERTIFICATION: I hereby declare that the contents of this consignment are fully and accurately described above by proper shipping name and are classified, packed, marked, and labeled, and are in all respects in proper condition for transport by highway according to applicable international and national government regulations.

Printed Typed Name

Signature

Month

Day

Year

17. Transporter 1 Acknowledgment of Receipt of Materials

Printed Typed Name

Signature

Month

Day

Year

18. Transporter 2 Acknowledgment of Receipt of Materials

Printed Typed Name

Signature

Month

Day

Year

19. Consignee Acknowledgment

20. Facility Owner or Operator: Certification of receipt of non-hazardous materials covered by this Manifest except as noted in item 15.

Printed Typed Name

Signature

Month

Day

Year

White - Return to Generator

Green - Facility Copy

Pink - Transporter

Grey - Generator Copy

3M_MN01534601



SKB Rosemount Industrial Waste Facility

Manifest #

Shipping Manifest

1. Generator's US EPA ID No. if any

M N R 0 0 6 1 7 2 9 6 9

2. Page 1 of

p19101

3. Generator's Name and Facility Address:
 SM Company
 Intevision Rd & Rt. 611 Sec. 25, T27N, R21W,
 Cottage Grove, MN 55016

Mailing Address
 SM Company
 Cottage Grove, Minn
 Cottage Grove, MN 55016
 Fax: (651) 736-0140

4. Generator's Phone (651) 736-3477

5. Transporter 1 Company Name

Phone:

6. Transporter 2 Company Name

Phone:

7. Designated Facility Name and Site Address

SKB Rosemount Industrial Waste Facility
 12425 Courthouse Blvd.
 Rosemount, MN 55068

651-438-1500

8. US DOT Description (including Proper Shipping Name)

9. Containers

10. Total Quantity

11. Unit Weight

12. Waste Profile Group #

Non-Hazardous Inert Soil Waste (Cottage Grove Soil Waste)

No.

Type

13. A. Material Description of Hazardous Waste (none) B. Material Description of Inert Soil Waste

a. Material Description of Inert Soil Waste

b. All

c. None

d. All

14. Special Handling Procedures for Wastes Listed Above

15. Special Handling Instructions and Appropriate Interpretation
Emergency Contact:

SKB Use Only

Load #

Scale Wt

Tare Wt

16. GENERATOR'S CERTIFICATION: I hereby declare that the contents of this assignment are fully and accurately described above by proper shipping name and are classified, packaged, marked, and labeled, and are in all respects in proper condition for transport by highway according to applicable international and national government regulations.

Printed/Typed Name

Signature

Month

Day

Year

17. Transporter 1 Acknowledgement of Receipt of Materials

Printed/Typed Name

Signature

Month

Day

Year

18. Transporter 2 Acknowledgement of Receipt of Materials

Printed/Typed Name

Signature

Month

Day

Year

19. Discrepancy Indication Space

20. Facility Owner/Operator Certification of release of non-hazardous material covered by this Manifest except as noted in item 18.

Printed/Typed Name

Signature

Month

Day

Year

White - Return to Generator

Yellow - Facility Copy

Pink - Transporter

Gold/Red - Generator Copy

3M_MN01534602

2303.0850



SKB Rosemount Industrial Waste Facility

Shipping Manifest

1. Generator's US EPA ID No. if any

M N R 0 0 6 1 7 2 9 6 9

2. Page 1 of

pages

3. Generator's Name and Facility Address

3M Company
Innovation Bldg & Pl. 611, Sec. 25, 137th, Rosemount
Cottage Grove, MN 55068

4. Generator's Phone (551) 737-3477

5. Transporter 1 Company Name
Prime

6. Transporter 2 Company Name
Prime

7. Designated Facility Name and Site Address

SKB Rosemount Industrial Waste Facility
13425 Courthouse Blvd.
Rosemount, MN 55068 651-438-1500

8. U.S. DOT Description (Including Proper Shipping Name)

Non-Hazardous Industrial Waste (Cottage Grove Soil Waste)

9. Containers

No. Type 10. Total Quantity 11. Unit Volume 12. Waste Profile Sheet #

13. Additional Descriptions of Materials (List All Applicable Hazardous Waste Regulations)

a. 131 (H412) Cottage Grove Soil Waste

- b. N/A
- c. N/A
- d. N/A

14. Special Handling Procedures for Wastes (List All Applicable)

15. Special Handling Instructions and Additional Information
Emergency Contact

SKB Use Only
Lot #
Scale Wt.
Temp. Wt.

16. GENERATOR'S CERTIFICATION: I hereby declare that the contents of this consignment are fully and accurately described above by proper affixing name and are classified, packed, marked, and labeled, and are in all respects in proper condition for transport by highway according to applicable international and national government regulations.

Printed/Typed Name: *[Signature]* Signature: *[Signature]* Month: Day: Year: *[Date]*

17. Transporter 1 Acknowledgment of Receipt of Materials

Printed/Typed Name: *[Signature]* Signature: *[Signature]* Month: Day: Year: *[Date]*

18. Transporter 2 Acknowledgment of Receipt of Materials

Printed/Typed Name: Signature: Month: Day: Year:

19. Consignor's Acknowledgment of Receipt of Materials

20. Facility Owner or Operator: Declaration of receipt of non-hazardous materials covered by this Manifest except as noted in item 13.

Printed/Typed Name: Signature: Month: Day: Year:

White - Return to Generator Green - Facility Copy Yellow - Generator Copy
Pink - Transporter Blue - Generator Copy



SKB Rosemount Industrial Waste Facility

Manifest #

Shipping Manifest

1. Generator's US EPA ID No. (if any)

M N R 0 0 6 1 7 2 9 6 9

2. Page 1 of

page(s)

3. Generator's Name and Facility Address
 3M Company
 Innovation Rd & Rt. 51 Sec. 35, T27N, R21W
 Cottage Grove, MN 55016

Mailing Address
 3M Company
 Cottage Grove Clean-Up
 Cottage Grove, MN 55016
 Fax: (651) 738-3940

4. Generator's Phone (651) 737-3477

5. Transporter 1 Company Name

Phone

6. Transporter 2 Company Name

Phone

7. Designated Facility Name and Site Address

SKB Rosemount Industrial Waste Facility
 13425 Courthouse Blvd.
 Rosemount, MN 55068

651-438-1500

8. U.S. DOT Description (Including Proper Shipping Name)

9. Containers

10. Total Quantity

11. Unit Wt/Vol

12. Waste Profile Sheet #

No.

Type

a Non-Hazardous industrial Waste (Cottage Grove Soil Waste)
 b
 c
 d

13. Additional Descriptions for Materials Listed Above (Indicate waste stream control's status)

- a. MI 08-0226 Cottage Grove Soil Waste
- b. MI
- c. MI
- d. MI

14. Special Handling Procedures for Wastes Listed Above

15. Special Handling Instructions and Additional Information:
 Emergency Contact

SKB Use Only

Load #

Scale Wt.

Tons/Yds

16. GENERATOR'S CERTIFICATION: I hereby declare that the contents of this consignment are fully and accurately described above by proper shipping name and are classified, packed, marked, and labeled, and are in all respects in proper condition for transport by highway according to applicable international and national government regulations.

Printed/Typed Name

Signature

Month

Day

Year

17. Transporter 1 Acknowledged Receipt of Materials

Printed/Typed Name

Signature

Month

Day

Year

18. Transporter 2 Acknowledgement of Receipt of Materials

Printed/Typed Name

Signature

Month

Day

Year

19. Discrepancy Indication Space

20. Facility Owner or Operator: Certification of receipt of non-hazardous materials covered by this Manifest except as noted in item 19.

Printed/Typed Name

Signature

Month

Day

Year

White - Return to Generator

Canary - Facility Copy

Pink - Transporter

Goldendrod - Generator Copy

3M_MN01534604

2303.0852



SKB Rosemount Industrial Waste Facility

Manifest #

Shipping Manifest

1. Generator's US EPA ID No. (if any)

2. Page 1 of

page(s)

M N R 0 0 6 1 7 2 9 6 9

3. Generator's Name and Facility Address
3M Company
Innovation Rd & Rt. 91, Sec. 35, T27N, R21W
Cottage Grove, MN 55016

Mailing Address
3M Company
Cottage Grove Cleanup
Cottage Grove, MN 55016
Fax: (651) 735-3940

4. Generator's Phone: (651) 737-3417

5. Transporter 1 Company Name

Phone

6. Transporter 2 Company Name

Phone

7. Designated Facility Name and Site Address

SKB Rosemount Industrial Waste Facility
13425 Courthouse Blvd.
Rosemount, MN 55068 651-438-1500

8. U.S. DOT Description (including Proper Shipping Name)

9. Containers

10. Total Quantity

11. Unit Wt/Vol

12. Waste Profile Sheet #

a. Non-Hazardous Industrial Waste (Cottage Grove Soil Waste)

No.	Type	Total Quantity	Unit Wt/Vol	Waste Profile Sheet #
1				
2				
3				
4				
5				
6				
7				
8				
9				
10				
11				
12				
13				
14				
15				
16				
17				
18				
19				
20				
21				
22				
23				
24				
25				
26				
27				
28				
29				
30				
31				
32				
33				
34				
35				
36				
37				
38				
39				
40				
41				
42				
43				
44				
45				
46				
47				
48				
49				
50				

13. Additional Descriptors for Materials Listed Above (Indicate Hazardous Materials below)

a. MI 99-0226 Cottage Grove Soil Waste

b. MI

c. MI

d. MI

14. Special Handling Procedures for Wastes Listed Above

15. Special Handling Instructions and Additional Information
Emergency Contact:

SKB Use Only

Load #

Scale Wt

Tons/Yds

16. GENERATOR'S CERTIFICATION: I hereby declare that the contents of this consignment are fully and accurately described above by proper shipping name and are classified, packed, marked, and labeled, and are in all respects in proper condition for transport by highway according to applicable international and national government regulations.

Printed/Typed Name

Signature

Month Day Year

17. Transporter 1 Acknowledged Receipt of Materials

Printed/Typed Name

Signature

Month Day Year

18. Transporter 2 Acknowledgement of Receipt of Materials

Printed/Typed Name

Signature

Month Day Year

19. Discrepancy Indication Space

20. Facility Owner or Operator: Certification of receipt of non-hazardous materials covered by this Manifest except as noted in item 19.

Printed/Typed Name

Signature

Month Day Year

White - Return to Generator

Canary - Facility Copy

Pink - Transporter

Goldenrod - Generator Copy

GENERATOR FACILITY TRANSPORTER



SKB Rosemount Industrial Waste Facility

Manifest #

Shipping Manifest

1. Generator's US EPA ID No. (if any)

M N R 0 0 5 1 7 2 9 6 9

2. Page 1 of

page(s)

3. Generator's Name and Facility Address
 3M Company
 Innovation Rd & Rt. 61, Sec. 35, T27N, R21W
 Cottage Grove, MN 55016

Mailing Address
 3M Company
 Cottage Grove Cleanup
 Cottage Grove, MN 55016
 Fax (651) 735-3840

4. Generator's Phone (651) 737-3477

5. Transporter 1 Company Name

Phone:

6. Transporter 2 Company Name

Phone:

7. Designated Facility Name and Site Address

SKB Rosemount Industrial Waste Facility
 13425 Courthouse Blvd.
 Rosemount, MN 55068 651-438-1500

8. U.S. DOT Description (including Proper Shipping Name)

9. Containers

10. Total Quantity

11. Unit Wt/Vol

12. Waste Profile Sheet #

a. Non-Hazardous Industrial Waste (Cottage Grove Soil Waste)

D
E
N
E
I
A
T
C
H

13. Additional Descriptions for Materials Listed Above (include waste stream number if below)

- a. MI 09-0228 Cottage Grove Soil Waste
- b. MI
- c. MI
- d. MI

14. Special Handling Procedures for Wastes Listed Above

15. Special Handling Instructions and Additional Information
Emergency Contact

SKB Use Only

Load # _____
 Scale Wt. _____
 Tons/Yds _____

16. **GENERATOR'S CERTIFICATION:** I hereby declare that the contents of this consignment are fully and accurately described above by proper shipping name and are classified, packed, marked, and labeled, and are in all respects in proper condition for transport by highway according to applicable international and national government regulations.

Printed/Typed Name: Wanda Facke Signature: [Signature] Month: _____ Day: _____ Year: _____

17. Transporter 1 Acknowledgment of Receipt of Materials

Printed/Typed Name: _____ Signature: _____ Month: _____ Day: _____ Year: _____

18. Transporter 2 Acknowledgment of Receipt of Materials

Printed/Typed Name: _____ Signature: _____ Month: _____ Day: _____ Year: _____

19. Discrepancy Indication Space

20. Facility Owner or Operator Certification of receipt of non-hazardous materials covered by this Manifest except as noted in Item 19.

Printed/Typed Name: _____ Signature: _____ Month: _____ Day: _____ Year: _____

White - Return to Generator

Canary - Facility Copy

Pink - Transporter

Goldenrod - Generator Copy

F
A
C
I
L
I
T
Y

3M_MN01534606

2303.0854



SKB Rosemount Industrial Waste Facility

Manifest #

Shipping Manifest

1. Generator's US EPA ID No. (if any)

M N R 0 0 6 1 7 2 9 6 9

2. Page 1 of

page(s)

3. Generator's Name and Facility Address
3M Company
Innovation Rd & Rte 61 Sec 35 T27N R21W
Cottage Grove, MN 55018

Mailing Address
3M Company
Cottage Grove Center
Cottage Grove, MN 55018
Fax (651) 736-3840

4. Generator's Phone (651) 737-3477

5. Transporter 1 Company Name

Phone

6. Transporter 2 Company Name

Phone

7. Designated Facility Name and Site Address

SKB Rosemount Industrial Waste Facility
13425 Courthouse Blvd.
Rosemount, MN 55068 651-438-1500

8. U.S. DOT Description (including Proper Shipping Name)

9. Containers

10. Total Quantity

11. Unit Wt/Vol

12. Waste Profile Sheet #

Non-Hazardous Industrial Waste (Cottage Grove Soil Waste)

U
N
D
E
R
S
E
C
T
I
O
N

13. Additional Descriptions for Materials Listed Above (include waste stream material # below)

- a. MI 09-0228 Cottage Grove Soil Waste
- b. MI
- c. MI
- d. MI

14. Special Handling Procedures for Wastes Listed Above

15. Special Handling Instructions and Additional Information
Emergency Contact

SKB Use Only
Load #
Scale Wt.
Tons/Yes

16. GENERATOR'S CERTIFICATION: I hereby declare that the contents of this consignment are fully and accurately described above by proper shipping name and are classified, packed, marked, and labeled and are in all respects in proper condition for transport by highway according to applicable international and national government regulations.

Printed/Typed Name Signature Month Day Year

17. Transporter 1 Acknowledgment of Receipt of Materials

Printed/Typed Name Signature Month Day Year

18. Transporter 2 Acknowledgment of Receipt of Materials

Printed/Typed Name Signature Month Day Year

19. Discrepancy Indication Space

20. Facility Owner or Operator. Certification of receipt of non-hazardous materials covered by this Manifest except as noted in Item 19.

Printed/Typed Name Signature Month Day Year

White - Return to Generator

Canary - Facility Copy

Pink - Transporter

Goldenrod - Generator Copy

U
N
D
E
R
S
E
C
T
I
O
N



SKB Rosemount Industrial Waste Facility

Manifest #

Shipping Manifest

1. Generator's US EPA ID No. (if any)

M N R 0 0 6 1 7 2 9 6 9

2. Page 1 of

page(s)

3. Generator's Name and Facility Address
 3M Company
 Innovation Rd & Rt. 61, Sec. 35, T27N, R21W
 Cottage Grove, MN 55016

Mailing Address
 3M Company
 Cottage Grove Cleanup
 Cottage Grove, MN 55016

4. Generator's Phone (651) 737-3477

Fax (651) 735-2444

5. Transporter 1 Company Name

Phone:

6. Transporter 2 Company Name

Phone:

7. Designated Facility Name and Site Address

SKB Rosemount Industrial Waste Facility
13425 Courthouse Blvd.
Rosemount, MN 55068 **651-438-1500**

8. U.S. DOT Description (including Proper Shipping Name)

9. Containers

10. Total
Quantity11. Unit
Wt/Vol12. Waste Profile
Sheet #

a. Non-Hazardous Industrial Waste (Cottage Grove Soil Waste)

b.

c.

d.

13. Additional Descriptions for Materials Listed Above (multiple waste system approval allowed)

14. Special Handling Procedures for Materials Listed Above

a. MI 09-0225 Cottage Grove Soil Waste

b. MI

c. MI

d. MI

15. Special Handling Instructions and Additional Information
Emergency Contact**SKB Use Only**

Load #

Scale Wt

Tons/Yds

16. **GENERATOR'S CERTIFICATION:** I hereby declare that the contents of this consignment are fully and accurately described above by proper shipping name and are classified, packed, marked, and labeled, and are in all respects in proper condition for transport by highway according to applicable international and national government regulations.

Printed/Typed Name

Signature

Month Day Year

17. Transporter 1 Acknowledged Receipt of Materials

Printed/Typed Name

Signature

Month Day Year

18. Transporter 2 Acknowledgement of Receipt of Materials

Printed/Typed Name

Signature

Month Day Year

19. Discrepancy Indication Space

20. Facility Owner or Operator. Certification of receipt of non-hazardous materials covered by this Manifest except as noted in Item 19.

Printed/Typed Name

Signature

Month Day Year

White - Return to Generator

Canary - Facility Copy

Pink - Transporter

Goldenrod - Generator Copy

3M_MN01534608



SKB Rosemount Industrial Waste Facility

Manifest #

Shipping Manifest

1. Generator's US EPA ID No. (if any)

M N R 0 0 6 1 7 2 9 6 9

2. Page 1 of

page(s)

3. Generator's Name and Facility Address
SM Company
Innovation Rd & Rt. 61, Sec. 35, T27N, R21W
Cottage Grove, MN 55015

Mailing Address
SM Company
Cottage Grove Cleanup
Cottage Grove, MN 55015

4. Generator's Phone (651) 737-3477

Fax (651) 735-3540

5. Transporter 1 Company Name:

Phone:

6. Transporter 2 Company Name:

Phone:

7. Designated Facility Name and Site Address

SKB Rosemount Industrial Waste Facility
13425 Courthouse Blvd.
Rosemount, MN 55068 651-438-1500

8. U.S. DOT Description (including Proper Shipping Name)

9. Containers

10. Total Quantity

11. Unit Weight

12. Waste Profile Sheet #

a. Non-Hazardous Industrial Waste (Cottage Grove Soil Waste)

No. Type

b.

c.

d.

13. Additional Descriptions for Materials Listed Above (reference waste manifest Approval # below)

14. Special Handling Procedures for Wastes Listed Above

a. MI 09-0208 Cottage Grove Soil Waste

b. MI

c. MI

d. MI

15. Special Handling Instructions and Additional Information
Emergency Contact

SKB Use Only

Load #

Scale VR

Tons/Yds

16. GENERATOR'S CERTIFICATION: I hereby declare that the contents of this consignment are fully and accurately described above by proper shipping name and are classified, packed, marked, and labeled, and are in all respects in proper condition for transport by highway according to applicable international and national government regulations.

Printed/Typed Name

Signature

Month

Day

Year

17. Transporter 1 Acknowledges Receipt of Materials

Printed/Typed Name

Signature

Month

Day

Year

18. Transporter 2 Acknowledges Receipt of Materials

Printed/Typed Name

Signature

Month

Day

Year

19. Discrepancy Indication Space

20. Facility Owner or Operator: Certification of receipt of non-hazardous materials covered by this Manifest except as noted in Item 19.

Printed/Typed Name

Signature

Month

Day

Year

White - Return to Generator

Canary - Facility Copy

Pink - Transporter

Goldenrod - Generator Copy

3M_MN01534609

2303.0857



SKB Rosemount Industrial Waste Facility

Manifest #

Shipping Manifest

1. Generator's US EPA ID No. (if any)

M N R 0 0 6 1 7 2 9 6 9

2. Page 1 of

page(s)

3. Generator's Name and Facility Address
3M Company
Innovation Rd & Rt. 611, Sec. 35 T27N, R21W
Cottage Grove, MN 55016

Mailing Address
of Company
Cottage Grove, Minn.
Cottage Grove, MN 55016
Fax (651) 736-3340

4. Generator's Phone (651) 737-3477

5. Transporter 1 Company Name

Phone

6. Transporter 2 Company Name

Phone

7. Designated Facility Name and Site Address

SKB Rosemount Industrial Waste Facility
13425 Courthouse Blvd.
Rosemount, MN 55068 651-438-1500

8. U.S. DOT Description (including Proper Shipping Name)

9. Containers

10. Total Quantity

11. Unit Weight

12. Waste Profile Sheet #

a. Non-hazardous Industrial Waste (Cottage Grove Soil Waste)

13. Additional Descriptions for Materials Listed Above (include each item's proper name)

a. MI 06-0028 Cottage Grove Soil Waste

b. MI
c. MI
d. MI

14. Special Handling Procedures for Materials Listed Above

15. Special Handling Instructions and Additional Information
Emergency Contact:

SKB Use Only
Load #
Scale Wt.
Tons/Kds.

16. GENERATOR'S CERTIFICATION: I hereby declare that the contents of this consignment are fully and accurately described above by proper shipping name and are classified, packed, marked, and labeled, and are in all respects in proper condition for transport by highway according to applicable international and national government regulations.

Printed/Typed Name

Signature

Month Day Year

17. Transporter 1 Acknowledgment of Receipt of Materials

Printed/Typed Name

Signature

Month Day Year

18. Transporter 2 Acknowledgment of Receipt of Materials

Printed/Typed Name

Signature

Month Day Year

19. Discrepancy Indicator Space

20. Facility Owner or Operator: Certification of receipt of non-hazardous materials covered by this Manifest except as noted in item 19.

Printed/Typed Name

Signature

Month Day Year

White - Return to Generator

Canary - Facility Copy

Pink - Transporter

Goldenrod - Generator Copy

3M_MN01534610



SKB Rosemount Industrial Waste Facility

Manifest #

Shipping Manifest

1. Generator's US EPA ID No. (if any)

2. Page 1 of

page(s)

M N R O O 6 1 7 2 9 6 9

3. Generator's Name and Facility Address
 3M Company
 Innovation Rd & Rt. 61, Sec. 35, T27N, R21W
 Cottage Grove, MN 55016

Mailing Address
 3M Company
 Cottage Grove Cleanup
 Cottage Grove, MN 55016
 Fax: (651) 736-1940

4. Generator's Phone (651) 737-3477

5. Transporter 1 Company Name

Phone:

6. Transporter 2 Company Name

Phone:

7. Designated Facility Name and Site Address

SKB Rosemount Industrial Waste Facility
 13425 Courthouse Blvd.
 Rosemount, MN 55068 651-438-1500

8. U.S. DOT Description (including Proper Shipping Name)

9. Containers

10. Total Quantity

11. Unit Wt/Vol

12. Waste Form Sheet #

a. Non-Hazardous Industrial Waste (Cottage Grove Soil Waste)

No.

Type

b.

c.

d.

13. Additional Descriptions for Wastes Listed Above (include each waste stream received)

14. Special Handling Procedures for Wastes Listed Above

a. MI 09-0225 Cottage Grove Soil Waste

b. MI

c. MI

d. MI

15. Special Handling Instructions and Additional Information

Emergency Contact

SKB Use Only

Load #

Scan Wt

Tons/Yr

16. GENERATOR'S CERTIFICATION: I hereby declare that the contents of this consignment are fully and accurately described above by proper shipping name and are classified, packed, marked, and labeled, and are in all respects in proper condition for transport by highway according to applicable international and national government regulations.

Printed/Typed Name

Signature

Month Day Year

17. Transporter 1 Acknowledged Receipt of Materials

Printed/Typed Name

Signature

Month Day Year

18. Transporter 2 Acknowledgement of Receipt of Materials

Printed/Typed Name

Signature

Month Day Year

19. Discrepancy Indication Space

20. Facility Owner or Operator Certification of receipt of non-hazardous materials covered by this Manifest except as noted in Item 19.

Printed/Typed Name

Signature

Month Day Year

White - Return to Generator

Carrier - Facility Copy

Pink - Transporter

Goldenrod - Generator Copy

3M_MN01534611

2303.0859



SKB Rosemount Industrial Waste Facility

Manifest #

1097

Shipping Manifest

1. Generator's US EPA ID No. (if any)

2. Page 1 of

page(s)

M N R 0 0 6 1 7 2 9 6 9

3. Generator's Name and Facility Address
3M Company
Innovation Rd & Rt. 81, Sec. 36, T27N, R21W
Cottage Grove, MN 55016

Mailing Address
3M Company
Cottage Grove Cleanup
Cottage Grove, MN 55016
Fax: (651) 735-2940

4. Generator's Phone (621) 727-3477

5. Transporter 1 Company Name

Phone

6. Transporter 2 Company Name

Phone

7. Designated Facility Name and Site Address

SKB Rosemount Industrial Waste Facility
13425 Courthouse Blvd
Rosemount, MN 55068 651-438-1500

8. U.S. DOT Description (including Proper Shipping Name)

9. Containers

10. Total Quantity

11. Unit Vol/Wt

12. Waste Profile Sheet #

a. Non-Hazardous Industrial Waste (Cottage Grove Soil Waste)

No.	Type	Total Quantity	Unit Vol/Wt	Waste Profile Sheet #
1	DRUM	1	55 GAL	
2	DRUM	1	55 GAL	
3	DRUM	1	55 GAL	
4	DRUM	1	55 GAL	
5	DRUM	1	55 GAL	
6	DRUM	1	55 GAL	
7	DRUM	1	55 GAL	
8	DRUM	1	55 GAL	
9	DRUM	1	55 GAL	
10	DRUM	1	55 GAL	
11	DRUM	1	55 GAL	
12	DRUM	1	55 GAL	
13	DRUM	1	55 GAL	
14	DRUM	1	55 GAL	
15	DRUM	1	55 GAL	
16	DRUM	1	55 GAL	
17	DRUM	1	55 GAL	
18	DRUM	1	55 GAL	
19	DRUM	1	55 GAL	
20	DRUM	1	55 GAL	
21	DRUM	1	55 GAL	
22	DRUM	1	55 GAL	
23	DRUM	1	55 GAL	
24	DRUM	1	55 GAL	
25	DRUM	1	55 GAL	
26	DRUM	1	55 GAL	
27	DRUM	1	55 GAL	
28	DRUM	1	55 GAL	
29	DRUM	1	55 GAL	
30	DRUM	1	55 GAL	

13. Additional Descriptions for Materials Listed Above

- a. MI 09-0226 Cottage Grove Soil Waste
- b. MI
- c. MI
- d. MI

14. Special Handling Procedures for Wastes Listed Above

15. Special handling instructions and additional information
Emergency Contact

SKB Use Only
Load #
Scale Mt
Tons Yds

16. GENERATOR'S CERTIFICATION: I hereby declare that the contents of this consignment are fully and accurately described above by proper shipping name and are classified, packed, marked, and labeled, and are in all respects in proper condition for transport by highway according to applicable international and national government regulations.

Printed/Typed Name: Signature: Month Day Year

17. Transporter 1 Acknowledged Receipt of Materials

Printed/Typed Name: Signature: Month Day Year

18. Transporter 2 Acknowledgement of Receipt of Materials

Printed/Typed Name: Signature: Month Day Year

19. Discrepancy Indication Space

20. Facility Owner or Operator Certification of receipt of non-hazardous materials covered by this Manifest except as noted in Item 15.

Printed/Typed Name: Signature: Month Day Year

White - Return to Generator

Canary - Facility Copy

Pink - Transporter

Goldenrod - Generator Copy



SKB Rosemount Industrial Waste Facility

Manifest #

Shipping Manifest

1. Generator's US EPA ID No. (if any)

M N R 0 0 6 1 7 2 9 6 9

2. Page 1 of

page(s)

3. Generator's Name and Facility Address
 3M Company
 Innovation Rd & Rt. 61, Sec. 35, T27N, R21W
 Cottage Grove, MN 55016

Mailing Address
 3M Company
 Cottage Grove Cleanup
 Cottage Grove, MN 55016
 Fax (651) 735-2940

4. Generator's Phone (651) 737-4477

5. Transporter 1 Company Name

Phone

6. Transporter 2 Company Name

Phone

7. Designated Facility Name and Site Address

SKB Rosemount Industrial Waste Facility
 13425 Courthouse Blvd.
 Rosemount, MN 55068 651-438-1500

8. U.S. DOT Description (including Proper Shipping Name)

9. Containers

10. Total Quantity

11. Unit Wt/Vol

12. Waste Profile Sheet #

a. Non-Hazardous Industrial Waste (Cottage Grove Soil Waste)

b.

c.

d.

13. Additional Descriptions for Materials Listed Above (include container contents if listed)

a. MI 08-0228 Cottage Grove Soil Waste

b. MI

c. MI

d. MI

14. Special Handling Procedures for Wastes Listed Above

15. Special Handling Instructions and Additional Information:

Emergency Contact

SKB Use Only

Load #

Scale Wt

Tons/Yes

16. GENERATOR'S CERTIFICATION: I hereby declare that the contents of this consignment are fully and accurately described above by proper shipping name and are classified, packed, marked, and labeled, and are in all respects in proper condition for transport by highway according to applicable international and national government regulations

Printed/Typed Name

Signature

Month Day Year

17. Transporter 1 Acknowledges Receipt of Materials

Printed/Typed Name

Signature

Month Day Year

18. Transporter 2 Acknowledges Receipt of Materials

Printed/Typed Name

Signature

Month Day Year

19. Discrepancy Indication Space

20. Facility Owner or Operator: Certification of receipt of non-hazardous materials covered by this Manifest except as noted in item 19.

Printed/Typed Name

Signature

Month Day Year

White - Return to Generator

Canary - Facility Copy

Pink - Transporter

Goldenrod - Generator Copy

3M_MN01534613

2303.0861



SKB Rosemount Industrial Waste Facility

Manifest #

Shipping Manifest

1. Generator's US EPA ID No. (if any)

M N R 0 0 6 1 7 2 9 6 9

2. Page 1 of

page(s)

3. Generator's Name and Facility Address
SIA Company
Innovation Rd & Rt. 61, Sec. 35, T27N, R21W
Cottage Grove, MN 55016

Mailing Address
SIA Company
Cottage Grove Center
Cottage Grove, MN 55016
Fax: (651) 734-3148

4. Generator's Phone (651) 737-3477

5. Transporter 1 Company Name

Phone

6. Transporter 2 Company Name

Phone

7. Designated Facility Name and Site Address

SKB Rosemount Industrial Waste Facility
13425 Courthouse Blvd.
Rosemount, MN 55068 651-438-1500

8. U.S. DOT Description (including Proper Shipping Name)

9. Containers

10. Total Quantity

11. Unit Weight

12. Waste Profile Sheet #

a. Non-Hazardous Industrial Waste (Cottage Grove Soil Waste)

20 107

13. Additional Descriptions for Materials Listed Above (include only when Applicable)

a. MI 00-0229 Cottage Grove Soil Waste

b. MI

c. MI

d. MI

14. Special Handling Procedures for Wastes Listed Above

15. Special Handling Instructions and Additional Information

Emergency Contact:

SKB Use Only

Load #

Scale Wt

Tons/Yds

16. GENERATOR'S CERTIFICATION: I hereby declare that the contents of this consignment are fully and accurately described above by proper shipping name and are classified, packed, marked, and labeled, and are in all respects in proper condition for transport by highway according to applicable international and national government regulations.

Printed/Typed Name

Signature

Month Day Year

Mark Smith

Mark Smith

11/11/10

17. Transporter 1 Acknowledgment of Receipt of Materials

Printed/Typed Name

Signature

Month Day Year

11/11/10

18. Transporter 2 Acknowledgment of Receipt of Materials

Printed/Typed Name

Signature

Month Day Year

19. Discrepancy Indication Space

20. Facility Owner or Operator Certification of receipt of non-hazardous materials covered by this Manifest except as noted in item 19.

Printed/Typed Name

Signature

Month Day Year

White - Return to Generator

Canary - Facility Copy

Pink - Transporter

Goldenrod - Generator Copy

3M_MN01534614



SKB Rosemount Industrial Waste Facility

Manifest #

Shipping Manifest

1. Generator's US EPA ID No. (if any)

M N R 0 0 6 1 7 2 9 6 9

2. Page 1 of

page(s)

3. Generator's Name and Facility Address
 3M Company
 Innovation Rd & Pl. 81, Sec. 35, T27N, R21W
 Cottage Grove, MN 55018

Mailing Address
 3M Company
 Cottage Grove Clean-up
 Cottage Grove, MN 55018
 Fax (651) 736-2940

4. Generator's Phone (651) 737-3477

5. Transporter 1 Company Name

Phone:

6. Transporter 2 Company Name

Phone:

7. Designated Facility Name and Site Address

SKB Rosemount Industrial Waste Facility
 13425 Courthouse Blvd.
 Rosemount, MN 55068 651-438-1500

8. U.S. DOT Description (including Proper Shipping Name)

9. Containers

10. Total Quantity

11. Unit Wt/Vol

12. Waste Profile Sheet #

No.

Type

a. Non-Hazardous Industrial Waste (Cottage Grove Soil Waste)

b.

c.

d.

13. Additional Descriptors for Materials Listed Above (if any) (see Appendix 4 below)

14. Special Handling Procedures for Wastes Listed Above

a. MI 06-022B Cottage Grove Soil Waste

b. MI

c. MI

d. MI

15. Special Handling Instructions and Additional Information

Emergency Contact

SKB Use Only

Load #

Scale Wt.

Tons/Yds.

16. GENERATOR'S CERTIFICATION: I hereby declare that the contents of this consignment are fully and accurately described above by proper shipping name and are classified, packed, marked, and labeled, and are in all respects in proper condition for transport by highway according to applicable international and national government regulations.

Printed/Typed Name

Signature

Month

Day

Year

17. Transporter 1 Acknowledgment of Receipt of Materials

Printed/Typed Name

Signature

Month

Day

Year

18. Transporter 2 Acknowledgment of Receipt of Materials

Printed/Typed Name

Signature

Month

Day

Year

19. Discrepancy Indication Space

20. Facility Owner or Operator: Certification of receipt of non-hazardous materials covered by this Manifest except as noted in Item 19.

Printed/Typed Name

Signature

Month

Day

Year

White - Return to Generator

Canary - Facility Copy

Pink - Transporter

Goldenrod - Generator Copy

3M_MN01534615

2303.0863



SKB Rosemount Industrial Waste Facility

Manifest #

Shipping Manifest

1. Generator's US EPA ID No. (if any)

M N R 0 0 6 1 7 2 9 6 9

2. Page 1 of

page(s)

3. Generator's Name and Facility Address
3M Company
Innovation Rd & Rt. 61, Sec. 35, T27N, R21W
Cottage Grove, MN 55018

Mailing Address
3M Company
Cottage Grove Cleanup
Cottage Grove, MN 55018
Fax: (612) 736-9040

4. Generator's Phone (651) 737-3477

5. Transporter 1 Company Name

Phone

6. Transporter 2 Company Name

Phone

7. Designated Facility Name and Site Address

SKB Rosemount Industrial Waste Facility
13425 Courthouse Blvd.
Rosemount, MN 55068 651-438-1500

8. U.S. DOT Description (including Proper Shipping Name)

9. Containers

10. Total Quantity

11. Unit Wt/Vol

12. Waste Profile Sheet #

a. Non-Hazardous Industrial Waste (Cottage Grove Soil Waste)

GENERATOR'S USE ONLY

13. Additional Descriptions for Materials Listed Above (Include waste stream, Agency codes)

- a. Mf 02/28 Cottage Grove Soil Waste
- b. Mf
- c. Mf
- d. Mf

14. Special Handling Procedures for Wastes Listed Above

15. Special Handling Instructions and Additional Information
Emergency Contact:

SKB Use Only
Load #
Scale Wt.
Tons/Yrs

16. GENERATOR'S CERTIFICATION: I hereby declare that the contents of this consignment are fully and accurately described above by proper shipping name and are classified, packed, marked, and labeled, and are in all respects in proper condition for transport by highway according to applicable international and national government regulations.

Printed/Typed Name Signature Month Day Year

17. Transporter 1 Acknowledgment of Receipt of Materials

Printed/Typed Name Signature Month Day Year

18. Transporter 2 Acknowledgment of Receipt of Materials

Printed/Typed Name Signature Month Day Year

19. Discrepancy Indication Space

20. Facility Owner or Operator: Certification of receipt of non-hazardous materials covered by this Manifest except as noted in item 19.

Printed/Typed Name Signature Month Day Year

White - Return to Generator

Canary - Facility Copy

Pink - Transporter

Goldenrod - Generator Copy

3M_MN01534616



SKB Rosemount Industrial Waste Facility

Manifest #

Shipping Manifest

1. Generator's US EPA ID No. (if any)

M N R 0 0 6 1 7 2 9 6 9

2. Page 1 of

page(s)

3. Generator's Name and Facility Address

3M Company
Innovation Rd & Rt 21, Sec 35, T27N, R21W
Cottage Grove, MN 55015

Mailing Address

3M Company
Cottage Grove Cleanup
Cottage Grove, MN 55015
Fax (651) 736-3540

4. Generator's Phone (651) 737-3477

5. Transporter 1 Company Name

Phone

6. Transporter 2 Company Name

Phone

7. Designated Facility Name and Site Address

SKB Rosemount Industrial Waste Facility
13425 Courthouse Blvd.
Rosemount, MN 55068

651-438-1500

8. U.S. DOT Description (including Proper Shipping Name)

9. Containers

10. Total Quantity

11. Unit Wt/Vol

12. Waste Profile Sheet #

a. Non-Hazardous Industrial Waste (Cottage Grove Soil Waste)

b.

c.

d.

13. Additional Descriptions for Materials Listed Above (include waste material hazard labels)

a. MI 00-0226 Cottage Grove Soil Waste

b. MI

c. MI

d. MI

14. Special Handling Procedures for Wastes Listed Above

15. Special Handling Instructions and Additional Information

Emergency Contact

SKB Use Only

Load #

Scale Wt

Tons/Yds

15. GENERATOR'S CERTIFICATION: I hereby declare that the contents of this consignment are fully and accurately described above by proper shipping name and are classified, packed, marked, and labeled, and are in all respects in proper condition for transport by highway according to applicable international and national government regulations.

Printed/Typed Name

Signature

Month

Day

Year

17. Transporter 1 Acknowledged Receipt of Materials

Printed/Typed Name

Signature

Month

Day

Year

18. Transporter 2 Acknowledgement of Receipt of Materials

Printed/Typed Name

Signature

Month

Day

Year

19. Discrepancy Indicator Boxes

20. Facility Owner or Operator: Certification of receipt of non-hazardous materials covered by this Manifest except as noted in item 19.

Printed/Typed Name

Signature

Month

Day

Year

White - Return to Generator

Canary - Facility Copy

Pink - Transporter

Goldenrod - Generator Copy

3M_MN01534617

2303.0865



SKB Rosemount Industrial Waste Facility

Manifest #

Shipping Manifest

1. Generator's US EPA ID No. (if any)

2. Page 1 of

page(s)

M N R 0 0 6 1 7 2 9 6 9

3. Generator's Name and Facility Address
 3M Company
 Innovation Rd & Rt. 61, Sec. 35, T27N, R21W
 Cottage Grove, MN 55018

Mailing Address
 3M Company
 Cottage Grove Cleanup
 Cottage Grove, MN 55018
 Fax: (651) 738-3500

4. Generator's Phone (651) 737-3477

5. Transporter 1 Company Name

Phone:

6. Transporter 2 Company Name

Phone:

7. Designated Facility Name and Site Address

SKB Rosemount Industrial Waste Facility
 13425 Courthouse Blvd.
 Rosemount, MN 55068

651-438-1500

8. U.S. DOT Description (including Proper Shipping Name)

9. Containers

10. Total Quantity

11. Unit Wt/Vol

12. Waste Profile Sheet #

No.

Type

a. Non-Hazardous Industrial Waste (Cottage Grove Soil Waste)

13. Additional Descriptions for Materials Listed Above (include waste stream approval #s, if any)

14. Special Handling Procedures for Wastes Listed Above

a. MI 09-0228 Cottage Grove Soil Waste

b. MI

c. MI

d. MI

15. Special Handling Instructions and Additional Information

Emergency Contact

SKB Use Only

Load #

Scale Wt

Tons/Yds

16. GENERATOR'S CERTIFICATION: I hereby declare that the contents of this consignment are fully and accurately described above by proper shipping name and are classified, packed, marked, and labeled, and are in all respects in proper condition for transport by highway according to applicable international and national government regulations.

Printed/Typed Name

Signature

Month

Day

Year

17. Transporter 1 Acknowledged Receipt of Materials

Printed/Typed Name

Signature

Month

Day

Year

18. Transporter 2 Acknowledgement of Receipt of Materials

Printed/Typed Name

Signature

Month

Day

Year

19. Discrepancy Indication Space

20. Facility Owner or Operator: Certification of receipt of non-hazardous materials covered by this Manifest except as noted in item 19.

Printed/Typed Name

Signature

Month

Day

Year

White - Return to Generator

Canary - Facility Copy

Pink - Transporter

Goldendrod - Generator Copy

3M_MN01534618

2303.0866



SKB Rosemount Industrial Waste Facility

Manifest #

Shipping Manifest

1. Generator's US EPA ID No. (if any)

2. Page 1 of

pages

M N R 0 0 6 1 7 2 9 6 9

3. Generator's Name and Facility Address
3M Company
Innovation Rd & Rt. 81, Sec. 36, T27N, R21W
Cottage Grove, MN 55016

Mailing Address
3M Company
Cottage Grove Cleanup
Cottage Grove, MN 55016
Fax: (651) 736-3040

4. Generator's Phone (651) 337-3477

5. Transporter 1 Company Name

Phone

6. Transporter 2 Company Name

Phone

7. Designated Facility Name and Site Address

SKB Rosemount Industrial Waste Facility
13425 Courthouse Blvd.
Rosemount, MN 55068 651-438-1500

8. U.S. DOT Description (including Proper Shipping Name)

9. Containers

10. Total Quantity

11. Unit Wt/Vol

12. Waste Profile Sheet #

No.

Type

GENERATOR

a. Non-Hazardous Industrial Waste (Cottage Grove Soil Waste)

1 01

b.

c.

d.

e.

13. Additional Descriptions for Materials Listed Above (include lists when Applicable)

14. Special Handling Procedures for Wastes Listed Above

a. MI 09-0226 Cottage Grove Soil Waste

b. MI

c. MI

d. MI

15. Special Handling Instructions and Additional Information

Emergency Contact

SKB Use Only

Load #

Scale Wt

Tons/Yds

16. GENERATOR'S CERTIFICATION: I hereby declare that the contents of this consignment are fully and accurately described above by proper shipping name and are classified, packed, marked, and labeled, and are in all respects in proper condition for transport by highway according to applicable international and national government regulations.

Printed/Typed Name

Signature

Month

Day

Year

MARK WATTS

[Signature]

Month

Day

Year

17. Transporter 1 Acknowledged Receipt of Materials

Printed/Typed Name

Signature

Month

Day

Year

[Signature]

18. Transporter 2 Acknowledgement of Receipt of Materials

Printed/Typed Name

Signature

Month

Day

Year

[Signature]

19. Discrepancy Indication Space

20. Facility Owner or Operator Certification of receipt of non-hazardous materials covered by this Manifest except as noted in item 19.

Printed/Typed Name

Signature

Month

Day

Year

[Signature]

White - Return to Generator

Canary - Facility Copy

Pink - Transporter

Goldendrod - Generator Copy

TRANSPORTER

RECEIVED

3M_MN01534619

2303.0867



SKB Rosemount Industrial Waste Facility

Manifest #

Shipping Manifest

1. Generator's US EPA ID No. (if any)

2. Page 1 of

page(s)

M N R 0 0 6 1 7 2 9 6 9

3. Generator's Name and Facility Address
SM Company
Innovation Rd & Rt. 61, Sec. 35, T27N, R21W
Cottage Grove, MN 55018

Mailing Address
SM Company
Cottage Grove Cleanus
Cottage Grove, MN 55018
Fax: (651) 735-3340

4. Generator's Phone (651) 737-3477

5. Transporter 1 Company Name

Phone

6. Transporter 2 Company Name

Phone

7. Designated Facility Name and Site Address

SKB Rosemount Industrial Waste Facility
13425 Courthouse Blvd.
Rosemount, MN 55068

651-438-1500

8. U.S. DOT Description (Including Proper Shipping Name)

9. Containers

10. Total Quantity

11. Unit Wt/Vol

12. Waste Profile Sheet #

ENVIRONMENTAL

a. Non-Hazardous Industrial Waste (Cottage Grove Soil Waste)

13. Additional Descriptions for Materials Listed Above (Include proper shipping name and hazard class)

a. M/DH-0228 Cottage Grove Soil Waste

b. MI

c. MI

d. MI

14. Special Handling Procedures for Wastes Listed Above

15. Special Handling Instructions and Additional Information

Emergency Contact

SKB Use Only

Load #

Scale Wt

Tons/Yds

16. GENERATOR'S CERTIFICATION: I hereby declare that the contents of this consignment are fully and accurately described above by proper shipping name and are classified, packed, marked, and labeled, and are in all respects in proper condition for transport by highway according to applicable international and national government regulations.

Printed/Typed Name

Signature

Month

Day

Year

17. Transporter 1 Acknowledges Receipt of Materials

Printed/Typed Name

Signature

Month

Day

Year

18. Transporter 2 Acknowledges Receipt of Materials

Printed/Typed Name

Signature

Month

Day

Year

19. Discrepancy Indication Space

20. Facility Owner or Operator Certification of receipt of non-hazardous materials covered by this Manifest except as noted in Item 19.

Printed/Typed Name

Signature

Month

Day

Year

White - Return to Generator

Carry - Facility Copy

Pink - Transporter

Goldenrod - Generator Copy

7 B A S I C S O F E N V I R O N M E N T A L

U S D O T

3M_MN01534620



SKB Rosemount Industrial Waste Facility

Manifest #

Shipping Manifest

1. Generator's US EPA ID No. (if any)

M N R 0 0 6 1 7 2 9 6 9

2. Page 1 of

page(s)

3. Generator's Name and Facility Address
3M Company
Innovation Rd. & Rt. 61, Sec. 35, T27N, R21W
Cottage Grove, MN 55016

Mailing Address
3M Company
Cottage Grove Cleanroom
Cottage Grove, MN 55016
Fax: (651) 738-3940

4. Generator's Phone (651) 737-3477

5. Transporter 1 Company Name

Phone

6. Transporter 2 Company Name

Phone

7. Designated Facility Name and Site Address

SKB Rosemount Industrial Waste Facility
13425 Courthouse Blvd.
Rosemount, MN 55068 651-438-1500

8. U.S. DOT Description (including Proper Shipping Name)

9. Containers

10. Total Quantity

11. Unit Wt/Vol

12. Waste Profile Sheet #

a. Non-Hazardous Industrial Waste (Cottage Grove Soil Waste)

No.

Type

10 DOT

b.

c.

d.

13. Additional Descriptions for Materials Listed Above (include waste stream number if known)

14. Special Handling Procedures for Wastes Listed Above

a. MI 09-0228 Cottage Grove Soil Waste

b. MI

c. MI

d. MI

15. Special Handling Instructions and Additional Information

Emergency Contact:

SKB Use Only

Load #

Scale Wt

Trms/Yds

16. GENERATOR'S CERTIFICATION: I hereby declare that the contents of this consignment are fully and accurately described above by proper shipping name and are classified, packed, marked, and labeled, and are in all respects in proper condition for transport by highway according to applicable international and national government regulations.

Printed/Typed Name

Signature

Month Day Year

BRAD GALL

[Signature]

03 27 10

17. Transporter 1 Acknowledgment of Receipt of Materials

Printed/Typed Name

Signature

Month Day Year

[Name]

[Signature]

03 27 10

18. Transporter 2 Acknowledgment of Receipt of Materials

Printed/Typed Name

Signature

Month Day Year

[Name]

[Signature]

[Date]

19. Discrepancy Indication Space

20. Facility Owner or Operator Certification of receipt of non-hazardous materials covered by this Manifest except as noted in item 19.

Printed/Typed Name

Signature

Month Day Year

[Name]

[Signature]

[Date]

White - Return to Generator

Canary - Facility Copy

Pink - Transporter

Goldemrod - Generator Copy

GENERATOR
TRANSPORTER
FACILITY

17



SKB Rosemount Industrial Waste Facility

Manifest #

Shipping Manifest

1. Generator's US EPA ID No. (if any)
M N R 0 0 6 1 7 2 9 6 9

2. Page 1 of _____ page(s)

3. Generator's Name and Facility Address
3M Company
Innovation Rd & Rt. 61, Sec. 35, T27N, R21W
Cottage Grove, MN 55016

Mailing Address
3M Company
Cottage Grove Cleanup
Cottage Grove, MN 55016
Fax: (651) 736-2840

4. Generator's Phone (651) 737-3477

5. Transporter 1 Company Name

Phone:

6. Transporter 2 Company Name

Phone:

7. Designated Facility Name and Site Address

SKB Rosemount Industrial Waste Facility
13425 Courthouse Blvd.
Rosemount, MN 55068 **651-438-1500**

8. U.S. DOT Description (including Proper Shipping Name)

9. Containers
No. Type

10. Total Quantity

11. Unit Wt/Vol

12. Waste Profile Sheet #

a Non-Hazardous Industrial Waste (Cottage Grove Soil Waste)

240 55

13. Additional Descriptors for Materials Listed Above (include state (short approval # if any))
a. MI 09-0226 Cottage Grove Soil Waste
b. MI
c. MI
d. MI

14. Special Handling Procedures for Wastes Listed Above

15. Special Handling Instructions and Additional Information
Emergency Contact

SKB Use Only
Load # _____
Scale Wt _____
Tons/Yds _____

16. **GENERATOR'S CERTIFICATION:** I hereby declare that the contents of this consignment are fully and accurately described above by proper shipping name and are classified, packed, marked, and labeled, and are in all respects in proper condition for transport by highway according to applicable international and national government regulations.

Printed/Typed Name: APRIL WAGNER Signature: _____ Month: _____ Day: _____ Year: _____

17. Transporter 1 Acknowledgment of Receipt of Materials

Printed/Typed Name: _____ Signature: _____ Month: _____ Day: _____ Year: _____

18. Transporter 2 Acknowledgment of Receipt of Materials

Printed/Typed Name: _____ Signature: _____ Month: _____ Day: _____ Year: _____

19. Discrepancy Indication Space

20. Facility Owner or Operator: Certification of receipt of non-hazardous materials covered by this Manifest except as noted in Item 19.

Printed/Typed Name: _____ Signature: _____ Month: _____ Day: _____ Year: _____

White - Return to Generator

Canary - Facility Copy

Pink - Transporter

Goldenrod - Generator Copy

D E R E C T O R Y F A C I L I T Y

3M_MN01534622



SKB Rosemount Industrial Waste Facility

Manifest #

Shipping Manifest

1. Generator's US EPA ID No. (if any)

M N R 0 0 6 1 7 2 9 6 9

2. Page 1 of

page(s)

3. Generator's Name and Facility Address
3M Company
Innovation Rd & Rt. 61, Sec. 35, T27N R21W
Cottage Grove, MN 55016

Mailing Address
3M Corrosion
Cottage Grove Cleanup
Cottage Grove, MN 55016

4. Generator's Phone (651) 732-3477

Fax (651) 736-3842

5. Transporter 1 Company Name

Phone

6. Transporter 2 Company Name

Phone

7. Designated Facility Name and Site Address

SKB Rosemount Industrial Waste Facility
13425 Courthouse Blvd.
Rosemount, MN 55068

651-438-1500

8. U.S. DOT Description (Including Proper Shipping Name)

9. Containers

10. Total Quantity

11. Unit Wt/Vol

12. Waste Profile Sheet #

No.

Type

a. Non-Hazardous Industrial Waste (Cottage Grove Soil Waste)

1

25

111

11

13. Additional Descriptions for Materials Listed Above (Indicate with Inhibit Approval # below)

a. MN 09-0226 Cottage Grove Soil Waste

b. MI

c. MI

d. MI

14. Special Handling Procedures for Wastes Listed Above

15. Special Handling Instructions and Additional Information

Emergency Contact

SKB Use Only

Load #

Scale Wt

Tons/Yds

16. GENERATOR'S CERTIFICATION: I hereby declare that the contents of this consignment are fully and accurately described above by proper shipping name and are classified, packed, marked, and labeled and are in all respects in proper condition for transport by highway according to applicable international and national government regulations.

Printed/Typed Name

Signature

Month

Day

Year

17. Transporter 1 Acknowledged of Receipt of Materials

Printed/Typed Name

Signature

Month

Day

Year

18. Transporter 2 Acknowledgement of Receipt of Materials

Printed/Typed Name

Signature

Month

Day

Year

19. Discrepancy Indication Space

20. Facility Owner or Operator Certification of receipt of non-hazardous materials covered by this Manifest except as noted in Item 19.

Printed/Typed Name

Signature

Month

Day

Year

White - Return to Generator

Canary - Facility Copy

Pink - Transporter

Goldenrod - Generator Copy

3M_MN01534623



SKB Rosemount Industrial Waste Facility

Manifest #

Shipping Manifest

1. Generator's US EPA ID No. (if any)

2. Page 1 of

page(s)

M N R 0 0 6 1 7 2 9 6 9

3. Generator's Name and Facility Address
 3M Company
 Innovation Rd & Rt. 61, Sec. 35, T27N, R21W
 Cottage Grove, MN 55016

Mailing Address
 3M Company
 Cottage Grove Cleanup
 Cottage Grove, MN 55016

4. Generator's Phone (651) 737-3477

Fax (651) 736-3940

5. Transporter 1 Company Name:

Phone:

6. Transporter 2 Company Name:

Phone:

7. Designated Facility Name and Site Address

SKB Rosemount Industrial Waste Facility
 13425 Courthouse Blvd.
 Rosemount, MN 55068 651-438-1500

8. U.S. DOT Description (including Proper Shipping Name)

9. Containers

10. Total
Quantity11. Unit
Wt/Vol12. Waste Profile
Sheet #

No.

Type

S
H
E
E
T
C
O
U
N
T

a Non-Hazardous Industrial Waste (Cottage Grove Soil Waste)

b

c

d

13. Additional Descriptions for Materials Listed Above (include waste stream identifier and/or)

14. Special Handling Procedures for Wastes Listed Above

a. MI 09-0228 Cottage Grove Soil Waste

b. MI

c. MI

d. MI

15. Special Handling Instructions and Additional Information

Emergency Contact

SKB Use Only

Load #

Scale Wt.

Tons/Yds.

16. **GENERATOR'S CERTIFICATION:** I hereby declare that the contents of this consignment are fully and accurately described above by proper shipping name and are classified, packed, marked, and labeled, and are in all respects in proper condition for transport by highway according to applicable international and national government regulations.

Printed/Typed Name

Signature

Month

Day

Year

MARK [Signature]

[Signature]

17. Transporter 1 Acknowledged Receipt of Materials

Printed/Typed Name

Signature

Month

Day

Year

[Signature]

[Signature]

18. Transporter 2 Acknowledgement of Receipt of Materials

Printed/Typed Name

Signature

Month

Day

Year

19. Discrepancy Indication Space

20. Facility Owner or Operator: Certification of receipt of non-hazardous materials covered by this Manifest except as noted in Item 19.

Printed/Typed Name

Signature

Month

Day

Year

White - Return to Generator

Canary - Facility Copy

Pink - Transporter

Goldenrod - Generator Copy

F
A
C
I
L
I
T
Y

3M_MN01534624

2303.0872

112



SKB Rosemount Industrial Waste Facility

Manifest #

Shipping Manifest

1. Generator's US EPA ID No. (if any)

M N R I 0 0 6 1 7 2 9 6 9

2. Page 1 of

page(s)

3. Generator's Name and Facility Address
3M Company
Innovation Rd & Rte. 51, Sec. 35, T21N, R21W
Cottage Grove, MN 55016

Mailing Address
3M Company
Cottage Grove Center
Cottage Grove, MN 55016
Fax: (651) 735-3646

4. Generator's Phone (651) 737-3477

5. Transporter 1 Company Name

Phone

6. Transporter 2 Company Name

Phone

7. Designated Facility Name and Site Address

SKB Rosemount Industrial Waste Facility
13425 Courthouse Blvd.
Rosemount, MN 55068 651-438-1500

8. U.S. DOT Description (including Proper Shipping Name)

9. Containers
No. Type

10. Total Quantity

11. Unit Wt/Vol

12. Waste Profile Sheet #

a. Non-Hazardous Industrial Waste (Cottage Grove Soil Waste)

1 UNIT 1500

13. Additional Descriptors for Materials Listed Above (Include waste hazard category & label)

a. MI 09-0226 Cottage Grove Soil Waste

b. MI

c. MI

d. MI

14. Special Handling Procedures for Wastes Listed Above

15. Special Handling Instructions and Additional Information
Emergency Contact

SKB Use Only

Load #

Scale Wt

Tons/Yds

16. GENERATOR'S CERTIFICATION: I hereby declare that the contents of this consignment are fully and accurately described above by proper shipping name and are classified, packed, marked, and labeled, and are in all respects in proper condition for transport by highway according to applicable international and national government regulations.

Printed/Typed Name

Signature

Month Day Year

MARA GABTE

17. Transporter 1 Acknowledged Receipt of Materials

Printed/Typed Name

Signature

Month Day Year

18. Transporter 2 Acknowledgement of Receipt of Materials

Printed/Typed Name

Signature

Month Day Year

19. Discrepancy Indication Source

20. Facility Owner or Operator: Certification of receipt of non-hazardous materials covered by this Manifest except as noted in item 19.

Printed/Typed Name

Signature

Month Day Year

White - Return to Generator

Canary - Facility Copy

Pink - Transporter

Goldenrod - Generator Copy

3M_MN01534625



SKB Rosemount Industrial Waste Facility

Manifest #

Shipping Manifest

1. Generator's US EPA ID No. (if any)

M N R 0 0 6 1 7 2 9 6 9

2. Page 1 of

page(s)

3. Generator's Name and Facility Address
3M Company
Innovation Pk & Rt. 61, Sec. 35, T27N, R21W
Cottage Grove, MN 55016

Mailing Address
of Company
Cottage Grove Cleanup
Cottage Grove, MN 55016
Fax (651) 736-3940

4. Generator's Phone (651) 737-3477

5. Transporter 1 Company Name

Phone

6. Transporter 2 Company Name

Phone

7. Designated Facility Name and Site Address

SKB Rosemount Industrial Waste Facility
13425 Courthouse Blvd.
Rosemount, MN 55068 651-438-1500

8. U.S. DOT Description (including Proper Shipping Name)

9. Containers

10. Total Quantity

11. Unit Wt/Vol

12. Waste Profile Sheet #

a. Non-Hazardous Industrial Waste (Cottage Grove Soil Waste)

No.	Type	10. Total Quantity	11. Unit Wt/Vol	12. Waste Profile Sheet #
1	DRUM	1		
2	DRUM	1		
3	DRUM	1		
4	DRUM	1		
5	DRUM	1		
6	DRUM	1		
7	DRUM	1		
8	DRUM	1		
9	DRUM	1		
10	DRUM	1		
11	DRUM	1		
12	DRUM	1		
13	DRUM	1		
14	DRUM	1		
15	DRUM	1		
16	DRUM	1		
17	DRUM	1		
18	DRUM	1		
19	DRUM	1		
20	DRUM	1		
21	DRUM	1		
22	DRUM	1		
23	DRUM	1		
24	DRUM	1		
25	DRUM	1		
26	DRUM	1		
27	DRUM	1		
28	DRUM	1		
29	DRUM	1		
30	DRUM	1		

13. Additional Descriptions for Materials Listed Above

- a. MI 09-022B Cottage Grove Soil Waste
- b. MI
- c. MI
- d. MI

14. Special Handling Procedures for Wastes Listed Above

15. Special Handling Instructions and Additional Information
Emergency Contact

SKB Use Only
Load # _____
Scale Wt _____
Tons/Yds _____

16. GENERATOR'S CERTIFICATION: I hereby declare that the contents of this consignment are fully and accurately described above by proper shipping name and are classified, packed, marked, and labeled, and are in all respects in proper condition for transport by highway according to applicable international and national government regulations.

Printed/Typed Name: ANNA GAETZ Signature: [Signature] Month: Day: Year:

17. Transporter 1 Acknowledged Receipt of Materials
Printed/Typed Name: _____ Signature: _____ Month: _____ Day: _____ Year: _____

18. Transporter 2 Acknowledgement of Receipt of Materials
Printed/Typed Name: _____ Signature: _____ Month: _____ Day: _____ Year: _____

19. Discrepancy Indication Space

20. Facility Owner or Operator Certification of receipt of non-hazardous materials covered by this Manifest except as noted in item 19.

Printed/Typed Name: _____ Signature: _____ Month: _____ Day: _____ Year: _____

White - Return to Generator Green - Facility Copy Pink - Transporter Goldenrod - Generator Copy



SKB Rosemount Industrial Waste Facility

Manifest #

Shipping Manifest

1. Generator's US EPA ID No. (if any):

M N R 0 0 6 1 7 2 9 6 9

2. Page 1 of

page(s)

3. Generator's Name and Facility Address
3M Company
Innovation Rd & Rt. 61, Sec. 35, T27N, R21W
Cottage Grove, MN 55018

Mailing Address
3M Company
Cottage Grove Cleanup
Cottage Grove, MN 55018

4. Generator's Phone (651) 737-3477

Fax (651) 738-3840

5. Transporter 1 Company Name

Phone

6. Transporter 2 Company Name

Phone

7. Designated Facility Name and Site Address

SKB Rosemount Industrial Waste Facility
13425 Courthouse Blvd.
Rosemount, MN 55068 651-438-1500

8. U.S. DOT Description (including Proper Shipping Name)

9. Containers

10. Total
Quantity

11. Unit
Wt/Vol

12. Waste Profile
Sheet #

a Non-Hazardous Industrial Waste (Cottage Grove Soil Waste)

b

c

d

13. Additional Descriptions for Materials Listed Above (include container material if relevant)

a MI 09-0226 Cottage Grove Soil Waste

b MI

c MI

d MI

14. Special Handling Procedures for Wastes Listed Above

15. Special Handling Instructions and Additional Information
Emergency Contact

SKB Use Only

Load #

Scale Wt.

Tons/Yds

16. GENERATOR'S CERTIFICATION: I hereby declare that the contents of this consignment are fully and accurately described above by proper shipping name and are classified, packed, marked, and labeled, and are in all respects in proper condition for transport by highway according to applicable international and national government regulations.

Printed/Typed Name

Signature

Month

Day

Year

17. Transporter 1 Acknowledges Receipt of Materials

Printed/Typed Name

Signature

Month

Day

Year

18. Transporter 2 Acknowledgement of Receipt of Materials

Printed/Typed Name

Signature

Month

Day

Year

19. Discrepancy Indication Space

20. Facility Owner or Operator: Certification of receipt of non-hazardous materials covered by this Manifest except as noted in item 19.

Printed/Typed Name

Signature

Month

Day

Year

White - Return to Generator

Canary - Facility Copy

Pink - Transporter

Goldenrod - Generator Copy

3M_MN01534627



SKB Rosemount Industrial Waste Facility

Manifest #

Shipping Manifest

1. Generator's US EPA ID No. (if any)

M N R 0 0 6 1 7 2 9 6 9

2. Page 1 of

page(s)

3. Generator's Name and Facility Address
3M Company
Innovation Bld & Rt. 61, Sec. 35, T27N, R21W
Cottage Grove, MN 55018

Mailing Address
3M Company
Cottage Grove Cleanup
Cottage Grove, MN 55018
Fax: (651) 735-3440

4. Generator's Phone (651) 737-3477

5. Transporter 1 Company Name

Phone:

6. Transporter 2 Company Name

Phone:

7. Designated Facility Name and Site Address

SKB Rosemount Industrial Waste Facility
13425 Courthouse Blvd.
Rosemount, MN 55068
651-438-1500

8. U.S. DOT Description (including Proper Shipping Name)

9. Containers

10. Total Quantity

11. Unit Wt/Vol

12. Waste Profile Sheet #

a. Non-Hazardous Industrial Waste (Cottage Grove Soil Waste)

13. Additional Descriptions for Materials Listed Above (Use separate lines; insert Applicable # below)

a. MI 09-0228 Cottage Grove Soil Waste

b. MI

c. MI

d. MI

14. Special Handling Procedures for Wastes Listed Above

15. Special Handling Instructions and Additional Information

Emergency Contact:

SKB Use Only

Load #

Scale Wt

Tons/Yds

16. GENERATOR'S CERTIFICATION: I hereby declare that the contents of this consignment are fully and accurately described above by proper shipping name and are classified, packed, marked, and labeled, and are in all respects in proper condition for transport by highway according to applicable international and national government regulations

Printed/Typed Name:

Signature

Month

Day

Year

17. Transporter 1 Acknowledged Receipt of Materials

Printed/Typed Name

Signature

Month

Day

Year

18. Transporter 2 Acknowledgment of Receipt of Materials

Printed/Typed Name

Signature

Month

Day

Year

19. Discrepancy Indication Space

20. Facility Owner or Operator: Certification of receipt of non-hazardous materials covered by this Manifest except as noted in item 19.

Printed/Typed Name

Signature

Month

Day

Year

White - Return to Generator

Canary - Facility Copy

Pink - Transporter

Goldenrod - Generator Copy

3M_MN01534628



SKB Rosemount Industrial Waste Facility

Manifest #

4264

Shipping Manifest

1. Generator's US EPA ID No. (if any)

M N R 0 0 6 1 7 2 9 6 9

2. Page 1 of

page(s)

3. Generator's Name and Facility Address
 3M Company
 Innovation Rd & Rt. 61, Sec. 35, T27N R21W
 Cottage Grove, MN 55018

Mailing Address
 3M Company
 Cottage Grove Cleanup
 Cottage Grove, MN 55018
 Fax: (651) 736-3540

4. Generator's Phone: (651) 737-3477

5. Transporter 1 Company Name

Phone:

6. Transporter 2 Company Name

Phone:

7. Designated Facility Name and Site Address

SKB Rosemount Industrial Waste Facility
 13425 Courthouse Blvd.
 Rosemount, MN 55068 651-438-1500

8. U.S. DOT Description (including Proper Shipping Name)

9. Containers

10. Total Quantity

11. Unit Wt/Vol

12. Waste Profile Sheet #

a. Non-Hazardous Industrial Waste (Cottage Grove Soil Waste)

No. Type

b.

c.

d.

13. Additional Descriptions for Materials Listed Above (reference applicable government regulations)

14. Special Handling Procedures for Wastes Listed Above

a. M 09-0228 Cottage Grove Soil Waste

b. M

c. M

d. M

15. Special Handling Instructions and Additional Information

Emergency Contact

SKB Use Only

Load #

Scale Wt

Tons/Yds

16. **GENERATOR'S CERTIFICATION:** I hereby declare that the contents of this consignment are fully and accurately described above by proper shipping name and are classified, packed, marked, and labeled, and are in all respects in proper condition for transport by highway according to applicable international and national government regulations.

Printed/Typed Name

Signature

Month

Day

Year

MARA SAETZ

[Signature]

Month

Day

Year

17. Transporter 1 Acknowledgment of Receipt of Materials

Printed/Typed Name

Signature

Month

Day

Year

18. Transporter 2 Acknowledgment of Receipt of Materials

Printed/Typed Name

Signature

Month

Day

Year

19. Discrepancy Indication Space

20. Facility Owner or Operator - Certification of receipt of non-hazardous materials covered by this Manifest except as noted in item 19.

Printed/Typed Name

Signature

Month

Day

Year

White - Return to Generator

Canary - Facility Copy

Pink - Transporter

Goldenrod - Generator Copy

3M_MN01534629

2303.0877



SKB Rosemount Industrial Waste Facility

Manifest #

57

Shipping Manifest

1. Generator's US EPA ID No. (if any)

M N R 0 0 6 1 7 2 9 6 9

2. Page 1 of

page(s)

3. Generator's Name and Facility Address

3M Company
Innovation Rd & Rt. 51, Sec. 35, T27N, R21W
Cottage Grove, MN 55016Mailing Address
3M Company
Cottage Grove Cleanup
Cottage Grove, MN 55016
Fax: (651) 736-3940

4. Generator's Phone (651) 737-0477

5. Transporter 1 Company Name

Phone:

6. Transporter 2 Company Name

Phone:

7. Designated Facility Name and Site Address

SKB Rosemount Industrial Waste Facility
13425 Courthouse Blvd.
Rosemount, MN 55068

651-438-1500

8. U.S. DOT Description (including Proper Shipping Name)

9. Containers

10. Total Quantity

11. Limit (Wt/Vol)

12. Waste Profile Sheet #

a. Non-Hazardous Industrial Waste (Cottage Grove Soil Waste)

b.

c.

d.

13. Additional Descriptions for Materials Listed Above (optional - use additional sheets)

a. MI 04-0228 Cottage Grove Soil Waste

b. MI

c. MI

d. MI

14. Special Handling Procedures for Wastes Listed Above

15. Special Handling Instructions and Additional Information

Emergency Contact

SKB Use Only

Loss #

Scale Wt.

Tons/Yds.

16. GENERATOR'S CERTIFICATION: I hereby declare that the contents of this consignment are fully and accurately described above by proper shipping name and are classified, packed, marked, and labeled, and are in all respects in proper condition for transport by highway according to applicable international and national government regulations.

Printed/Typed Name

Signature

Month

Day

Year

MARK SAUTZ

[Signature]

01

15

2006

17. Transporter 1 Acknowledgment of Receipt of Materials

Printed/Typed Name

Signature

Month

Day

Year

18. Transporter 2 Acknowledgment of Receipt of Materials

Printed/Typed Name

Signature

Month

Day

Year

19. Discrepancy Indication Space

20. Facility Owner or Operator: Certification of receipt of non-hazardous materials covered by this Manifest except as noted in Item 19.

Printed/Typed Name

Signature

Month

Day

Year

White - Return to Generator

Yellow - Facility Copy

Pink - Transporter

Goldenrod - Generator Copy

3M_MN01534630

2303.0878



SKB Rosemount Industrial Waste Facility

Manifest #

Shipping Manifest

1. Generator's US EPA ID No. (if any)

2. Page 1 of

page(s)

M N R 0 0 6 1 7 2 9 6 9

3. Generator's Name and Facility Address
 3M Company
 Innovation Rd. & Rt. 61, Sec. 25, T27N, R21W
 Cottage Grove, MN 55018

Mailing Address
 3M Company
 Cottage Grove Cleanup
 Cottage Grove, MN 55018
 Fax (651) 738-3950

4. Generator's Phone (651) 737-3477

5. Transporter 1 Company Name:

Phone:

6. Transporter 2 Company Name:

Phone:

7. Designated Facility Name and Site Address

SKB Rosemount Industrial Waste Facility
 13425 Courthouse Blvd.
 Rosemount, MN 55068 651-438-1500

8. U.S. DOT Description (including Proper Shipping Name)

9. Containers

10. Total Quantity

11. Unit Wt/Vol

12. Waste Profile Sheet #

a. Non-Hazardous Industrial Waste (Cottage Grove Soil Waste)

b.

c.

d.

13. Additional Descriptions for Materials Listed Above (include waste stream Approval # below)

14. Special Handling Procedures for Wastes Listed Above

a. MI 09-0228 Cottage Grove Soil Waste

b. MI

c. MI

d. MI

15. Special Handling Instructions and Additional Information
Emergency Contact

SKB Use Only

Load #

Scale Wt.

Tons/Yrs.

16. GENERATOR'S CERTIFICATION: I hereby declare that the contents of this consignment are fully and accurately described above by proper shipping name and are classified, packed, marked, and labeled, and are in all respects in proper condition for transport by highway according to applicable international and national government regulations.

Printed/Typed Name

Signature

Month Day Year

17. Transporter 1 Acknowledged Receipt of Materials

Printed/Typed Name

Signature

Month Day Year

18. Transporter 2 Acknowledgement of Receipt of Materials

Printed/Typed Name

Signature

Month Day Year

19. Discrepancy Indication Space

20. Facility Owner or Operator: Certification of receipt of non-hazardous materials covered by this Manifest except as noted in item 19.

Printed/Typed Name

Signature

Month Day Year

White - Return to Generator

Canary - Facility Copy

Pink - Transporter

Goldendrod - Generator Copy

3M_MN01534631

2303.0879



SKB Rosemount Industrial Waste Facility

Manifest #

Shipping Manifest

1. Generator's US EPA ID No. (if any)

M N R I 0 0 6 1 7 2 9 6 9

2. Page 1 of

page(s)

3. Generator's Name and Facility Address
 3M Company
 Innovation Rd & Rt. 61, Sec. 35, T27N, R21W
 Cottage Grove, MN 55016

Mailing Address
 3M Company
 Cottage Grove Cleanup
 Cottage Grove, MN 55016

4. Generator's Phone (651) 737-3477

Fax (651) 735-3342

5. Transporter 1 Company Name

Phone:

6. Transporter 2 Company Name

Phone:

7. Designated Facility Name and Site Address

SKB Rosemount Industrial Waste Facility
 13425 Courthouse Blvd.
 Rosemount, MN 55068

651-438-1500

8. U.S. DOT Description (including Proper Shipping Name)

9. Containers

10. Total Quantity

11. Unit Wt/Vol

12. Waste Profile Sheet #

a. Non-Hazardous Industrial Waste (Cottage Grove Soil Waste)

13. Additional Descriptions for Materials Listed Above (Use only under trash/liquor as follows)

a. MI 09-0226 Cottage Grove Soil Waste

b. MI

c. MI

d. MI

14. Special Handling Procedures for Wastes Listed Above

15. Special Handling Instructions and Additional Information
Emergency Contact

SKB Use Only

Load #

Scale Wt

Tons/Yds

16. GENERATOR'S CERTIFICATION: I hereby declare that the contents of this consignment are fully and accurately described above by proper shipping name and are classified, packed, marked, and labeled, and are in all respects in proper condition for transport by highway according to applicable international and national government regulations.

Printed/Typed Name:

Signature

Month

Day

Year

17. Transporter 1 Acknowledged Receipt of Materials

Printed/Typed Name:

Signature

Month

Day

Year

18. Transporter 2 Acknowledgement of Receipt of Materials

Printed/Typed Name:

Signature

Month

Day

Year

19. Discrepancy Indication Space

20. Facility Owner or Operator: Certification of receipt of non-hazardous materials covered by this Manifest except as noted in item 19.

Printed/Typed Name:

Signature

Month

Day

Year

White - Return to Generator

Canary - Facility Copy

Pink - Transporter

Goldenrod - Generator Copy

3M_MN01534632

2303.0880



SKB Rosemount Industrial Waste Facility

Manifest #

34268

Shipping Manifest

1. Generator's US EPA ID No. (if any)

M N R 0 0 6 1 7 2 9 6 9

2. Page 1 of

page(s)

3. Generator's Name and Facility Address
3M Company
Innovation Rd & Rt. 81, Sec. 35, T27N, R21W
Cottage Grove, MN 55016

Mailing Address
3M Company
Cottage Grove Cleanup
Cottage Grove, MN 55016
Fax (651) 736-3940

4. Generator's Phone (651) 737-3477

5. Transporter 1 Company Name

Phone:

6. Transporter 2 Company Name

Phone:

7. Designated Facility Name and Site Address

SKB Rosemount Industrial Waste Facility
13425 Courthouse Blvd.
Rosemount, MN 55068 651-438-1500

8. U.S. DOT Description (including Proper Shipping Name)

9. Containers

10. Total Quantity

11. Unit Wt/Vol

12. Waste Profile Sheet #

a. Non-Hazardous Industrial Waste (Cottage Grove Soil Waste)

b.

c.

d.

13. Additional Descriptions for Materials Listed Above (including hazardous material codes)

a. MI 09-0228 Cottage Grove Soil Waste

b. MI

c. MI

d. MI

14. Special Handling Procedures for Wastes Listed Above

15. Special Handling Instructions and Additional Information

Emergency Contact:

SKB Use Only

Load #

Scale Wt

Tons/Yds

16. GENERATOR'S CERTIFICATION: I hereby declare that the contents of this consignment are fully and accurately described above by proper shipping name and are classified, packed, marked, and labeled, and are in all respects in proper condition for transport by highway according to applicable international and national government regulations.

Printed/Typed Name

Signature

Month

Day

Year

17. Transporter 1 Acknowledged Receipt of Materials

Printed/Typed Name

Signature

Month

Day

Year

18. Transporter 2 Acknowledgement of Receipt of Materials

Printed/Typed Name

Signature

Month

Day

Year

19. Discrepancy Indication Space

20. Facility Owner or Operator Certification of receipt of non-hazardous materials covered by this Manifest except as noted in Item 19.

Printed/Typed Name

Signature

Month

Day

Year

White - Return to Generator

Canary - Facility Copy

Pink - Transporter

Goldenrod - Generator Copy

3M_MN01534633



SKB Rosemount Industrial Waste Facility

Manifest #

2465

Shipping Manifest

1. Generator's US EPA ID No. (if any)

M N R 0 0 6 1 7 2 9 6 9

2. Page 1 of

page(s)

3. Generator's Name and Facility Address
3M Company
Innovation Rd & Pl. 91, Sec. 35, T27N, R21W
Cottage Grove, MN 55016

Mailing Address
3M Company
Cottage Grove Cleanup
Cottage Grove, MN 55016
Fax (621) 754-3940

4. Generator's Phone (651) 737-3477

5. Transporter 1 Company Name

Phone

6. Transporter 2 Company Name

Phone

7. Designated Facility Name and Site Address

SKB Rosemount Industrial Waste Facility
13425 Courthouse Blvd.
Rosemount, MN 55068 651-438-1500

8. U.S. DOT Description (including Proper Shipping Name)

9. Containers

10. Total Quantity

11. Unit Wt/Vol

12. Waste Profile Sheet #

a. Non-Hazardous Industrial Waste (Cottage Grove Soil Waste)

b.

c.

d.

13. Additional Descriptions for Materials Listed Above (Include Waste Stream Approval Number)

14. Special Handling Procedures for Wastes Listed Above

a. MI 09-3228 Cottage Grove Soil Waste

- b. MI
- c. MI
- d. MI

15. Special Handling Instructions and Additional Information
Emergency Contact:

SKB Use Only

Load #
Scale Wt
Tons/Yds

16. GENERATOR'S CERTIFICATION: I hereby declare that the contents of this consignment are fully and accurately described above by proper shipping name and are classified, packed, marked, and labeled, and are in all respects in proper condition for transport by highway according to applicable international and national government regulations.

Printed/Typed Name
MARC HAETZ

Signature

Month Day Year

17. Transporter 1 Acknowledged Receipt of Materials

Printed/Typed Name

Signature

Month Day Year

18. Transporter 2 Acknowledgment of Receipt of Materials

Printed/Typed Name

Signature

Month Day Year

19. Discrepancy Indication Space

20. Facility Owner or Operator Certification of receipt of non-hazardous materials covered by this Manifest except as noted in Item 19.

Printed/Typed Name

Signature

Month Day Year

White - Return to Generator

Canary - Facility Copy

Pink - Transporter

Goldenrod - Generator Copy

3M_MN01534634



SKB Rosemount Industrial Waste Facility

Manifest #

Shipping Manifest

1. Generator's US EPA ID No. (if any)

2. Page 1 of

page(s)

M N R 0 0 6 1 7 2 9 6 9

3. Generator's Name and Facility Address
 3M Company
 Innovation Rd & Rt. 61, Sec. 35, T27N, R21W
 Cottage Grove, MN 55016

Mailing Address
 3M Company
 Cottage Grove Cleghod
 Cottage Grove, MN 55016
 Fax (651) 736-3541

4. Generator's Phone (651) 737-3477

5. Transporter 1 Company Name

Phone

6. Transporter 2 Company Name

Phone

7. Designated Facility Name and Site Address

SKB Rosemount Industrial Waste Facility
 13425 Courthouse Blvd.
 Rosemount, MN 55068 651-438-1500

8. U.S. DOT Description (including Proper Shipping Name)

9. Containers

10. Total Quantity

11. Unit Wt/Vol

12. Waste Profile Sheet #

a. Non-Hazardous Industrial Waste (Cottage Grove Soil Waste)

b.

c.

d.

13. Additional Descriptions for Materials Listed Above (indicate in column below if any)

a. M1 08-0028 Cottage Grove Soil Waste

b. M1

c. M1

d. M1

14. Special Handling Procedures for Wastes Listed Above

15. Special Handling Instructions and Additional Information

Emergency Contact

SKB Use Only

Load #

Scale Wt

Tons/Tds

16. GENERATOR'S CERTIFICATION: I hereby declare that the contents of this consignment are fully and accurately described above by proper shipping name and are classified, packed, marked, and labeled, and are in all respects in proper condition for transport by highway according to applicable international and national government regulations.

Printed/Typed Name

Signature

Month

Day

Year

MARK GRIFFIN

17. Transporter 1 Acknowledgement of Receipt of Materials

Printed/Typed Name

Signature

Month

Day

Year

18. Transporter 2 Acknowledgement of Receipt of Materials

Printed/Typed Name

Signature

Month

Day

Year

19. Discrepancy Indication Space

20. Facility Owner or Operator: Certification of receipt of non-hazardous materials covered by this Manifest except as noted in item 19.

Printed/Typed Name

Signature

Month

Day

Year

White - Return to Generator

Cyan - Facility Copy

Pink - Transporter

Greenrod - Generator Copy

3M_MN01534635

2303.0883



SKB Rosemount Industrial Waste Facility

Manifest #

Shipping Manifest

1. Generator's US EPA ID No. (if any)

M N R 0 0 6 1 7 2 9 6 9

2. Page 1 of

page(s)

3. Generator's Name and Facility Address
3M Company
Innovation Rd & Rt. 61, Sec. 35, T27N, R21W
Cottage Grove, MN 55016

Mailing Address
3M Company
Cottage Grove Office
Cottage Grove, MN 55016
Fax: (651) 738-3543

4. Generator's Phone (651) 737-3477

5. Transporter 1 Company Name

Phone

6. Transporter 2 Company Name

Phone

7. Designated Facility Name and Site Address

SKB Rosemount Industrial Waste Facility
13425 Courthouse Blvd.
Rosemount, MN 55068 651-438-1500

8. U.S. DOT Description (including Proper Shipping Name)

9. Containers

10. Total Quantity

11. Unit Wt/Vol

12. Waste Profile Sheet #

a. Non-Hazardous Industrial Waste (Cottage Grove Soil Waste)

b.

c.

d.

13. Additional Descriptions for Materials Listed Above (include waste stream, applicable codes)

a. MI 05-0228 Cottage Grove Soil Waste

b. MI

c. MI

d. MI

14. Special Handling Procedures for Wastes Listed Above

15. Special Handling Instructions and Additional Information
Emergency Contact:

SKB Use Only

Load #

Scale Wt.

Tons/Yds

16. GENERATOR'S CERTIFICATION: I hereby declare that the contents of this consignment are fully and accurately described above by proper shipping name and are classified, packed, marked, and labeled, and are in all respects in proper condition for transport by highway according to applicable international and national government regulations.

Printed/Typed Name

Signature

Month

Day

Year

MARK WATZ

17. Transporter 1 Acknowledgment of Receipt of Materials

Printed/Typed Name

Signature

Month

Day

Year

MICHAEL...

18. Transporter 2 Acknowledgment of Receipt of Materials

Printed/Typed Name

Signature

Month

Day

Year

19. Discrepancy Indication Space

20. Facility Owner or Operator: Certification of receipt of non-hazardous materials covered by this Manifest except as noted in item 13.

Printed/Typed Name

Signature

Month

Day

Year

White - Return to Generator

Canary - Facility Copy

Pink - Transporter

Goldenrod - Generator Copy

3M_MN01534636



SKB Rosemount Industrial Waste Facility

Manifest #

Shipping Manifest

1. Generator's US EPA ID No. (if any)

M N R 0 0 6 1 7 2 9 6 9

2. Page 1 of

page(s)

3. Generator's Name and Facility Address
 3M Company
 Innovation Rd. & Rt. 61, Sec. 35, T27N, R21W
 Cottage Grove, MN 55016

Mailing Address
 3M Company
 Cottage Grove Cleanup
 Cottage Grove, MN 55016

4. Generator's Phone (651) 737-3477

Fax (651) 738-3849

5. Transporter 1 Company Name

Phone

6. Transporter 2 Company Name

Phone

7. Designated Facility Name and Site Address

SKB Rosemount Industrial Waste Facility
 13425 Courthouse Blvd.
 Rosemount, MN 55068 651-438-1500

8. U.S. DOT Description (including Proper Shipping Name)

9. Containers

10. Total Quantity

11. Unit Wt/Vol

12. Waste Profile Sheet #

Non-Hazardous Industrial Waste (Cottage Grove Soil Waste)

No. Type

1 1

13. Additional Descriptions for Materials Listed Above (include waste name, hazardous or not)

a. M 09-0298 Cottage Grove Soil Waste

b. M

c. M

d. M

14. Special Handling Procedures for Wastes Listed Above

15. Special Handling Instructions and Additional Information
Emergency Contact

SKB Use Only

Load #

Scale Wt

Tons/Yds

16. GENERATOR'S CERTIFICATION: I hereby declare that the contents of this consignment are fully and accurately described above by proper shipping name and are classified, packed, marked, and labeled, and are in all respects in proper condition for transport by highway according to applicable international and national government regulations.

Printed/Typed Name

Signature

Month Day Year

17. Transporter 1 Acknowledgment of Receipt of Materials

Printed/Typed Name

Signature

Month Day Year

18. Transporter 2 Acknowledgment of Receipt of Materials

Printed/Typed Name

Signature

Month Day Year

19. Discrepancy Indication Space

20. Facility Owner or Operator: Certification of receipt of non-hazardous materials covered by this Manifest except as noted in Item 19.

Printed/Typed Name

Signature

Month Day Year

White - Return to Generator

Canary - Facility Copy

Pink - Transporter

Goldenrod - Generator Copy

RECEIVED BY FACILITY

3M_MN01534637



SKB Rosemount Industrial Waste Facility

Manifest #

4372

Shipping Manifest

1. Generator's US EPA ID No. if any:

M N R 0 0 6 1 7 2 9 6 9

2. Page 1 of

page(s)

3. Generator's Name and Facility Address
 3M Company
 Innovation Rd & Rt. 91 Sec. 35, T27N, R21W
 Cottage Grove, MN 55016

Mailing Address
 3M Company
 Cottage Grove Cleanup
 Cottage Grove, MN 55016
 Fax (651) 736-3540

4. Generator's Phone (651) 737-3477

5. Transporter 1 Company Name

Phone

6. Transporter 2 Company Name

Phone

7. Designated Facility Name and Site Address

SKB Rosemount Industrial Waste Facility
 13425 Courthouse Blvd.
 Rosemount, MN 55068

651-438-1500

8. U.S. DOT Description (Including Proper Shipping Name):

9. Containers

10. Total Quantity

11. Unit Wt/Vol

12. Waste Profile Sheet #

a. Non-Hazardous Industrial Waste (Cottage Grove Soil Waste)

13. Additional Descriptors for Materials Labeled Above (see 49 CFR 173.34 for approved entries)

a. MI 09-0228 Cottage Grove Soil Waste

b. MI

c. MI

d. MI

14. Special Handling Procedures for Wastes Listed Above

15. Special Handling Instructions and Additional Information

Emergency Contact

SKB Use Only

Load #

Scale Wt

Tons/Yds

16. GENERATOR'S CERTIFICATION: I hereby declare that the contents of this consignment are fully and accurately described above by proper shipping name and are classified, packed, marked, and labeled, and are in all respects in proper condition for transport by highway according to applicable international and national government regulations.

Printed/Typed Name

Signature

Month

Day

Year

17. Transporter 1 Acknowledges Receipt of Materials

Printed/Typed Name

Signature

Month

Day

Year

18. Transporter 2 Acknowledges Receipt of Materials

Printed/Typed Name

Signature

Month

Day

Year

19. Discrepancy Indication Space

20. Facility Owner or Operator Certification of receipt of non-hazardous materials covered by this Manifest except as noted in Item 13.

Printed/Typed Name

Signature

Month

Day

Year

White - Return to Generator

Cyan - Facility Copy

Pink - Transporter

Goldenrod - Generator Copy

3M_MN01534638

2303.0886



SKB Rosemount Industrial Waste Facility

Manifest #

Shipping Manifest

1. Generator's US EPA ID No. (if any)

M N R 0 0 6 1 7 2 9 6 9

2. Page 1 of

page(s)

3. Generator's Name and Facility Address
3M Company
Innovation Rd & Rt. 81 / Sec. 35, T27N, R21W
Cottage Grove, MN 55016

Mailing Address
3M Company
Cottage Grove Cleanup
Cottage Grove, MN 55016
Fax (651) 735-3500

4. Generator's Phone (651) 737-3477

5. Transporter 1 Company Name

Phone

6. Transporter 2 Company Name

Phone

7. Designated Facility Name and Site Address

SKB Rosemount Industrial Waste Facility
13425 Courthouse Blvd.
Rosemount, MN 55068 651-438-1500

8. U.S. DOT Description (including Proper Shipping Name)

9. Containers

10. Total Quantity

11. Unit Wt/Vol

12. Waste Profile Sheet #

a. Non-hazardous Industrial Waste (Cottage Grove Soil Waste)

b.

c.

d.

13. Additional Descriptions for Materials Listed Above (include appropriate Additional Labels)

- a. MI 09-0228 Cottage Grove Soil Waste
- b. MI
- c. MI
- d. MI

14. Special Handling Procedures for Wastes Listed Above

15. Special Handling Instructions and Additional Information
Emergency Contact:

SKB Use Only
Load #
Scale Wt.
Tons/Yds

16. GENERATOR'S CERTIFICATION: I hereby declare that the contents of this consignment are fully and accurately described above by proper shipping name and are classified, packed, marked, and labeled, and are in all respects in proper condition for transport by highway according to applicable international and national government regulations.

Printed/Typed Name: *Mark Metz* Signature: *[Signature]* Month: Day: Year:

17. Transporter 1 Acknowledgment of Receipt of Materials

Printed/Typed Name: *[Signature]* Signature: *[Signature]* Month: Day: Year:

18. Transporter 2 Acknowledgment of Receipt of Materials

Printed/Typed Name: Signature: Month: Day: Year:

19. Discrepancy Indication Space

20. Facility Owner or Operator Certification of receipt of non-hazardous materials covered by this Manifest except as noted in Item 13

Printed/Typed Name: Signature: Month: Day: Year:

White - Return to Generator

Canary - Facility Copy

Pink - Transporter

Goldenrod - Generator Copy

3M_MN01534639



SKB Rosemount Industrial Waste Facility

Manifest #

Shipping Manifest

1. Generator's US EPA ID No. (if any)

M N R 0 0 6 1 7 2 9 6 9

2. Page 1 of

pages

3. Generator's Name and Facility Address
3M Company
Innovation Rd & Pk 611 Sec 55 T27N R21W
Cottage Grove, MN 55012

Mailing Address
3M Company
Cottage Grove, Minn
Cottage Grove, MN 55012

4. Generator's Phone (651) 237-3471

Fax (651) 236-0400

5. Transporter 1 Company Name

ETC

Phone

6. Transporter 2 Company Name

Phone

7. Designated Facility Name and Site Address

SKB Rosemount Industrial Waste Facility
13425 Courthouse Blvd.
Rosemount, MN 55068

651-438-1500

8. U.S. DOT Description (including Proper Shipping Name)

9. Containers

10. Total Qty

11. Unit Wt/W

12. Waste Pictorial Symbol

Non-Hazardous Industrial Waste (Cottage Grove Soil - Waste)

No.

Type

Quantity

Unit

Wt/W

Waste Pictorial Symbol

13. Applicable Requirements for Hazardous Waste (see 49 CFR 173.13) (if any)

14. Special Handling Instructions for Wastes (if any)

a. M (Metal) Cottage Grove Soil Waste

b. M

c. M

d. M

15. Special Handling Instructions and Additional Information

Emergency Contact:

SKB Use Only

Load #

Scale Wt

Tare Wt

16. GENERATOR'S CERTIFICATION: I hereby declare that the contents of this shipment are fully and accurately described above by proper shipping name and are classified, packed, marked and labeled, and are in all respects in proper condition for transport by highway according to applicable international and national government regulations.

Printed/Typed Name:

Signature

Month

Day

Year

17. Transporter 1 Acknowledgment of Receipt of Materials

Printed/Typed Name:

Signature

Month

Day

Year

18. Transporter 2 Acknowledgment of Receipt of Materials

Printed/Typed Name:

Signature

Month

Day

Year

19. Discrepancy Indication Space

20. Facility Owner or Operator: Certificate of receipt of non-hazardous materials covered by this Manifest except as noted in item 13.

Printed/Typed Name:

Signature

Month

Day

Year

White - Return to Generator

Yellow - Facility Copy

Pink - Transporter

Goldend - Generator Copy

3M_MN01534640



SKB Rosemount Industrial Waste Facility

Manifest #

445

Shipping Manifest

1. Generator's US EPA ID No. (if any)

M N R 0 0 6 1 7 2 9 5 9

2. Page 1 of

original

3. Generator's Name and Facility Address
IM Company
Innovation Rd & Rt. 81, Box 35, T27N, R21W
Cottage Grove, MN 55018

Receiving Address
IM Company
Cottage Grove, MN
Cottage Grove, MN 55018
Fax: (612) 233-3940

4. Generator's Phone (612) 747-3477

5. Transporter's Company Name

SKB-E

Phone

6. Ratepayer's Company Name

Phone

7. Designated Facility Name and Site Address

SKB Rosemount Industrial Waste Facility
13425 Courthouse Blvd.
Rosemount, MN 55068

651-438-1500

8. U.S. DOT Description (including Proper Shipping Name)

9. Containers

10. Total Quantity

11. Unit Weight

12. Waste Profile Sheet #

Non-hazardous industrial waste (Storage Grove Solvents)

20 29

400 P/T

13. Additional Description for Materials (applicable to non-hazardous waste only)

a. Material Cottage Grove Solvents

b. H1

c. H2

d. H3

14. Special Handling Procedures for Wastes (applicable)

15. Special Handling Instructions and Additional Information

Emergency Contact:

SKB Use Only

Load #

Scale Wt

Tons/Yds

16. GENERATOR'S CERTIFICATION: I hereby declare that the contents of this manifest are fully and accurately described above by proper shipping name and are classified, packed, marked, and labeled and are in all respects in compliance with applicable federal, state and local government regulations.

Printed Name

Signature

Month Day Year

MADE

17. Transporter I Acknowledgment of Receipt of Material

Printed Name

Signature

Month Day Year

SKB-E

18. Transporter II Acknowledgment of Receipt of Material

Printed Name

Signature

Month Day Year

19. Discrepancy/Indication Space

20. Facility Director/Operator Certification of Receipt of non-hazardous materials covered by this Manifest except as noted in item 19.

Printed Name

Signature

Month Day Year

White - Return to Generator

Yellow - Facility Copy

Pink - Transporter

Green - Generator Copy

3M_MN01534641



SKB Rosemount Industrial Waste Facility

Manifest #

Shipping Manifest

1. Generator's US EPA ID No. (If any)

2. Page 1 of

pages

M N R 0 0 8 1 7 2 9 6 9

3. Generator's Name and Facility Address:
SKB Company
Innovation Pk & W. St., Sac 35 T37N R21W
Cottage Grove, MN 55016

Mailing Address:
SKB Company
Cottage Grove Cleaner
Cottage Grove, MN 55016
Fax: (651) 736-2941

4. Generator's Phone (651) 737-3471

5. Transporter 1 Company Name

Phone

6. Transporter 2 Company Name

Phone

7. Designated Facility Name and Site Address

SKB Rosemount Industrial Waste Facility
3425 Courthouse Blvd.
Rosemount, MN 55068
651-438-1500

8. U.S. DOT Description (including Proper Shipping Name)

9. Containers

10. Total Quantity

11. Unit Weight

12. Waste Profile Sheet #

a. Non-Hazardous industrial waste (Cottages Grove Site Waste)

No.

Type

02 501

1

D/T

13. Applicable Regulations for Manifest Labels Above (See www.epa.gov for details)

14. Special Handling Procedures for Manifest Labels Above

a. M 001, 028 Cottage Grove Site Waste

b. M

c. M

d. M

15. Special Handling Instructions and Additional Information

Emergency Contact

SKB User Only

Unit #

Scale Wt

Tons Yrs

16. GENERATOR'S CERTIFICATION: I hereby declare that the contents of this consignment are fully and accurately described above by proper shipping name and are classified, packed, marked and labeled, and are in all respects in proper condition for transport by highway according to applicable international and national government regulations.

Printed Typed Name

Signature

Month

Day

Year

17. Transporter 1 Acknowledgment of Receipt of Materials

Printed Typed Name

Signature

Month

Day

Year

18. Transporter 2 Acknowledgment of Receipt of Materials

Printed Typed Name

Signature

Month

Day

Year

19. Discrepancy Indication Space

20. Facility Owner or Operator: I hereby declare that I am in receipt of non-hazardous materials covered by this manifest except as noted in Item 18.

Printed Typed Name

Signature

Month

Day

Year

White - Return to Generator

Canary - Facility Copy

Pink - Transporter

Goldendrod - Generator Copy

3M_MN01534642

2303.0890



SKB Rosemount Industrial Waste Facility

Manifest #

Shipping Manifest

1. Generator's U.S. EPA ID No. (if any):

M N R D 0 8 1 1 7 2 9 6 9

2. Page 1 of

page(s)

3. Generator's Name and Facility Address
SKB Company
Innovation Rd & 46th St, Bldg. 35, T27N, R21W
Cottage Grove, MN 55014

Mailing Address
SKB Company
Cottage Grove Office
Cottage Grove, MN 55014
Fax (612) 733-2263

4. Generator's Phone (612) 733-3471

5. Transporter 1 Company Name
BRIAC

Phone

6. Transporter 2 Company Name

Phone

7. Designated Facility Name and Site Address

SKB Rosemount Industrial Waste Facility
13425 Courthouse Blvd.
Rosemount, MN 55068

651-438-1500

8. U.S. DOT Description (including proper shipping name)

9. Containers

10. Total Quantity

11. Unit WWTU

12. Waste Profile Sheet #

a. Non-Hazardous Industrial Waste (Cottage Grove Soil Waste)
DL 34

No. Type

b.

c.

d.

e.

f.

g.

h.

i.

j.

k.

l.

m.

n.

o.

p.

q.

r.

s.

t.

u.

v.

w.

x.

y.

z.

aa.

ab.

ac.

ad.

ae.

af.

ag.

ah.

ai.

aj.

ak.

al.

am.

an.

ao.

ap.

aq.

ar.

as.

at.

au.

14. Special Handling (Hazardous or Waste) Listed Above

a. MCMCGR Cottage Grove Soil Waste

b. M

c. M

d. M

15. Special Handling Instructions and Addressal Instructions

Emergency Contact:

SKB User Only
Load #
Error #
Tons/Yes

16. GENERATOR'S CERTIFICATION: I hereby declare that the contents of this document are fully and accurately described above by proper shipping name and are classified, packed, marked and labeled, and are in all respects in proper condition for transport by highway according to applicable international and national government regulations.

Printed Typed Name

Signature

Month

Day

Year

MIKE SAETZ

[Signature]

12

16

2010

17. Transporter 1 Acknowledgment of Receipt of Materials

Printed Typed Name

Signature

Month

Day

Year

[Signature]

12

16

2010

18. Transporter 2 Acknowledgment of Receipt of Materials

Printed Typed Name

Signature

Month

Day

Year

19. Discrepancy Indicate/Specify

20. Facility Owner or Operator: Certification of receipt of non-hazardous materials covered by this Manifest except as noted in item 18.

Printed Typed Name

Signature

Month

Day

Year

White - Receiver to Shipper

Yellow - Facility Copy

Pink - Transporter

Green - Generator Copy



SKB Rosemount Industrial Waste Facility

Manifest #

Shipping Manifest

1. Generator's US EPA ID No. Trans:

M N R 0 0 6 1 7 2 9 5 9

2. Page 1 of

pages

3. Generator's Name and Facility Address
 SM Company
 Innovation Rd & Rt 31, Sec. 25, T21N, R21W
 Cottage Grove, MN 55014

Mailing Address
 SM Company
 Cottage Grove Center
 Cottage Grove, MN 55014
 Fax (612) 535-3940

4. Generator's Phone (xxx) xxx-xxxx

5. Transporter 1 Company Name

Phone

6. Transporter 2 Company Name

Phone

7. Designated Facility Name and Site Address

SKB Rosemount Industrial Waste Facility
 1425 Courthouse Blvd.
 Rosemount, MN 55068
 651-438-1500

8. U.S. DOT Description (Including Proper Shipping Name)

9. Containers

10. Total Quantity

11. Unit Weight

12. Waste Profile Sheet #

a. Non-Hazardous Industrial Waste (Cottage Grove Soil Waste)

No.

Type

b.

c.

d.

e.

f.

g.

h.

i.

j.

k.

l.

m.

n.

o.

p.

q.

r.

s.

t.

u.

v.

w.

x.

y.

z.

aa.

ab.

ac.

ad.

ae.

af.

ag.

ah.

ai.

aj.

ak.

al.

am.

13. A. Additional Description for Materials Listed Above (Include UN, ID, and other codes)

a. M09-0220 Cottage Grove Soil Waste

b. M1

c. M1

d. M1

14. Special Handling Precautions for Materials Listed Above

15. Special Handling Instructions and Additional Information

Emergency Contact:

SKB User Only

Load #

Scale for

Tons/Yes

16. GENERATOR'S CERTIFICATION: I hereby declare that the contents of this consignment are fully and accurately described above by proper shipping name and are packaged, packed, marked, and labeled, and are in accordance with applicable international and national government regulations.

Printed/Typed Name

Signature

Month

Day

Year

17. Transporter 1 Acknowledgment of Receipt of Materials

Printed/Typed Name

Signature

Month

Day

Year

18. Transporter 2 Acknowledgment of Receipt of Materials

Printed/Typed Name

Signature

Month

Day

Year

19. Discrepancy/Innovation Space

20. Facility Change or Operator: Certification of receipt of non-hazardous materials covered by this Manifest under as noted in item 18.

Printed/Typed Name

Signature

Month

Day

Year

White - Return to Generator

Yellow - Facility Copy

Pink - Transporter

Green - Generator Copy



SKB Rosemount Industrial Waste Facility

Manifest #

Shipping Manifest

1. Generator's US EPA ID No. (if any)

2. Page 1 of

(20/20)

M N R O 0 6 1 7 2 9 5 9

3. Generator's Name and Facility Address
3M Company
Innovator Rd & Rt. 611 380 35 T27N, R21W
Cottage Grove, MN 55016

Mailing Address:
3M Company
Cottage Grove Office
Cottage Grove, MN 55016

4. Generator's Phone No. (517) 3477

Fax (951) 719-2451

5. Transporter 1 Company Name

Phone

6. Transporter 2 Company Name

Phone

7. Designated Facility Name and Site Address

SKB Rosemount Industrial Waste Facility
13425 Courthouse Blvd.
Rosemount, MN 55068

651-438-1500

8. U.S. DOT Description (including proper shipping name)

9. Containers

10. Total Quantity

11. Unit Wt/Vol

12. Waste Profile Sheet #

Non-hazardous industrial waste (Cottage Grove Soil Waste)

21 3 4

DRUM

13. International Consignee for Materials Subject to the Basel Convention (if any)

14. Storage location (if applicable) for volatile liquid material

A. MFG-0003 Cottage Grove Soil Waste

B. ME

C. ME

D. ME

15. Specific Handling Instructions and Additional Information

Emergency Contact

SKB Use Only

Load #

Scale Wt

Time Use

16. GENERATOR'S CERTIFICATION: I hereby declare that the contents of this transportation are fully and accurately described above by proper shipping name and are classified, coded, marked and labeled, and are all subjects to proper regulation by transport by highway according to applicable international and national government regulations.

Printed Typed Name

Signature

Month

Day

Year

17. Transporter 1 Acknowledged Receipt of Material

Printed Typed Name

Signature

Month

Day

Year

18. Transporter 2 Acknowledged Receipt of Material

Printed Typed Name

Signature

Month

Day

Year

19. Discrepancy (indication/quantity)

20. Facility Owner or Operator: Certification of receipt of non-hazardous materials covered by this manifest except as noted in item 14.

Printed Typed Name

Signature

Month

Day

Year

White - Return to Generator

Yellow - Facility Copy

Pink - Transporter

Green - Generator Copy

3M_MN01534645



SKB Rosemount Industrial Waste Facility

Manifest #

Shipping Manifest

1. Generator's US EPA ID No. (if any)

M N R 0 0 6 1 7 2 9 6 9

2. Page 1 of

pages

3. Generator's Name and Facility Address
 SKB Company
 Innovation Rd & Rl. 61, Sec. 25, T21N, R21W
 Cottage Grove, MN 55016

4. Generator's Phone (651) 237-3437
 5. Transporter 1 Company Name
 Phone: _____

6. Transporter 2 Company Name

Phone: _____

7. Disposal Facility Name and Site Address

SKB Rosemount Industrial Waste Facility
 13425 Courthouse Blvd.
 Rosemount, MN 55068
 651-438-1500

8. U.S. DOT Description (including Proper Shipping Name)

9. Containers

10. Total Quantity

11. Unit Weight

12. Waste Pallet Sheet #

a. Non-Hazardous Industrial Waste (Cottage Grove Soil Waste)

04 1 1 T

13. Additional Descriptions of Materials (use DOT or Hazardous Waste Reg. No. if known)

14. Special Handling Instructions for Mixed Waste (if any)

a. No Disposal Cottage Grove Soil Waste

- b. M1
- c. M2
- d. M3

15. Special Handling Instructions and Additional Information
Emergency Contact:

SKB Use Only
 Load # _____
 Scale #11 _____
 Tare #10 _____

16. GENERATOR'S CERTIFICATION: I hereby declare that the contents of this assignment are true and accurately described above by proper shipping name and are classified, packaged, marked, and labeled and are in all respects in proper condition for shipment by highway according to applicable international and national government regulations.

Printed/Typed Name: _____ Signature: _____ Month: _____ Day: _____ Year: _____

17. Transporter 1 Acknowledgement of Receipt of Materials

Printed/Typed Name: _____ Signature: _____ Month: _____ Day: _____ Year: _____

18. Transporter 2 Acknowledgement of Receipt of Materials

Printed/Typed Name: _____ Signature: _____ Month: _____ Day: _____ Year: _____

19. Discrepancy/Exception Space

20. Facility Owner or Operator: Certification by receipt of non-hazardous materials covered by this manifest except as noted in item 14.

Printed/Typed Name: _____ Signature: _____ Month: _____ Day: _____ Year: _____

White - Return to Generator

Green - Facility Copy

Pink - Transporter

Goldendrod - Generator Copy

3M_MN01534646



SKB Rosemount Industrial Waste Facility

Manifest #

Shipping Manifest

1. Generator's US EPA ID No. (Firm)

2. Page 1 of

Page(s)

M N R 0 0 8 1 7 2 9 6 9

3. Generator's Name and Facility Address:
 SM Company
 Innovation Rd & Rt 31, Sec 25 T21N R21W
 Cottage Grove, MN 55018

Mailing Address:
 SM Company
 Cottage Grove, MN 55018
 Fax: (612) 725-1000

4. Generator's Phone No. (763) 347-7777

5. Transporter 1 Company Name

O S C

Phone

6. Transporter 2 Company Name

Phone

7. Designated Facility Name and Site Address

SKB Rosemount Industrial Waste Facility
 13425 Courthouse Blvd.
 Rosemount, MN 55068

651-438-1500

8. U.S. DOT Description (including Proper Shipping Name)

9. Containers

10. Total Quantity

11. Unit Wt/Vol

12. Waste Profile Code #

a. Non-Hazardous Industrial Waste (Cottage Grove Soil Waste)

DOT

b.

c.

d.

13. Additional Descriptions for Materials (with Applicable Hazardous Waste Identification Numbers)

14. Special Handling Precautions for Washed/Leak Material

a. All 09-02-00 Cottage Grove Soil Waste

b. 10

c. 10

d. 10

15. Special Handling Instructions and Additional Information

Emergency Contact:

SKB Use Only

Load #

Scale Wt

Scale Yrs

16. GENERATOR'S CERTIFICATION: I hereby declare that the contents of this consignment are fully and accurately described above by proper shipping name and are classified, packed, labeled, and placed in proper condition for transport by highway according to applicable international and national government regulations.

Printed/Typed Name:

Signature

Month

Day

Year

17. Transporter 1 Acknowledgment of Receipt of Material

Printed/Typed Name:

Signature

Month

Day

Year

18. Transporter 2 Acknowledgment of Receipt of Material

Printed/Typed Name:

Signature

Month

Day

Year

19. Discrepancy (describe below)

20. Facility Owner or Operator: Certification of receipt of non-hazardous materials covered by this manifest except as noted in Item 18.

Printed/Typed Name:

Signature

Month

Day

Year

White - Return to Generator

Canary - Facility Copy

Pink - Transporter

Gold/Red - Generator Copy

3M_MN01534647



SKB Rosemount Industrial Waste Facility

Manifest #

Shipping Manifest

1. Generator's US EPA ID No. (if any)

M N R 0 0 6 1 7 2 1 9 6 9

2. Page 1 of

pages

3. Generator's Name and Facility Address:
 SM Company
 Innovation Rd 370, 51, Sec. 39, T37N, R21W
 Cottage Grove, MN 55016

Mailing Address:
 SM Company
 Cottage Grove Campus
 Cottage Grove, MN 55016
 Fax: (651) 735-3045

4. Generator's Phone (651) 735-3037

5. Transporter 1 Company Name

Phone

6. Transporter 2 Company Name

Phone

7. Designated Facility Name and Site Address

SKB Rosemount Industrial Waste Facility
 13425 Courthouse Blvd.
 Rosemount, MN 55068

651-438-1500

8. US DOT Description (including Proper Shipping Name)

9. Containers

10. Total Quantity

11. Unit Weight

12. Waste Profile Sheet #

a. Non-Hazardous Industrial Waste (Cottage Grove Govt. Washer)
 26 34

400 PIT

13. Additional Descriptions and Materials Listed Above (Use additional sheets if necessary)

a. NE 09-0220 Cottage Grove 500 Wash

b. Wt

c. M

d. H

14. Special Handling Procedures (if any) (Use additional sheets if necessary)

15. Special Handling Instructions and Additional Information
Emergency Contact:

SKB Use Only
 Load #
 State Wt
 Tons Wt

16. GENERATOR'S CERTIFICATION: I hereby declare that the contents of this assignment are fully and accurately described above by proper labeling, name and are classified, packed, marked, and labeled and are in all respects in proper condition for transport by highway according to applicable international and national government regulations.

Printed Typed Name

Signature

Month

Day

Year

17. Transporter 1 Acknowledgment of Receipt of Materials

Printed Typed Name

Signature

Month

Day

Year

18. Transporter 2 Acknowledgment of Receipt of Materials

Printed Typed Name

Signature

Month

Day

Year

19. Discrepancy Indicator (Source)

20. Facility Owner or Operator: Certification of receipt of non-hazardous materials covered by this Manifest except as noted in item 14.

Printed Typed Name

Signature

Month

Day

Year

Write - Return to Generator

Carry - Facility Copy

Print - Transporter

Goldend - Generator Copy

3M_MN01534648



SKB Rosemount Industrial Waste Facility

Manifest #

1155

Shipping Manifest

1. Generator's US EPA ID No. (if any)

M N R 0 0 5 1 7 2 9 5 9

2. Page No.

Page 1

3. Generator's Name and Facility Address:
 3M Company
 Innovation Rd & Pl. 101, Box 35, 127th & 121st W
 Cottage Grove, MN 55018

Receiving Address:
 SKB Company
 Cottage Grove Clean up
 Cottage Grove, MN 55018

4. Generator's Phone No. (727-3411)

Fax No. (727-3411)

5. Transporter 1 Company Name:

Phone:

6. Transporter 2 Company Name:

Phone:

7. Designated Facility Name and Site Address:

SKB Rosemount Industrial Waste Facility
 13425 Courthouse Blvd.
 Rosemount, MN 55068

651-438-1510

8. U.S. DOT Description (including Proper Shipping Name)

9. Containers

10. Total Quantity

11. Unit Weight

12. Waste Profile Sheet #

a. Non-Hazardous Industrial Waste (Cottage Grove Soil/Water)

0.24

1000 L

13. Substances Described on Manifest (with Amount, unless otherwise specified):

a. M (0.0002) Cottage Grove Soil/Water

b. M

c. M

d. M

14. Special Handling Procedures for Wastes (with Amount):

15. Special Handling Instructions and Additional Information:

Emergency Contact:

SKB Use Only

Load #

Scale Wt

Tare Wt

16. GENERATOR'S CERTIFICATION: I hereby declare that the contents of this consignment are fully and accurately described above by proper shipping name and are classified, packed, marked and labeled, and are in all respects in proper condition for transport by highway according to applicable international and national government regulations.

Printed Name:

MADE VARTZ

Signature:

[Signature]

Month:

05

Day:

13

Year:

16

17. Transporter 1 Acknowledgment of Receipt of Materials:

Printed Name:

[Name]

Signature:

[Signature]

Month:

05

Day:

13

Year:

16

18. Transporter 2 Acknowledgment of Receipt of Materials:

Printed Name:

[Name]

Signature:

[Signature]

Month:

05

Day:

13

Year:

16

19. Discrepancy/Intentional Space:

20. Facility Owner's Certification: I hereby certify that this manifest is for non-hazardous materials covered by this Manifest except as noted on item 13.

Printed Name:

[Name]

Signature:

[Signature]

Month:

05

Day:

13

Year:

16

White - Return to Generator

Canary - Facility Copy

Pink - Transporter

Goldend - Generator Copy

3M_MN01534649



SKB Rosemount Industrial Waste Facility

Manifest #

Shipping Manifest

1. Generator's (US EPA ID No.) Name

2. Page 1 of

pages

M N R 0 0 6 1 7 2 9 6 9

3. Generator's Name and Facility Address:
 3M Company
 Innovation Rd & Rr 01, Sec. 35 T27N R27W
 Cottage Grove, MN 55016

Mailing Address:
 3M Company
 Cottage Grove Internal
 Cottage Grove, MN 55019

4. Generator's Phone (252) 747-3427

FAX (252) 746-2042

5. Transporter 1 Company Name:

Plow

6. Transporter 2 Company Name:

Plow

7. Designated Facility Name and Site Address

SKB Rosemount Industrial Waste Facility
 13425 Courthouse Blvd.
 Rosemount, MN 55068

651-438-1500

8. U.S. DOT Description (including Proper Shipping Name)

9. Containers

10. Total Quantity

11. Unit Wt/Vol

12. Waste Profile Sheet #

Non-Hazardous Industrial Waste (Cottage Grove Soil Waste)

02 14

1000

13. Additional Descriptions for Hazardous Waste (unless otherwise noted, use the code in a, b, c, or d.)

a. M 09-0238 Cottage Grove Soil Waste

b. M

c. M

d. M

14. Special Handling Instructions for Hazardous Waste

15. Special Handling Instructions and Additional Information

Emergency Contact

SKB User Only

Load #

Scale Wt

Tare Wt

16. GENERATOR'S CERTIFICATION: I hereby declare that the contents of this manifest are fully and accurately described above by proper shipping name and are classified, packed, marked, and labeled in all respects in proper accordance for transport by highway according to applicable international and national government regulations.

Printed/Typed Name:

Signature

Month

Day

Year

17. Transporter 1 Acknowledgment of Receipt of Material

Printed/Typed Name:

Signature

Month

Day

Year

18. Transporter 2 Acknowledgment of Receipt of Material

Printed/Typed Name:

Signature

Month

Day

Year

19. Discrepancy Indicator Space

20. Facility Owner or Operator: Certification of receipt of non-hazardous materials covered by this Manifest except as noted in Item 19.

Printed/Typed Name:

Signature

Month

Day

Year

White - Return to Generator

Yellow - Facility Copy

Pink - Transporter

Goldendrod - Generator Copy

3M_MN01534650



SKB Rosemount Industrial Waste Facility

Manifest #

Shipping Manifest

1. Generator's US EPA ID No. (FSA#)

2. Page 1 of

pages

M N R D 0 8 1 7 2 9 6 9

3. Generator's Name and Facility Address
 3M Company
 Innovation Rd & River, Sec 35 T27N, R27W
 Cottage Grove, MN 55016

Mailing Address:
 SKB Company
 Cottage Grove Center
 Cottage Grove, MN 55016
 Fax: (651) 736-2447

4. Generator's Phone (651) 736-2447

5. Transporter - Company Name

Phone

6. Transporter's Company Name

Phone

7. Designated Facility Name and Site Address

SKB Rosemount Industrial Waste Facility
 13425 Courthouse Blvd.
 Rosemount, MN 55068

651-438-1500

8. U.S. DOT Description (including Proper Shipping Name)

9. Containers

10. Total Quantity

11. Unit Weight

12. Waste Pictic Sheet #

a. Non-Hazardous Industrial Waste (Cottage Grove Soil Waste)

46.51

154 D T

13. Additional Descriptors for Materials Listed Above (see Appendix 1 for Guidance)

a. M104-6228 Luggage Grade Soil Waste

b. M1

c. M1

d. M1

14. Spill Response Procedures for Material Listed Above

15. Special Handling Instructions and Additional Information
Emergency Contact

SKB Use Only
 Load # _____
 State MN _____
 Trip # 01 _____

16. GENERATOR'S CERTIFICATION: I hereby declare that the contents of this manifest are fully and accurately described above by proper shipping name and are classified, packaged, marked, and labeled and are in all respects in proper condition for transport by highway according to applicable international and national government regulations.

Printed Typed Name

Signature

Month

Day

Year

Printed Typed Name

Signature

Month

Day

Year

17. Transporter 1 Acknowledgment of Receipt of Materials

Printed Typed Name

Signature

Month

Day

Year

18. Transporter 2 Acknowledgment of Receipt of Materials

Printed Typed Name

Signature

Month

Day

Year

19. Discrepancy Indication Space

20. Facility Owner or Operator: Certification of Receipt of non-hazardous materials covered by this Manifest except as noted in item 19.

Printed Typed Name

Signature

Month

Day

Year

White - Return to Generator

Canary - Facility Copy

Pink - Transporter

Gold/Red - Generator Copy

3M_MN01534651



SKB Rosemount Industrial Waste Facility

Manifest #

Shipping Manifest

1. Generator's US EPA ID No. (if any)

M N R 0 0 8 1 7 2 9 5 9

2. Page 1 of

pages

3. Generator's Name and Facility Address
 316 Company
 Innovation Rd & Rr 21, Sec. 26 T21N R21W
 Cottage Grove, MN 55016

Receiving Address
 of Company
 Cottage Grove Cleaner
 Cottage Grove, MN 55016

4. Generator's Phone (cell) 763-3471

Fax (cell) 326-9441

5. Transporter 1 Company Name

Phone

6. Transporter 2 Company Name

Phone

7. Designated Facility Name and Site Address

SKB Rosemount Industrial Waste Facility
 13425 Courthouse Blvd.
 Rosemount, MN 55068

651-438-1500

8. U.S. DOT Description (including proper Shipping Name)

9. Containers

10. Total Quantity

11. Unit Volume

12. Weight Profile Snow #

Non-Hazardous Industrial Waste (Cottage Grove Soil Waste)

1, 1 T

13. Applicable Descriptions for Materials Listed Above (use appropriate codes and codes)

a. M104-0208 Cottage Grove Soil Waste

b. M1

c. M1

d. M1

14. Special Handling Precautions for Material listed Above

15. Special Handling Instructions and Additional Information
Emergency Contact

SKB User Only

Used #

Scale Vol

Time Yes

16. GENERATOR'S CERTIFICATION: I hereby declare that the contents of this manifest are fully and accurately described above by proper shipping name and are classified, packaged, marked, and labeled and are in all respects in full compliance by transport by highway according to applicable international and national government regulations.

Printed Typist Name

Signature

Month

Day

Year

ABBA WHITE

[Signature]

11/11/11

17. Transporter 1 Acknowledgment of Receipt of Materials

Printed Typist Name

Signature

Month

Day

Year

[Signature]

[Signature]

11/11/11

18. Transporter 2 Acknowledgment of Receipt of Materials

Printed Typist Name

Signature

Month

Day

Year

[Signature]

[Signature]

11/11/11

19. Discrepancy Indication Space

20. Facility Owner or Operator Certification of receipt of non-hazardous materials covered by this Manifest except as noted in Item 18.

Printed Typist Name

Signature

Month

Day

Year

[Signature]

[Signature]

11/11/11

White - Return to Generator

Yellow - Facility Copy

Pink - Transporter

Gold/Red - Generator Copy

3M_MN01534652



SKB Rosemount Industrial Waste Facility

Manifest #

Shipping Manifest

1. Generator's US EPA ID No. (if any)

M N R 0 0 6 1 7 2 1 8 6 9

2. Page 1 of

pages

3. Generator's Name and Facility Address
3M Company
Innovation Bldg R1, B1, Sec. 35, T27N, R21W
Cottage Grove, MN 55016

Mailing Address
3M Company
Cottage Grove Campus
Cottage Grove, MN 55016

4. Generator's Phone (xxx) xxx-xxxx

Fax (xxx) xxx-xxxx

5. Transporter 1 Company Name

PS&L

Phone:

6. Transporter 2 Company Name

Phone:

7. Designated Facility Name and Site Address

SKB Rosemount Industrial Waste Facility
13425 Courthouse Blvd.
Rosemount, MN 55068

651-438-1500

8. U.S. DOT Description (including Proper Shipping Name)

9. Containers

10. Total Quantity

11. Units (if any)

12. Waste Profile Sheet #

a Non-Hazardous Industrial Waste (Cabbage Grove Soil Waste)
20 21

20 21

13. Additional Description for Materials Listed under this heading (if any)

a All 09-0528 Cabbage Grove Soil Waste

b M

c M

d M

14. Special Handling Precautions for Material Listed Above

15. Special Handling Instructions and Additional Information

Emergency Contact

SKB Use Only

Load #

Scale #

Transfer

16. GENERATOR'S CERTIFICATION: I hereby declare that the contents of this consignment are fully and accurately described above by simple, unifying name and the quantity, packaged, marked, and labeled and are in all respects in proper condition for transport by highway according to applicable international and national government regulations.

Printed Typed Name:

Signature

Month

Day

Year

17. Transporter 1 Acknowledgment of Receipt of Materials

Printed Typed Name:

Signature

Month

Day

Year

18. Transporter 2 Acknowledgment of Receipt of Materials

Printed Typed Name:

Signature

Month

Day

Year

19. Consignee Indicator Space

20. Facility Owner or Operator: Certification of receipt of non-hazardous materials covered by this Manifest except as noted in Item 13.

Printed Typed Name:

Signature

Month

Day

Year

White - Return to Generator

Grey - Facility Copy

Pink - Transporter

Green - Generator Copy

3M_MN01534653



SKB Rosemount Industrial Waste Facility

Manifest #

200601

Shipping Manifest

1. Generator's US EPA ID No. (if any)

M N R 0 0 6 1 7 2 9 6 9

2. Page Lot

3. Generator's Name and Facility Address
 SKB Company
 Innovation Bldg Rt. 01, Sec. 25, T27N, R21W
 Cottage Grove, MN 55018

4. Generator's Phone (xxx) xxx-xxxx
 (763) 251-3422

4. Generator's Phone (xxx) xxx-xxxx

5. Transporter 1 Company Name

P&L

Phone

5. Transporter 2 Company Name

Phone

7. Designated Facility Name and Site Address

SKB Rosemount Industrial Waste Facility
 13425 Courthouse Blvd.
 Rosemount, MN 55068

651-438-1500

8. U.S. DOT Description (including Proper Shipping Name)

9. Containers

10. Total Quantity

11. Unit (wt/vol)

12. Hazmat Proper Shipping Name

Non-Hazardous Industrial Waste (Cottage Grove Soil Waste)

22 34

200 DOT

13. Additional Description for Materials Listed Above (See 49 CFR 171.15-171.16)

a. All 09-0228 Cottage Grove Soil waste

b. M1

c. M2

d. M3

14. Special Handling Procedures for Materials Listed Above

15. Special Handling Instructions and Additional Information

Emergency Contact

SKB Use Only

Color #

Scale (lb)

Tare (lb)

16. GENERATOR'S CERTIFICATION: I hereby certify that the contents of this consignment are fully and accurately described above by proper shipping name and the classified, packed, marked, and labeled, and are in all respects in proper condition for transport by highway according to applicable international and national government regulations.

Printed Typed Name

Signature

Month

Day

Year

17. Transporter 1 Acknowledgment of Receipt of Materials

Printed Typed Name

Signature

Month

Day

Year

18. Transporter 2 Acknowledgment of Receipt of Materials

Printed Typed Name

Signature

Month

Day

Year

19. Discrepancy Indicate in Space

20. Facility Owner or Operator - Certification of Receipt of Non-hazardous Materials Shipped by this Manifest except as noted in Item 13.

Printed Typed Name

Signature

Month

Day

Year

White - Return to Generator

Green - Facility Copy

Pink - Transporter

Copies - Generator Copy

3M_MN01534654

2303.0902



SKB Rosemount Industrial Waste Facility

Manifest #

Shipping Manifest

1. Generator's US EPA ID No. (if any)

2. Page 1 of

(pages)

M N R 0 0 6 1 7 2 9 6 9

3. Generator's Name and Facility Address:
 SK Company
 Innovation Bldg 6th Fl, Sec. 35, 127th, #31 W
 Cottage Grove, MN 55018

Mailing Address
 SK Company
 Cottage Grove Center
 Cottage Grove, MN 55018

4. Generator's Phone (cell): 763-3412

Fax: (cell) 763-3412

5. Transporter 1 Company Name:

Phone:

6. Transporter 2 Company Name:

Phone:

7. Designated Facility Name and Site Address:

SKB Rosemount Industrial Waste Facility
 13425 Courthouse Blvd.
 Rosemount, MN 55068 651-458-1500

8. U.S. DOT Description (including Proper Name) (if any):

9. Containers:

10. Total Quantity

11. Unit Wt/Vol

12. Waste Profile Sheet #

a. Non-Hazardous Industrial Waste (Cottage Grove Soil Waste)

94 DOT

13. Additional Descriptions for Materials Listed Under This Column (see Section 10.1)

14. Special Handling Instructions for Materials Listed Above:

a. M 09-0028 Cottage Grove Soil Waste

b. M

c. M

d. M

15. Special Handling Instructions and Additional Information:

SKB Use Only

Lot #

Scale Wt

Transfer

15. GENERATOR'S CERTIFICATION: I hereby declare that the contents of this manifest are true and accurately described above by name, quantity, name and the container packed, marked, and labeled, and that all wastes in proper condition for transport by highway according to applicable international and national government regulations.

Printed/Typed Name

Signature

Month

Day

Year

Alex Mera

[Signature]

10/2/2015

17. Transporter 1 Acknowledges Receipt of Material:

Printed/Typed Name

Signature

Month

Day

Year

[Signature]

18. Transporter 2 Acknowledges Receipt of Material:

Printed/Typed Name

Signature

Month

Day

Year

[Signature]

19. Discrepancy Indication Source:

20. Facility Owner or Operator Certification of receipt of non-hazardous materials covered by this Manifest except as noted in item 19.

Printed/Typed Name

Signature

Month

Day

Year

[Signature]

White - Return to Generator

Canary - Facility Copy

Pink - Transporter

Green/Red - Generator Copy

3M_MN01534655



SKB Rosemount Industrial Waste Facility

Manifest #

Shipping Manifest

1. Generator's US EPA ID No. (if any)

M N R 0 0 8 1 7 2 9 6 9

2. Page 1 of

pages

3. Generator's Name and Facility Address
3M Company
Innovation Rd & Dr 31, Sec 35, T17N, R21W
Cottage Grove, MN 55016

Shipping Address
3M Company
Cottage Grove Station
Cottage Grove, MN 55016
Fax (612) 438-1510

4. Generator's Phone (612) 732-3472

Phone

5. Transporter 1 Company Name

CT-ONE

Phone

6. Transporter 2 Company Name

Phone

7. Designate Facility Name and Site Address

SKB Rosemount Industrial Waste Facility
13425 Courthouse Blvd.
Rosemount, MN 55068

651-438-1510

8. U.S. DOT Description (including Proper Shipping Name)

9. Container

10. Total Quantity

11. Unit Weight

12. Waste Picking Sheet #

Non-hazardous Industrial Waste (Cottage Grove Soil / Sludge)

01 04

0011917

13. Additional description of Materials (refer to proper shipping name, hazard class)

a. M00-0228 Cottage Grove Soil Waste

b. M0

c. M0

d. M0

14. Special Handling Procedures for Wastes (if applicable)

15. Special Handling Instructions and Additional Comments

Emergency Contact

SKB User Only

Load #

Scale #

Time/Date

16. GENERATOR'S CERTIFICATION: I hereby declare that the contents of this manifest are true and accurately described above by generator including items not on manifest, packed, labeled, and sealed, and that all contents in proper condition for transport by highway according to applicable international and national government regulations.

Printed Typed Name:

Michelle LaPorte

Signature

[Signature]

Month

Day

Year

17. Transporter 1 Acknowledgment of Receipt of Materials

Printed Typed Name

Signature

[Signature]

Month

Day

Year

18. Transporter 2 Acknowledgment of Receipt of Materials

Printed Typed Name

Signature

[Signature]

Month

Day

Year

19. Discrepancy Resolution Steps

20. Facility Owner or Operator Certification of receipt of non-hazardous materials covered by this manifest except as noted on item 18.

Printed Typed Name

Signature

[Signature]

Month

Day

Year

White - Return to Generator

Pink - Transporter

Green - Facility Copy

Goldendred - Generator Copy

3M_MN01534656



SKB Rosemount Industrial Waste Facility

Manifest #

Shipping Manifest

1. Generator's DOT EPA ID No. if any:

M N R 0 0 6 1 7 2 9 6 9

2. Page 1 of

page(s)

3. Generator's Name and Facility Address:
3M Company
Innovation Pl. & R. 211 Oak St. TPTN B21W
Cottage Grove, MN 55078

Receiving Facility Name and Address:
SKB Rosemount Industrial Waste Facility
13425 Courthouse Blvd.
Rosemount, MN 55068

4. Generator's Phone (651) 332-3472

Facility Phone (651) 438-1500

5. Transporter 1 Company Name

Phone

6. Transporter 2 Company Name

Phone

7. Designated Facility Name and Site Address

SKB Rosemount Industrial Waste Facility
13425 Courthouse Blvd.
Rosemount, MN 55068

651-438-1500

8. U.S. DOT Description (including Proper Shipping Name)

9. Contents

10. Total Quantity

11. Unit (wt/vol)

12. Waste Profile Sheet #

Non-Hazardous Industrial Waste (Cottage Grove Soil Waste)

41.111

13. Additional Descriptors for Materials Listed Above (specify and describe any special features)

a. MI 09-0028 Cottage Grove Soil Waste

b. MI

c. MI

d. MI

14. Special Handling Requirements for Wastes Listed Above

15. Special Handling Instructions and Additional Information

Emergency Contact

SKB Use Only

Load #

Scale Wt

Time Yrs

16. GENERATOR'S CERTIFICATION: I hereby declare that the contents of this assignment are fully and accurately described above by proper shipping name and are classified, packed, marked, and labeled, and are in all respects in proper condition for transport by highway according to applicable international and national governmental regulations.

Printed Typed Name

Signature

Month

Day

Year

17. Transporter 1 Acknowledgment of Receipt of Materials

Printed Typed Name

Signature

Month

Day

Year

18. Transporter 2 Acknowledgment of Receipt of Materials

Printed Typed Name

Signature

Month

Day

Year

19. Designator Indicator Space

20. Facility Owner or Operator: Certification of copies of administrative materials covered by this manifest shall be noted in item 18.

Printed Typed Name

Signature

Month

Day

Year

White - Return to Generator

Yellow - Facility Copy

Pink - Transporter

Green - Generator Copy

3M_MN01534657



SKB Rosemount Industrial Waste Facility

Manifest #

Shipping Manifest

1. Generator's US EPA ID No. (if any)

2. Page 1 of

2 pages

M N R 0 0 5 1 7 2 9 8 9

3. Generator's Name and Facility Address:
 3M Company
 Innovation Plz & Rt. 611 Sec. 29 TWIN RIVER
 Cottage Grove, WI 53018

Mailing Address
 SKB Company
 Cottage Grove, WI 53018
 Cottage Grove, WI 53018

4. Generator's Phone (551) 737-3417

Fax (551) 737-3442

5. Transporter 1 Company Name

Phone

6. Transporter 2 Company Name

Phone

7. Destination Facility Name and Site Address

SKB Rosemount Industrial Waste Facility
 13425 Courthouse Blvd.
 Rosemount, MN 55068

651-438-1510

8. U.S. DOT Description (including Proper Shipping Name)

9. Contents

10. Total Quantity

11. Unit Weight

12. Waste Profile Sheet #

Non-Hazardous Industrial Waste (Cottage Grove Soil Waste)

NO.

Type

10. Total Quantity

11. Unit Weight

12. Waste Profile Sheet #

FL 17

13. Additional Descriptions for Materials Listed Above (including state or local codes)

14. Special Handling Instructions for Storage/Loading/Unloading

a. M001028 Cottage Grove Soil Waste

b. M0

c. M0

d. M0

15. Special Handling Instructions and Additional Information

SKB Use Only

Emergency Contact:

Last #

State #11

Time/Year

16. GENERATOR'S CERTIFICATION: I hereby declare that the contents of this document are fully and accurately described above by proper shipping name and are classified, packaged, marked, and labeled and are in all respects in proper condition for transport by highway, shipping in accordance with applicable international and national government regulations.

Printed Typed Name:

Signature:

Month:

Day:

Year:

MADE SAETZ

17. Transporter 1 Acknowledgment of Receipt of Material

Printed Typed Name:

Signature:

Month:

Day:

Year:

18. Transporter 2 Acknowledgment of Receipt of Material

Printed Typed Name:

Signature:

Month:

Day:

Year:

19. Discrepancy Indication Space

20. Facility Owner or Operator Certification of receipt of non-hazardous materials covered by this Manifest except as noted in item 19.

Printed Typed Name:

Signature:

Month:

Day:

Year:

White - Return to Generator

Green - Facility Copy

Pink - Transporter

Graduated - Generator Copy

3M_MN01534658



SKB Rosemount Industrial Waste Facility

Manifest #

Shipping Manifest

1. Generator's US EPA ID No. (if any)

M N R 0 0 B 1 7 2 9 6 9

2. Facility ID#

00000

3. Generator's Name and Facility Address
3M Company
Innovation Bldg & Plaza, Sec 35, T27W, R21W
Cottage Grove, MN 55018

Mailing Address
of Company
Cottage Grove Center
Cottage Grove, MN 55018

4. Generator's Phone (day) 763-3447

Fax (day) (optional)

5. Transporter 1 Company Name

Phone

6. Transporter 2 Company Name

Phone

7. Designated Facility Name and Site Address

SKB Rosemount Industrial Waste Facility
13425 Courthouse Blvd.
Rosemount, MN 55068

651-438-1500

8. U.S. DOT Description (including Proper Shipping Name)

9. Container

10. Total Quantity

11. Unit Wt/Vol

12. Waste Profile Sheet #

a. Non-Hazardous Inorganic Waste (Cottage Grove Soil Waste)

Drum 15

b.

c.

d.

13. Applicable Regulations for Materials Listed Above

14. Special Handling Instructions for Waste's Listed Above

- a. MI 09-0028 Cottage Grove Soil Waste
- b. MI
- c. MI
- d. MI

15. Special Handling Instructions and Additional Information

Emergency Contact

SKB Use Only
Load #
State Wt
Tons/Yr

16. GENERATOR'S CERTIFICATION: I hereby certify that the contents of this consignment are fully and accurately described above by proper shipping name and are classified, packaged, marked and bracked and are in all respects in proper condition for transport by highway according to applicable international and national government regulations.

Printed/Typed Name: *Michael Smith* Signature: *Michael Smith* Month: *5* Day: *15* Year: *08*

17. Transporter 1 Acknowledgment of Receipt of Materials
Printed/Typed Name: *Michael Smith* Signature: *Michael Smith* Month: *5* Day: *15* Year: *08*

18. Transporter 2 Acknowledgment of Receipt of Materials
Printed/Typed Name: Signature: Month: Day: Year:

19. Discrepancy Indication Space

20. Facility Name or Company (Confirmation of receipt of non-hazardous materials shown by this manifest except as noted in item 13)

Printed/Typed Name: Signature: Month: Day: Year:

White - Return to Generator

Canary - Facility Copy

Pink - Transporter

Gold/Yellow - Generator Copy



SKB Rosemount Industrial Waste Facility

Manifest #

Shipping Manifest

1. Generator's EPA ID No. **M N R 0 0 5 1 7 2 9 6 0**

2. Page 1 of

Pages

3. Generator's Name and Facility Address
 3M Company
 Innovation Rd & Rt 81, Sec 30, T27N, R21W
 Cottage Grove, MN 55012

Mailing Address
 of Company
 Cottage Grove, MN 55012
 Fax (not required)

4. Generator's Phone (not required)

5. Transporter 1 Company Name

Phone

6. Transporter 2 Company Name

Phone

7. Designated Facility Name and Site Address

SKB Rosemount Industrial Waste Facility
13425 Courthouse Blvd.
Rosemount, MN 55068 **651-438-1500**

8. U.S. DOT Description (including Proper Shipping Name)

9. Container

10. Total Quantity

11. Unit Wt/Wt

12. Waste Profile Sheet #

a. Non-hazardous Industrial Waste (Cottage Grove Soil Waste)

EL 17

13. Additional Descriptions for Materials Used (not used for this manifest)

14. Special Handling Instructions for Waste (not used)

a. MI 09/028 Cottage Grove Soil Waste

b. MI

c. MI

d. MI

15. Special Handling Instructions and Apparent Information

Emergency Contact

SKB Use Only

Load #

Scale #

Toner Yes

16. GENERATOR'S CERTIFICATION: I hereby declare that the contents of this manifest are fully and accurately described under the proper shipping name and hazard class, proper markings and labels, and are in all respects in proper condition for transport by highway according to applicable international and national government regulations.

Printed/Typed Name

Signature

Month

Day

Year

Maria Gore PE

[Signature]

10

12

2015

17. Transporter 1 Acknowledgment of Receipt of Materials

Printed/Typed Name

Signature

Month

Day

Year

18. Transporter 2 Acknowledgment of Receipt of Materials

Printed/Typed Name

Signature

Month

Day

Year

19. Discrepancy Resolution Space

20. Facility Owner or Operator Certification or receipt of non-hazardous materials covered by this manifest except as noted in item 19.

Printed/Typed Name

Signature

Month

Day

Year

Write - Return to Generator

Carry - Facility Copy

Print - Transporter

Goldenrod - Generator Copy



SKB Rosemount Industrial Waste Facility

Manifest #

Shipping Manifest

1. Generator's US EPA ID# (if any)

M N R I 0 0 6 1 7 2 9 6 9

2. Page 1 of

pages

3. Generator's Name and Facility Address:
 3M Company
 Innovation Rd & Pl. St. 300, 25, 227N, R21W
 Cottage Grove, MN 55016

Receiving Address
 SKB Company
 Cottage Grove Campus
 Cottage Grove, MN 55016
 Fax: (612) 235-2940

4. Generator's Phone (optional)

5. Transporter 1 Company Name

Env. C

Phone:

6. Transporter 2 Company Name

Phone:

7. Designated Facility Name and Site Address:

SKB Rosemount Industrial Waste Facility
 13425 Courthouse Blvd.
 Rosemount, MN 55068

651-438-1510

8. U.S. DOT Description (including Proper Shipping Name)

9. Containers

10. Total Quantity

11. Unit Weight

12. Waste Profile Sheet #

Non-Hazardous Industrial Waste (Cottage Grove Soil Waste)

No.

Type

1 1 P T

13. Additional Descriptions for Materials Listed Above (including quantity, container, etc.)

14. Special Handling Procedures for Volatile Liquid (if any)

a. MHI 0228 Cottage Grove Soil waste

b. pH

c. M

d. W

15. Special Handling Instructions and Additional Information

Emergency Contact

SKB User Only

Load #

Scale Wt.

Tons Yds

16. GENERATOR'S CERTIFICATION: I hereby declare that the contents of this assignment are fully and accurately described above by proper quantity name and are classified, packed, labeled, and in all respects in proper condition for transport by highway according to applicable international and national government regulations.

Printed Typed Name

Signature

Month

Day

Year

John White

[Signature]

10/11

11

11

17. Transporter 1 Acknowledgement of Receipt of Materials

Printed Typed Name

Signature

Month

Day

Year

[Signature]

[Signature]

10/11

11

11

18. Transporter 2 Acknowledgement of Receipt of Materials

Printed Typed Name

Signature

Month

Day

Year

[Signature]

[Signature]

10/11

11

11

19. Discrepancy/Exception Space

20. Facility Owner or Operator: Certification of receipt of non-hazardous materials covered by this Manifest except as noted in item 13.

Printed Typed Name

Signature

Month

Day

Year

[Signature]

[Signature]

10/11

11

11

Write - Return to Generator

Copy - Facility Copy

Fax - Transporter

Goldenrod - Generator Copy

3M_MN01534661



SKB Rosemount Industrial Waste Facility

Manifest #

Shipping Manifest

1. Generator's US EPA ID No. (Form)

2. Page 1 of

page(s)

M N R 0 0 6 1 7 2 9 6 9

3. Generator's Name and Facility Address
3M Company
Innovation Park Pl. 51, Sec. 98, TRN, R21W
Cottage Grove, MN 55016

Mailing Address
3M Company
Cottage Grove Center
Cottage Grove, MN 55016
Tel: (651) 238-2946

4. Generator's Phone (651) 238-3477

5. Transporter 1 Company Name

INCOE

Phone:

6. Transporter 2 Company Name

Phone:

7. Destination Facility Name and Site Address

SKB Rosemount Industrial Waste Facility
13425 Courthouse Blvd.
Rosemount, MN 55068

651-438-1500

8. U.S. DOT Description (including Proper Shipping Name)

9. Containers

10. Total Quantity

11. Unit Weight

12. Waste Profile Sheet #

Non-Hazardous Industrial Waste (Cottage Grove Sol Waste)

01 2 1 / 01 2 3

No.

Type

13. Additional Descriptions for Manifest Legend 4 (none) (see manifest legend for details)

14. Special Handling Procedures for Waste (none) (see legend)

a. M 09-0028 Cottage Grove Sol Waste

b. NI

c. MI

d. NI

15. Special Handling Instructions and Additional Information

Emergency Contact

SKB Use Only

Lot #

Scale #

Tare Yds

16. GENERATOR'S CERTIFICATION: I hereby declare that the contents of this assignment are fully and accurately described above by proper product name and are classified, packed, marked, and labeled, and are in all respects in proper condition for transport by highway according to applicable international and national government regulations.

Printed/Typed Name:

Signature

Month

Day

Year

17. Transporter 1 Acknowledgment of Receipt of Materials

Printed/Typed Name:

Signature

Month

Day

Year

18. Transporter 2 Acknowledgment of Receipt of Materials

Printed/Typed Name:

Signature

Month

Day

Year

19. Discrepancy Explanation (none)

20. Facility Owner/Operator: Confirmation of receipt of non-hazardous materials covered by this Manifest except as noted in item 19.

Printed/Typed Name:

Signature

Month

Day

Year

White - Return to Generator

Yellow - Facility Copy

Pink - Transporter

Green - Generator Copy

3M_MN01534662

2303.0910



SKB Rosemount Industrial Waste Facility

Manifest #

Shipping Manifest

1. Generator's US EPA ID No. (Name)

M N R 0 0 8 1 7 2 9 6 9

2. Page 1 of

page(s)

3. Generator's Name and Facility Address
3M Company
Innovation Rd & Bl. 81, Sec. 35, T21N, R21W
Cottage Grove, MN 55016

Shipping Address
3M Company
Cottage Grove District
Cottage Grove, MN 55016
Fax: 651-754-3440

4. Generator's Phone (651) 257-3477

5. Transporter 1 Company Name

ARCIS

Phone

6. Transporter 2 Company Name

Phone

7. Designated Facility Name and Site Address

SKB Rosemount Industrial Waste Facility
13425 Courthouse Blvd.
Rosemount, MN 55068
651-438-1500

8. U.S. DOT Description (including Proper Shipping Name)

9. Containers

10. Total Quantity

11. Unit Weight

12. Waste Piling Sheets

Non-Hazardous Industrial Waste (Cottage Grove Soil Waste)
D2 1-3

No. Type

13. Additional Descriptors for Hazardous Waste (if applicable) as follows:
a. All DSD/Cottage Grove Soil Waste
b. M
c. K1
d. M

14. Special Handling Precautions for Storage/Unloading

15. Special Handling Instructions and Additional Information
Emergency Contact

SKB Use Only
Load #
Scale #
Remarks

16. GENERATOR'S CERTIFICATION: I hereby declare that the contents of this consignment are fully and accurately described above by proper shipping name and are classified, packed, marked, and labeled, and are in all respects in proper condition for transport by highway according to applicable international and national government regulations.

Printed Name: Signature: Month: Day: Year:

17. Transporter 1 Acknowledgment of Receipt of Materials

Printed Name: Signature: Month: Day: Year:

18. Transporter 2 Acknowledgment of Receipt of Materials

Printed Name: Signature: Month: Day: Year:

19. Discrepancy Indicator Guide

20. Facility Owner or Operator: Certification of receipt of non-hazardous materials covered by this Manifest except as noted on item 13.

Printed Name: Signature: Month: Day: Year:

White - Return to Generator

Yellow - Facility Copy

Pink - Transporter

Gold/rod - Generator Copy

3M_MN01534663



SKB Rosemount Industrial Waste Facility

Manifest #

Shipping Manifest

1. Generator's US EPA ID No. (7a)

M N R 0 0 6 1 7 2 9 6 9

2. Page 1 of

pages

3. Shipper's Name and Facility Address:
 SKB Company
 1425 Courthouse Blvd. Sec 25, T27M, R21W
 Cottage Grove, MN 55016

4. Generator's Phone (551) 733-2177
 5. Transporter 1 Company Name
 Phone: 651-438-1500

6. Transporter 2 Company Name

Phone:

7. Designated Facility Name and Site Address

SKB Rosemount Industrial Waste Facility
 1425 Courthouse Blvd.
 Rosemount, MN 55068 651-438-1500

8. U.S. DOT Description (including Proper Shipping Name)

9. Containers

10. Total Quantity

11. Unit Wt/Vol

12. Waste Profile Sheet #

a. Non-Hazardous (Industrial Waste) (Cottage Grove Solid Waste)

b. Containers

c. Total Quantity

d. Unit Wt/Vol

e. Waste Profile Sheet #

13. Additional Descriptions for Materials listed below (including identification codes)

14. Special Handling Procedures for above listed materials

a. M1 (Hazardous) Cottage Grove Solid Waste

b. M1

c. M1

d. M1

15. Special Handling Instructions and Approval Information

Emergency Contact

SKB Use Only

Load #

Scale Wt

Time/Date

16. GENERATOR'S CERTIFICATION: I hereby declare that the contents of this assignment are fully and accurately described above by proper industry name and the material is properly packed, labeled and sealed and that all respects in proper condition for transport by highway according to applicable international and national government regulations.

Printed/Typed Name

Signature

Month

Day

Year

17. Transporter 1 Acknowledgment of Receipt of Materials

Printed/Typed Name

Signature

Month

Day

Year

18. Transporter 2 Acknowledgment of Receipt of Materials

Printed/Typed Name

Signature

Month

Day

Year

19. Discrepancy Indication Signs

20. Facility Director or Operator: Certification of receipt of non-hazardous materials covered by this Manifest except as noted in item 16.

Printed/Typed Name

Signature

Month

Day

Year

White - Return to Generator

Yellow - Facility Copy

Pink - Transporter

Goldentic - Generator Copy

3M_MN01534664



SKB Rosemount Industrial Waste Facility

Manifest #

Shipping Manifest

1. Generator's US EPA ID No. (if any)

M N R 0 0 6 1 7 2 9 6 9

2. Page 1 of

page(s)

3. Generator's Name and Facility Address
3M Company
Innovation Rd S Rt 41 Sec 35 T17N R21W
Cottage Grove, MN 55016

Mailing Address
SKB Company
Cottage Grove Campus
Cottage Grove, MN 55016
Fax (not required)

4. Generator's Phone (not required)

5. Transporter 1 Company Name

Private

Phone

6. Transporter 2 Company Name

Phone

7. Designated Facility Name and Site Address

SKB Rosemount Industrial Waste Facility
13425 Courthouse Blvd
Rosemount, MN 55068

651-438-1500

8. U.S. DOT Description (including Proper Shipping Name)

9. Containers

10. Total Quantity

11. Unit Weight

12. Waste Profile Sheet #

Non-Hazardous industrial Waste (Cottage Grove Soil Waste)

20 10

13. Additional Descriptions of Materials Listed Above (Maximum of 1000 characters)

a. MN 09-0078 Cottage Grove Soil Waste

b. MI

c. MI

d. MI

14. Additional Descriptions (Maximum of 1000 characters)

15. Special Handling Instructions and Additional Information

Emergency Contact

SKB Use Only

Load #

Scale Wt.

Tons/1000

16. GENERATOR'S CERTIFICATION: I hereby declare that the contents of this assignment are fully and accurately described above by proper shipping name and are properly packaged, marked, and labeled, and are in all respects in proper condition for transport by highway according to applicable international and national government regulations.

Printed Typed Name

Signature

Month

Day

Year

17. Transporter 1 Acknowledgment of Receipt of Materials

Printed Typed Name

Signature

Month

Day

Year

18. Transporter 2 Acknowledgment of Receipt of Materials

Printed Typed Name

Signature

Month

Day

Year

19. Dispatchers, Indicated Space

20. Facility Owner or Operator: Certification of receipt of non-hazardous materials covered by this Manifest except as noted in Item 15.

Printed Typed Name

Signature

Month

Day

Year

White - Return to Generator

Orange - Facility Copy

Pink - Transporter

Goldenrod - Generator Copy

3M_MN01534665



SKB Rosemount Industrial Waste Facility

Manifest #

Shipping Manifest

1. Generator's US EPA ID No. (if any)

M N R 0 0 6 1 7 2 9 5 9

2. Page 1 of

pages

3. Generator's Name and Facility Address
3M Company
Innovation Bldg & Pl. B1, Sec. 25, 127th Rd W
Cottage Grove, MN 55018

Shipping Address
3M Company
Cottage Grove Center
Cottage Grove, MN 55018
Fax: (612) 250-0000

4. Generator's Phone (incl. area code)

5. Transporter 1 Company Name

D-T-E

Phone

6. Transporter 2 Company Name

Phone

7. Designated Facility Name and RFA Address

SKB Rosemount Industrial Waste Facility
13425 Courthouse Blvd.
Rosemount, MN 55068
651-438-1500

8. U.S. DOT Description (including proper shipping name)

9. Containers

10. Total Quantity

11. Unit (wt/vol)

12. Waste Profile Sheet #

Non-Hazardous Industrial Waste (Cottage Grove Soil Waste)

DE 33

30 20

13. Additional Description of Materials (used where necessary to describe material)

4 M 02-0228 Cottage Grove Soil Waste

- a. M
- b. H
- c. N
- d. NI

14. Special Handling Procedures for Waste's description

15. Special Handling Instructions and Addition of Information
Emergency Contact

SKB Use Only
Level #
Scale Wt
Time Yrs

16. GENERATOR'S CERTIFICATION: I hereby declare that the contents of this declaration are truly and accurately described above by proper shipping name and are classified, packed, marked, and labeled and are in all respects in proper condition for transport by highway according to applicable international and national government regulations.

Printed Typed Name

Signature

Month

Day

Year

17. Transporter 1 Authorized User or Receipt of Materials

Printed Typed Name

Signature

Month

Day

Year

18. Transporter 2 Authorized User or Receipt of Materials

Printed Typed Name

Signature

Month

Day

Year

19. Discrepancy Indication Space

20. Facility Owner or Operator: Certification of receipt of non-hazardous materials covered by this manifest except as noted in item 13.

Printed Typed Name

Signature

Month

Day

Year

White - Return to Generator

Green - Facility Copy

Pink - Transporter

Goldend - Generator Copy



SKB Rosemount Industrial Waste Facility

Manifest #

Shipping Manifest

1. Generator's US EPA ID No. (if any)

M N R 0 0 6 1 7 2 9 6 9

2. Page 1 of 1

(append)

3. Generator's Name and Facility Address:
 3M Company
 Innovation Bldg Rt. 61, Sec. 35, 127th, B21W
 Cottage Grove, MN 55018

Shipping Address
 of Facility:
 Cottage Grove Cleanup
 Cottage Grove, MN 55018
 Fax: (612) 246-3441

4. Generator's Phone (612) 717-3477

5. Transporter's Company Name

Phone

6. Transporter's Company Name

Phone

7. Designated Facility Name and Site Address

SKB Rosemount Industrial Waste Facility
 13425 Courthouse Blvd.
 Rosemount, MN 55068
 651-438-1500

8. U.S. DOT Description (including Proper Shipping Name)

9. Containers
 No. Type

10. Total Quantity

11. Unit (wt/vol)

12. Waste Profile Sheet #

a. Non-Hazardous Industrial Waste (Cottage Grove Soil Waste)

24 55 5

b.

c.

d.

13. Additional Descriptions of Materials Listed Above (include proper shipping name)

a. MNR0028 Cottage Grove Soil waste

b. M1

c. M1

d. M1

14. Special Handling Instructions for Materials Listed Above

15. Special Handling Instructions and Additional Information
Emergency Contact

SKB Use Only
 Load #
 State Wt.
 Tons/Yds

16. GENERATOR'S CERTIFICATION: I hereby declare that the contents of this declaration are fully and accurately described above by proper shipping name and are classified, packed, marked, and labeled, and are in all respects in proper condition for transport by highway according to applicable international and national government regulations.

Printed Typed Name

Signature

Month

Day

Year

17. Transporter 1 Acknowledgment of Receipt of Materials

Printed Typed Name

Signature

Month

Day

Year

18. Transporter 2 Acknowledgment of Receipt of Materials

Printed Typed Name

Signature

Month

Day

Year

19. Consignee's Inspection Status

20. Facility Owner or Operator: Certification of receipt of non-hazardous materials covered by this Manifest except as noted in item 14.

Printed Typed Name

Signature

Month

Day

Year

White - Return to Generator

Green - Facility Copy

Pink - Transporter

Goldend - Generator Copy

3M_MN01534667



SKB Rosemount Industrial Waste Facility

Manifest #

Shipping Manifest

1. Generator's US EPA ID No. (range)

2. Page 1 of

(pages)

M N R 0 0 6 1 7 2 9 6 9

3. Generator's Name and Facility Address
3M Company
Innovation Park Dr. 6th. 300. 25. 127th. 102th W
Cottage Grove, MN 55016

Mailing Address
3M Company
Cottage Grove Office
Cottage Grove, MN 55016

4. Generator's Phone (area) 737-3477

Fax (area) 737-3440

5. Transporter 1 Company Name

Phone

6. Transporter 2 Company Name

Phone

7. Designated Facility Name and Site Address

SKB Rosemount Industrial Waste Facility
3425 Courthouse Blvd.
Rosemount, MN 55068 651-438-1500

8. U.S. DOT Description (Including Proper Shipping Name)

9. Container

10. Total Quantity

11. Unit Weight

12. Waste Profile Class #

Non-Hazardous industrial Waste (Cottage Grove Sol' Waste)

24 24

13. Additional Description of Material (Use Additional Manifests for multiple quantities)

14. Special Handling Instructions for Material's destination

MN 08-0228 Cottage Grove Sol' Waste

15. AR

16. AR

17. AR

18. Special Handling Instructions and Additional Information

Emergency Contact

SKB Use Only

Load #

Scale Yr

Tons Yr

15. GENERATOR'S CERTIFICATION: I hereby declare that the contents of this shipment are fully and accurately described above for proper shipping name and are classified, packaged, marked and labeled, and are in all respects in proper condition for transport by highway according to applicable international and national government regulations.

Printed/Typed Name: Signature Month Day Year

17. Transporter 1 Acknowledgment of Receipt of Material

Printed/Typed Name: Signature Month Day Year

18. Transporter 2 Acknowledgment of Receipt of Material

Printed/Typed Name: Signature Month Day Year

19. Discrepancy Indication Space

20. Facility Owner or Operator: Certification of receipt of non-hazardous material covered by this Manifest except as noted in Item 18.

Printed/Typed Name: Signature Month Day Year

White - Return to Generator

Green - Facility Copy

Pink - Transporter

Goldend - Generator Copy

3M_MN01534668



SKB Rosemount Industrial Waste Facility

Manifest #

Shipping Manifest

1. Generator's US EPA ID No. (if any)

M N R 0 0 6 1 7 2 9 6 9

2. Page 1 of

page(s)

3. Generator's Name and Facility Address:
3M Company
Innovation PkA Rt. 91 Sec 25 T29N R31W
Cottage Grove MN 55018

Shipping Address:
SKB Company
Competition Street
Cottage Grove, MN 55018
Fax: (612) 438-1500

4. Generator's Phone: (612) 737-3477

Phone

5. Transporter 1 Company Name:

ISSUE

Phone

6. Transporter 2 Company Name:

Phone

7. Designated Facility Name and Site Address:

SKB Rosemount Industrial Waste Facility
13425 Courthouse Blvd.
Rosemount, MN 55068

651-438-1500

8. U.S. DOT Description (including Proper Shipping Name):

9. Containers

10. Total Quantity

11. Unit Weight

12. Waste Profile Sheets

a. Non-Hazardous Industrial Waste (Cottage Grove Soil Waste)

CL-3

201 DIT

13. Supplemental Descriptions for Materials (Generator's Use Only - Do Not Fill In)

a. M/CN-0028 Cottage Grove Soil Waste

b. M/CN

c. M/CN

d. M/CN

14. Special Handling Instructions for Waste Label (if any)

15. Special Handling Instructions and Location of Information:
Emergency Contact

SKB Use Only
Load #
Scale #
Tare #

16. GENERATOR'S CERTIFICATION: I hereby declare that the contents of this transportation are fully and accurately described above by proper shipping name that are classified, packed, marked, and labeled and are in all respects in proper condition for transport by highway according to applicable international and national government regulations.

Printed Type Name: Signature: Month: Day: Year: 10/19 2/9 1/12

17. Transporter 1 Acknowledgment of Receipt of Materials: Printed Type Name: Signature: Month: Day: Year: 2/9 2/9 1/12

18. Transporter 2 Acknowledgment of Receipt of Materials: Printed Type Name: Signature: Month: Day: Year:

19. Discrepancy Indication Space

20. Facility Owner or Operator: Certification of receipt of non-hazardous materials covered by this Manifest (except as noted in item 19): Printed Type Name: Signature: Month: Day: Year:

White - Return to Generator

Green - Facility Copy

Pink - Transporter

Goldendrod - Generator Copy

3M_MN01534669



SKB Rosemount Industrial Waste Facility

Manifest #

Shipping Manifest

1. Generator's US EPA ID No. (if any)

M N R 0 0 6 1 7 2 9 6 9

2. Page Tot

000000

3. Generator's Name and Facility Address
3M Company
Innovation Park Pl #1000 45 TSTW RD1W
Cottage Grove, MN 55016

Mailing Address
3M Company
Cottage Grove Office
Cottage Grove, MN 55016
Fax: (651) 735-3343

4. Generator's Phone (651) 737-3427

5. Transporter 1 Company Name

PLCE

Phone

6. Transporter 2 Company Name

Phone

7. Designated Facility Name and Full Address

SKB Rosemount Industrial Waste Facility
13425 Courthouse Blvd.
Rosemount, MN 55068

651-438-1500

8. U.S. DOT Description (including Proper Shipping Name)

9. Containers

10. Total Quantity

11. Unit Vol/WT

12. Waste Profile Sheet #

a. Non-Hazardous Industrial Waste (Cottage Grove Soil Waste)

9000 BT

13. Applicable Regulations for Materials Listed Above (Specify Federal, State, or Other)

a. MN Docket Cottage Grove Soil Waste

b. MI

c. WI

d. NY

14. Special Handling Procedures for Wastes Listed Above

15. Special Handling Instructions and Accidental Release Information
Emergency Contact

SKB Use Only
Load #
Grade Wt
Time/Date

16. GENERATOR'S CERTIFICATION: I hereby declare that the contents of this manifest are truly and accurately described above by proper labeling, marking and the container, package, pallet, and trailer and are being transported in proper condition for transport by highway according to applicable international and national government regulations.

Printed Typed Name

Signature

Month Day Year

17. Transporter 1 Acknowledgment of Receipt of Materials

Printed Typed Name

Signature

Month Day Year

18. Transporter 2 Acknowledgment of Receipt of Materials

Printed Typed Name

Signature

Month Day Year

19. Discrepancy/Exception Space

20. Facility Owner or Operator Certification of receipt of non-hazardous materials covered by this manifest except as noted in item 19.

Printed Typed Name

Signature

Month Day Year

White - Return to Generator

Canary - Facility Copy

Pink - Transporter

Gold/Red - Generator Copy

3M_MN01534670



SKB Rosemount Industrial Waste Facility

Manifest #

Shipping Manifest

1. Generator's US EPA ID No. (FACID)

2. Page 1 of

pages

M N R O Q S 1 7 2 9 6 9

3. Generator's Name and Facility Address
3M Company
Innovation Rd 3 Rd. SW, Box 35, TWIN FALLS
Cottage Grove, MN 55010

Mailing Address
of Company
Cottage Grove Company
Cottage Grove, MN 55010
Fax: (651) 235-3477

4. Generator's Phone (651) 235-3477

5. Transporter 1 Company Name

Phone

6. Transporter 2 Company Name

Phone

7. Designate Facility Name and Site Address

SKB Rosemount Industrial Waste Facility
13425 Courthouse Blvd.
Rosemount, MN 55068

651-438-1500

8. U.S. DOT Description (Including Proper Shipping Name)

9. Containers

10. Total Quantity

11. Unit Yr/Qt

12. Waste Profile Sheet #

Non-hazardous Industrial Waste (Cottage Grove Soil Waste)

22 SQ

DRUM

13. Additional Descriptions for Materials (Load Name) (Optional) (See 49 CFR 173.13)

a. MHCN 0228 Cottage Grove Soil Waste

b. MHCN

c. MHCN

d. MHCN

14. Special Handling Procedures for Wastes Listed Above

15. Special Handling Instructions and Additional Information

Emergency Contact:

SKB User Only

Load #

Exam Yr

Exam Yds

16. GENERATOR'S CERTIFICATION: I hereby declare that the contents of this manifest were fully and accurately described above by proper shipping name and are classified, labeled, marked, and packed and are in all respects in proper condition for transport by highway according to applicable international and national government regulations.

Printed/Typed Name:

Signature

Month

Day

Year

17. Transporter 1 Acknowledgment of Receipt of Material

Printed/Typed Name:

Signature

Month

Day

Year

18. Transporter 2 Acknowledgment of Receipt of Material

Printed/Typed Name:

Signature

Month

Day

Year

19. Discrepancy Indicate Here

20. Facility Declaration/Consent: Certification of receipt of non-hazardous materials covered by this manifest except as noted in item 19.

Printed/Typed Name:

Signature

Month

Day

Year

White - Return to Generator

Grey - Facility Copy

Pink - Transporter

Green - Generator Copy

3M_MN01534671



SKB Rosemount Industrial Waste Facility

Manifest #

Shipping Manifest

1. Generator's US EPA ID No. (if any)

2. Page 1 of

pages

M N R 0 0 6 1 7 2 9 6 9

3. Generator's Name and Facility Address
3M Company
Innovation Rd 4 Bldg 64 Sec 35 T27N R21W
Cottage Grove, MN 55018

Receiving Address
SKB Company
Cottage Grove Facility
Cottage Grove, MN 55018

4. Generator's Phone (optional) 727-3477

Fax (optional) 727-3477

5. Transporter 1 Company Name

SKB

Phone

6. Transporter 2 Company Name

Phone

7. Designated Facility Name and Site Address

SKB Rosemount Industrial Waste Facility
13425 Courthouse Blvd
Rosemount, MN 55068

651-438-1500

8. US DOT Description (including proper shipping name)

9. Containers

10. Total Quantity

11. Unit Weight

12. Waste Picking Sheet #

a. Non-Hazardous Industrial Waste (Cottage Grove Soil Waste)

No.

Type

b.

c.

d.

13. Applicable Regulations for Material Labeling and container marking (refer to 49 CFR 172.101-172.102)

14. Spill prevention/containment measures for wastes listed above

a. 49 CFR 172.101

b. 49 CFR 172.102

c. 49 CFR 172.103

d. 49 CFR 172.104

15. Special Handling Instructions and Additional Information

Emergency Contact

SKB Use Only

Label #

Special Handling

Temp/Yes

16. GENERATOR'S CERTIFICATION: I hereby declare that the contents of this manifest are fully and accurately described above by proper shipping name and are classified, packed, labeled, and tagged with the proper hazard labels in proper condition for transport by highway according to applicable national and national government regulations.

Printed/Typed Name

Signature

Month

Day

Year

17. Transporter 1 Acknowledgment of Receipt of Materials

Printed/Typed Name

Signature

Month

Day

Year

18. Transporter 2 Acknowledgment of Receipt of Materials

Printed/Typed Name

Signature

Month

Day

Year

19. Discrepancy Indication Space

20. Receiving Owner's Certificate of receipt of non-hazardous materials covered by this Manifest except as noted in Item 15.

Printed/Typed Name

Signature

Month

Day

Year

White - Return to Generator

Green - Facility Copy

Pink - Transporter

Colored - Generator Copy

3M_MN01534672



SKB Rosemount Industrial Waste Facility

Manifest #

Shipping Manifest

1. Generator's US EPA ID No. (if any)

2. Page # of

pages

M N R 0 0 6 1 7 2 9 6 9

3. Generator's Name and Facility Address:
3M Company
Innovation Park Pl. Rt. 560 35 T27N R21W
Cottage Grove MN 55018

Mailing Address:
3M Company
Cottage Grove Office
Cottage Grove MN 55018
Fax (with ZIP code)

4. Generator's Phone (with TOLL-FREE)

Phone:

5. Transporter 1 Company Name

3M

Phone:

6. Transporter 2 Company Name

Phone:

7. Designated Facility Name and Site Address

SKB Rosemount Industrial Waste Facility
13425 Courthouse Blvd
Rosemount, MN 55068

651-438-1518

8. U.S. DOT Department Code and Proper Shipping Name

9. Commodity

10. Total Quantity

11. Unit (Net Vol)

12. Waste Package Street #

Non-Hazardous Industrial Waste (Cottage Grove Soil Waste)

25 10

25 10

13. Additional Descriptors for Hazardous Commodity (if applicable) (see 49 CFR 173.13)

14. Special Handling Instructions for Western United States

a. M/C (with Cottage Grove Soil Waste)

b. M

c. M

d. M

15. Special Handling Instructions and Additional Information

Emergency Contact

SKB Use Only
Load #
Empty Wt.
Tare/Yes

16. GENERATOR'S CERTIFICATION: I hereby declare that the contents of this consignment are fully and accurately described above by proper shipping name and are classified, packed, marked, labeled, and sealed in accordance with applicable federal, state, and local laws and regulations for transport by highway according to applicable international and national government regulations.

Printed Type Name

Signature

Month

Day

Year

Printed Type Name

Signature

Month

Day

Year

17. Transporter 1 Acknowledgment of Receipt of Manifest

Printed Type Name

Signature

Month

Day

Year

18. Transporter 2 Acknowledgment of Receipt of Manifest

Printed Type Name

Signature

Month

Day

Year

19. Discrepancy Indication Balance

20. Facility Owner or Operator: Certification of receipt of non-hazardous materials covered by this Manifest except as noted in item 16.

Printed Name

Signature

Month

Day

Year

White - Return to Generator

Green - Facility Copy

Pink - Transporter

Goldend - Generator Copy

3M_MN01534673



SKB Rosemount Industrial Waste Facility

Manifest #

Shipping Manifest

1. Generator's US EPA ID No. (if any)

2. Page 1 of

reports

M N R O D 6 1 7 2 1 9 6 9

3. Generator's Name and Facility Address
SKM Company
Innovation Rd & Rt. 91 Sec. 15, T27N, R21W
Cottage Grove, MN 55016

Mailing Address
SKM Company
Cottage Grove Center
Cottage Grove, MN 55016
Fax: (612) 766-3640

4. Generator's Phone (612) 767-3477

5. Transporter 1 Company Name

PS&E

Phone

6. Transporter 2 Company Name

Phone

7. Designated Facility Name and Site Address

SKB Rosemount Industrial Waste Facility
13425 Courthouse Blvd.
Rosemount, MN 55068

651-438-1500

8. U.S. DOT Description (include proper shipping name)

9. Container

10. Total Quantity

11. Unit Weight

12. Waste Profile Sheet #

Non-Hazardous Industrial Waste (Cottage Grove Soil Wastes)
MS 2.3

DRUM

13. Applicable Regulations for Materials Listed Below (include applicable state and federal laws)

a. MN 46022 Cottage Grove Soil Waste

b. MN

c. MN

d. MN

14. Special Handling (include any DOT Hazards listed below)

15. Special Handling Instructions and Additional Information
Emergency Contact

SKB Use Only

Load #

Scale #

Trail #

16. GENERATOR'S CERTIFICATION: I hereby declare that the contents of the transportation are fully and accurately described above by proper shipping name and are classified, packed, marked, and labeled, and are in proper condition for transport by highway according to applicable international and national governmental regulations.

Printed/Typed Name: John J. Metz Signature: [Signature] Month: 10 Day: 15 Year: 11

17. Transporter 1 Acknowledgment of Receipt of Materials
Printed/Typed Name: Signature: Month: Day: Year:

18. Transporter 2 Acknowledgment of Receipt of Materials
Printed/Typed Name: Signature: Month: Day: Year:

19. Discrepancy Indication Space

20. Facility Owner or Operator: Certification of receipt of non-hazardous materials covered by this Manifest except as noted in item 19.
Printed/Typed Name: Signature: Month: Day: Year:

White - Return to Generator

Green - Facility Copy

Pink - Transporter

Goldendred - Generator Copy



SKB Rosemount Industrial Waste Facility

Manifest #

Shipping Manifest

1. Generator's US EPA ID No. (if any)

2. Page 1 of

NOVA

M N R 0 0 6 1 7 2 9 8 9

3. Generator's name and Facility Address:
3M Company
Innovation Rd. P.O. Box 30, T27N, R21W
Cottage Grove, MN 55016

Mailing Address:
3M Company
Design Group Center
Lansing, MN 55016

4. Generator's Phone (508) 727-3477

Fax (508) 727-3477

5. Transporter 1 Company Name

Phone

6. Transporter 2 Company Name

Phone

7. Designated Facility Name and Site Address

SKB Rosemount Industrial Waste Facility
13425 Courthouse Blvd
Rosemount, MN 55068

651-438-1500

8. U.S. DOT Description (including Proper Shipping Name)

9. Contents

10. Total Quantity

11. Unit Weight

12. Waste Profile Sheet #

Non-Hazardous industrial Waste (Cottage Grove Soil Waste)

201 P/T

13. Additional Descriptors (e.g., Materials Listed Below) (see Appendix A for additional descriptors)

a. MISC 0228 Cottage Grove Soil Waste

b. M

c. M

d. M

14. Special Handling Instructions (see Appendix B for additional instructions)

15. Special Handling Instructions and Additional Information

Emergency Contact

SKB Use Only

Load #

Scale Wt

Tons/Yrs

16. GENERATOR'S CERTIFICATION: I hereby declare that the contents of this manifest are fully and accurately described above by proper identifying name and are classified, packed, marked and labeled and are in all respects in proper condition for transport by highway according to applicable international and national government regulations.

Printed/Typed Name

Signature

Month

Day

Year

17. Transporter 1 Acknowledges Receipt of Materials

Printed/Typed Name

Signature

Month

Day

Year

18. Transporter 2 Acknowledges Receipt of Materials

Printed/Typed Name

Signature

Month

Day

Year

19. Discrepancy Indication Block

20. Facility Owner or Operator Certification: I declare that the hazardous materials covered by this manifest exist as noted in item 18.

Printed/Typed Name

Signature

Month

Day

Year

White - Return to Generator

Green - Facility Copy

Pink - Transporter

Grey - Generator Copy

3M_MN01534675



SKB Rosemount Industrial Waste Facility

Manifest #

Shipping Manifest

1. Generator's US EPA ID No. (40 CFR 261.24)

2. Page 1 of

000010

M N R 0 0 6 1 7 2 9 6 9

3. Generator's Name and Facility Address
3M Company
Innovation Park, Rt. 65, Sec. 35, T27N, R21W
Cottage Grove, MN 55018

Mailing Address
of Company
Cottage Grove, MN 55018
Cottage Grove, MN 55018
Fax: (651) 735-0800

4. Generator's Phone No. (US/INT)

5. Transporter 1 Company Name

PISCHE

Phone

6. Transporter 2 Company Name

Phone

7. Receiving Facility Name and Site Address

SKB Rosemount Industrial Waste Facility
13425 Courthouse Blvd.
Rosemount, MN 55068
651-438-1500

8. U.S. DOT Description including Proper Shipping Name

9. Containers

10. Total Quantity

11. Unit WPCG

12. Waste Picking Class #

a. Non-Hazardous Industrial Waste (Cottage Grove Sol Waste)

20, 24

20, 24

b.

c.

d.

e.

f.

g.

h.

i.

j.

k.

l.

m.

n.

o.

p.

q.

r.

s.

t.

u.

v.

w.

x.

y.

z.

aa.

ab.

ac.

ad.

ae.

af.

ag.

ah.

ai.

aj.

ak.

al.

am.

an.

ao.

ap.

aq.

ar.

as.

at.

au.

av.

aw.

ax.

13. Additional Descriptors for Materials Listed Above (Successive entries on separate lines)

a. Multiple Cottage Grove Sol Waste

b. M1

c. M1

d. M1

15. Special Handling Instructions and Additional Information

Emergency Contact

SKB Use Only

Load #

Count Wt

Tons/Yds

16. GENERATOR'S CERTIFICATION: I hereby declare that the contents of this manifest are true and accurately represent items to be properly shipped, packed, labeled, marked, and tagged and are in all respects in proper condition for transport by highway according to applicable international and national governmental regulations.

Printed/Typed Name

Signature

Month

Day

Year

17. Transporter 1 Acknowledgment of Receipt of Materials

Printed/Typed Name

Signature

Month

Day

Year

18. Transporter 2 Acknowledgment of Receipt of Materials

Printed/Typed Name

Signature

Month

Day

Year

19. Discrepancy Indication Space

20. Facility Owner or Operator

Printed/Typed Name

Signature

Month

Day

Year

White - Return to Generator

Canary - Facility Copy

Pink - Transporter

Gold/red - Generator Copy

3M_MN01534676



SKB Rosemount Industrial Waste Facility

Manifest #

Shipping Manifest

1. Generator's US EPA ID No. if any
M N R 0 0 6 1 7 2 9 1 6 9

2. Page 1 of 2

3. Generator's Name and Facility Address
SM Company
Innovation Rd & Rt. 41, S.W. 45, 122th Rd NW
Cottage Grove, MN 55016

Mailing Address
SM Company
Cottage Grove Office
Cottage Grove, MN 55016
Fax (with Telephone)

4. Generator's Phone (651) 438-1500

5. Transporter 1 Company Name
SKB

Phone

6. Transporter 2 Company Name

Phone

7. Designated Facility Name and Site Address

**SKB Rosemount Industrial Waste Facility
13425 Courthouse Blvd.
Rosemount, MN 55068 651-438-1500**

8. U.S. DOT Description (including proper shipping name)

9. Containers
No. Type

10. Total Quantity

11. Unit Weight

12. Waste Picking Street #

a. Non-Hazardous inorganic (Waste) (Cottage Grove Soil Waste)

22 213

22 213

13. Additional Description (if materials cannot be described by the above)

a. MI 09-0228 Cottage Grove Soil Waste

b. MI

c. MI

d. DI

14. Special Handling Instructions for Material (see below)

15. Special Handling Instructions and Additional Information (Emergency Contact)

SKB Use Only

Load #

Scale Wt.

Time/Date

16. GENERATOR'S CERTIFICATION: I hereby declare that the contents of this agreement are fully and accurately described above by proper shipping name and are classified, packed, marked and labeled and are in an identity or proper condition for transport by highway according to applicable federal and national government regulations.

Printed/Typed Name

Signature

Month

Day

Year

17. Transporter 1 Acknowledgment of Receipt of Materials

Printed/Typed Name

Signature

Month

Day

Year

18. Transporter 2 Acknowledgment of Receipt of Materials

Printed/Typed Name

Signature

Month

Day

Year

19. Discrepancy Indication Space

20. Facility Owner or Operator: Certification of receipt of non-hazardous materials covered by this Manifest except as noted in Item 16.

Printed/Typed Name

Signature

Month

Day

Year

White - Return to Generator

Yellow - Facility Copy

Pink - Transporter

Green - Generator Copy



SKB Rosemount Industrial Waste Facility

Manifest #

Shipping Manifest

1. Generator's U.S. EPA ID No. (Range)

M N R 0 0 5 1 7 2 9 6 9

2. Page 1 of

1 (30/15)

3. Generator's Name and Facility Address:
3M Company
Innovation Park Pl. 111, Box 35, 127th, 5511W
Cottage Grove, MN 55016

Mailing Address:
3M Company
Cottage Grove Manager
Cottage Grove, MN 55016
Fax (651) 438-1500

4. Generator's Phone (551) 737-1477

Phone

5. Transporter 1 Company Name

Phone

6. Transporter 2 Company Name

Phone

7. Designated Facility Name and Site Address

SKB Rosemount Industrial Waste Facility
13425 Courthouse Blvd
Rosemount, MN 55068
651-438-1500

8. U.S. DOT Description (including proper shipping name)

9. Containers

10. Total Quantity

11. Unit Weight

12. Waste Profile Sheet #

Non-hazardous industrial waste (Cottage Grove and sites)

13. Containers

14. Total Quantity

15. Unit Weight

16. Waste Profile Sheet #

13. Additional Descriptions for Manifest Listed Waste (include any other names and codes)

14. Special Handling Instructions for Manifest Listed Waste

a. M Code: 228 Cottage Grove Soil waste

b. M Code:

c. M Code:

d. M Code:

15. Special handling instructions and additional information

Emergency Contact

SKB Use Only

Lead #

State #

Time/Yrs

16. GENERATOR'S CERTIFICATION: I hereby declare that the contents of this consignment are fully and accurately described above by proper marking name and are classified, packed, marked, and labeled and are in all respects in proper condition for transport by highway according to applicable international and national government regulations.

Printed Type Name

Signature

Month

Day

Year

NAKA, SAETSU

[Signature]

10

27

10

17. Transporter 1 Acknowledgment of Receipt of Manifest

Printed Type Name

Signature

Month

Day

Year

[Signature]

10

27

10

18. Transporter 2 Acknowledgment of Receipt of Manifest

Printed Type Name

Signature

Month

Day

Year

19. Discrepancy Indicator (Date)

20. Facility Owner or Operator: Certification of receipt of non-hazardous materials covered by this Manifest except as noted in item 18.

Printed Type Name

Signature

Month

Day

Year

White - Return to Generator

Canary - Facility Copy

Goldtemp - Generator Copy

Pink - Transporter



SKB Rosemount Industrial Waste Facility

Manifest #

Shipping Manifest

1. Generator's US EPA ID No. (if any)
M N R 0 0 5 1 7 2 9 6 9

2. Page 1 of page(s)

3. Generator's Name and Facility Address
3M Company
Innovation Park, Rt. 65, Sec. 15, T27N, R21W
Cottage Grove, MN 55016

Mailing Address
3M Company
Cottage Grove Center
Cottage Grove, MN 55016

4. Generator's Phone (USA) 732-3477

Fax (USA) 732-3466

5. Transporter 1 Company Name
E-Z-C

Phone

6. Transporter 2 Company Name

Phone

7. Designated Facility Name and Site Address

SKB Rosemount Industrial Waste Facility
13425 Courtouse Blvd.
Rosemount, MN 55068 651-438-1500

8. U.S. DOT Description (Including Proper Shipping Name)

9. Container
No. Type

10. Total
Quantity

11. Unit
Weight

12. Waste Profile
Sheet #

a. Non-Hazardous Industrial Waste (Cottage Grove Soil Waste)
DI 32

400 DOT

13. Additional Description of Materials (Other than as described in item 8)

- a. MI 08-02-25 Cottage Grove Soil Waste
- b. MI
- c. MI
- d. MI

14. Special Handling Requirements for Waste (Label Advice)

15. Special Handling Instructions and Additional Information
Emergency Contact

SKB Use Only
Load #
Scale Wt
Tonnage

16. GENERATOR'S CERTIFICATION: I hereby declare that the contents of this consignment are fully and accurately described above by proper shipping name and are classified, packaged, marked and labeled, and are in all respects in proper condition for transport by highway according to applicable international and national government regulations.

Printed/Typed Name: MARK SALES Signature: _____ Month: 10 Day: 29 Year: 2010
17. Transporter 1 Acknowledgment of Receipt of Materials

Printed/Typed Name: _____ Signature: _____ Month: 10 Day: 29 Year: 2010
18. Transporter 2 Acknowledgment of Receipt of Materials

Printed/Typed Name: _____ Signature: _____ Month: _____ Day: _____ Year: _____
19. Disposition/Indicator Grade

20. Facility Owner or Operator: Certification of receipt of non-hazardous materials covered by this Manifest, as required in item 19.

Printed/Typed Name: _____ Signature: _____ Month: _____ Day: _____ Year: _____

White - Return to Generator

Green - Facility Copy

Pink - Transporter

Gold/Red - Generator Copy



SKB Rosemount Industrial Waste Facility

Manifest #

Shipping Manifest

1. Generator's US EPA ID No. (Party)

M N R D 0 6 1 7 2 9 6 9

2. Page 1 of 1

06/20/01

3. Generator's Name and Facility Address:
 3M Company
 Invention Rd 3, Pl. 31, Sec. 35, T27N, R21W
 Cottage Grove, MN 55018

Receiving Address:
 SKB Company
 Cottage Grove Office
 Cottage Grove, MN 55018

4. Generator's Phone (651) 747-3477

Fax (651) 255-3661

5. Transporter 1 Company Name

E.T.C.

Private

6. Transporter 2 Company Name

Private

7. Designated Facility Name and Site Address

SKB Rosemount Industrial Waste Facility
 13425 Courthouse Blvd.
 Rosemount, MN 55068

651-438-1501

8. U.S. DOT Description (including Proper Shipping Name)

9. Containers

10. Total Quantity

11. Unit Weight

12. Waste Prod. Sheet #

Non-Hazardous Industrial Waste (Cottage Grove Soil Waste)

24-33

13. AC Type

13. Additional Descriptions (e.g. Material used in the manufacture of another material)

a. Material Cottage Grove Soil Waste

b. M

c. M

d. M

14. Special Handling Procedures for Material (if applicable)

15. Special Handling Instructions and Additional Information

Emergency Contact

SKB Use Only

Load #

Super Mt.

Trans/Yes

16. GENERATOR'S CERTIFICATION: I hereby declare that the contents of this consignment are fully and accurately described above by proper shipping name and classification, packed, marked and labeled and are in all respects in proper condition for transport by highway according to applicable international and national government regulations.

Printed/Typed Name

Signature

Month

Day

Year

Markus P. Hertz

[Signature]

06/20

01

2001

17. Transporter 1 Acknowledgment of Receipt of Material

Printed/Typed Name

Signature

Month

Day

Year

[Signature]

06/20

01

2001

18. Transporter 2 Acknowledgment of Receipt of Material

Printed/Typed Name

Signature

Month

Day

Year

19. Consistency Indicator Codes

20. Facility Name or County: Certification of receipt of non-hazardous materials covered by this Manifest sheet as noted in item 16.

Printed/Typed Name

Signature

Month

Day

Year

White - Return to Generator

Canary - Facility Copy

Pink - Transporter

Green/Red - Generator Copy

3M_MN01534680



SKB Rosemount Industrial Waste Facility

Manifest #

Shipping Manifest

1. Generator US EPA ID No. (None)

2. Page 1 of

Copies

M N R 0 0 6 1 7 2 9 6 9

3. Generator's Name and Facility Address
 3M Company
 Industrial Rd. Rt. 17, Sec. 35, T27N, R21W
 Cottage Grove, MN 55018

Mailing Address
 3M Company
 Cottage Grove Campus
 Cottage Grove, MN 55018
 Fax (612) 736-2441

4. Generator's Phone (612) 736-3427

5. Transporter 1 Company Name

PS&E

Private

6. Transporter 2 Company Name

Private

7. Designated Facility Name and Site Address

SKB Rosemount Industrial Waste Facility
 13425 Courthouse Blvd.
 Rosemount, MN 55068

651-438-1500

8. U.S. DOT Description including Proper Shipping Name

9. Containers

10. Total Quantity

11. Unit (M/L/V)

12. Waste Pictorial Sketch #

Non-Hazardous Industrial Waste (Cottage Grove Soil Waste)

3-2-1

100 BT

13. Applicable DOT Hazard Labels, Labels, Labels, and Labels (See 49 CFR 172.101-172.103)

a. NF09-0228 Cottage Grove Soil Waste

b. NI

c. MI

d. LI

14. Special Handling Procedures (See 49 CFR 173.13-173.15)

15. Special Handling Instructions and Additional Information

Emergency Contact

SKB Use Only

Load #

Scale Wt

Scale Yrs.

16. GENERATOR'S CERTIFICATION: I hereby declare that the contents of this certificate are fully and accurately described above by proper shipping name and hazard labels, pictorial sketch, and special handling instructions in proper condition for transport by highway according to applicable federal, state and national government regulations.

Printed/Typed Name

Signature

Month

Day

Year

17. Transporter 1 Acknowledgment of Receipt of Materials

Printed/Typed Name

Signature

Month

Day

Year

18. Transporter 2 Acknowledgment of Receipt of Materials

Printed/Typed Name

Signature

Month

Day

Year

19. Discrepancy Indication Space

20. Facility Owner or Operator: Certification of receipt of non-hazardous materials covered by this Manifest except as noted in Item 18.

Printed/Typed Name

Signature

Month

Day

Year

Write - Return to Benefactor

Carry - Facility Copy

Bring - Transporter

Generate - Generator Copy

3M_MN01534681



SKB Rosemount Industrial Waste Facility

Manifest #

Shipping Manifest

F. Generator's US EPA ID No. (Form)

M N R 0 0 6 1 7 2 9 6 9

2. Page 1 of

Page(s)

3. Generator's Name and Facility Address
 3M Company
 Innovation Rd S, Rt. 21, Sec. 35, T27N, R21W
 Cottage Grove, MN 55018

Receiving Address
 SKB Company
 Cottage Grove Center
 Cottage Grove, MN 55018
 Fax: (651) 735-2541

4. Generator's Phone (651) 737-1477

6. Transporter 1 Company Name

Boxco

Phone

5. Transporter 2 Company Name

Phone

7. Designating Facility Name and Site Address

SKB Rosemount Industrial Waste Facility
 13425 Courthouse Blvd.
 Rosemount, MN 55068

651-438-1500

8. U.S. DOT Description including Proper Shipping Name

9. Container
 No. Type

10. Total Capacity

11. Unit Weight

12. Waste Profile Sheet #

a. Non-Hazardous Industrial Waste (Cottage Grove Soil Waste)
 02-3-1

9000 FT

13. Additional Descriptors for Material Listed Above (see Appendix A, Table 1)

a. RCRA 40 CFR Cottage Grove Soil Waste

c. NH

e. NH

h. NH

14. Spills Prevention Procedures for Material Listed Above

15. Special Handling Instructions and Environmental Information

Emergency Contact

SKB Use Only

Lot #

Supplier

Unit/Yes

16. GENERATOR'S CERTIFICATION: I hereby declare that the contents of this shipment are fully and accurately described above by proper shipping name and are classified, packed, marked and labeled and are in all respects in proper condition for transport by highway according to applicable international and national government regulations.

Printed/Typed Name

Signature

Month

Day

Year

17. Transporter 1 Acknowledgment of Receipt of Material

Printed/Typed Name

Signature

Month

Day

Year

18. Transporter 2 Acknowledgment of Receipt of Material

Printed/Typed Name

Signature

Month

Day

Year

19. Designating Facility Name

20. Facility Owner or Operator: Certification of receipt of non-hazardous material covered by this Manifest except as noted in Item 13

Printed/Typed Name

Signature

Month

Day

Year

White - Return to Generator

Canary - Facility Copy

Pink - Transporter

Goldendrod - Generator Copy

3M_MN01534682



SKB Rosemount Industrial Waste Facility

Manifest #

Shipping Manifest

1. Generator's US EPA ID No. (Firm)

M N R 0 0 6 1 7 2 1 9 6 9

2. Page 1 of

Page(s)

3. Generator's Name and Facility Address
 3M Company
 Incubator Bldg Rt 03 Box 25 T27N R21W
 Cottage Grove, MN 55018

Shipping Address
 SKB Company
 Cottage Grove Cleanup
 Cottage Grove, MN 55018

4. Generator's Phone (incl. area code)

Fax (incl. area code)

5. Transporter 1 Company Name

Phone

6. Transporter 2 Company Name

Phone

7. Designated Facility Name and Site Address

SKB Rosemount Industrial Waste Facility
 13425 Courthouse Blvd.
 Rosemount, MN 55068
 651-438-1500

8. U.S. DOT Description (including Proper Shipping Name)

9. Commodity

10. Total Quantity

11. Unit Wt/Vol

12. Waste Profile Sheet #

a. Non-Hazardous Industrial Waste (Cottage Grove Soil Waste)

02.34

HAZARDOUS

13. Applicable Descriptions of Materials (used where necessary to describe hazardous materials)

a. H100-020 Cottage Grove Soil Waste

b. H1

c. H1

d. H1

14. Special Handling Procedures for Material (used where necessary)

15. Special Handling Instructions and Additional Information

Emergency Contact

SKB User Only

Load #

State #

Time/Yes

16. GENERATOR'S CERTIFICATION: I hereby declare that the contents of this manifest are fully and accurately described above by proper shipping name and are properly packed, marked and labeled and are in all respects in proper condition for transport by highway according to applicable international and national government regulations.

Printed/Typed Name

Signature

Month

Day

Year

17. Transporter 1 Acknowledgment of Receipt of Materials

Printed/Typed Name

Signature

Month

Day

Year

18. Transporter 2 Acknowledgment of Receipt of Materials

Printed/Typed Name

Signature

Month

Day

Year

19. Dispatch/Initiation Date

20. Facility Owner or Operator: Certification of receipt of non-hazardous materials covered by this Manifest except as noted in item 15.

Printed/Typed Name

Signature

Month

Day

Year

White - Return to Generator

Canary - Facility Copy

Pink - Transporter

Colored - Generator Copy

3M_MN01534683



SKB Rosemount Industrial Waste Facility

Manifest #

Shipping Manifest

7. Generator's US EPA ID No. (if any)

M N R D 0 6 1 7 2 9 6 9

12. Page 1 of

page(s)

3. Generator's Name and Facility Address
3M Company
Innovation R&D Bldg 341, East 15, 27th St NW
College Grove, MN 55018

Shipping Address
SKB Environmental Services
College Grove Campus
College Grove, MN 55018
Fax: (651) 438-1500

4. Generator's Phone (651) 737-3477

5. Transporter 1 Company Name

Phone

6. Transporter 2 Company Name

Phone

7. Designated Facility Name and Site Address

SKB Rosemount Industrial Waste Facility
13425 Courthouse Blvd.
Rosemount, MN 55068

651-438-1500

8. U.S. DOT Generation Reporting Proper Shipping Name

9. Containers

10. Total Quantity

11. Unit Wt/Vol

12. Waste Profile Sheet #

Non-Hazardous liquids - Waste (College Grove Sol. Waste)

No. Type

13. Applicable Regulations for Material Labeling (Federal and International Labels)

14. Special Handling Procedures for Material Labeling

a. Multiple Labeling - College Grove Sol. Waste

b. H1

c. M1

d. H2

15. Special Handling Instructions and Additional Information

Emergency Contact

SKB Use Only

Load #

Order No.

Invoice

16. GENERATOR'S CERTIFICATION: I hereby declare that the contents of this consignment are fully and accurately described above by proper shipping name and are classified, packed, labeled, and placed in all respects in proper condition for transport by highway according to applicable international and national government regulations.

Printed/Typed Name

Signature

Month

Day

Year

17. Transporter 1 Acknowledgment of Receipt of Material

Printed/Typed Name

Signature

Month

Day

Year

18. Transporter 2 Acknowledgment of Receipt of Material

Printed/Typed Name

Signature

Month

Day

Year

19. Dispatching / Transfer Date

20. Facility Check or Director: Certification of receipt of non-hazardous materials covered by this Manifest except as noted in Item 19.

Printed/Typed Name

Signature

Month

Day

Year

White - Return to Generator

Green - Facility Copy

Pink - Transporter

Goldend - Generator Copy

3M_MN01534684



SKB Rosemount Industrial Waste Facility

Manifest #

Shipping Manifest

1. Generator's US EPA ID No. (Print)

M N R 0 0 6 1 7 2 9 6 9

2. Print 17

digits

3. Generator's Name and Facility Address:
3M Company
Innovation Park Rd. SW, Box 100, 127N, R21W
 Cottage Grove, MN 55016

Mailing Address:
3M Company
Cottage Grove Campus
Cottage Grove, MN 55016

4. Generator's Phone (incl. area code)

Tax ID# 2362900

5. Transporter's Company Name

Print

6. Transporter's Company Name

Print

7. Designated Facility Name and Site Address

SKB Rosemount Industrial Waste Facility
13425 Courthouse Blvd.
Rosemount, MN 55068

651-428-1500

8. U.S. DOT Description (use only if proper shipping name)

9. Containers

10. Total Quantity

11. Unit Weight

12. Waste Profile Sheet #

Non-Hazardous Industrial Waste (Cottage Grove Soil Waste)

05 11

Qty

Type

13. Applicable Regulations for Manifest Labeling (use only if required)

14. Special Handling Instructions for Special Labeling

a. MICHIGAN Cottage Grove Soil Waste

b. M1

c. M2

d. M3

15. Special Handling Instructions and Additional Information

Emergency Contact

SKB Use Only

Level #

Exp. In

Turn Yrs.

16. GENERATOR'S CERTIFICATION: I hereby declare that the contents of this transportation are fully and accurately described herein by proper shipping name and are packaged, labeled, and boxed and are in all respects in proper condition for transport by highway according to applicable international and national government regulations.

Printed Typed Name:

Signature

Month

Day

Year

17. Transporter 1 Acknowledgment of Receipt of Manifest

Printed Typed Name:

Signature

Month

Day

Year

18. Transporter 2 Acknowledgment of Receipt of Manifest

Printed Typed Name:

Signature

Month

Day

Year

19. Consignee's Education Grade

20. Facility Owner or Operator: Certification of receipt of manifest and its contents covered by this Manifest as set forth in item 18.

Printed Typed Name:

Signature

Month

Day

Year

White - Return to Generator

Yellow - Facility Copy

Pink - Transporter

Gold/Red - Generator Copy



SKB Rosemount Industrial Waste Facility

Manifest #

Shipping Manifest

1. Generator's US EPA ID No. (if any)

2. Page 1 of

page(s)

M N R 0 0 6 1 7 2 9 6 9

3. Generator's Name and Facility Address
3M Company
Innovation Park Pl. 51, Sec. 15, TRN, R21W
Cottage Grove, MN 55014

Shipping Address
M/Clients
Design/Draw Client
Cottage Grove, MN 55014
Fax: 651-736-3500

4. Generator's Phone (202) 747-0007

5. Transporter 1 Company Name

Phone

6. Transporter 2 Company Name

Phone

7. Designated Facility Name and Site Address

SKB Rosemount Industrial Waste Facility
13425 Cornerhouse Blvd.
Rosemount, MN 55068

651-438-1500

8. US DOT description (including proper shipping name)

9. Containers

10. Total Quantity

11. LHM Weight

12. Waste Priority Group #

Non-Hazardous Industrial Waste (Cottage Grove Soil Waste)

20.00

DRUM

13. Additional Comments for Generator (see above instructions for additional details)

a. MNR-0008 Cottage Grove Soil Waste

b. H2

c. H2

d. H2

14. Special Handling Precautions for Manifest (see above instructions)

15. Special Handling Instructions and Additional Information
Emergency Contact

SKB Use Only
Load #
Gross Wt
Tons/Tie

16. GENERATOR'S CERTIFICATION: I hereby declare that the contents of this assignment are fully and accurately described above by proper shipping name and are classified, packed, marked and labeled and are in all respects in proper condition for transport by highway according to applicable international and national government regulations.

Printed Typed Name

Signature

Month

Day

Year

17. Transporter 1 Acknowledgment of Receipt of Materials

Printed Typed Name

Signature

Month

Day

Year

18. Transporter 2 Acknowledgment of Receipt of Materials

Printed Typed Name

Signature

Month

Day

Year

19. Consignee's Receiver Stamp

20. Facility Owner or Operator: Certification of receipt of all hazardous materials covered by this Manifest except as noted in item 14

Printed Typed Name

Signature

Month

Day

Year

White - Return to Generator

Yellow - Facility Copy

Pink - Transporter

Green - Generator Copy

3M_MN01534686



SKB Rosemount Industrial Waste Facility

Manifest #

Shipping Manifest

1. Generator's US EPA ID No. (FAC)

2. Page 1 of

page(s)

M N R 0 0 6 1 7 2 9 6 9

3. Generator's Name and Facility Address:
3M Company
10000 Rte 3, Rt 51, SW 34, 707N, R21W
Cottage Grove, MN 55016

4. Generator's Phone (eg: 763.347.3477)
5. Transporter 1 Company Name
6. Transporter 2 Company Name
7. Designated Facility Name and Site Address
SKB Rosemount Industrial Waste Facility
13425 Courthouse Blvd.
Rosemount, MN 55068
651-438-1500

8. U.S. DOT Description, including Proper Shipping Name

9. Containers
10. Total Gross Weight
11. Unit Wt/Vol
12. Waste Profile Class #

Non-Hazardous Industrial Waste (Cottage Grove Soil Waste)

20 20

1000

DOT

13. Additional Description for Materials Listed Above (eg: solvent, acid, base, etc.)

14. Special Handling or Precaution (eg: flammable, toxic, etc.)

a. M0000228 Cottage Grove Soil Waste

b. M

c. M

d. M

15. Special Handling Instructions and Additional Information

Emergency Contact

SKB Use Only

Load #

Equip. No.

Tons/Yds

16. GENERATOR'S CERTIFICATION: I hereby declare that the contents of this shipment are fully and accurately described above by proper shipping name and are classified, packed, marked and labeled and are in all respects in proper condition for transport by highway according to applicable international and national government regulations.

Printed Typed Name

Signature

Month

Day

Year

17. Transporter 1 Acknowledgment of Receipt of Materials

Printed Typed Name

Signature

Month

Day

Year

18. Transporter 2 Acknowledgment of Receipt of Materials

Printed Typed Name

Signature

Month

Day

Year

19. Discrepancy/Exception Space

20. Facility Owner or Operator: Certification of receipt of non-hazardous materials covered by this manifest except as noted in item 19.

Printed Typed Name

Signature

Month

Day

Year

White - Return to Generator

Yellow - Facility Copy

Pink - Transporter

Green - Generator Copy

3M_MN01534687



SKB Rosemount Industrial Waste Facility

Manifest #

Shipping Manifest

1. Generator's EPA ID No. (if any)

2. Page 1 of

(pages)

M N R 0 0 6 1 7 2 9 6 9

3. Generator Name and Facility Address
3M Company
Innovation Park Pl. Rt. 91, Sec. 45 T27M R21W
Cottage Grove, MN 55016

Mailing Address
3M Company
Cottage Grove Charge
Cottage Grove, MN 55016
Fax: (651) 735-2840

4. Generator's Phone (202) 737-1427

5. Transporter 1 Company Name

Phone:

6. Transporter 2 Company Name

Phone:

7. Designated Facility Name and Site Address

SKB Rosemount Industrial Waste Facility
13425 Courthouse Blvd.
Rosemount, MN 55068

651-438-1500

8. U.S. DOT Description (including proper shipping name)

9. Containers

10. Total Quantity

11. Used Weigh

12. Waste Profile Sheet #

Non-Hazardous Industrial Waste (Cottage Grove Soil Waste)

2004

100 DOT

13. Approval (Generator's or Site's) Certificate Number and Issue Date (if any)

14. Special Handling Procedures for Waste (if any)

a. MCR-000 Cottage Grove Soil Waste

b. M1

c. M1

d. M1

15. Special Handling Instructions and Additional Information

Emergency Contact:

SKB Use Only

Unit #

Scale/Wt

Tare/Yrs

16. GENERATOR'S CERTIFICATION: I hereby declare that the contents of this consignment are fully and accurately described above by proper shipping name and are classified, packed, marked and labeled, and are in all respects in proper condition for transport by highway according to applicable international and national government regulations.

Printed Name

Signature

Month

Day

Year

17. Transporter 1 Acknowledgement of Receipt of Materials

Printed Name

Signature

Month

Day

Year

18. Transporter 2 Acknowledgement of Receipt of Materials

Printed Name

Signature

Month

Day

Year

19. Discrepancy Indication Space

20. Facility Owner or Operator: Certification of receipt of non-hazardous materials covered by this manifest as taken in item 19.

Printed Name

Signature

Month

Day

Year

White - Return to Generator

Canary - Facility Copy

Pink - Transporter

Green - Generator Copy

3M_MN01534688



SKB Rosemount Industrial Waste Facility

Manifest #

Shipping Manifest

1. Generator's US EPA ID No. (if any)

2. Page 1 of

pages

M N R O 0 6 1 7 2 9 6 9

3. Generator's Name and Facility Address
 SKB Company
 13425 Courthouse Blvd. Sec. 4E, T27W, R21W
 Cottage Grove, MN 55016

Receiving Address
 SKB Company
 Cottage Grove Campus
 Cottage Grove, MN 55016
 Fax: (651) 238-1500

4. Generator's Phone (551) 737-1477

5. Transporter's Company Name

Phone

6. Transporter's Company Name

Phone

7. Designated Facility Name and Site Address

SKB Rosemount Industrial Waste Facility
 13425 Courthouse Blvd.
 Rosemount, MN 55068 651-438-1500

8. U.S. EPA Description (including proper shipping name)

9. Containers

10. Total Quantity

11. Unit (WT/VOL)

12. Waste Profile Sheet #

a. Non-Hazardous Industrial Waste (Cottage Grove Sol. Waste)

DRUM

b.

c.

d.

13. Additional Descriptions (for hazardous materials only - see instructions)

14. Additional Hazardous Properties (for hazardous materials)

a. M (Methane Gas) (Cottage Grove Sol. Waste)

b. H₂c. A₁d. M₁

15. Special Handling Instructions and Appraisal Information

Emergency Contact:

SKB Use Only
 Load #
 Scale Wt.
 Tank Yes

16. GENERATOR'S CERTIFICATION: I hereby declare that the contents of this document are truly and accurately described above by proper shipping name and are packaged, provided, marked, and labeled and are in all respects in proper condition for transport by highway according to applicable international and national government regulations.

Printed/Typed Name

Signature

Month

Day

Year

17. Transporter 1 Acknowledgment of Receipt of Materials

Printed/Typed Name

Signature

Month

Day

Year

18. Transporter 2 Acknowledgment of Receipt of Materials

Printed/Typed Name

Signature

Month

Day

Year

19. Discrepancy Indicator or Space

20. Facility Owner or Operator: Certification of receipt of non-hazardous materials covered by this Manifest except as noted in Item 13.

Printed/Typed Name

Signature

Month

Day

Year

White - Return to Generator

Candy - Facility Copy

Pink - Transporter

Green - Generator Copy

3M_MN01534689

2303.0937



SKB Rosemount Industrial Waste Facility

Manifest #

Shipping Manifest

1. Generator's US EPA ID No. (if any)

2. Page 1 of

pages

M N R O O 6 1 7 2 9 6 9

3. Generator's Name and Facility Address
SKB Company
Innovation Park, P.O. Box 25, 127th, R21W
Cottage Grove, MN 55016

4. Generator's Phone (not 763-7-3427)
5. Transporter 1 Company Name
6. Transporter 2 Company Name
7. Designated Facility Name and Site Address
SKB Rosemount Industrial Waste Facility
13425 Courthouse Blvd
Rosemount, MN 55068
651-438-1500

8. U.S. DOT Description, including proper shipping name

9. Containers
10. Total Quantity
11. Unit Weight
12. Waste Profile Sheet #

Non-hazardous Industrial Waste (Cottage Grove Soil Waste)

9. Containers	10. Total Quantity	11. Unit Weight	12. Waste Profile Sheet #
1	1		

13. Additional Description for Materials Used (e.g., Solvent, etc.)

14. Date of Receipt (if different from date of receipt)

a. MFCN 258 Cottage Grove Soil Waste
b. Vol
c. Gt
d. Wt

15. Special handling instructions and Archival information
Emergency Contact
SKB Use Only
Load #
Scale Vn
Time/Yr

16. GENERATOR'S CERTIFICATION: I hereby declare that the contents of this assignment are fully and accurately described above by proper shipping name and the classified, packed, marked, and labeled, and are in all respects in proper condition for shipment by railroad according to applicable international or U.S. federal government regulations.

Printed Typed Name: [Signature] Month: Day: Year:

17. Transporter 1 Acknowledgment of Receipt of Manifest
Printed Typed Name: [Signature] Month: Day: Year:

18. Transporter 2 Acknowledgment of Receipt of Manifest
Printed Typed Name: [Signature] Month: Day: Year:

19. Discrepancy Indicator Source

20. Facility Closure or Closure: Certification of Receipt of all hazardous materials covered by this manifest issued as required in Item 18.

Printed Typed Name: [Signature] Month: Day: Year:

White - Return to Generator

Celery - Facility Copy

Pink - Transporter

Goldendust - Generator Copy

3M_MN01534690



SKB Rosemount Industrial Waste Facility

Manifest #

Shipping Manifest

1. Generator's US EPA ID No. (Facility)

2. Page 1 of 1

manifest

M N R 0 0 6 1 7 2 9 6 9

3. Generator Name and Facility Address
SW Company
Innovation Rd 8 21 01, Suite 15, 127N, B011Y
Cottage Grove, MN 55016

Shipping Address
SW Company
Cottage Grove Center
Cottage Grove, MN 55016
Fax: 651-236-2440

4. Generator's Phone (651) 731-5611

5. Transporter 1 Company Name
PRIME

6. Transporter 2 Company Name
PRIME

7. Designated Facility Name and Site Address

SKB Rosemount Industrial Waste Facility
13425 Courthouse Blvd.
Rosemount, MN 55068
651-488-1500

8. U.S. DOT Description (including Proper Shipping Name)

9. Container

10. Total Quantity

11. Unit Weight

12. Hazard Profile Class #

a. Non-Hazardous industrial wastes (Cottage Grove Soil Waste)

22 31

DRUM

13. Applicable Instructions for Materials Labels (include label number and date)

a. M00-0200 Cottage Grove Soil Waste

b. M1

c. M2

d. M3

14. Special Handling Procedures for Wastes/Liquid Labels

15. Special Handling Pickups and Additional Information

Emergency Contact

SKB User Only

Level #

Scale: Wt

Time: Yes

16. GENERATOR'S CERTIFICATION: I hereby declare that the contents of this document are fully and accurately described above by proper shipping name and are classified, packed, marked, and labeled and are in all respects in proper condition for transport by highway according to applicable international and national government regulations.

Printed Typed Name

Signature

Month

Day

Year

17. Transporter 1 Acknowledgment of Receipt of Materials

Printed Typed Name

Signature

Month

Day

Year

18. Transporter 2 Acknowledgment of Receipt of Materials

Printed Typed Name

Signature

Month

Day

Year

19. Discrepancy Indication Space

20. Facility Owner or Operator: Certification of receipt of all hazardous materials covered by this Manifest except as noted in Item 19.

Printed Typed Name

Signature

Month

Day

Year

White - Return to Generator

Yellow - Facility Copy

Pink - Transporter

Green - Generator Copy

3M_MN01534691



SKB Rosemount Industrial Waste Facility

Manifest #

Shipping Manifest

1. Generator's US EPA ID No. (if any)

2. Page Total

000020

M N R 0 0 6 1 7 2 9 6 9

3. Generator's Name and Facility Address
GM Company
Innovation Rd S, Rt 31, Sec. 30 T27N, R21W
Cottage Grove, MN 55018

Mailing Address:
SKB Company
Cottage Grove Center
Cottage Grove, MN 55016
Fax: (612) 722-0200

4. Generator's Phone (612) 722-1477

5. Transporter 1 Company Name

Phone

6. Transporter 2 Company Name

Phone

7. Designated Facility Name and Site Address

SKB Rosemount Industrial Waste Facility
13425 Courthouse Blvd.
Rosemount, MN 55068
651-438-1500

8. U.S. DOT Description (including Proper Shipping Name)

9. Container

10. Total Quantity

11. Unit We/Vol

12. Hazardous Waste Class

Non-Hazardous inorganic waste (Cottage Grove Soil Waste)

2000 100

13. Applicable Generator's or Material's name (see instructions on back of form)

a. MN 05-0208 Cottage Grove Soil Waste

b. NH

c. RI

d. NH

14. Special Handling Procedures for this Waste (see instructions)

15. Special Handling Instructions and Author's Signature

Emergency Contact

SKB Use Only

Lead #

Specialist

Truck #

16. GENERATOR'S CERTIFICATION: I hereby declare that the contents of this manifest are fully and accurately described above by proper shipping name and are classified, packed, marked and labeled and placarded in accordance with applicable federal, state and local regulations and national government regulations.

Printed Name

Signature

Month

Day

Year

17. Transporter 1 Acknowledgment of Receipt of Materials

Printed Name

Signature

Month

Day

Year

18. Transporter 2 Acknowledgment of Receipt of Materials

Printed Name

Signature

Month

Day

Year

19. Discrepancy Indicator (See instructions)

20. Facility Owner or Operator: Certification of receipt of non-hazardous materials covered by this Manifest except as noted in item 19.

Printed Name

Signature

Month

Day

Year

White - Return to Generator

Green - Facility Copy

Pink - Transporter

Goldend - Generator Copy

3M_MN01534692



SKB Rosemount Industrial Waste Facility

Manifest #

Shipping Manifest

1. Generator's US EPA ID# (if any)

2. Page 1 of

pages

M N R 0 0 8 1 7 1 2 9 8 9

3. Generator's Name and Facility Address:

3M Company
Innovation Bldg (R1) Sec. 35 TD7N, R21W
Cottage Grove, MN 55013

4. Mailing Address:

3M Company
Cottage Grove Campus
Cottage Grove, MN 55013
FAX: (612) 255-2000

4. Generator's Phone (501) 737-3307

5. Transporter's Company Name

Trilog

Phone

6. Transporter's Company Name

Phone

7. Designated Facility Name and Site Address

SKB Rosemount Industrial Waste Facility
13425 Courthouse Blvd.
Rosemount, MN 55068

651-438-1500

8. U.S. DOT Description (including proper shipping name)

9. Containers

10. Gross Weight

11. Net Weight

12. Waste Profile Sheet #

Non-Hazardous Inorganic Waste (Cottage Grove Soil Waste)

21.2.1.1

UN 1201

13. Applicable Description of Material (Legal Address - Manufacturer must appear below)

a. Millinery Cottage Grove Soil Waste

b. MI

c. MI

d. MI

14. Special Handling Procedures for Waste (if not listed below)

15. Special Handling Instructions and Applicable Materials
Emergency Contact

SKB User Only

Load #
Scale #
Time via

16. GENERATOR'S CERTIFICATION: I hereby declare that the contents of this shipment are fully and accurately described above by proper shipping name and are classified, packed, marked, and labeled, and are in all respects in proper condition for transport by highway according to applicable international and national government regulations.

Printed Typed Name: *Mark ...*

Signature

Month Day Year

12 15 11

17. Transporter's Acknowledgment of Receipt of Material

Printed Typed Name:

Signature

Month Day Year

12 15 11

18. Transporter's Acknowledgment of Receipt of Material

Printed Typed Name:

Signature

Month Day Year

19. Discrepancy Indication Space

20. Facility Owner or Operator Certification of receipt of shipping manifest materials covered by this Manifest except as noted in Part 18

Printed Typed Name:

Signature

Month Day Year

White - Return to Generator

Green - Facility Copy

Pink - Transporter

Goldendust - Generator Copy

3M_MN01534693

2303.0941



SKB Rosemount Industrial Waste Facility

Manifest #

Shipping Manifest

1. Generator's US EPA ID Registration

2. Page 1 of

389990

M N R 0 0 6 1 7 2 9 6 9

3. Generator's Name and Facility Address
SKB Company
Innovation Bldg 200 St. Ste. 25 127th NW
Cottage Grove, MN 55018

Receiving Address
SKB Company
Cottage Grove Station
Cottage Grove, MN 55018
Tel: 651 438-1500

4. Generator's Phone (xxx) xxx-xxxx
5. Transporter 1 Company Name
6. Transporter 2 Company Name

Phone

Phone

7. Designated Facility Name and Site Address

SKB Rosemount Industrial Waste Facility
13425 Courthouse Blvd.
Rosemount, MN 55068 651-438-1500

8. U.S. DOT Description (Including Proper Shipping Name)

9. Containers

10. Total Quantity

11. Unit (MVA)

12. Waste Profile Sheet #

a. Non-Hazardous Industrial Waste (Cottage Grove Solid Waste)

13. Additional Information (e.g. Manifest Labels, Other Identification, etc.)

14. Special Handling Procedures for Airborne Liquids (e.g.)

a. All 00-0000 Cottage Grove Solid Waste

b. All

c. All

d. All

15. Special Handling Instructions and Additions (if needed)

SKB Use Only

Load #

Scale #

Time/Day

16. GENERATOR'S CERTIFICATION: I hereby certify that the contents of this consignment are fully and accurately described above by proper marking, name and classification, hazard labels, and are in proper condition for transport by highway according to applicable international and national government regulations.

Printed Typed Name

Signature

Month

Day

Year

MAK SAAT

17. Transporter 1 Acknowledgment of Receipt of Material

Printed Typed Name

Signature

Month

Day

Year

18. Transporter 2 Acknowledgment of Receipt of Material

Printed Typed Name

Signature

Month

Day

Year

19. Consignor's Attention Space

20. Facility Director or Designee: Certification of receipt of non-hazardous materials covered by this Manifest, as required in item 16.

Printed Typed Name

Signature

Month

Day

Year

0714 - Return to SKB-430

0499 - Facility Copy

Goldenrod - Generator Copy

Fine - Transporter



SKB Rosemount Industrial Waste Facility

Manifest #

Shipping Manifest

1. Generator's US EPA ID No. (if any)

2. Page 1 of

pages

M N R 0 0 6 1 7 2 9 6 9

3. Generator's Name and Facility Address
SM Company
Innovation Rd & 7th St, Sec 100, 197th, R21W
Cottage Grove, MN 55016

Mailing Address
of Company
Cottage Grove, Cottage
Cottage Grove, MN 55016

4. Generator's Phone (xxx) xxx-xxxx

Fac. ext., Cellular

5. Transporter 1 Company Name

Phone

6. Transporter 2 Company Name

Phone

7. Designated Facility Name and Site Address

SKB Rosemount Industrial Waste Facility
13425 Courthouse Blvd.
Rosemount, MN 55068

651-438-1500

8. U.S. DOT Description (including Proper Shipping Name)

9. Containers

10. Total Quantity

11. Unit Wt/Vol

12. Waste Profile Sheet #

No.

Type

Non-Hazardous Industrial Waste (Cottage Grove Soil Waste)

204 HT

13. Additional Comments for Shipping (Use Reverse Side for Additional Comments)

14. Special Handling Instructions for Materials Listed Above

a. MN 29-0229 Cottage Grove Soil Waste

b. NA

c. MI

d. IA

15. Special Handling Instructions and Additional Information

Emergency Contact

SKB Use Only

Unit #

Scale #

Scale #

16. GENERATOR'S CERTIFICATION: I hereby declare that the contents of this manifest are fully and accurately described above by proper shipping name and are properly packaged, marked, and labeled, and are in all respects in proper condition for transport by highway according to applicable international and national government regulations.

Printed/Typed Name

Signature

Month Day Year

17. Transporter 1 Acknowledgment of Receipt of Materials

Printed/Typed Name

Signature

Month Day Year

18. Transporter 2 Acknowledgment of Receipt of Materials

Printed/Typed Name

Signature

Month Day Year

19. Discrepancy Indication Space

20. Facility Owner or Operator Certification of receipt of non-hazardous materials covered by this manifest except as noted in item 18.

Printed/Typed Name

Signature

Month Day Year

White - Return to Generator

Green - Facility Copy

Pink - Transporter

Goldend - Generator Copy



SKB Rosemount Industrial Waste Facility

Manifest #

Shipping Manifest

1. Generator's US EPA ID No. (FACIL)

2. Page 1 of 2

000001

M I N R 0 0 6 1 7 2 9 6 9

3. Generator's Name and Facility Address:
JM Company
Innovation Rd S Rt 211 S.W. 25-127N Box W
Chicago Grove, MN 55014

Shipping Address
JM Company
Chicago Grove Chicago
Chicago Grove, MN 55014
Fax: (651) 734-2040

4. Generator's Phone (651) 734-2417

5. Transporter 1 Company Name

Phone

6. Receiver's Company Name

Phone

7. Designated Facility Name and Site Address

SKB Rosemount Industrial Waste Facility
13425 Courthouse Blvd.
Rosemount, MN 55068

651-438-1500

8. U.S. DOT Description (including Proper Shipping Name)

9. Containers

10. Total Quantity

11. DOT Hazard Class

12. Waste Profile Sheet #

Non-Hazardous Industrial Waste (Chicago Grove Soil Waste)

Ac. Type

702 QT

13. Additional description of materials shipped to the waste management facility

14. Specific handling instructions for wastes listed above

4. MHA-028 Chicago Grove Soil Waste

5. K1

6. M1

7. M1

15. Special Handling Instructions and Additional Information

Emergency Contact

SKB User Only

Level #

State: MN

Town: Vasa

16. GENERATOR'S CERTIFICATION: I hereby declare that the contents of this shipment are fully and accurately described above by proper shipping name and are classified, packed, marked, and labeled and are in all respects in proper condition for transport by highway according to applicable international and national governmental regulations.

Printed Typed Name

Signature

Month Day Year

John Smith

[Signature]

11 22 10

17. Transporter 1 Acknowledgment of Receipt of Materials

Printed Typed Name

Signature

Month Day Year

[Signature]

[Signature]

11 22 10

18. Transporter 2 Acknowledgment of Receipt of Materials

Printed Typed Name

Signature

Month Day Year

19. Discrepancy - describe below

20. Facility Owner or Operator: Certification of receipt of non-hazardous materials covered by this Manifest except as noted in item 18.

Printed Typed Name

Signature

Month Day Year

White - Return to Generator

Canary - Facility Copy

Pink - Transporter

Green - Generator Copy



SKB Rosemount Industrial Waste Facility

Manifest #

Shipping Manifest

1. Generator's US EPA ID No. (if any)

2. Page 1 of

pages

M N R 0 0 6 1 7 2 9 6 9

3. Generator Name and Facility Address
 JM Company
 Innovation Bldg. (Rt. 6) - Sec. 35 T27N R01W
 Cottage Grove, MN 55016

Mailing Address
 JM Company
 Cottage Grove Station
 Cottage Grove, MN 55016

4. Generator's Phone (xxx) xxx-xxxx

Fax (xxx) xxx-xxxx

5. Transporter 1 Company Name

Phone

6. Transporter 2 Company Name

Phone

7. Designated Facility Name and Site Address

SKB Rosemount Industrial Waste Facility
 13425 Courthouse Blvd.
 Rosemount, MN 55068

651-438-1500

8. U.S. DOT Description (including proper shipping name)

9. Containers

10. Total Quantity

11. Unit Weight

12. Waste Profile Sheet #

a. Non-hazardous Inorganic Waste (Cottage Grove Site Waste)

100 07

13. Additional Descriptions of Materials (used where appropriate)

14. Special Handling Instructions for Materials (used where appropriate)

a. JM 090208 Cottage Grove Soil Waste

b. MI

c. MI

d. MI

15. Special Handling Instructions and Restrictions (highlighted)

Emergency Contact:

SKB Use Only

Load #

Scale #

Toner #

16. GENERATOR'S CERTIFICATION: I hereby declare that the contents of this shipment are fully and accurately described above by proper shipping name and are regulated, marked and labeled and are in all respects in proper condition for transport by highway according to applicable federal, state and national government regulations.

Printed/Typed Name:

Signature

Month

Day

Year

17. Transporter 1 Acknowledgement of Receipt of Materials

Printed/Typed Name:

Signature

Month

Day

Year

18. Transporter 2 Acknowledgement of Receipt of Materials

Printed/Typed Name:

Signature

Month

Day

Year

19. Consistency Indicator Status

20. Facility Owner or Operator: Certification of receipt of regulated materials covered by this Manifest except as noted in Item 16.

Printed/Typed Name:

Signature

Month

Day

Year

White - Return to Generator

Green - Facility Copy

Pink - Transporter

Goldendred - Generator Copy

3M_MN01534697



SKB Rosemount Industrial Waste Facility

Manifest #

Shipping Manifest

1. Generator (US EPA ID No. if any)

2. Page 1 of

pages

M N R 0 0 6 1 7 2 9 6 9

3. Generator Name and Facility Address
 3M Company
 Innovation Rd & Bl. 611 SW, 25, TCN, R21W
 Cottage Grove, MN 55016

Mailing Address
 SKB Rosemount
 Cottage Grove Cleanup
 Cottage Grove, MN 55016

4. Generator's Phone (651) 737-3477

Fax (651) 737-3477

5. Transporter 1 Company Name

Phone

6. Transporter 2 Company Name

Phone

7. Designated Facility Name and Site Address

SKB Rosemount Industrial Waste Facility
 13425 Courthouse Blvd.
 Rosemount, MN 55068

651-438-1500

8. U.S. DOT Description (including Proper Shipping Name)

9. Containers

10. Total Quantity

11. Unit Weight

12. Hazard Group

No.	Type	Quantity	Unit Weight	Hazard Group
a	Non-Hazardous Industrial Waste (Cottage Grove Site Waste)	102 DT		
b				
c				
d				

13. Applicable Regulations for Materials (Federal, State, International, or other applicable)

14. Special Handling Procedures for Waste (e.g., Spills)

a. M (Cottage Grove Site Waste)

b. M

c. M

d. M

15. Special Handling Instructions and Additional Information

Emergency Contact:

SKB Use Only

Lot #

Scale Wt

Tare Yds

16. GENERATOR'S CERTIFICATION: I hereby declare that the contents of this consignment are fully and accurately described above by proper shipping name and are classified, packed, marked, and labeled and are in all respects in proper condition for transport by highway according to applicable international and national government regulations.

Printed Typed Name

Signature

Month Day Year

Anthony J. ...

[Signature]

01/12/10

17. Transporter 1 Acknowledgment of Receipt of Materials

Printed Typed Name

Signature

Month Day Year

[Name]

[Signature]

01/12/10

18. Transporter 2 Acknowledgment of Receipt of Materials

Printed Typed Name

Signature

Month Day Year

19. Discrepancy Indicator Space

20. Facility Owner or Operator: Confirmation of receipt of non-hazardous materials covered by this Manifest except as noted in item 18.

Printed Typed Name

Signature

Month Day Year

[Name]

[Signature]

[Date]

White - Return to Generator

Canary - Facility Copy

Goldwood - Generator Copy

Pink - Transporter

3M_MN01534698

2303.0946



SKB Rosemount Industrial Waste Facility

Manifest #

Shipping Manifest

1. Generator's US EPA ID# (if any)

M N R 0 0 8 1 7 1 2 9 6 9

2. Page 1 of

pages

3. Generator Name and Facility Address
3M Company
Innovation Rd 3 Bldg 61, Svc 95 T27N R01W
Cottage Grove, MN 55016

Mailing Address
3M Company
Cottage Grove Center
Cottage Grove, MN 55016
Fax: (651) 256-2942

4. Generator's Phone (651) 737-3477

5. Transporter 1 Company Name

USCOE

Phone

6. Transporter 2 Company Name

Phone

7. Designated Facility Name and Site Address

SKB Rosemount Industrial Waste Facility
13425 Courthouse Blvd.
Rosemount, MN 55068

651-433-2510

8. IHS EGT Description (including Prior Shipping Name)

9. Containers

10. Total Quantity

11. Unit Volume

12. Waste Profile Sheet #

a. Non-Hazardous Industrial Waste (Cottage Grove Soil Waste)

301 UT

13. Additional Descriptors for Hazardous Waste (do not use unless appropriate)

a. MI 001-0023 Cottage Grove Soil Waste

b. MI

c. MI

d. MI

14. Special Handling Procedures for Waste (do not use)

15. Special Handling Instructions and Additional Information

Emergency Contact

SKB Use Only

Load #

Scale Wt

Remarks

16. GENERATOR'S CERTIFICATION

I hereby declare that the contents of this consignment are fully and accurately described above by the proper shipping name and are classified, packaged, labeled and marked and are in all respects in proper condition for transport by Highway according to applicable international and national government regulations.

Printed/Typed Name

Signature

Month Day Year

17. Transporter 1 Acknowledgement of Receipt of Materials

Printed/Typed Name

Signature

Month Day Year

18. Transporter 2 Acknowledgement of Receipt of Materials

Printed/Typed Name

Signature

Month Day Year

19. Discrepancy Indication Space

20. Facility Name or Operator: Certification of receipt of materials in condition covered by the Manifest upon its arrival at this facility.

Printed/Typed Name

Signature

Month Day Year

White - Return to Generator

Green - Facility Copy

Pink - Transporter

Goldendod - Generator Copy

3M_MN01534699



SKB Rosemount Industrial Waste Facility

Manifest #

Shipping Manifest

1. Generator's US EPA ID No. (if any)

M N R 0 0 6 1 7 2 9 6 9

2. Page 1 of

pages

3. Generator's Name and Facility Address:
 3M Company
 Innovation Plz # 28 31, 3rd Fl, 95 18th Rd NW
 Cottage Grove, MN 55012

Mailing Address
 of Carrier
 Package Group Design
 Cottage Grove, MN 55012
 P.O. Box 1001, 200-3440

4. Generator's Phone (651) 737-3472

5. Transporter 1 Company Name

Excoc

Phone

6. Transporter 2 Company Name

Phone

7. Designated Facility Name and Site Address

SKB Rosemount Industrial Waste Facility
 13425 Courthouse Blvd.
 Rosemount, MN 55068

651-438-1500

8. U.S. DOT Description (including proper shipping name)

9. Containers

10. Total Quantity

11. Unit Weight

12. Waste Profile Sheet #

a. Non-hazardous Industrial Waste (Cottage Grove Soil Waste)

9-2

400 BT

13. Applicable Compliance for Hazardous Waste (if any) (see instructions on back of manifest)

14. Special Handling Procedures for Hazardous Waste

a. All 091020 Cottage Grove Soil Waste

- H1
- H2
- H3

15. Special Handling Instructions and Additional Information:
Emergency Contact

SKB Use Only
 Load # _____
 Grade #1 _____
 Total Yrs _____

16. GENERATOR'S CERTIFICATION: I hereby declare that the contents of this manifest are fully and accurately described above by proper shipping name and are identified, packed, marked, and labeled and are in all respects in proper condition for transport by highway according to applicable international and national government regulations.

Printed Typed Name

Signature

Month Day Year

Wendy Sauer

[Signature]

12/20/0

17. Transporter 1 Acknowledgment of Receipt of Materials

Printed Typed Name

Signature

Month Day Year

[Name]

[Signature]

12/20/0

18. Transporter 2 Acknowledgment of Receipt of Materials

Printed Typed Name

Signature

Month Day Year

19. Discrepancy Indication Space

20. Facility Owner or Operator Certification of receipt of non-hazardous materials covered by this manifest except as noted on item 15.

Printed Typed Name

Signature

Month Day Year

[Name]

[Signature]

[Date]

White - Return to Generator

Canary - Facility Copy

Pink - Transporter

Green - Generator Copy

3M_MN01534700



SKB Rosemount Industrial Waste Facility

Manifest #

Shipping Manifest

1. Generator's US EPA ID No. (if any)

MNR006172969

2. Page 1 of

pages

3. Generator's Name and Facility Address
SM Company
Industrial Rd 2 Rt 31/Box 36, 12th St W
College Grove, MN 55016

Mailing Address
SM Company
College Grove, MN 55016
Tax ID# 1234567

4. Generator's Phone (cell) 777-4477

5. Transporter's Company Name

Private

Phone

6. Transporter's Company Name

Phone

7. Designated Facility Name and Site Address

SKB Rosemount Industrial Waste Facility
13425 Courthouse Blvd.
Rosemount, MN 55068

(651) 438-1500

8. U.S. DOT Hazardous Material Proper Shipping Name

9. Containers

10. Total Quantity

11. Unit Weight

12. Waste Profile Sheet #

a. Non-Hazardous Industrial Waste (College Grove Box 36/1261)

02 4-10

100 25

13. Technical Specifications for Materials Listed Above

14. Special Handling Specifications for Materials Listed Above

a. All Debris at College Grove Soil Waste

b. NI

c. NI

d. NI

15. Special Handling Instructions and Additional Information

Emergency Contact

SKB Use Only

Load #

Scale #/ft

Tons/Yrs

16. GENERATOR'S CERTIFICATION: I hereby certify that the contents of this shipment are fully and accurately described above in proper technical name and are packaged, packed, marked, and labeled and are in all respects in proper condition for transport by highway according to applicable international and national government regulations.

Printed Typed Name

Signature

Month

Day

Year

17. Transporter 1 Acknowledgment of Receipt of Materials

Printed Typed Name

Signature

Month

Day

Year

18. Transporter 2 Acknowledgment of Receipt of Materials

Printed Typed Name

Signature

Month

Day

Year

19. Discrepancy Resolution Steps

20. Facility Owner's Receipt: Certified / Verified / Non-Hazardous materials covered by this Manifest except as noted in item 19.

Printed Typed Name

Signature

Month

Day

Year

White - Return to Generator

Pink - Transporter

Green - Facility Copy

Yellow - Generator Copy

3M_MN01534701



SKB Rosemount Industrial Waste Facility

Manifest #

Shipping Manifest

1. Generator's US EPA ID No. (if any)

M N R 0 0 6 1 7 1 2 9 6 9

2. Page 1 of

manifest

3. Generator's Name and Facility Address
3M Company
Innovation Bldg 3, Rt. 41, Sec. 95, T17N, R21W
Cottage Grove, MN 55018

Mailing Address
3M Company
Cottage Grove Office
Cottage Grove, MN 55018
Phone: (651) 436-2500

4. Generator's Phone (203) 737-3433

5. Transporter 1 Company Name

Ascoc

Phone

6. Transporter 2 Company Name

Phone

7. Designated Facility Name and Site Address

SKB Rosemount Industrial Waste Facility
13425 Courthouse Blvd.
Rosemount, MN 55068

651-438-1510

8. ALE DGT Description (Including Proper Shipping Name)

9. Containers

10. Tank Quantity

11. Unit Weight

12. Waste Profile Sheet #

a. Non-Hazardous Industrial Waste (Cottage Grove Soil Waste)

401 RT

b

c

13. Additional Descriptions for Materials Listed Above (Including Waste Profile Sheet #)

a. MN02-0208 Cottage Grove Soil Waste

b. NI

c. NI

d. NI

14. Special Handling Procedures for Waste Listed Above

15. Special Handling Instructions and Additional Information
Emergency Contact:

SKB Use Only

Level #

Scale Wt

Tons/Yrs

16. GENERATOR'S CERTIFICATION: I hereby declare that the contents of this manifest are fully and accurately described above by proper shipping name and the material provided, packaged, and labeled will be in at least 30 in gross condition for transport by highway according to applicable international and national government regulations.

Printed Typed Name

Signature

Month

Day

Year

17. Transporter 1 Acknowledgment of Receipt of Materials

Printed Typed Name

Signature

Month

Day

Year

18. Transporter 2 Acknowledgment of Receipt of Materials

Printed Typed Name

Signature

Month

Day

Year

19. Discrepancy Indication (Date)

20. Facility Owner or Operator: Certification of receipt of non-hazardous materials covered by this Manifest except as noted in Item 13.

Printed Typed Name

Signature

Month

Day

Year

White - Return to Generator

Yellow - Facility Copy

Pink - Transporter

Goldendrod - Generator Copy

3M_MN01534702



SKB Rosemount Industrial Waste Facility

Manifest #

Shipping Manifest

1. Generator's US EPA ID No. (Required)

M N R 0 0 6 1 7 2 9 6 9

2. Page 1 of

pages

3. Generator's Name and Facility Address:
3M Company
Innovation Rd 3M Bldg 35, T27M, R21W
College Drive, MN 55016

Mailing Address:
3M Company
College Drive, College Drive, MN 55016
Fax: (612) 255-3340

4. Generator's Phone (651) 727-3477

5. Transporter 1 Company Name

Phone:

6. Transporter 2 Company Name

Phone:

7. Designated Facility Name and Site Address

SKB Rosemount Industrial Waste Facility
13425 Courthouse Blvd.
Rosemount, MN 55068

651-438-1500

8. U.S. DOT Department Hazardous Proper Shipping Name(s)

9. Containers

10. Total Quantity

11. Unit (M/WT)

12. Waste Profile Sheet #

Non-hazardous (Industrial Waste) (College Drive Soil Wash)

2011 DT

13. Appropriate exceptions for Materials (see 49 CFR 173.133) (None)

14. Special Handling Instructions for Shipment (see 49 CFR 173.133) (None)

a. M (Closed-Headed Can) (College Drive Soil Wash)

b. M1

c. M2

d. M3

15. Special Handling Instructions and Additional Information

Emergency Contact

SKB Use Only

Load #

Scale Wt

Total Wt

16. GENERATOR'S CERTIFICATION: I hereby certify that the contents of this consignment are fully and accurately described above by proper shipping name and are classified, packaged, marked and labeled, and are in all respects in proper condition for transport by highway according to applicable international and national governmental regulations.

Printed Typed Name

Signature

Month Day Year

17. Transporter 1 Acknowledgement of Receipt of Materials

Printed Typed Name

Signature

Month Day Year

18. Transporter 2 Acknowledgement of Receipt of Materials

Printed Typed Name

Signature

Month Day Year

19. Occurrence Information Sheet

20. Facility Name or Designation

Certification of receipt of non-hazardous materials covered by this Manifest except as noted in item 19

Printed Typed Name

Signature

Month Day Year

21. Facility Name or Designation

22. Facility Name or Designation

23. Facility Name or Designation

24. Facility Name or Designation

25. Facility Name or Designation

26. Facility Name or Designation

27. Facility Name or Designation

28. Facility Name or Designation

29. Facility Name or Designation

30. Facility Name or Designation

31. Facility Name or Designation

32. Facility Name or Designation

33. Facility Name or Designation

34. Facility Name or Designation

35. Facility Name or Designation

36. Facility Name or Designation

37. Facility Name or Designation

38. Facility Name or Designation

39. Facility Name or Designation

40. Facility Name or Designation

41. Facility Name or Designation

42. Facility Name or Designation

White - Return to Generator

Canary - Facility Copy

Pink - Transporter

Green - Generator Copy

3M_MN01534703



SKB Rosemount Industrial Waste Facility

Manifest #

Shipping Manifest

1. Generator's US EPA ID No. (if any)

M N R 0 0 6 1 7 2 1 9 6 9

2. Page 1 of

(total)

3. Generator's Name and Facility Address
JM Company
Industrial Rd & R. rd. Sak. Co. RTH, ROTH
Cottage Grove, MN 55016

Mailing Address
of Company
Cottage Grove, MN 55016

4. Generator's Phone (include area code)

Phone (include area code)

5. Transporter's Company Name

Phone

6. Transporter's Company Name

Phone

7. Designated Facility Name and Site Address

SKB Rosemount Industrial Waste Facility
13423 Courthouse Blvd.
Rosemount, MN 55068

651-438-1500

8. U.S. DOT Hazardous Wastage Proper Shipping Name

9. Containers

10. Total Quantity

11. U.S. Hazardous Waste Code

12. Waste Profile Sheet #

a. Non-Hazardous Industrial Waste (Cottage Grove Soil Wash)

No. Type

Quantity

U.S. Hazardous Waste Code

Waste Profile Sheet #

13. Applicable Regulations for Hazardous Waste (include applicable federal and state rules)

14. Special Handling Instructions for Waste as used above

a. M 06-0228 Cottage Grove Soil Wash

b. W1

c. M1

d. M1

15. Special Handling Instructions and Additional Information

Emergency Contact:

SKB User Only

Unit #

Scale Wt.

Tare Wt.

16. GENERATOR'S CERTIFICATION: I hereby declare that the contents of this manifest are fully and accurately described above by exact shipping name and are properly packed, marked and labeled and are in all respects in proper condition for transport by highway according to applicable international and national government regulations.

Printed/Typed Name

Signature

Month

Day

Year

17. Transporter 1 Acknowledges Receipt of Materials

Printed/Typed Name

Signature

Month

Day

Year

18. Transporter 2 Acknowledges Receipt of Materials

Printed/Typed Name

Signature

Month

Day

Year

19. Discrepancy/Incident Report

20. Facility Owner or Designated Person Certification of receipt of non-hazardous materials covered by this manifest except as noted in item 13.

Printed/Typed Name

Signature

Month

Day

Year

White - Return to Generator

Canary - Facility Copy

Pink - Transporter

Goldend - Generator Copy

3M_MN01534704



SKB Rosemount Industrial Waste Facility

Manifest #

Shipping Manifest

1. Generator's US EPA ID No. (Fac.)

2. Page 1 of

pages

M N R 0 0 6 1 7 2 9 6 9

3. Generator Name and Facility Address
 3M Company
 Innovation Rd & Rt. 51, Spc. 35, T20W, S61N
 Cottage Grove, MN 55016

Receiving Address
 SKB Company
 Cottage Grove Office
 Cottage Grove, MN 55016
 Fax: (651) 285-2347

4. Generator's Phone (651) 257-3411

5. Transporter 1 Company Name

Exxon

Phone

6. Transporter 2 Company Name

Phone

7. Designated Facility Name and Site Address

SKB Rosemount Industrial Waste Facility
 13425 Courthouse Blvd.
 Rosemount, MN 55068

651-438-1510

8. USE DDT Description (Including Proper Shipping Name)

9. Containers

10. Total Quantity

11. Unit Weight

12. Waste Effects Sheet #

Non-Hazardous Inorganic Waste (Cottage Grove Soil Fractor)

0 1 1 2

200 015

13. Additional Descriptors (e.g. Metals, Lead, Arsenic, Hexachlorocyclopentadiene, etc.)

14. Double-Headered (Duplicate) for Double-Headered

a. With DDT: Cottage Grove Soil Fractor

b. MI

c. M

d. SI

15. Special Handling Instructions and Additional Information

Emergency Contact:

SKB Use Only

Level #

Scale #1

Third Yrs.

16. GENERATOR'S CERTIFICATION: I hereby declare that the contents of this consignment are fully and accurately described above by proper shipping name and are classified, packaged, marked and labeled, and are in all respects in proper condition for transport by highway according to applicable international and national government regulations.

Printed Typed Name

Signature

Month

Day

Year

Maria Garcia

[Signature]

01/20/10

17. Generator 1 Acknowledgment of Receipt of Materials

Printed Typed Name

Signature

Month

Day

Year

[Signature]

[Signature]

01/20/10

18. Transporter 2 Acknowledgment of Receipt of Materials

Printed Typed Name

Signature

Month

Day

Year

19. Consignee/Innocent Source

20. Facility Owner or Operator

Continuation of receipt of non-hazardous materials covered by this Manifest except as noted in item 16.

Printed Typed Name

Signature

Month

Day

Year

White - Return to Generator

Green - Facility Copy

Pink - Transporter

Goldenrod - Generator Copy

3M_MN01534705



SKB Rosemount Industrial Waste Facility

Manifest #

Shipping Manifest

1. Generator's (or EPA's) ID # (Kans)

2. Page 1 of

page(s)

M N R 0 0 6 1 7 2 9 6 9

3. Generator's Name and Facility Address
3M Company
Innovation Rd 3, Rt. #1, Sec. 26, T27N, R31W
College Grove, MN 55016

4. Generator's Phone (xxx) xxx-xxxx
550-3477

5. Transporter 1 Company Name
Phone

6. Transporter 2 Company Name
Phone

7. Designated Facility Name and Site Address

SKB Rosemount Industrial Waste Facility
13425 Courthouse Blvd.
Rosemount, MN 55068

651-438-1500

8. U.S. DOT Description (including Proper Shipping Name)

9. Containers

10. Total Quantity

11. Unit Weight

12. Waste Profile Tier 2

No.

Type

Non-Hazardous Industrial Waste (College Grove Soil Waste)

1000 BT

13. Additional Descriptions for Manifest Labels (see 49 CFR 171.15 and 171.16)

14. Special Handling Instructions for Manifest Labeling

a. M/CN/028 College Grove Soil Waste

b. M

c. M

d. M

15. Special Handling Instructions and Additional Information

Emergency Contact

SKB Use Only

Lot #

Scale Wt

True Wt

16. GENERATOR'S CERTIFICATION: I hereby declare that the contents of this document are true and accurately described above by proper shipping name and are classified, coded, marked and labeled, and are in all respects in proper condition for transport by highway according to applicable international and national government regulations.

Printed Typed Name

Signature

Month

Day

Year

17. Transporter 1 Acknowledged Receipt of Manifest

Printed Typed Name

Signature

Month

Day

Year

18. Transporter 2 Acknowledged Receipt of Manifest

Printed Typed Name

Signature

Month

Day

Year

19. Discrepancy Indicator Space

20. Facility Design Operator: Confirmation of receipt of non-hazardous materials covered by this Manifest except as noted in Item 19.

Printed Typed Name

Signature

Month

Day

Year

Pink - Return to Generator

Copy - Facility Copy

Goldfoil - Generator Copy

Pink - Transporter

3M_MN01534706

2303.0954



SKB Rosemount Industrial Waste Facility

Manifest #

Shipping Manifest

1. Generator's US EPA ID No. (If any)

M N R 0 0 5 1 7 2 9 6 9

2. Page 1 of

manifest

3. Generator's Name and Facility Address
JM Company
Innovation Park, Rt. 51, Box 35, T27N, R01W
Cottage Grove, MN 55018

Receiving Address
SKB Company
Cottage Grove Cleanup
Cottage Grove, MN 55018
Tax ID# 2555010

4. Generator's Phone (cell) 763-744-1111

5. Transporter 1 Company Name

Private

6. Transporter 2 Company Name

Private

7. Designated Facility Name and Site Address

SKB Rosemount Industrial Waste Facility
13425 Courthouse Blvd.
Rosemount, MN 55068

651-438-1511

8. U.S. DOT Description (include Proper Shipping Name)

9. Containers

10. Total Quantity

11. U.S. DOT

12. Waste Profile Sheet #

a. Hazardous Waste (Cottage Grove Site Waste)

AC/DI

13. Additional Descriptors (all Materials Listed Below) (unless otherwise specified)

14. Special Handling Requirements for Material Listed Above

a. MFCR 6028 Cottage Grove Site Waste

b. M1

c. M1

d. M1

15. Special Handling Instructions and Additional Information

Emergency Contact

SKB User Only

Load #

Scale Wt.

Truck Vols.

16. GENERATOR'S CERTIFICATION: I hereby declare that the contents of this assignment are fully and accurately described above by proper shipping name and are properly packed, marked, and labeled, and are in all respects in proper condition for transport by highway according to applicable international and national government regulations.

Printed/Typed Name:

Signature

Month

Day

Year

17. Transporter 1 Acknowledgment of Receipt of Materials

Printed/Typed Name:

Signature

Month

Day

Year

18. Transporter 2 Acknowledgment of Receipt of Materials

Printed/Typed Name:

Signature

Month

Day

Year

19. Discrepancy Indication Space

20. Facility Owner or Operator: Confirmation of receipt of manifest materials covered by this Manifest as per as noted in item 16

Printed/Typed Name:

Signature

Month

Day

Year

White - Return to Generator

Green - Facility Copy

Pink - Transporter

Goldendrod - Generator Copy

3M_MN01534707

2303.0955



SKB Rosemount Industrial Waste Facility

Manifest #

Shipping Manifest

1. Generator's US EPA ID No. (Rev. 1/97)

2. Page 1 of

pages

M N R 0 0 6 1 7 2 9 6 9

3. Generator's Name and Facility Address
 JM Company
 Innovation Rd & Rte 21, Box 26, 197N, Rte W
 Cottage Grove, MN 55016

Shipping Address
 JM Company
 Cottage Grove Center
 Cottage Grove, MN 55016
 Fax (651) 235-2000

4. Generator's Phone (xxx) xxx-xxxx

5. Transporter's Company Name

Great

Phone

6. Transporter's Company Name

Phone

7. Designate Facility Name and Site Address

SKB Rosemount Industrial Waste Facility
 13425 Courthouse Blvd.
 Rosemount, MN 55068

651-438-1510

8. U.S. DOT Description (including Proper Shipping Name)

9. Container
 10. Type

10. Total Quantity

11. Unit Weight

12. Waste Profile Sheet #

Non-Hazardous Industrial Waste (Cottage Grove Soil Waste)

42 4-2

301 23

13. Additional Descriptions (see Materials Listed Above) (see Materials Listed Below)

a. M (60028) Cottage Grove Soil Waste

b. ME

c. NE

d. III

14. Special Handling/Marking (see the Waste Labeling Guide)

15. Special Handling Instructions and Additional Information
Emergency Contact

SKB Use Only
 Load #
 Spills Y/N
 Tires Y/N

16. GENERATOR'S CERTIFICATION: I hereby declare that the contents of this manifest are fully and accurately described above by proper shipping name and are regulated, labeled and packed and are in all respects in proper condition for transport by highway according to applicable international and national governmental regulations.

Printed/Typed Name

Signature

Month Day Year

John Smith

[Signature]

11/1/10

17. Transporter 1 Acknowledgment of Receipt of Materials

Printed/Typed Name

Signature

Month Day Year

[Name]

[Signature]

11/1/10

18. Transporter 2 Acknowledgment of Receipt of Manifest

Printed/Typed Name

Signature

Month Day Year

[Name]

[Signature]

11/1/10

19. Consignee Indicator Space

20. Facility Owner or Operator: Certification of receipt of non-hazardous materials covered by this Manifest, except as noted in Item 13.

Printed/Typed Name

Signature

Month Day Year

[Name]

[Signature]

11/1/10

White - Return to Generator

Canary - Facility Copy

Pink - Transporter

Green - Generator Copy

3M_MN01534708



SKB Rosemount Industrial Waste Facility

Manifest #

Shipping Manifest

1. Generator's US EPA ID No. (if any)

M N R 0 0 6 1 7 2 9 6 9

2. Page 1 of

pages

3. Generator's Name and Facility Address
SM Company
Innovation Bld & Rm 401, Sec 95, 122th Rd N
Cottage Grove, MN 55016

Shipping Address
SM Company
Cottage Grove, Minn
Cottage Grove, MN 55016
Fax (651) 750-3000

4. Generator's Phone (651) 757-3422

5. Transporter 1 Company Name

Phone

6. Transporter 2 Company Name

Phone

7. Destination Facility Name and Site Address

SKB Rosemount Industrial Waste Facility
13425 Courthouse Blvd.
Rosemount, MN 55068
651-438-1500

8. U.S. DOT Description (including Proper Shipping Name)

9. Containers

10. Total Quantity

11. Unit (MPC)

12. Waste Pesticide Index #

a. Non-hazardous Inorganic Waste (Cottage Grove Soil Wash)

10/10/17

13. Additional Description for Materials Generated (if any)

a. MS 09-0728 Cottage Grove Soil Wash

b. MI

c. MI

d. MI

14. Special Handling Procedures for these United States

15. Special Handling Instructions and Additional Information
Emergency Contact

SKB Use Only
Load #
Substit
Remarks

16. GENERATOR'S CERTIFICATION: I hereby declare that the contents of this consignment are fully and accurately described above by receiver (including name and the quantity, package marked and labeled, and that all receipts in proper condition for transport by highway according to applicable international and national government regulations.

Printed Typed Name

Signature

Month

Day

Year

17. Transporter 1 Acknowledgment of Receipt of Materials

Printed Typed Name

Signature

Month

Day

Year

18. Transporter 2 Acknowledgment of Receipt of Materials

Printed Typed Name

Signature

Month

Day

Year

19. Discrepancy Resolution Space

20. Carrier/Generator/Consignor: Certification of receipt of non-hazardous materials covered by this Manifest as per item 16.

Printed Typed Name

Signature

Month

Day

Year

White - Return to Generator

Yellow - Facility Copy

Pink - Transporter

Green - Generator Copy

3M_MN01534709



SKB Rosemount Industrial Waste Facility

Manifest #

Shipping Manifest

1. Generator's US EPA ID No. (None)

2. Page 1 of

manifest

M N R 0 0 6 1 7 2 9 6 9

3. Generator's Name and Facility Address
 SKB Company
 Innovation Park Dr. 4th Fl. 35 T2N, R21W
 Cottage Grove, MN 55016

Receiving Address
 SKB Company
 Cottage Grove Campus
 Cottage Grove, MN 55016
 Fax: (651) 836-3344

4. Generator's Phone (551) 733-3400

5. Transporter's Company Name

Handwritten: Ceryx

Phone

6. Transporter's Company Name

Phone

7. Designated Facility Name and Site Address

SKB Rosemount Industrial Waste Facility
 13425 Courthouse Blvd.
 Rosemount, MN 55068

651-438-1510

8. US DOT Description (including Proper Shipping Name)

9. Containers

10. Total Quantity

11. Unit (MTC)

12. Waste Profile Sheet #

Manufacture/Industrial Waste (Cottage Grove Soil Waste)

Handwritten: 12 9-2

Handwritten: 101 02

13. Additional Descriptors (see Section 12) List Above Materials (see Section 12)

14. Special Handling Procedures for Waste (see Section 12)

a. H900-C28 Cottage Grove Soil Waste

b. H1

c. H1

d. H1

15. Special Handling Instructions and Additional Information

Emergency Contact

SKB Use Only

Label #

Scale Wt

Transfer

16. GENERATOR'S CERTIFICATION: I hereby declare that the contents of this manifest are fully and accurately described above by proper shipping name and classification, proper labeling and marking and are in all respects in proper condition for transport by highway according to applicable international and national government regulations.

Printed/Typed Name

Signature

Month

Day

Year

17. Generator 1 Acknowledgment of Receipt of Materials

Printed/Typed Name

Signature

Month

Day

Year

18. Transporter 2 Acknowledgment of Receipt of Materials

Printed/Typed Name

Signature

Month

Day

Year

19. Discrepancy Indication Subject

20. Facility Owner or Operator: Certification of receipt of non-hazardous material covered by this manifest except as noted in Item 19.

Printed/Typed Name

Signature

Month

Day

Year

White - Return to Generator

Yellow - Facility Copy

Green - Generator Copy

Pink - Transporter

3M_MN01534710



SKB Rosemount Industrial Waste Facility

Manifest #

Shipping Manifest

1. Generator's US EPA ID Number

M N R 0 0 6 1 7 1 2 9 5 9

2. Page 1 of

pages

3. Generator Name and Facility Address:
SM Company
100 Valley Rd 2 Fl. 01, Sec. 26 T87N R21W
Cottage Grove, MN 55016

Mailing Address
of Consignor
Company Name Contact
Cottage Grove, MN 55016
Fax (651) 233-7910

4. Consignor's Phone Number: 763-3471

5. Transporter 1 Company Name

Phone

6. Transporter 2 Company Name

Phone

7. Designated Facility Name and Site Address:

SKB Rosemount Industrial Waste Facility
13425 Courthouse Blvd.
Rosemount, MN 55068
651-438-1500

8. U.S. DOT Description (including proper shipping name)

9. Containers

10. Total Quantity

11. Net Weight

12. Waste Profile Sheet #

a. Non-Hazardous Industrial Waste (Surface Gravel/Soil) (Weight)

02 412

10 DOT

13. Additional Descriptions for Materials Listed Above (including hazardous materials status)

a. RCRA Code (Cottage Grove Soil Waste)

b. (H)

c. (H)

d. (H)

14. Special Handling Procedures for Waste (Label #/box)

15. Special Handling Instructions and Additional Information

Emergency Contact

SKB Use Only
Load #
Scale #/ft
Reg #/ft

16. GENERATOR'S CERTIFICATION: I hereby declare that the contents of this document are true and accurately reflected above by (waste shipping name and any placards, labels, markings, and labels) and under all respects in proper condition for transport by highway according to applicable international and national government regulations.

Printed Typed Name: *[Signature]*
Signature: *[Signature]*

Month: 12 Day: 10 Year: 10

17. Transporter 1 Acknowledgment of Receipt of Materials

Printed Typed Name: *[Signature]*
Signature: *[Signature]*

Month: 12 Day: 10 Year: 10

18. Transporter 2 Acknowledgment of Receipt of Materials

Printed Typed Name: *[Signature]*
Signature: *[Signature]*

Month: 12 Day: 10 Year: 10

19. Changeover Indication Status

20. Facility Owner or Operator: Certification of receipt of non-hazardous materials covered by this Manifest except as noted in Part 1B

Printed Typed Name: *[Signature]*
Signature: *[Signature]*

Month: Day: Year:

White - Return to Generator

Canary - Facility Copy

Pink - Transporter

Green - Generator Copy



SKB Rosemount Industrial Waste Facility

Manifest #

Shipping Manifest

1. Generator's US EPA ID No. (Print)

2. Page 1 of

000001

M N R 0 0 S 1 7 1 2 9 6 9

3. Generator's Name and Facility Address
3M Company
Innovation Plz S Rt. 21, Box 25 TSTW, R01W
Cottage Grove, MN 55016

Receiving Address
3M Company
Cottage Grove Clearing
Cottage Grove, MN 55016
Fax: (651) 536-2040

4. Generator's Phone (Print)

5. Transporter's Company Name

Phone

6. Transporter's Company Name

Phone

7. Designated Facility Name and Full Address

SKB Rosemount Industrial Waste Facility
13425 Courthouse Blvd
Rosemount, MN 55068
651-438-1500

8. US DOT Description (including Proper Shipping Name)

9. Containers

10. Total Quantity

11. Unit Weight

12. Waste Profile Sheet #

Non-hazardous Industrial Waste (Cottage Grove Soil Filter)

No. Type

Quantity

Unit Weight

Waste Profile Sheet #

13. A material description for Materials Accepted for Landfill Disposal (Print)

14. Other facility procedures for Waste Landfills

a. Municipal Solid Waste

b. MI

c. HI

d. MI

15. Special Handling Instructions and Additional Information

Emergency Contact

SKB Use Only

Load #

Scale Wt

Tons Wt

16. GENERATOR'S CERTIFICATION: I hereby declare that the contents of this generator's manifest are true and accurately described above by those persons named and are classified, packed, marked, and labeled, and given all receipts in proper condition for transport by highway according to applicable international and national government regulations.

Printed Typed Name

Signature

Month

Day

Year

17. Transporter's Acknowledgment of Receipt of Materials

Printed Typed Name

Signature

Month

Day

Year

18. Transporter's Acknowledgment of Receipt of Materials

Printed Typed Name

Signature

Month

Day

Year

19. Discrepancy Indication Space

20. Facility Copy or Owner: Certification of receipt of non-hazardous materials covered by this Manifest occurs on date in item 16.

Printed Typed Name

Signature

Month

Day

Year

White - Return to Generator

Canary - Facility Copy

Pink - Transporter

Green - Generator Copy

3M_MN01534712

2303.0960



SKB Rosemount Industrial Waste Facility

Manifest #

Shipping Manifest

1. Generator's US EPA ID No. (if any)

M N R 0 0 8 1 7 2 9 5 9

2. Page 1 of

pages

3. Generator's Name and Facility Address
SKB Company
13425 Court House Blvd. Rosemount, MN 55068

Mailing Address
SKB Company
Court House Center
Court House Blvd. Rosemount, MN 55068
Fax (if applicable)

4. Generator's Phone (day) (727) 441-1111

5. Transporter 1 Company Name

Phone

6. Transporter 2 Company Name

Phone

7. Designated Facility Name and Site Address

SKB Rosemount Industrial Waste Facility
13425 Court House Blvd.
Rosemount, MN 55068 651-438-1500

8. U.S. DOT Description (including Proper Shipping Name)

9. Containers

10. Total Quantity

11. Unit Weight

12. Waste Profile Sheet #

Non-Hazardous Inorganic (Waste of Cottage Grove Soil Profile)

No.

Type

171 AT

13. Applicable Emergency or Material Label Requirements (if any)

a. M 09-0025 Cottage Grove Soil Profile

b. H1

c. M1

d. M1

14. Special Handling Procedures (if any) (with Label # if any)

15. Special Handling Instructions and Additional Information

Emergency Contact

SKB Use Only

Last #

Scale #

Duration

16. GENERATOR'S CERTIFICATION: I hereby declare that the contents of this shipment are fully and accurately described above by proper shipping name and are classified, packed, marked, and labeled, and are in all respects in proper condition for transport by highway according to applicable international and national government regulations.

Printed Typed Name

Signature

Month

Day

Year

Signature

11/22/10

17. Transporter 1 Acknowledgment of Receipt of Materials

Printed Typed Name

Signature

Month

Day

Year

Signature

11/17/10

18. Transporter 2 Acknowledgment of Receipt of Materials

Printed Typed Name

Signature

Month

Day

Year

19. Consistency/Inconsistency Remarks

20. Facility Check of Operator: Certification of receipt of this hazardous material covered by this Manifest except as noted below: (if any)

Printed Typed Name

Signature

Month

Day

Year

White - Return to Generator

Yellow - Facility Copy

Pink - Transporter

Goldendust - Generator Copy



SKB Rosemount Industrial Waste Facility

Manifest #

Shipping Manifest

1. Generator's US EPA ID No. (if any)

2. Page 1 of

page(s)

M N R O 0 6 1 7 2 9 5 9

3. Generator's Name and Facility Address
 3M Company
 Innovation Park #1, Sec 35 T27N R21W
 Cottage Grove, MN 55016

Receiving Address
 SKB Company
 Cottage Grove Cleanse
 Cottage Grove, MN 55016
 Fax: 651/336-2222

4. Generator's Phone (001) 217-3477

Fax: 651/336-2222

5. Transporter 1 Company Name:

Phone:

6. Transporter 2 Company Name:

Phone:

7. Designated Facility Name and Site Address:

SKB Rosemount Industrial Waste Facility
 15425 Courthouse Blvd
 Rosemount, MN 55068

651-438-1500

8. U.S. DOT Department indicating proper shipping name:

9. Container

10. Unit Quantity

11. Unit Weight

12. Waste Profile Sheet #

Non-Hazardous Industrial Waste (Cottage Grove Soil Waste)

DRUM

13. Submittal Description (or Material Label/Code) and other identification details:

14. Special handling instructions for Waste Label Report:

a. MFC-0008 Cottage Grove Soil Waste

b. MFC

c. MFC

d. MFC

15. Special Handling Instructions and Additional Information:

Emergency Contact:

SKB Use Only

Lead #

Scale Wt

Tare Wt

16. GENERATOR'S CERTIFICATION: I hereby declare that the contents of this shipping manifest are fully and accurately described above by proper shipping name (if applicable), packed, marked, and labeled, and stored in all respects in proper condition for transport by highway according to applicable (federal and/or national) government regulations.

Printed Typed Name:

Signature:

Month Day Year

YALE SADRIS

[Signature]

4/2/12

17. Transporter 1 Acknowledgment of Receipt of Materials:

Printed Typed Name:

Signature:

Month Day Year

[Signature]

[Signature]

5/1/12

18. Transporter 2 Acknowledgment of Receipt of Materials:

Printed Typed Name:

Signature:

Month Day Year

19. Discrepancy/Incident Space

20. Facility Owner or Operator: Certification of receipt of non-hazardous materials covered by this Manifest except as noted in Item 19:

Printed Typed Name:

Signature:

Month Day Year

[Signature]

[Signature]

[Signature]

WHITE - Return to Generator

CANARY - Facility Copy

PINK - Transporter

GREEN - Generator Copy

3M_MN01534714

2303.0962



SKB Rosemount Industrial Waste Facility

Manifest #

Shipping Manifest

1. Generator's US EPA ID No. (if any)

2. Page 1 of

pages

M N R 0 0 6 1 7 2 9 5 9

3. Generator's Name and Facility Address
3M Company
Innovation Rd 5 Rt 4113ac, 95 72nd Rd
Cottage Grove, MN 55016

Mailing Address
3M Company
Cottage Grove Depot
Cottage Grove, MN 55016
Fax: (612) 255-3473

4. Generator's Phone (612) 257-3473

5. Transporter 1 Company Name

Phone

6. Transporter 2 Company Name

Phone

7. Designated Facility Name and Site Address

SKB Rosemount Industrial Waste Facility
13425 Courthouse Blvd.
Rosemount, MN 55068
651-438-1500

8. US DOT Description (Including Proper Shipping Name)

9. Containers

10. Unit Quantity

11. Unit Weight

12. Waste Profile Sheet #

1. Non-Hazardous Industrial Waste (Cottage Grove Soil Waste)

13. Additional Descriptions (in Manifest Label Address) (See Section 173.15 of 49 CFR)

- a. M-59-0228 Cottage Grove Soil Waste
- b. M-
- c. M-
- d. M-

14. Specific Handling Procedures for Above Described Waste

15. Special Handling Instructions and Address (if necessary)
Emergency Contact:

SKB Use Only
Load #
Scale Wt
Tons/Yes

16. GENERATOR'S CERTIFICATION: I hereby declare that the contents of this manifest are fully and accurately described above by proper shipping name and are classified, packaged, marked and labeled, and are in all respects in proper condition for transport by highway according to applicable international and national government regulations.

Contact Typed Name: Signature: Month: Day: Year:

17. Transporter 1 Acknowledgment of Receipt of Materials
Contact Typed Name: Signature: Month: Day: Year:

18. Transporter 2 Acknowledgment of Receipt of Materials
Contact Typed Name: Signature: Month: Day: Year:

19. Dispatch and/or Driver's Name

20. Facility Owner or Operator: Certification of receipt of materials and materials control by the Manifest as filed by Item 16.

Contact Typed Name: Signature: Month: Day: Year:

APDs - Return to Generator

Blank - Transporter

Copies - Facility Copy

Copies - Generator Copy

3M_MN01534715



SKB Rosemount Industrial Waste Facility

Manifest #

Shipping Manifest

1. Generator's US EPA ID No. (Facility)

2. Page 1 of

pages

M N R 0 0 6 1 7 2 9 6 9

3. Generator's Name and Facility Address
SKB Company
Innovator Bldg R1 31, Ssk 25, T27M, R21W
College Grove, MN 55016

Mailing Address
SKB Company
Innovator Bldg R1 31, Ssk 25, T27M, R21W
College Grove, MN 55016
Fax: (651) 738-2445

4. Generator's Phone (651) 737-3377

5. Transporter 1 Company Name

Phone

6. Transporter 2 Company Name

Phone

7. Designated Facility Name and Site Address

SKB Rosemount Industrial Waste Facility
13425 Courthouse Blvd
Rosemount, MN 55068
651-438-1500

8. U.S. EPA Description (including proper shipping name)

9. Containers

10. Total Quantity

11. Unit (M³/ton)

12. Waste Profile Trace #

No.

Type

Non-hazardous Industrial Waste (Crushed Glass Sol. Material)

13. Additional Comments or Hazmat Labels (None, Labels, etc.)

a. UN 1909 Crushed Glass Sol. Material

b. ML

c. ML

d. ML

14. Special Handling Instructions for Waste Listed Above

15. Special Handling Instructions and Additional Information
(Emergency Contact)

SKB Use Only

Lot #

Scale #/r

Time/hrs

16. GENERATOR'S CERTIFICATION: I hereby declare that the contents of this consignment are fully and accurately described above by proper shipping name and are classified, packed, marked, and labeled, and are in all respects in proper condition for transport by highway according to applicable international and national government regulations.

Printed Typed Name

Signature

Month

Day

Year

17. Transporter 1 Acknowledgment of Receipt of Materials

Printed Typed Name

Signature

Month

Day

Year

0 4 / 1 2 / 1 0

18. Transporter 2 Acknowledgment of Receipt of Materials

Printed Typed Name

Signature

Month

Day

Year

19. Consignee/Induction Equip

20. Facility Owner or Operator Certification: I certify that this facility is not hazardous, regulated covered by this manifest system as listed in Item 18.

Printed Typed Name

Signature

Month

Day

Year

White - Return to Generator

Orange - Facility Copy

Pink - Transporter

Yellow - Generator Copy

3M_MN01534716



SKB Rosemount Industrial Waste Facility

Manifest #

Shipping Manifest

1. Generator's US EPA ID No. (if any)

M N R 0 0 5 1 7 2 9 6 8

2. Page 1 of

pages

3. Generator's Name and Facility Address
 9M Company
 Industrial Dr. & Bl. 81 / Sec. 55 T27N R21W
 Cottage Grove, MN 55014

Mailing Address:
 3M Company
 Cottage Grove Station
 Cottage Grove, MN 55014
 Fax: (612) 363-3000

4. Generator's Phone (Area) (City) State ZIP

5. Transporter 1 Company Name

Phone

6. Transporter 2 Company Name

Phone

7. Designated Facility Name and Site Address

SKB Rosemount Industrial Waste Facility
 13425 Courthouse Blvd.
 Rosemount, MN 55068

651-438-1500

8. U.S. DOT Hazardous (Including Placard Stacking Name)

9. Containers

10. Total Quantity

11. Unit Weight

12. Waste Profile Code #

Non-Hazardous Industrial Waste (Cottage Grove Soil Waste)

13. Accepted Description of Material (Refer to Code, including quantity and container)

a. MI 00-0000 Cottage Grove Soil Waste

b. MI

c. MI

d. MI

14. Foreign Material (If applicable) (See Chapter 3, Code #)

15. Special Handling Instructions and Additional Information

Emergency Contact

SKB Use Only

Load #

Code #

Rate #

16. GENERATOR'S CERTIFICATION: I hereby declare that the contents of this shipment are fully and accurately described above by proper shipping name(s); are classified, labeled, marked, and tagged; and are in all respects in proper condition for transport by highway according to applicable international and national government regulations.

Printed/Typed Name

Signature

Month

Day

Year

17. Transporter 1 Acknowledgment of Receipt of Materials

Printed/Typed Name

Signature

Month

Day

Year

18. Transporter 2 Acknowledgment of Receipt of Materials

Printed/Typed Name

Signature

Month

Day

Year

19. Discrepancy (Initials) Space

20. Facility Owner or Operator: Certification of receipt of non-hazardous materials covered by this manifest except as noted in item 13.

Printed/Typed Name

Signature

Month

Day

Year

White - Return to Generator

Pink - Transporter

Yellow - Facility Copy

Green - Generator's Copy

3M_MN01534717



SKB Rosemount Industrial Waste Facility

Manifest #

Shipping Manifest

1. Generator's US EPA ID No. (omit)

2. Page 1 of

pages

M N R 0 0 6 1 7 2 9 8 9

3. Generator's Name and Facility Address
 3M Company
 Innovation Rd & Rt 41 | Box 35 | TN, 55117
 Cottage Grove, MN 55078

4. Generator's Phone (311) 337-3477
 Mailing Address
 3M Company
 Cottage Grove Station
 Cottage Grove, MN 55078
 Fax (311) 337-3477

5. Transporter 1 Company Name

Phone

6. Transporter 2 Company Name

Phone

7. Designated Facility Name and Site Address

SKB Rosemount Industrial Waste Facility
 13425 Courthouse Blvd.
 Rosemount, MN 55068

651-438-1500

8. U.S. DOT Description (Including Proper Shipping Name)

9. Containers

10. Total Quantity

11. Unit Weight

12. Weight Proper Shipping

No. Type

13. Substances Covered by this Manifest (Listed Above) (Cottage Grove Soil Waste)

14. Specific Handling Procedures for Above Listed Above

13. Substances Covered by this Manifest (Listed Above) (Cottage Grove Soil Waste)

14. Specific Handling Procedures for Above Listed Above

a. MI 090029 Cottage Grove Soil Waste

b. MI

c. MI

d. MI

15. Special Handling Instructions and Additional Information

SKB Use Only

Emergency Contact

Load #

Scale #/ft

Tone/Vis

16. GENERATOR'S CERTIFICATION: I hereby declare that the contents of this consignment are fully and accurately described above by proper shipping name and are classified, packed, marked and labeled, and are in all respects in proper condition for transport by highway according to applicable international and national government regulations.

Printed/Typed Name

Signature

Month

Day

Year

17. Transporter 1 Acknowledgment of Receipt of Materials

Printed/Typed Name

Signature

Month

Day

Year

18. Transporter 2 Acknowledgment of Receipt of Materials

Printed/Typed Name

Signature

Month

Day

Year

19. Discrepancy Resolution Space

20. Facility Owner or Operator: I certify that the contents of this manifest are covered by this Manifest and are listed in Item 13.

Printed/Typed Name

Signature

Month

Day

Year

White - Return to Generator

Green - Facility Copy

Pink - Transporter

Grey - Generator Copy



SKB Rosemount Industrial Waste Facility

Manifest #

Shipping Manifest

1. Generator's U.S. EPA ID No. (if any)

M N R 0 0 6 1 7 2 9 6 9

2. Page 1 of

pages

3. Generator's Name and Facility Address
3M Company
Innovative Rd & Pk 81, Svc Bldg 127N 121W
Cottage Grove, MN 55016

Mailing Address
of Company
Cottage Grove Service
Cottage Grove, MN 55016
Fax (651) 255-3000

4. Generator's Phone (cell) 762-3411

5. Transporter 1 Company Name

Phone

6. Transporter 2 Company Name

Phone

7. Designated Facility Name and Site Address

SKB Rosemount Industrial Waste Facility
13425 Courthouse Blvd.
Rosemount, MN 55068 651-438-1500

8. U.S. DOT Description (including Proper Shipping Name)

9. Containers

10. Total Quantity

11. Unit Weight

12. Waste Project Sheet #

Non-Hazardous (Industrial Waste) (Cottage Grove Soil Waste)

13. Additional Description (e.g. Material, Light, Flammable, etc.) (if applicable, please indicate below)

a. M: 0028 Cottage Grove Soil Waste

b. M:

c. M:

d. M:

14. Special Handling Precautions (e.g. Hazmat, Corrosive)

15. Special Handling Instructions and Additional Information

Emergency Contact

SKB Use Only

Load #

Scale #

Tare #

16. GENERATOR'S CERTIFICATION: I hereby declare that the contents of this consignment are fully and accurately described above by the proper shipping name and are properly packed, marked, and labeled and are in full respect in proper condition for transport by highway according to applicable international and national government regulations.

Printed/Typed Name

Signature

Month

Day

Year

17. Transporter 1 Acknowledgment of Receipt of Material

Printed/Typed Name

Signature

Month

Day

Year

18. Transporter 2 Acknowledgment of Receipt of Material

Printed/Typed Name

Signature

Month

Day

Year

19. Shipping/Reception Stamp

20. Facility Owner or Operator: I acknowledge receipt of non-hazardous material covered by this Manifest except as noted in item 19.

Printed/Typed Name

Signature

Month

Day

Year

White - Return to Generator

Yellow - Facility Copy

Pink - Transporter

Green - Generator Copy

3M_MN01534719



SKB Rosemount Industrial Waste Facility

Manifest #

Shipping Manifest

1. Generator's US EPA ID No. if any
M N R 0 0 6 1 7 2 8 6 9

2. Page 1 of 1

3. Generator's Name and Facility Address:
MFC Company
Innovation Pk & Bl. #1, Sec. 20, T27N, R21W
Cottage Grove, MN 55018

Mailing Address:
MFC Company
Cottage Grove, MN 55018
Cottage Grove, MN 55018
Fax: (612) 236-3340

4. Generator's Phone (612) 236-3340

5. Transporter 1 Company Name

Phone

6. Transporter 2 Company Name

Phone

7. Designated Facility Name and Site Address

SKB Rosemount Industrial Waste Facility
13425 Courthouse Blvd.
Rosemount, MN 55068
651-438-1500

8. U.S. DOT Description including proper shipping name

9. Containers

10. Total Quantity

11. Unit Weight

12. Grade Profile Sheet #

a. Non-Hazardous Industrial Waste (Cottage Grove Sol Waste)

13. Applicable DOT Hazardous Waste Labels (None)

a. MI 09-0023 Cottage Grove Sol Waste

b. MI

c. MI

d. MI

14. Special Handling Precautions for Hazardous Waste

15. Special handling instructions and additional information
Emergency Contact:

SKB Use Only
Load # _____
Scale Wt _____
Tons Yds _____

16. GENERATOR'S CERTIFICATION: I hereby declare that the contents of this document are fully and accurately described above by proper company name and are classified, packed, marked, and labeled, and placarded in accordance with applicable regulations for transport by highway according to applicable international and national government regulations.

Printed/Typed Name: *[Signature]* Signature: *[Signature]* Month: Day: Year:

17. Transporter 1 Acknowledgement of Receipt of Materials
Printed/Typed Name: Signature: Month: Day: Year:

18. Transporter 2 Acknowledgement of Receipt of Materials
Printed/Typed Name: Signature: Month: Day: Year:

19. Discrepancy Resolution Steps

20. Facility Owner or Operator: Certification of receipt of non-hazardous materials covered by this manifest as noted in item 16.
Printed/Typed Name: Signature: Month: Day: Year:

White - Return to Generator

Pink - Transporter

Yellow - Facility Copy

Green - Generator Copy

3M_MN01534720



SKB Rosemount Industrial Waste Facility

Manifest #

Shipping Manifest

1. Generator's US EPA ID No. (if any)

M N R 0 0 6 1 7 2 9 6 9

2. Page 1 of

pages

3. Generator's Name and Facility Address
SKB Company
Innovation Bldg & Box 101, Sec. 25, 127th, R01W
Cottage Grove, MN 55016

Shipping Address
SKB Company
Cottage Grove Center
Cottage Grove, MN 55016

4. Generator's Phone (651) 737-3477

Fax (651) 735-3440

5. Transporter 1 Company Name

Phone

6. Transporter 2 Company Name

Phone

7. Designated Facility Name and Site Address

SKB Rosemount Industrial Waste Facility
13425 Courthouse Blvd.
Rosemount, MN 55068

651-438-1500

8. U.S. DOT Description (including proper shipping name)

9. Containers

10. Total Quantity

11. Unit Weight

12. Waste Profile Sheet #

a. Non-hazardous Industrial Waste (Cottage Grove Soil Sludge)

b.

c.

d.

e.

f.

g.

h.

i.

j.

k.

l.

m.

n.

o.

p.

q.

r.

s.

t.

u.

v.

w.

14. Special Handling Requirements (if checked, see 13b)

- 13. Applicable Descriptors for Manifest (check appropriate boxes)
- a. RCRA 3002 Cottage Grove Soil Sludge
- b. M
- c. M
- d. M

15. Special Handling Instructions and Additional Information

Emergency Contact

SKB Use Only

Load #

Scale #

Trailer #

16. GENERATOR'S CERTIFICATION: I hereby certify that the contents of this document are fully and accurately described above by proper description, name, label and quantity, packed, marked, and labeled and that I will cooperate in proper collection for disposal by highway according to applicable international and national government regulations.

Printed Typed Name

Signature

Month

Day

Year

17. Transporter 1 Acknowledgment of Receipt of Materials

Printed Typed Name

Signature

Month

Day

Year

18. Transporter 2 Acknowledgment of Receipt of Materials

Printed Typed Name

Signature

Month

Day

Year

19. Discrepancy Incident Space

20. Facility Owner or Operator: Certification of receipt of non-hazardous materials covered by this manifest except as noted in item 14.

Printed Typed Name

Signature

Month

Day

Year

White - Return to Generator

Orange - Facility Copy

Pink - Transporter

Green - Generator Copy

3M_MN01534721



SKB Rosemount Industrial Waste Facility

Manifest #

Shipping Manifest

1. Generator's US EPA ID No. (9804)

2. Page 1 of

pages

M N R 0 0 6 1 7 2 9 5 9

3. Generator's Name and Facility Address
 M Company
 Minnetonka Pk. & Bl. 61, Sec. 25 T7N, R21W
 Cottage Grove, MN 55016

Mailing Address:
 M Company
 Cottage Grove Station
 Cottage Grove, MN 55016
 Fax: (612) 249-1111

4. Generator's Phone (612) 249-1111

5. Transporter 1 Company Name

Prime

6. Transporter 2 Company Name

Prime

7. Destination Facility Name and Site Address

SKB Rosemount Industrial Waste Facility
 13425 Courthouse Blvd.
 Rosemount, MN 55068

651-438-1500

8. U.S. DOT Description (including Proper Shipping Name)

9. Containers

10. Total Quantity

11. Total Weight

12. Waste Profile Sheet #

Non-Hazardous Industrial Waste (Cottage Grove Soil Waste)

13. Additional Description (including labels, labels, labels, labels, labels, labels, labels)

14. Additional Description (including labels, labels, labels, labels, labels, labels, labels)

a. MI Cottage Grove Soil Waste

b. MI

c. MI

d. MI

15. Special Handling Instructions and Additional Information

Emergency Contact

SKB Use Only

Load #

Scale #

Transfer

16. GENERATOR'S CERTIFICATION: I hereby declare that the contents of this shipment are true and accurately described above by proper shipping name(s) and classified, packed, labeled, and marked and are in all respects in proper condition for transport by highway according to applicable international and national government regulations.

Printed Typed Name

Signature

Month

Day

Year

17. Transporter 1 Acknowledgment of Receipt of Manifest

Printed Typed Name

Signature

Month

Day

Year

18. Transporter 2 Acknowledgment of Receipt of Manifest

Printed Typed Name

Signature

Month

Day

Year

19. Discrepancy Indication Space

20. Facility Name or Operator: Certification in receipt of non-hazardous material covered by this manifest except as noted in Item 18

Printed Typed Name

Signature

Month

Day

Year

White - Return to Generator

Cansoy - Facility Copy

Pink - Transporter

Green - Generator Copy

3M_MN01534722

2303.0970



Manifest #



SKB Rosemount Industrial Waste Facility

Shipping Manifest

1. Generator's US EPA ID No. (if any)

M N R 0 0 8 1 7 2 9 6 9

2. Page 1 of

(25/10)

3. Generator's Name and Facility Address:
 SKB Company
 Ingoton Rd & Rt. 211 Sp. 39, 727th St NW
 Cottage Grove, MN 55016

Mailing Address
 SKB Company
 Cottage Grove Station
 Cottage Grove, MN 55016
 Fax: (612) 705-2993

4. Generator's Phone No. (612) 707-3873

5. Transporter 1 Company Name

Phone

6. Transporter 2 Company Name

Phone

7. Generator Facility Name and Site Address

SKB Rosemount Industrial Waste Facility
 13425 Courthouse Blvd.
 Rosemount, MN 55068

651-438-1300

8. U.S. DOT Description (including Proper Shipping Name)

9. Containers

10. Total Quantity

11. Unit Weight

12. Waste Profile Sheet #

a. High Hazardous Industrial Waste (Cottage Grove Soil Waste)
 22 22

b. Containers
 22 22

13. Response Description for Spillage (Letter A, B, C, D, E, F, G, H, I, J, K, L, M, N, O, P, Q, R, S, T, U, V, W, X, Y, Z)

a. MI 08-0228 Cottage Grove Soil Waste

b. MI

c. MI

d. MI

14. Special Handling Requirements (Indicate if Applicable)

15. Special Handling (with codes and Abbreviation) Description

Emergency Contact

SKB Use Only

Load #

Order #

Transfer #

16. GENERATOR'S CERTIFICATION: I hereby certify that the contents of this shipment are fully and accurately described above by proper shipping name and classification, hazard, hazard label, and unit weight in proper condition for transport by highway according to applicable international and national government regulations.

Printed/Typed Name

Signature

Month

Day

Year

17. Transporter 1 Acknowledgment of Receipt of Manifest

Printed/Typed Name

Signature

Month

Day

Year

18. Transporter 2 Acknowledgment of Receipt of Manifest

Printed/Typed Name

Signature

Month

Day

Year

19. Discrepancy/Intercept Space

20. Facility Owner or Operator Certification of receipt of this manifest (must be covered by this manifest except as noted in item 15)

Printed/Typed Name

Signature

Month

Day

Year

White - Return to Generator

Canary - Facility Copy

Green - Generator Copy

Pink - Transporter

3M_MN01534723



SKB Rosemount Industrial Waste Facility

Shipping Manifest

1. Generator's US EPA ID No. of reg. **M N R 0 0 6 1 1 7 2 9 5 9**

2. Page # of pages

3. Generator's Name and Facility Address:
SM Company
Industrial Bld A Rt 51 Box 20 Tully, MN
Cottage Grove, MN 55016

Mailing Address of Company
Cottage Grove District
Cottage Grove, MN 55009
Fax Job # 2200000

4. Generator's Phone (cell) 222-2677

5. Transporter 1 Company Name

Phone

6. Transporter 2 Company Name

Phone

7. Designated Facility Name and Site Address:
SKB Rosemount Industrial Waste Facility
13425 Courthouse Blvd.
Rosemount, MN 55068

651-438-1500

8. U.S. DOT Description (including Proper Shipping Name)

9. Containers
10. Total Quantity
11. Unit Weight
12. Waste Profile Sheet #

9. Containers	10. Total Quantity	11. Unit Weight	12. Waste Profile Sheet #
20/45	45	110	

13. Additional Comments and Materials (optional) (use additional sheets if necessary)

14. (Optional) Hazardous Materials for Waste Label Above

a. M ()
b. M ()
c. M ()
d. M ()

15. Special Handling Instructions and Additional Information
Emergency Contact

SKB Use Only
Load #
Scale #
Tons/Job

16. GENERATOR'S CERTIFICATION: I hereby declare that the contents of the description and full and accurately described above by proper shipping name and are packaged, packed, marked, and labeled and are in all respects in proper condition for transport by highway according to applicable international and national governmental regulations.

Printed/Typed Name: *[Signature]* Signature: *[Signature]* Month: *11* Day: *20* Year: *2010*

17. Transporter 1 Acknowledgment of Receipt of Materials
Printed/Typed Name: *[Signature]* Signature: *[Signature]* Month: *11* Day: *20* Year: *2010*

18. Transporter 2 Acknowledgment of Receipt of Materials
Printed/Typed Name: *[Signature]* Signature: *[Signature]* Month: *11* Day: *20* Year: *2010*

19. (Optional) Additional Space

20. Facility Director or Operator: Certification of receipt of non-hazardous materials covered by the Manifest occurs as noted in item 10.

Printed/Typed Name: *[Signature]* Signature: *[Signature]* Month: *11* Day: *20* Year: *2010*

White - Return to Generator
Pink - Transporter
Cyan - Facility Copy
Green - Generator Copy



SKB Rosemount Industrial Waste Facility

Manifest #

Shipping Manifest

1. Generator's U.S. EPA ID No. (if any)

M N R 0 0 6 1 7 2 9 6 9

2. Page # of

pages

3. Generator's Name and Facility Address
(if Company)

Innovation Park 1B, 64 | Sec. 29, T27N, R21W
Cottage Grove, MN 55016

Mailing Address
(if Company)

Cottage Grove, MN 55016

4. Generator's Phone (xxx) xxx-xxxx

Fax (xxx) xxx-xxxx

5. Transporter 1 Company Name

Phone

6. Transporter 2 Company Name

Phone

7. Designated Facility Name and Site Address

SKB Rosemount Industrial Waste Facility
17425 Courthouse Blvd.
Rosemount, MN 55068

651-438-1500

8. U.S. DOT Description (including proper shipping name)

9. Containers

10. Total Quantity

11. Unit (Unit Abbrev.)

12. Waste Profile (Hazard #)

Non-Hazardous Industrial Waste (Cottage Grove Soil Waste)

13. Are you an independent non-hazardous waste transporter? (check appropriate response)

a. No (0028 Cottage Grove Soil Waste)

b. No

c. No

d. No

14. Specify the state procedure for independent waste

15. Special Handling Instructions and Additional Information

Emergency Contact

SKB Use Only:

Used #

Scale Yr

Company

16. GENERATOR'S CERTIFICATION: I hereby declare that the contents of this assignment are fully and accurately described above by proper shipping name and are classified, packed, labeled, and marked and are in all respects in proper condition for transportation by highway according to applicable international and national government regulations.

Printed Typist Name

Signature

Month

Day

Year

17. Transporter 1 Acknowledges Receipt of Material

Printed Typist Name

Signature

Month

Day

Year

18. Transporter 2 Acknowledges Receipt of Material

Printed Typist Name

Signature

Month

Day

Year

19. Discrepancy/Variance Report

20. Facility Owner or Operator: Confirmation of receipt of non-hazardous material covered by this Manifest except as noted in item 19.

Printed Typist Name

Signature

Month

Day

Year

White - Return to Generator

Grey - Facility Copy

Pink - Transporter

Goldwood - Generator Copy

3M_MN01534725



SKB Rosemount Industrial Waste Facility

Manifest #

Shipping Manifest

1. Generator Use EPA ID No. (if any)

M N R 0 0 6 1 7 2 9 6 9

2. Page 1 of

260013

3. Generator's Name and Facility Address

3M Company
Innovation Rd & HL 241 Oak St, T17N, R21W
Cottage Grove, MN 55016

Mailing Address

3M Campus
Cottage Grove, Minn
Cottage Grove, MN 55016

4. Generator's Phone (xxx) xxx-xxxx

Fax (xxx) xxx-xxxx

5. Transporter 1 Company Name

Phone

6. Transporter 2 Company Name

Phone

7. Designated Facility Name and Site Address

SKB Rosemount Industrial Waste Facility
13425 Courthouse Blvd.
Rosemount, MN 55068

651-438-1500

8. U.S. DOT Description (including proper shipping name)

9. Containers

10. Total Quantity

11. Unit Weight

12. Waste Profile Sheet #

A Non-Hazardous Industrial Waste (Cottage Grove Soil Waste)

10 DOT

13. Additional Descriptions for Hazardous (if applicable) (include chemical name, hazard codes)

14. Special Handling Instructions for Hazardous (include label code)

a. All Other (Cottage Grove Soil Waste)

b. M1

c. M2

d. M3

15. Special Handling Instructions and Additional Information

Emergency Contact

SKB Use Only

Load #

Grade Mt

Tons/Tr

16. GENERATOR'S CERTIFICATION: I hereby declare that the contents of this consignment are fully and accurately described above by proper shipping name and are classified, packed, marked, and labeled, and are in all respects in proper condition for transport by highway according to applicable international and national governmental regulations.

Printed/Typed Name

Signature

Month

Day

Year

17. Transporter 1 Acknowledgment of Receipt of Materials

Printed/Typed Name

Signature

Month

Day

Year

18. Transporter 2 Acknowledgment of Receipt of Materials

Printed/Typed Name

Signature

Month

Day

Year

19. Discrepancy/Exception Space

20. Facility Name or Operator's Certification of Receipt of non-hazardous material covered by this Manifest upon as noted in item 1B.

Printed/Typed Name

Signature

Month

Day

Year

White - Return to Generator

Green - Facility Copy

Pink - Transporter

Gold/Grey - Generator Copy



SKB Rosemount Industrial Waste Facility

Manifest #

Shipping Manifest

1. Generator's U.S. EPA ID No. (if any)

2. Page 1 of

100-000

M N R 0 0 8 1 7 2 9 5 9

3. Generator's Name and Facility Address
SM Company
Innovation Bld 376 61 St. SE T81M RD1W
 Cottage Grove, MN 55016

4. Generator's Phone (xxx) xxx-xxxx
5. Transporter 1 Company Name
6. Transporter 1 Company Name
7. Department, Facility Name and Site Address
SKB Rosemount Industrial Waste Facility
13425 Courthouse Blvd.
Rosemount, MN 55068
651-438-1500

4. Generator's Phone (xxx) xxx-xxxx

5. Transporter 1 Company Name

Phone

6. Transporter 2 Company Name

Phone

7. Department, Facility Name and Site Address

SKB Rosemount Industrial Waste Facility
13425 Courthouse Blvd.
Rosemount, MN 55068
651-438-1500

8. U.S. DOT Description including Proper Shipping Name

9. Containers

10. Total Quantity

11. Unit Weight

12. Waste Profile Sheet #

a. Non-Hazardous Industrial Waste (Cottage Grove Soil Waste)

10. Total Quantity

b.

c.

d.

e.

f.

g.

h.

i.

j.

k.

l.

m.

n.

o.

p.

q.

r.

s.

t.

u.

v.

w.

x.

y.

z.

aa.

ab.

ac.

ad.

ae.

af.

ag.

ah.

ai.

aj.

ak.

al.

am.

an.

ao.

ap.

aq.

ar.

as.

at.

au.

av.

aw.

ax.

14. Special Handling Procedures for Waste Listed Above

13. Additional Requirements (Hazardous Waste) (if any) (see Section 13.1)

a. 01 09 1028 Cottage Grove Soil Waste

b. 01

c. 01

d. 01

e. 01

f. 01

g. 01

h. 01

i. 01

j. 01

k. 01

l. 01

m. 01

n. 01

o. 01

p. 01

q. 01

r. 01

s. 01

t. 01

u. 01

v. 01

w. 01

x. 01

y. 01

z. 01

aa. 01

ab. 01

ac. 01

ad. 01

ae. 01

af. 01

ag. 01

ah. 01

ai. 01

aj. 01

ak. 01

al. 01

Printed Typed Name

Signature

Month

Day

Year

17. Transporter 1 Acknowledgment of Receipt of Material

Printed Typed Name

Signature

Month

Day

Year

18. Transporter 2 Acknowledgment of Receipt of Material

Printed Typed Name

Signature

Month

Day

Year

19. Consignee's Initial or Stamp

20. Facility Owner or Operator Certification (a product of the hazardous materials covered by this Manifest) issued in order to Item 19.

Printed Typed Name

Signature

Month

Day

Year

White - Return to Generator

Yellow - Facility Copy

Pink - Transporter

Green - Generator Copy

3M_MN01534727



SKB Rosemount Industrial Waste Facility

Manifest #

Shipping Manifest

1. Generator's EPA ID No. (if any)

2. Page 1 of 2

pages

M N R 0 0 6 1 7 2 9 6 9

3. Shipper's Name and Facility Address:
3M Company
Innovation Bldg & Rm. 61, Dept. 36 T27M 921W
Cottage Grove, MN 55016

Manifest Address
of Company:
Cottage Grove, MN 55016
Cottage Grove, MN 55016
Fax: (763) 250-0910

4. Shipper's Phone (cell): 763-3471

5. Transporter 1 Company Name

Phone:

6. Transporter 2 Company Name

Phone:

7. Disposal Facility Name and Site Address

SKB Rosemount Industrial Waste Facility
13425 Courthouse Blvd.
Rosemount, MN 55068
651-438-1500

8. U.S. DOT Description (required) Proper Shipping Name:

9. Containers

10. Total Quantity

11. Unit Weight

12. Waste Profile Sheet #

(Non-Hazardous or Industrial Waste or Storage/Reuse Soil Waste)

20000

13. Are there any conditions or precautions that should be used when handling this material?

14. Special handling instructions for wastes listed above

a. MI 09-0208 Cottage Grove Spill Waste

b. MI

c. MI

d. MI

15. Special Handling Instructions and Additional Information:

Emergency Contact

SKB Use Only

Load #

Scale #

Ton/Tons

16. GENERATOR'S CERTIFICATION: I hereby declare that the contents of this shipment are fully and accurately described above by proper shipping name and are packaged, packed, marked, and labeled, and are in all respects in proper condition for transport by highway according to applicable international and national government regulations.

Printed Typed Name

Signature

Month

Day

Year

17. Transporter 1 Acknowledgment of Receipt of Material

Printed Typed Name

Signature

Month

Day

Year

18. Transporter 2 Acknowledgment of Receipt of Material

Printed Typed Name

Signature

Month

Day

Year

19. Emergency Response Bureau

20. Facility (Shipper or Operator) Certification of Receipt of Disposition of Material Covered by this Manifest, except as noted in Item 19.

Printed Typed Name

Signature

Month

Day

Year

White - Return to GENERATOR

Canary - Facility Copy

Pink - Transporter

Gold/Gray - Generator Copy



SKB Rosemount Industrial Waste Facility

Manifest #

Shipping Manifest

1. Generator's U.S. EPA ID No. (Facility)

2. Page Tot

Pages

M N R O O 6 1 7 2 9 6 9

3. Generator's Name and Facility Address
 SKB Company
 Invention Bldg & Bldg 01, Sdc 25, T274C, R21W
 Cottage Grove, MN 55016

Mailing Address
 SKB Company
 Cottage Grove, MN
 Cottage Grove, MN 55016
 Fax: (612) 286-2940

4. Generator's Phone (xxx) xxx-xxxx

5. Transporter 1 Company Name

Phone

6. Transporter 2 Company Name

Phone

7. Destination Facility Name and Site Address

SKB Rosemount Industrial Waste Facility
 13425 Courthouse Blvd.
 Rosemount, MN 55068 651-438-1500

8. U.S. DOT Description (including Proper Shipping Name)

9. Container

10. Type
Quartz

11. Unit
Yard

12. Waste Flow
Other P

a. Non-Hazardous Industrial Waste (Cottage Grove Site Waste)

13. Additional Descriptions (to Material, Limitation, and Usage Restrictions) (Facility)

- a. M000000 Cottage Grove Soil Waste
- b. M1
- c. M1
- d. M1

14. Special Handling Instructions for Streets, Local Police

15. Special Handling Instructions and Additional Information
Emergency Contact

SKB Use Only
 Load #
 Scale Yr
 Tank Yds

16. GENERATOR'S CERTIFICATION: I hereby declare that the contents of this document are fully and accurately described above by under shipping name and are classified, packed, marked, and labeled, and are in the proper condition for transport by highway according to applicable international and national government regulations.

Printed Typed Name: John A. ... Signature: _____ Month: _____ Day: _____ Year: _____

17. Transporter 1 Acknowledges Receipt of Material

Printed Typed Name: _____ Signature: _____ Month: _____ Day: _____ Year: _____

18. Transporter 2 Acknowledges Receipt of Material

Printed Typed Name: _____ Signature: _____ Month: _____ Day: _____ Year: _____

19. Documentation Source

20. Facility Owner or Operator: I warrant that I am the owner or operator of the hazardous materials covered by this Manifest except as noted in item 19.

Printed Typed Name: _____ Signature: _____ Month: _____ Day: _____ Year: _____

White - Return to Generator

Orange - Facility Copy

Blue - Transporter

Green - Generator Copy



SKB Rosemount Industrial Waste Facility

Manifest #

Shipping Manifest

1. Generator's U.S. EPA ID No. (if any)

2. Page 1 of

0129051

M N R 0 0 6 1 7 2 9 6 9

3. Generator's Name and Facility Address:
 3M Company
 Innovation Plz & Rte. 61, Ste. 28, T27N, R21W
 Cottage Grove, MN 55016

4. Generator's Phone (local, 737-2471)

5. Transporter 1 Company Name

Mailing Address:
 3M Company
 Cottage Grove Depot
 Cottage Grove, MN 55016

Phone: (621) 296-6400

6. Transporter 2 Company Name

Phone:

Phone:

7. Depositor Facility Name and Site Address

SKB Rosemount Industrial Waste Facility
 13425 Courthouse Blvd.
 Rosemount, MN 55068 651-418-1500

8. U.S. DOT Description (including proper shipping name)

9. Container

10. Total Quantity

11. Unit Weight

12. Waste Profile (EPCO #)

Non-Hazardous Industrial Waste (Cottage Grove Soil Waste)

13. Additional Description for Materials Listed Above (see Section 129.020000 of the Code)

a. MI 09-0208 Cottage Grove Soil Waste

b. MI

c. MI

d. MI

14. Specific Material Procedures of Federal Law (if any)

15. Special Handling Instructions and Additional Information

Emergency Contact:

SKB Use Only

Load #

Scale Wt

Tonnage

16. GENERATOR'S CERTIFICATION: I hereby declare that the contents of this consignment are fully and accurately described above, proper shipping names and are classified, packed, marked, and labeled, and are in all respects in proper condition for transport or highway according to applicable international and national government regulations.

Printed/Typed Name

Signature

Month

Day

Year

17. Transporter 1 Acknowledgment of Receipt of Materials

Printed/Typed Name

Signature

Month

Day

Year

18. Transporter 2 Acknowledgment of Receipt of Materials

Printed/Typed Name

Signature

Month

Day

Year

19. Discrepancy (if within Scope)

20. Facility Name or Operator: Certification of receipt of non-hazardous materials covered by this manifest occurs as noted in Item 18.

Printed/Typed Name

Signature

Month

Day

Year

White - Return to Generator

Green - Facility Copy

Pink - Transporter

Goldendog - Generator Copy

3M_MN01534730



SKB Rosemount Industrial Waste Facility

Manifest #

Shipping Manifest

1. Generator's US EPA ID No. / Name

2. Page 1 of

00000

M N R 0 0 6 1 7 2 9 5 9

3. Generator's Name and Facility Address
SM Company
Innovation Rd & HL 01, Oakdale, WI 53071
College Drive, WI 53015

Mailing Address
SM Company
College Grove, Chicago
College Grove, IL 60426
Tel: (708) 221-2940

4. Generator's Phone (xxx) xxx-xxxx

5. Transporter 1 Company Name

Phone

6. Transporter 2 Company Name

Phone

7. Delivery Facility Name and Site Address

SKB Rosemount Industrial Waste Facility
13425 Courthouse Blvd.
Rosemount, MN 55068 651-438-1500

8. U.S. DOT Description (including proper shipping name)

9. Containers

10. Total Quantity

11. Unit Weight

12. Waste Profile Sheet #

No.

Type

Hazardous Industrial Waste (Cottage Grove Soil Waste)

13. Additional Comments for Material (use alternate description if not appropriate)

a. MI DPC009 Cottage Grove Soil Waste

b. MI

c. MI

d. MI

14. Special Handling Instructions for Waste Load/Manifest

15. Special handling instructions and additional comments

Emergency Contact

SKB Use Only

Load #

Scale Wt

Tons Yrs

15. GENERATOR'S CERTIFICATION: I hereby declare that the contents of this equipment are fully and accurately described above by above shipping name and are classified, packed, marked, and labeled, and are in all respects in proper condition for transport by highway, according to applicable international and national government regulations.

Printed Typed Name: MARK SAETE Signature: _____ Month: _____ Day: _____ Year: _____

17. Transporter 1 Acknowledgment of Receipt of Material
Printed Typed Name: _____ Signature: _____ Month: _____ Day: _____ Year: _____

18. Transporter 2 Acknowledgment of Receipt of Material
Printed Typed Name: _____ Signature: _____ Month: _____ Day: _____ Year: _____

19. Director's or Receiver's Office

20. Facility Owner or Operator: Certification of receipt of not hazardous material covered by this Manifest occurs as noted in item 15.

Printed Typed Name: _____ Signature: _____ Month: _____ Day: _____ Year: _____

White - Return to Generator
Pink - Transporter
Yellow - Facility Copy
Green - Generator Copy



SKB Rosemount Industrial Waste Facility

Manifest #

Shipping Manifest

1. Generator's US EPA ID No. (if any)

M N R 0 0 6 1 7 2 9 6 9

2. Page 1 of

page(s)

3. Generator's Name and Facility Address
 3M Company
 Innovation Rd & Rt 61, Sec. 35, T27N, R21W
 Cottage Grove, MN 55016

Mailing Address
 3M Company
 Cottage Grove Cleanup
 Cottage Grove, MN 55016
 Fax: (651) 735-3840

4. Generator's Phone (651) 737-3477

5. Transporter 1 Company Name

Phone:

6. Transporter 2 Company Name

Phone:

7. Designated Facility Name and Site Address

SKB Rosemount Industrial Waste Facility
 13425 Courthouse Blvd.
 Rosemount, MN 55068

651-438-1500

8. U.S. DOT Description (Including Proper Shipping Name)

9. Containers

10. Total
Quantity11. Unit
Wt/Vol12. Waste Profile
Sheet #

a. Non-Hazardous Industrial Waste (Cottage Grove Soil Waste)

b.

c.

d.

13. Additional Descriptions for Materials Listed Above (Use additional sheets if needed)

14. Special Handling Procedures for Wastes Listed Above

a. MN 08-0228 Cottage Grove Soil Waste

b. MI

c. MI

d. MI

15. Special Handling Instructions and Additional Information

Emergency Contact

SKB Use Only

Load #

Scale Wt.

Tons/Yds

16. **GENERATOR'S CERTIFICATION:** I hereby declare that the contents of this consignment are fully and accurately described above by proper shipping name and are classified, packed, marked, and labeled, and are in all respects in proper condition for transport by highway according to applicable international and national government regulations.

Printed/Typed Name

Signature

Month

Day

Year

17. Transporter 1 Acknowledges Receipt of Materials

Printed/Typed Name

Signature

Month

Day

Year

18. Transporter 2 Acknowledgement of Receipt of Materials

Printed/Typed Name

Signature

Month

Day

Year

19. Discrepancy Indication Space

20. Facility Owner or Operator: Certification of receipt of non-hazardous materials covered by this Manifest except as noted in Item 19.

Printed/Typed Name

Signature

Month

Day

Year

White - Return to Generator

Canary - Facility Copy

Pink - Transporter

Goldendrod - Generator Copy

3M_MN01534732

2303.0980



SKB Rosemount Industrial Waste Facility

Manifest #

Shipping Manifest

1. Generator's US EPA ID No. (if any)

2. Page 1 of

page(s)

M N R 0 0 6 1 7 2 9 6 9

3. Generator's Name and Facility Address
3M Company
Innovation Rd & Rt. 61, Sec. 35, T27N, R21W
Cottage Grove, MN 55016

Mailing Address
3M Company
Cottage Grove Creek rd
Cottage Grove, MN 55016

4. Generator's Phone (651) 737-3477

Fax (651) 735-3840

5. Transporter 1 Company Name

Phone

6. Transporter 2 Company Name

Phone

7. Designated Facility Name and Site Address

SKB Rosemount Industrial Waste Facility
13425 Courthouse Blvd.
Rosemount, MN 55068

651-438-1500

8. U.S. DOT Description (including Proper Shipping Name)

9. Containers

10. Total Quantity

11. Unit Wt/Vol

12. Waste Profile Sheet #

Non-Hazardous Industrial Waste (Cottage Grove Soil Waste)

No.

Type

11 15

a

b

c

d

13. Additional Descriptions for Materials Listed Above (unless waste stream is exempt)

14. Special Handling Procedures for Wastes Listed Above

a. MI 09-0228 Cottage Grove Soil Waste

b. MI

c. MI

d. MI

15. Special Handling Instructions and Additional Information

Emergency Contact

SKB Use Only

Load #

Scale Wt

Tons/Yds

16. GENERATOR'S CERTIFICATION: I hereby declare that the contents of this consignment are fully and accurately described above by proper shipping name and are classified, packed, marked, and labeled, and are in all respects in proper condition for transport by highway according to applicable international and national government regulations.

Printed/Typed Name

Signature

Month

Day

Year

MIKE SMITH

[Signature]

12

15

2016

17. Transporter 1 Acknowledgment of Receipt of Materials

Printed/Typed Name

Signature

Month

Day

Year

MIKE SMITH

[Signature]

12

15

2016

18. Transporter 2 Acknowledgment of Receipt of Materials

Printed/Typed Name

Signature

Month

Day

Year

19. Discrepancy Indication Space

20. Facility Owner or Operator. Certification of receipt of non-hazardous materials covered by this Manifest except as noted in Item 19.

Printed/Typed Name

Signature

Month

Day

Year

White - Return to Generator

Canary - Facility Copy

Pink - Transporter

Goldenrod - Generator Copy



SKB Rosemount Industrial Waste Facility

Manifest #

Shipping Manifest

1. Generator's US EPA ID No. (if any)

M N R 0 0 6 1 7 2 9 6 9

2. Page 1 of

page(s)

3. Generator's Name and Facility Address
3M Company
Innovation Rd & Rt. 61, Sec. 35, T27N, R21W
Cottage Grove, MN 55016

Mailing Address
3M Company
Cottage Grove District
Cottage Grove, MN 55016
Fax (651) 736-3040

4. Generator's Phone (651) 737-3477

5. Transporter 1 Company Name

Phone

6. Transporter 2 Company Name

Phone

7. Designated Facility Name and Site Address

SKB Rosemount Industrial Waste Facility
13425 Courthouse Blvd.
Rosemount, MN 55068 651-438-1500

8. U.S. DOT Description (including Proper Shipping Name)

9. Containers

10. Total Quantity

11. Unit Wt/Vol

12. Waste Profile Sheet #

a. Non-Hazardous Industrial Waste (Cottage Grove Soil Waste)

b.

c.

d.

13. Additional Descriptions for Materials Listed Above (include applicable hazard labels)

a. MI 09-0028 Cottage Grove Soil Waste

b. MI

c. MI

d. MI

14. Special Handling Procedures for Wastes Listed Above

15. Special Handling Instructions and Additional Information

Emergency Contact

SKB Use Only

Load #

Scale Wt

Tons/Yds

16. GENERATOR'S CERTIFICATION: I hereby declare that the contents of this consignment are fully and accurately described above by proper shipping name and are classified, packed, marked, and labeled, and are in all respects in proper condition for transport by highway according to applicable international and national government regulations.

Printed/Typed Name

Signature

Month Day Year

17. Transporter 1 Acknowledges Receipt of Materials

Printed/Typed Name

Signature

Month Day Year

18. Transporter 2 Acknowledges Receipt of Materials

Printed/Typed Name

Signature

Month Day Year

19. Discrepancy Indication Space

20. Facility Owner or Operator: Certification of receipt of non-hazardous materials covered by this Manifest except as noted in Item 13

Printed/Typed Name

Signature

Month Day Year

White - Return to Generator

Green - Facility Copy

Pink - Transporter

Goldenrod - Generator Copy

3M_MN01534734



SKB Rosemount Industrial Waste Facility

Manifest #

Shipping Manifest

1. Generator's US EPA ID No. (if any)

M N R 0 0 6 1 7 2 9 6 9

2. Page 1 of

page(s)

3. Generator's Name and Facility Address
3M Company
Innovation Rd & Rt. 61, Sec. 35 T27N R21W
Cottage Grove, MN 55016

Mailing Address
3M Company
Cottage Grove Cleanup
Cottage Grove, MN 55016
Fax: (651) 735-3040

4. Generator's Phone (651) 737-3477

5. Transporter 1 Company Name

Phone:

6. Transporter 2 Company Name

Phone:

7. Designated Facility Name and Site Address

SKB Rosemount Industrial Waste Facility
13425 Courthouse Blvd.
Rosemount, MN 55068 651-438-1500

8. U.S. DOT Description (including Proper Shipping Name)

9. Containers

10. Total Quantity

11. Unit Wt/Vol

12. Waste Profile Sheet #

a. Non-Hazardous Industrial Waste (Cottage Grove Soil Waste)

44 DR

b.

c.

d.

13. Additional Descriptions for Materials Listed Above (up to and including 1000 lbs per container)

14. Special Handling Procedures for Wastes Listed Above

- a. M 00-0228 Cottage Grove Soil Waste
- b. M:
- c. M:
- d. M:

15. Special Handling Instructions and Additional Information
Emergency Contact

SKB Use Only
Load #: _____
Scale Wt: _____
Tons/Yrs: _____

16. GENERATOR'S CERTIFICATION: I hereby declare that the contents of this consignment are fully and accurately described above by proper shipping name and are classified, packed, marked, and labeled, and are in all respects in proper condition for transport by highway according to applicable international and national government regulations.

Printed/Typed Name: _____ Signature: _____ Month: _____ Day: _____ Year: _____

17. Transporter 1 Acknowledgment of Receipt of Materials

Printed/Typed Name: _____ Signature: _____ Month: _____ Day: _____ Year: _____

18. Transporter 2 Acknowledgment of Receipt of Materials

Printed/Typed Name: _____ Signature: _____ Month: _____ Day: _____ Year: _____

19. Discrepancy Indication Space

20. Facility Owner or Operator: Certification of receipt of non-hazardous materials covered by this Manifest except as noted in item 19.

Printed/Typed Name: _____ Signature: _____ Month: _____ Day: _____ Year: _____

White - Return to Generator Canary - Facility Copy
Pink - Transporter Goldenrod - Generator Copy

* ORIGINAL COPY TO BE KEPT BY THE FACILITY



SKB Rosemount Industrial Waste Facility

Manifest #

Shipping Manifest

1. Generator's US EPA ID No. (if any)

M N R 0 0 6 1 7 2 9 6 9

2. Page 1 of

page(s)

3. Generator's Name and Facility Address
3M Company
Innovation Rd & Rt. 61, Sec. 35, T27N, R21W
Cottage Grove, MN 55018

Mailing Address
3M Company
Cottage Grove Cleanup
Cottage Grove, MN 55018
Fax (651) 730-3540

4. Generator's Phone (651) 737-3477

5. Transporter 1 Company Name

Phone:

6. Transporter 2 Company Name

Phone:

7. Designated Facility Name and Site Address

SKB Rosemount Industrial Waste Facility
13425 Courthouse Blvd.
Rosemount, MN 55068 651-438-1500

8. U.S. DOT Description (including Proper Shipping Name)

9. Containers

10. Total Quantity

11. Unit Wt/Vol

12. Waste Profile Sheet #

a. Non-Hazardous Industrial Waste (Cottage Grove Soil Waste)

GENERATOR'S COPY

13. Additional Descriptions for Materials Listed Above (reference waste stream Approval # given)

- a. MI 08-0228 Cottage Grove Soil Waste
- b. MI
- c. MI
- d. MI

14. Special Handling Procedures for Wastes Listed Above

15. Special Handling Instructions and Additional Information
Emergency Contact:

SKB Use Only
Load #
Scale Wt.
Tons/Yds

16. GENERATOR'S CERTIFICATION: I hereby declare that the contents of this consignment are fully and accurately described above by proper shipping name and are classified, packed, marked, and labeled, and are in all respects in proper condition for transport by highway according to applicable international and national government regulations.

Printed/Typed Name: Signature: Month: Day: Year:

17. Transporter 1 Acknowledged Receipt of Materials

Printed/Typed Name: Signature: Month: Day: Year:

18. Transporter 2 Acknowledgement of Receipt of Materials

Printed/Typed Name: Signature: Month: Day: Year:

19. Discrepancy Indication Space:

20. Facility Owner or Operator: Certification of receipt of non-hazardous materials covered by this Manifest except as noted in item 19

Printed/Typed Name: Signature: Month: Day: Year:

White - Return to Generator

Canary - Facility Copy

Pink - Transporter

Goldenrod - Generator Copy



SKB Rosemount Industrial Waste Facility

Manifest #

Shipping Manifest

1. Generator's US EPA ID No. (if any)

M N R 0 0 6 1 7 2 9 6 9

2. Page 1 of

page(s)

3. Generator's Name and Facility Address
3M Company
Innovation Rd & Rt. 61, Sec. 35, T27N, R21W
Cottage Grove, MN 55016

Mailing Address
3M Company
Cottage Grove Cleanup
Cottage Grove, MN 55016
Fax: (651) 738-0640

4. Generator's Phone (651) 737-3477

5. Transporter 1 Company Name

Phone

6. Transporter 2 Company Name

Phone

7. Designated Facility Name and Site Address

SKB Rosemount Industrial Waste Facility
13425 Courthouse Blvd.
Rosemount, MN 55068 651-438-1500

8. U.S. DOT Description (including Proper Shipping Name)

9. Containers

10. Total Quantity

11. Unit (Wt/Vol)

12. Waste Profile Sheet #

a. Non-hazardous Industrial Waste (Cottage Grove Soil Waste)

b.

c.

d.

13. Additional Descriptions for Materials Listed Above (include waste stream approval number)

- a. MI 09-0028 Cottage Grove Soil Waste
- b. MI
- c. MI
- d. MI

14. Special Handling Procedures for Wastes Listed Above

15. Special Handling Instructions and Additional Information:
Emergency Contact

SKB Use Only
Lead #
Scale Wt.
Tons/Yrds

16. GENERATOR'S CERTIFICATION: I hereby declare that the contents of this consignment are fully and accurately described above by proper shipping name and are classified, packed, marked, and labeled, and are in all respects in proper condition for transport by highway according to applicable international and national government regulations

Printed/Typed Name: _____ Signature: _____ Month: _____ Day: _____ Year: _____

17. Transporter 1 Acknowledged Receipt of Materials

Printed/Typed Name: _____ Signature: _____ Month: _____ Day: _____ Year: _____

18. Transporter 2 Acknowledgement of Receipt of Materials

Printed/Typed Name: _____ Signature: _____ Month: _____ Day: _____ Year: _____

19. Discrepancy Indication Space

20. Facility Owner or Operator - Certification of receipt of non-hazardous materials covered by this Manifest except as noted in item 19:

Printed/Typed Name: _____ Signature: _____ Month: _____ Day: _____ Year: _____

White - Return to Generator

Canary - Facility Copy

Pink - Transporter

Goldenrod - Generator Copy

3M_MN01534737



SKB Rosemount Industrial Waste Facility

Manifest #

Shipping Manifest

1. Generator's US EPA ID No. (if any)

M N R 0 0 6 1 7 2 9 6 9

2. Page 1 of

page(s)

3. Generator's Name and Facility Address
3M Company
Innovation Rd & Rt 01, Sec. 35, T27N R21W
Cottage Grove, MN 55016

Mailing Address
3M Company
Cottage Grove, Clearing
Cottage Grove, MN 55016

4. Generator's Phone (651) 737-3477

Fax (651) 736-3640

5. Transporter 1 Company Name

Phone

6. Transporter 2 Company Name

Phone

7. Designated Facility Name and Site Address

SKB Rosemount Industrial Waste Facility
13425 Courthouse Blvd.
Rosemount, MN 55068

651-438-1500

8. U.S. DOT Description (including Proper Shipping Name)

9. Containers

10. Total Quantity

11. Unit Wt/Vol

12. Waste Profile Sheet #

a. Non-Hazardous Industrial Waste (Cottage Grove Soil Waste)

13. Additional Descriptions for Materials Listed Above (include waste stream Address # when applicable)

- a. MI 09-0228 Cottage Grove Soil Waste
- b. MI
- c. MI
- d. MI

14. Special Handling Procedures for Wastes Listed Above

15. Special Handling Instructions and Additional Information

Emergency Contact

SKB Use Only

Lead #

Scale Wt

Tons/Yds

15. **GENERATOR'S CERTIFICATION.** I hereby declare that the contents of this consignment are fully and accurately described above by proper shipping name and are classified, packed, marked, and labeled, and are in all respects in proper condition for transport by highway according to applicable international and national government regulations.

Printed/Typed Name

Signature

Month Day Year

17. Transporter 1 Acknowledgment of Receipt of Materials

Printed/Typed Name

Signature

Month Day Year

18. Transporter 2 Acknowledgment of Receipt of Materials

Printed/Typed Name

Signature

Month Day Year

19. Discrepancy Indication Space

20. Facility Owner or Operator Certification of receipt of non-hazardous materials covered by this Manifest except as noted in item 19.

Printed/Typed Name

Signature

Month Day Year

White - Return to Generator

Canary - Facility Copy

Pink - Transporter

Goldenrod - Generator Copy

3M_MN01534738



SKB Rosemount Industrial Waste Facility

Manifest #

Shipping Manifest

1. Generator's US EPA ID No. if any:

M N R 0 0 6 1 7 2 9 6 9

2. Page 1 of

page(s)

3. Generator's Name and Facility Address
JM Company
Innovation Rd & Pl. 61, Sec. 35, T27N, R21W
Cottage Grove, MN 55016

Mailing Address
JM Company
Cottage Grove Cleanup
Cottage Grove, MN 55016
Fax: (651) 736-3320

4. Generator's Phone: (651) 737-3477

5. Transporter 1 Company Name

Phone:

6. Transporter 2 Company Name

Phone:

7. Designated Facility Name and Site Address

SKB Rosemount Industrial Waste Facility
13425 Courthouse Blvd.
Rosemount, MN 55068 651-438-1500

8. U.S. DOT Description (including Proper Shipping Name)

9. Containers

10. Total Quantity

11. Unit (wt/vol)

12. Waste Profile Sheet #

a. Non-hazardous Industrial Waste (Cottage Grove Soil Waste)

No. Type

b.

c.

d.

13. Additional Descriptors for Materials Listed Above

14. Special Handling Procedures for Wastes Listed Above

a. M (9-9228 Cottage Grove Spa Waste)

b. MI

c. MI

d. MI

15. Special Handling Instructions and Additional Information

Emergency Contact:

SKB Use Only

Load #

Scale Wt.

Tons/Yrs.

16. GENERATOR'S CERTIFICATION: I hereby declare that the contents of this consignment are fully and accurately described above by proper shipping name and are classified, packed, marked, and labeled, and are in all respects in proper condition for transport by highway according to applicable international and national government regulations.

Printed/Typed Name

Signature

Month Day Year

17. Transporter 1 Acknowledged Receipt of Materials

Printed/Typed Name

Signature

Month Day Year

18. Transporter 2 Acknowledgement of Receipt of Materials

Printed/Typed Name

Signature

Month Day Year

19. Discrepancy Indication Space

20. Facility Owner or Operator: Certification of receipt of non-hazardous materials covered by this Manifest except as noted in item 19.

Printed/Typed Name

Signature

Month Day Year

White - Return to Generator

Canary - Facility Copy

Pink - Transporter

Goldenrod - Generator Copy

3M_MN01534739



SKB Rosemount Industrial Waste Facility

Manifest #

Shipping Manifest

1. Generator's US EPA ID No. (if any)

2. Page 1 of _____ page(s)

M N R 0 0 6 1 7 2 9 6 9

3. Generator's Name and Facility Address
3M Company
Innovation Rd & Rt. 61, Sec. 35, T27N, R21W
Cottage Grove, MN 55016

Mailing Address
3M Company
Cottage Grove Cleanup
Cottage Grove, MN 55016

4. Generator's Phone (651) 737-3477

Fax (651) 736-3940

5. Transporter 1 Company Name

Phone

6. Transporter 2 Company Name

Phone

7. Designated Facility Name and Site Address

SKB Rosemount Industrial Waste Facility
13425 Courthouse Blvd.
Rosemount, MN 55068 651-438-1500

8. U.S. DOT Description (including Proper Shipping Name)

9. Containers

10. Total Quantity

11. Unit (Wt/Vol)

12. Waste Profile Sheet #

No. Type

a Non-Hazardous Industrial Waste (Cottage Grove Soil Waste)

1000

b

c

d

13. Additional Descriptions for Materials Listed Above (Multiple entries should be indicated below)

a MI 09-022B Cottage Grove Soil Waste

b MI

c MI

d MI

14. Special Handling Procedures for Wastes Listed Above

15. Special Handling Instructions and Additional Information

Emergency Contact

SKB Use Only

Load #

Scale Wt

Tons/Yds

16. GENERATOR'S CERTIFICATION: I hereby declare that the contents of this consignment are fully and accurately described above by proper shipping name and are classified, packed, marked, and labeled, and are in all respects in proper condition for transport by highway according to applicable international and national government regulations.

Printed/Typed Name

Signature

Month Day Year

Mark Gabe

[Signature]

11/11/11

17. Transporter 1 Acknowledgment of Receipt of Materials

Printed/Typed Name

Signature

Month Day Year

[Name]

[Signature]

11/11/11

18. Transporter 2 Acknowledgment of Receipt of Materials

Printed/Typed Name

Signature

Month Day Year

[Name]

[Signature]

11/11/11

19. Discrepancy Indication Space

20. Facility Owner or Operator: Certification of receipt of non-hazardous materials covered by this Manifest except as noted in Item 19.

Printed/Typed Name

Signature

Month Day Year

[Name]

[Signature]

11/11/11

White - Return to Generator

Canary - Facility Copy

Pink - Transporter

Goldenrod - Generator Copy

3M_MN01534740



SKB Rosemount Industrial Waste Facility

Manifest #

Shipping Manifest

1. Generator's US EPA ID No. (if any)

M N R 0 0 6 1 7 2 9 6 9

2. Page 1 of

page(s)

3. Generator's Name and Facility Address
3M Company
Innovation Rd & Rt. 61, Sec. 35, T27N, R21W
Cottage Grove, MN 55016

Mailing Address
3M Company
Cottage Grove Cleanup
Cottage Grove, MN 55016
Fax (651) 736-3663

4. Generator's Phone (651) 737-3477

5. Transporter 1 Company Name

Phone

6. Transporter 2 Company Name

Phone

7. Designated Facility Name and Site Address

SKB Rosemount Industrial Waste Facility
13425 Courthouse Blvd.
Rosemount, MN 55068 651-438-1500

8. U.S. DOT Description (including Proper Shipping Name)

9. Containers

10. Total Quantity

11. Unit Wt/Vol

12. Waste Profile Sheet #

a. Non-Hazardous Industrial Waste (Cottage Grove Soil Waste)

b.

c.

d.

13. Additional Descriptions for Materials Listed Above (reference waste stream number if applicable)

- a. MI 00-0220 Cottage Grove Soil Waste
- b. MI
- c. MI
- d. MI

14. Special Handling Procedures for Wastes Listed Above

15. Special Handling Instructions and Additional Information

Emergency Contact

SKB Use Only

Load #

Scale Wt.

Tong/Yes.

16. GENERATOR'S CERTIFICATION: I hereby declare that the contents of this consignment are fully and accurately described above by proper shipping name and are classified, packed, marked, and labeled, and are in all respects in proper condition for transport by highway according to applicable international and national government regulations.

Printed/Typed Name

Signature

Month

Day

Year

17. Transporter 1 Acknowledged Receipt of Materials

Printed/Typed Name

Signature

Month

Day

Year

18. Transporter 2 Acknowledgement of Receipt of Materials

Printed/Typed Name

Signature

Month

Day

Year

19. Discrepancy Indication Space

20. Facility Owner or Operator: Certification of receipt of non-hazardous materials covered by this Manifest except as noted in Item 19.

Printed/Typed Name

Signature

Month

Day

Year

White - Return to Generator

Canary - Facility Copy

Pink - Transporter

Goldenrod - Generator Copy

3M_MN01534741



SKB Rosemount Industrial Waste Facility

Manifest #

Shipping Manifest

1. Generator's US EPA ID No. (if any)

M N R 0 0 6 1 7 2 9 6 9

2. Page 1 of

page(s)

3. Generator's Name and Facility Address
3M Company
Innovation Rd & Rt. 01 / Sec. 35, T27N, R21W
Cottage Grove, MN 55016

Mailing Address
3M Company
Cottage Grove, Minn
Cottage Grove, MN 55016
Fax: (651) 736-3545

4. Generator's Phone (651) 737-3472

5. Transporter 1 Company Name

Phone

6. Transporter 2 Company Name

Phone

7. Designated Facility Name and Site Address

SKB Rosemount Industrial Waste Facility
13425 Courthouse Blvd.
Rosemount, MN 55068 651-438-1500

8. U.S. DOT Description (including Proper Shipping Name)

9. Containers

10. Total Quantity

11. Unit Weight

12. Waste Profile Sheet #

a. Non-Hazardous industrial waste (Cottage Grove Soil Waste)

b.

c.

d.

e.

13. Additional Descriptions for Materials Listed Above (state and federal approval numbers)

a. MI 09-0228 Cottage Grove Soil Waste

b. MI

c. MI

d. MI

14. Special Handling Procedures for Wastes Listed Above

15. Special Handling Instructions and Additional Information

Emergency Contact:

SKB Use Only

Load #

Scale (M)

Tons/Yds

16. GENERATOR'S CERTIFICATION: I hereby declare that the contents of this consignment are fully and accurately described above by proper shipping name and are classified, packed, marked, and labeled, and are in all respects in proper condition for transport by highway according to applicable international and national government regulations.

Printed/Typed Name

Signature

Month

Day

Year

17. Transporter 1 Acknowledgement of Receipt of Materials

Printed/Typed Name

Signature

Month

Day

Year

18. Transporter 2 Acknowledgement of Receipt of Materials

Printed/Typed Name

Signature

Month

Day

Year

19. Discrepancy Indication Space

20. Facility Owner or Operator Certification of receipt of non-hazardous materials covered by this Manifest except as noted in item 19.

Printed/Typed Name

Signature

Month

Day

Year

White - Return to Generator

Green - Facility Copy

Pink - Transporter

Goldenrod - Generator Copy

3M_MN01534742



SKB Rosemount Industrial Waste Facility

Manifest #

Shipping Manifest

1. Generator's US EPA ID No. (if any)

M N R 0 0 6 1 7 2 9 6 9

2. Page 1 of

page(s)

3. Generator's Name and Facility Address
3M Company
Innovation Rd & Rt. 61, Sec. 35, T27N, R21W
Cottage Grove, MN 55016

Mailing Address
3M Company
Cottage Grove Cleanup
Cottage Grove, MN 55016
Fax (651) 736-3040

4. Generator's Phone (651) 737-3477

5. Transporter 1 Company Name

Phone:

6. Transporter 2 Company Name

Phone:

7. Designated Facility Name and Site Address

SKB Rosemount Industrial Waste Facility
13425 Courthouse Blvd.
Rosemount, MN 55068 651-438-1500

8. U.S. DOT Description (including Proper Shipping Name)

9. Containers

10. Total Quantity

11. Unit Wt/Vol

12. Waste Profile Sheet #

a. Non-Hazardous Industrial Waste (Cottage Grove Soil Waste)

b.

c.

d.

13. Additional Descriptions for Materials Listed Above (include waste name Approval #, etc.)

14. Special Handling Procedures for Wastes Listed Above

a. MI 00-0028 Cottage Grove Soil Waste

b. MI

c. MI

d. MI

15. Special Handling instructions and Additional Information

Emergency Contact:

SKB Use Only

Load #

Scale Wt

Tons/Yr

16. GENERATOR'S CERTIFICATION: I hereby declare that the contents of this consignment are fully and accurately described above by proper shipping name and are classified, packed, marked, and labeled, and are in all respects in proper condition for transport by highway according to applicable international and national government regulations.

Printed/Typed Name

Signature

Month

Day

Year

17. Transporter 1 Acknowledged Receipt of Materials

Printed/Typed Name

Signature

Month

Day

Year

18. Transporter 2 Acknowledgement of Receipt of Materials

Printed/Typed Name

Signature

Month

Day

Year

19. Discrepancy Indication Space

20. Facility Owner or Operator: Certification of receipt of non-hazardous materials covered by this Manifest except as noted in Item 19

Printed/Typed Name

Signature

Month

Day

Year

White - Return to Generator

Yellow - Facility Copy

Pink - Transporter

Goldenrod - Generator Copy

3M_MN01534743



SKB Rosemount Industrial Waste Facility

Manifest #

Shipping Manifest

1. Generator's US EPA ID No. (if any)

2. Page 1 of _____ page(s)

M N R 0 0 6 1 7 2 9 6 9

3. Generator's Name and Facility Address
3M Company
Innovation Rd & Rt. 61 Sec. 35 T27N R21W
Cottage Grove, MN 55016

Mailing Address
3M Company
Cottage Grove Cleanup
Cottage Grove, MN 55016
Fax (651) 738-3543

4. Generator's Phone (651) 737-3477

5. Transporter 1 Company Name

Phone

6. Transporter 2 Company Name

Phone

7. Designated Facility Name and Site Address

SKB Rosemount Industrial Waste Facility
13425 Courthouse Blvd.
Rosemount, MN 55068 651-438-1500

8. U.S. DOT Description (including Proper Shipping Name)

9. Containers

10. Total Quantity

11. Unit (Wt/Vol)

12. Waste Profile Sheet #

a. Non-Hazardous Industrial Waste (Cottage Grove Soil Waste)

b.

c.

d.

13. Additional Descriptions for Materials Listed Above (Indicate only when Applicable)

- a. M 09-0028 Cottage Grove Soil Waste
- b. M
- c. M
- d. M

14. Special Handling Procedures for Wastes Listed Above

15. Special Handling Instructions and Additional Information

Emergency Contact

SKB Use Only
Load # _____
Scale Wt. _____
Tons/Yds _____

16. GENERATOR'S CERTIFICATION: I hereby declare that the contents of this consignment are fully and accurately described above by proper shipping name and are classified, packed, marked, and labeled, and are in all respects in proper condition for transport by highway according to applicable international and national government regulations.

Printed/Typed Name _____ Signature _____ Month _____ Day _____ Year _____

17. Transporter 1 Acknowledges Receipt of Materials

Printed/Typed Name _____ Signature _____ Month _____ Day _____ Year _____

18. Transporter 2 Acknowledgement of Receipt of Materials

Printed/Typed Name _____ Signature _____ Month _____ Day _____ Year _____

19. Discrepancy Indication Space

20. Facility Owner or Operator: Certification of receipt of non-hazardous materials covered by this Manifest except as noted in item 19

Printed/Typed Name _____ Signature _____ Month _____ Day _____ Year _____

White - Return to Generator

Gray - Facility Copy

Pink - Transporter

Goldenrod - Generator Copy

3M_MN01534744



SKB Rosemount Industrial Waste Facility

Manifest #

Shipping Manifest

1. Generator's US EPA ID No. (if any)

2. Page 1 of

page(s)

M N R 0 0 6 1 7 2 9 6 9

3. Generator's Name and Facility Address
3M Company
Innovation Rd & Rt. 61, Sec. 35, T27N, R21W
Cottage Grove, MN 55015

Mailing Address
3M Company
Cottage Grove Cleanup
Cottage Grove, MN 55015
Fax (651) 735-2940

4. Generator's Phone (651) 737-3477

5. Transporter 1 Company Name

Phone

6. Transporter 2 Company Name

Phone

7. Designated Facility Name and Site Address

SKB Rosemount Industrial Waste Facility
13425 Courthouse Blvd.
Rosemount, MN 55068

651-438-1500

8. U.S. DOT Description (including Proper Shipping Name)

9. Containers

10. Total Quantity

11. Unit Wt/Vol

12. Waste Profile Sheet #

a. Non-Hazardous Industrial Waste (Cottage Grove Soil Waste)

b.

c.

d.

13. Additional Descriptions for Materials Listed Above (include date when applicable)

- a. MI 05-0228 Cottage Grove Soil Waste
- b. MI
- c. MI
- d. MI

14. Special Handling Procedures for Wastes Listed Above

15. Special Handling Instructions and Additional Information
Emergency Contact

SKB Use Only
Load #
Scale Wt
Tons/Yds

16. GENERATOR'S CERTIFICATION: I hereby declare that the contents of this consignment are fully and accurately described above by proper shipping name and are classified, packed, marked, and labeled, and are in all respects in proper condition for transport by highway according to applicable international and national government regulations.

Printed/Typed Name: *Mark White* Signature: *Mark White* Month: Day: Year:

17. Transporter 1 Acknowledged Receipt of Materials

Printed/Typed Name: *John Green* Signature: *John Green* Month: Day: Year:

18. Transporter 2 Acknowledgement of Receipt of Materials

Printed/Typed Name: Signature: Month: Day: Year:

19. Discrepancy Indication Space

20. Facility Owner or Operator: Certification of receipt of non-hazardous materials covered by this Manifest except as noted in item 19.

Printed/Typed Name: Signature: Month: Day: Year:

White - Return to Generator

Canary - Facility Copy

Pink - Transporter

Goldenrod - Generator Copy

3M_MN01534745



SKB Rosemount Industrial Waste Facility

Manifest #

Shipping Manifest

1. Generator's US EPA ID No. (if any)

M N R 0 0 6 1 7 2 9 6 9

2. Page 1 of

page(s)

3. Generator's Name and Facility Address
3M Company
Innovation Plz & Rt #1, Sec. 35, T27N, R21W
Cottage Grove, MN 55016

Mailing Address
3M Company
Cottage Grove Cleanup
Cottage Grove, MN 55016
Fax: (651) 732-9440

4. Generator's Phone (651) 737-3477

5. Transporter 1 Company Name

Phone

6. Transporter 2 Company Name

Phone

7. Designated Facility Name and Site Address

SKB Rosemount Industrial Waste Facility
13425 Courthouse Blvd.
Rosemount, MN 55068 651-438-1500

8. U.S. DOT Description (including Proper Shipping Name)

9. Containers

10. Total Quantity

11. Unit Wt/Vol

12. Waste Profile Sheet #

a. Non-Hazardous Industrial Waste (Cottage Grove Soil Waste)

b.

c.

d.

13. Additional Descriptors for Materials Listed Above (see 49 CFR 173.13)

- a. MI 09-0228 Cottage Grove Soil Waste
- b. MI
- c. MI
- d. MI

14. Special Handling Procedures for Wastes Listed Above

15. Special Handling Instructions and Additional Information

Emergency Contact

SKB Use Only

Load #

Scale Wt

Tons/Yds

16. GENERATOR'S CERTIFICATION: I hereby declare that the contents of this consignment are fully and accurately described above by proper shipping name and are classified, packed, marked, and labeled, and are in all respects in proper condition for transport by highway according to applicable international and national government regulations.

Printed/Typed Name

Signature

Month Day Year

17. Transporter 1 Acknowledged Receipt of Materials

Printed/Typed Name

Signature

Month Day Year

18. Transporter 2 Acknowledgement of Receipt of Materials

Printed/Typed Name

Signature

Month Day Year

19. Discrepancy Indication Space

20. Facility Owner or Operator: Certification of receipt of non-hazardous materials covered by this Manifest except as noted in item 19.

Printed/Typed Name

Signature

Month Day Year

White - Return to Generator

Canary - Facility Copy

Pink - Transporter

Goldenrod - Generator Copy

3M_MN01534746



SKB Rosemount Industrial Waste Facility

Manifest #

Shipping Manifest

1. Generator's US EPA ID No. (if any)

M N R 0 0 6 1 7 2 9 6 9

2. Page 1 of

Page(s)

3. Generator's Name and Facility Address
3M Company
Innovation Rd & Rt. 61, Sec. 35, T27N, R21W
Cottage Grove, MN 55016

Mailing Address
3M Company
Cottage Grove Cleanup
Cottage Grove, MN 55016

4. Generator's Phone (651) 737-3477

Fax (651) 735-3340

5. Transporter 1 Company Name

Phone:

6. Transporter 2 Company Name

Phone:

7. Designated Facility Name and Site Address

SKB Rosemount Industrial Waste Facility
13425 Courthouse Blvd.
Rosemount, MN 55068 651-438-1500

8. U.S. DOT Description (including Proper Shipping Name)

9. Containers

10. Total Quantity

11. Unit We/Vol

12. Waste Profile Sheet #

a. Non-Hazardous Industrial Waste (Cottage Grove Soil Waste)

No.

Type

b.

c.

d.

13. Additional Descriptions for Materials Listed Above (include waste stream address, container)

a. MI 09-0226 Cottage Grove Soil Waste

b. MI

c. MI

d. MI

14. Special Handling Procedures for Wastes Listed Above

15. Special Handling Instructions and Additional Information

Emergency Contact

SKB Use Only

Load #

Scale Wt

Tons/Yds

16. GENERATOR'S CERTIFICATION: I hereby declare that the contents of this consignment are fully and accurately described above by proper shipping name and are classified, packed, marked, and labeled, and are in all respects in proper condition for transport by highway according to applicable international and national government regulations.

Printed/Typed Name

Signature

Month

Day

Year

MAEA WASTE

[Signature]

17. Transporter 1 Acknowledgment of Receipt of Materials

Printed/Typed Name

Signature

Month

Day

Year

[Signature]

18. Transporter 2 Acknowledgment of Receipt of Materials

Printed/Typed Name

Signature

Month

Day

Year

[Signature]

19. Discrepancy Indication Space

20. Facility Owner or Operator: Certification of receipt of non-hazardous materials covered by this Manifest except as noted in item 18.

Printed/Typed Name

Signature

Month

Day

Year

[Signature]

White - Return to Generator

Canary - Facility Copy

Pink - Transporter

Goldenrod - Generator Copy

3M_MN01534747



SKB Rosemount Industrial Waste Facility

Manifest #

Shipping Manifest

1. Generator's LIS EPA ID No. (if any)

2. Page 1 of

page(s)

M N R 0 0 6 1 7 2 9 6 9

3. Generator's Name and Facility Address
3M Company
Innovation Rd & Rt. 51, Sec. 35, T27N, R21W
Cottage Grove, MN 55015

Mailing Address of Company
Cottage Grove Cleanup
Cottage Grove, MN 55015

4. Generator's Phone (651) 737-3477

Fax (651) 738-2540

5. Transporter 1 Company Name

Phone

6. Transporter 2 Company Name

Phone

7. Designated Facility Name and Site Address

SKB Rosemount Industrial Waste Facility
13425 Courthouse Blvd.
Rosemount, MN 55068

651-438-1500

8. U.S. DOT Description (including Proper Shipping Name)

9. Containers

10. Total Quantity

11. Unit Wt/Vol

12. Waste Profile Sheet #

a. Non-Hazardous Industrial Waste (Cottage Grove Soil Waste)

No. Type

b.

c.

d.

13. Additional Description for Materials Listed Above, section 173.13 (see item 13 below)

14. Special Handling Procedures for Wastes Listed Above

a. MI 09-0229 Cottage Grove Soil Waste

b. MI

c. MI

d. MI

15. Special Handling Instructions and Additional Information

Emergency Contact

SKB Use Only

Load #

Scale Wt

Tons/Yds

16. GENERATOR'S CERTIFICATION: I hereby declare that the contents of this consignment are fully and accurately described above by proper shipping name and are classified, packed, marked, and labeled, and are in all respects in proper condition for transport by highway according to applicable international and national government regulations.

Printed/Typed Name

Signature

Month Day Year

MI 09-0229

[Signature]

Month Day Year

17. Transporter 1 Acknowledgment of Receipt of Materials

Printed/Typed Name

Signature

Month Day Year

[Name]

[Signature]

Month Day Year

18. Transporter 2 Acknowledgment of Receipt of Materials

Printed/Typed Name

Signature

Month Day Year

[Name]

[Signature]

Month Day Year

19. Discrepancy Indication Space

20. Facility Owner or Operator: Certification of receipt of non-hazardous materials covered by this Manifest except as noted in item 19.

Printed/Typed Name

Signature

Month Day Year

[Name]

[Signature]

Month Day Year

White - Return to Generator

Canary - Facility Copy

Pink - Transporter

Goldenrod - Generator Copy

3M_MN01534748



SKB Rosemount Industrial Waste Facility

Manifest #

Shipping Manifest

1. Generator US EPA ID No. (if any)

2. Page 1 of

page(s)

M N R 0 0 6 1 7 2 9 6 9

3. Generator's Name and Facility Address
3M Company
Innovation Pk & Ft. 61 Sec. 35 T27N R21W
Cottage Grove, MN 55018

Mailing Address
3M Company
Cottage Grove Cleanup
Cottage Grove, MN 55018
Fax (651) 735-3940

4. Generator's Phone (651) 737-3477

5. Transporter 1 Company Name

Phone

6. Transporter 2 Company Name

Phone

7. Designated Facility Name and Site Address

SKB Rosemount Industrial Waste Facility
13425 Courthouse Blvd.
Rosemount, MN 55068 651-438-1500

8. U.S. DOT Description (Including Proper Shipping Name)

9. Containers

10. Total Quantity

11. Unit Wt/Vol

12. Waste Profile Sheet #

a. Non-Hazardous Industrial Waste (Cottage Grove Soil Waste)

b.

c.

d.

13. Additional Descriptions for Materials Listed Above (Include Waste Receipt Approval # if applicable)

a. MI 09-0226 Cottage Grove Soil Waste

b. MI

c. MI

d. MI

14. Special Handling Procedures for Wastes Listed Above

15. Special Handling Instructions and Additional Information
Emergency Contact

SKB Use Only

Load #

Scale Wt

Tons/Yrs

16. GENERATOR'S CERTIFICATION: I hereby declare that the contents of this consignment are fully and accurately described above by proper shipping name and are classified, packed, marked, and labeled, and are in all respects in proper condition for transport by highway according to applicable international and national government regulations.

Printed/Typed Name

Signature

Month

Day

Year

17. Transporter 1 Acknowledges Receipt of Materials

Printed/Typed Name

Signature

Month

Day

Year

18. Transporter 2 Acknowledgement of Receipt of Materials

Printed/Typed Name

Signature

Month

Day

Year

19. Discrepancy Indication Space

20. Facility Owner or Operator: Certification of receipt of non-hazardous materials covered by this Manifest except as noted in item 19.

Printed/Typed Name

Signature

Month

Day

Year

White - Return to Generator

Canary - Facility Copy

Pink - Transporter

Goldenrod - Generator Copy

3M_MN01534749



SKB Rosemount Industrial Waste Facility

Manifest #

Shipping Manifest

1. Generator's US EPA ID No. (if any)

M N R 0 0 6 1 7 2 9 6 9

2. Page 1 of

page(s)

3. Generator's Name and Facility Address
 3M Company
 Innovation Rd & Fr. 61, Sec. 35, T27N, R21W
 Cottage Grove, MN 55016

Mailing Address
 3M Company
 Cottage Grove Cleanup
 Cottage Grove, MN 55016
 Fax: (651) 735-3240

4. Generator's Phone (651) 737-3477

5. Transporter 1 Company Name

Phone

6. Transporter 2 Company Name

Phone

7. Designated Facility Name and Site Address

SKB Rosemount Industrial Waste Facility
 13425 Courthouse Blvd.
 Rosemount, MN 55068 651-438-1500

8. U.S. DOT Description (including Proper Shipping Name)

9. Containers

10. Total Quantity

11. Unit Wt/Vol

12. Waste Profile Sheet #

a. Non-Hazardous Industrial Waste (Cottage Grove Soil Waste)

No.

Type

b.

c.

d.

13. Additional Descriptors for Materials Listed Above (include state government approval # below)

14. Special Handling Procedures for Wastes Listed Above

a. MI 09-0226 Cottage Grove Soil Waste

b. MI

c. MI

d. MI

15. Special Handling Instructions and Additional Information

Emergency Contact

SKB Use Only

Load #

Scale Wt

Tons/Yds

16. GENERATOR'S CERTIFICATION: I hereby declare that the contents of this consignment are fully and accurately described above by proper shipping name and are classified, packed, marked, and labeled, and are in all respects in proper condition for transport by highway according to applicable international and national government regulations.

Printed/Typed Name

Signature

Month

Day

Year

17. Transporter 1 Acknowledges Receipt of Materials

Printed/Typed Name

Signature

Month

Day

Year

18. Transporter 2 Acknowledgement of Receipt of Materials

Printed/Typed Name

Signature

Month

Day

Year

19. Discrepancy Indication Space

20. Facility Owner or Operator Certification of receipt of non-hazardous materials covered by this Manifest except as noted in Item 19.

Printed/Typed Name

Signature

Month

Day

Year

White - Return to Generator

Canary - Facility Copy

Pink - Transporter

Goldenrod - Generator Copy

3M_MN01534750



SKB Rosemount Industrial Waste Facility

Manifest #

Shipping Manifest

1. Generator's US EPA ID No. (if any)

2. Page 1 of

page(s)

M N R 0 0 6 1 7 2 9 6 9

3. Generator's Name and Facility Address
3M Company
Innovation Pk & Rt. 61, Sec. 35, T27N, R21W
Cottage Grove, MN 55016

Mailing Address
3M Company
Cottage Grove Clearcut
Cottage Grove, MN 55016
Fax: (651) 736-3940

4. Generator's Phone (651) 737-3477

5. Transporter 1 Company Name

Phone:

6. Transporter 2 Company Name

Phone:

7. Designated Facility Name and Site Address

SKB Rosemount Industrial Waste Facility
13425 Courthouse Blvd.
Rosemount, MN 55068 651-438-1500

8. U.S. DOT Descriptor (including Proper Shipping Name)

9. Containers

10. Total Quantity

11. Unit Wt/Vol

12. Waste Profile Sheet #

a. Non-Hazardous Industrial Waste (Cottage Grove Soil Waste)

GENERATOR

13. Additional Descriptions for Materials Listed Above (including waste codes, RCRA codes, etc.)

14. Special Handling Procedures for Wastes Listed Above

a. MI 60-0228 Cottage Grove Soil Waste

b. MI

c. MI

d. MI

15. Special Handling Instructions and Additional Information
Emergency Contact

SKB Use Only

Load #

Scale Wt.

Tons/Yds.

16. GENERATOR'S CERTIFICATION: I hereby declare that the contents of this consignment are fully and accurately described above by proper shipping name and are classified, packed, marked, and labeled, and are in all respects in proper condition for transport by highway according to applicable international and national government regulations.

Printed/Typed Name

Signature

Month

Day

Year

17. Transporter 1 Acknowledged Receipt of Materials

Printed/Typed Name

Signature

Month

Day

Year

18. Transporter 2 Acknowledgement of Receipt of Materials

Printed/Typed Name

Signature

Month

Day

Year

19. Discrepancy Indication Space

RECEIVED BY FACILITY

Printed/Typed Name

Signature

Month

Day

Year

20. Facility Owner or Operator: Certification of receipt of non-hazardous materials covered by this Manifest except as noted in item 19.

White - Return to Generator

Canary - Facility Copy

Pink - Transporter

Goldensrod - Generator Copy

3M_MN01534751



SKB Rosemount Industrial Waste Facility

Manifest #

Shipping Manifest

1. Generator's US EPA ID No. (if any)

2. Page 1 of

page(s)

M N R 0 0 6 1 7 2 9 6 9

3. Generator's Name and Facility Address
3M Company
Innovation Rd. & Rt. 61, Sec. 35, T27N, R21W
Cottage Grove, MN 55016

Mailing Address
of Company
Cottage Grove Cleanup
Cottage Grove, MN 55016
Fax (651) 730-3950

4. Generator's Phone (651) 737-3477

5. Transporter 1 Company Name

Phone

6. Transporter 2 Company Name

Phone

7. Designated Facility Name and Site Address

SKB Rosemount Industrial Waste Facility
13425 Courthouse Blvd.
Rosemount, MN 55068 651-438-1500

8. U.S. DOT Description (including Proper Shipping Name)

9. Containers

10. Total Quantity

11. Unit Wt/Vol

12. Waste Profile Sheet #

a. Non-Hazardous Industrial Waste (Cottage Grove Soil Waste)

13. Additional Descriptions for Materials Listed Above (include waste matrix identifier if known)

- a. MI 06-0228 Cottage Grove Soil Waste
- b. MI
- c. MI
- d. MI

14. Special Handling Procedures for Materials Listed Above

15. Special Handling Instructions and Additional Information
Emergency Contact

SKB Use Only
Load #
Scale Wt
Tons/Yes

16. GENERATOR'S CERTIFICATION: I hereby declare that the contents of this consignment are fully and accurately described above by proper shipping name and are classified, packed, marked, and labeled, and are in all respects in proper condition for transport by highway according to applicable international and national government regulations.

Printed/Typed Name

Signature

Month Day Year

17. Transporter 1 Acknowledged Receipt of Materials

Printed/Typed Name

Signature

Month Day Year

18. Transporter 2 Acknowledgement of Receipt of Materials

Printed/Typed Name

Signature

Month Day Year

19. Discrepancy Indication Space

20. Facility Owner or Operator Certification of receipt of non-hazardous materials covered by this Manifest except as noted in Item 19.

Printed/Typed Name

Signature

Month Day Year

White - Return to Generator

Canary - Facility Copy

Pink - Transporter

Goldendrod - Generator Copy

3M_MN01534752



SKB Rosemount Industrial Waste Facility

Manifest #

Shipping Manifest

1. Generator's US EPA ID No. (if any)

M N R 0 0 6 1 7 2 9 6 9

2. Page 1 of

page(s)

3. Generator's Name and Facility Address
3M Company
Innovation Rd & Rt. 51, Sec 35, T27N, R21W
Cottage Grove, MN 55016

Mailing Address
3M Company
Cottage Grove Clean-up
Cottage Grove, MN 55016

4. Generator's Phone (651) 737-3477

Fax (651) 735-3940

5. Transporter 1 Company Name

Phone

6. Transporter 2 Company Name

Phone

7. Designated Facility Name and Site Address

SKB Rosemount Industrial Waste Facility
13425 Courthouse Blvd.
Rosemount, MN 55068

651-438-1500

8. U.S. DOT Description (including Proper Shipping Name)

9. Containers

10. Total Quantity

11. Unit

12. Waste Piles

No.

Type

WT/Vol

Sheet #

a. Non-Hazardous Industrial Waste (Cottage Grove Soil Waste)

1 55 1000 LBS

b.

c.

d.

13. Additional Descriptions for Materials Listed Above (include date when known if required)

a. MI 09-02-26 Cottage Grove Soil Waste

b. MI

c. MI

d. MI

14. Special Handling Procedures for Wastes Listed Above

15. Special Handling Instructions and Additional Information

Emergency Contact

SKB Use Only

Load #

Scale Mt.

Tons/Yds

16. GENERATOR'S CERTIFICATION: I hereby declare that the contents of this consignment are fully and accurately described above by proper shipping name and are classified, packed, marked, and labeled, and are in all respects in proper condition for transport by highway according to applicable international and national government regulations.

Printed/Typed Name: MARK KALTE Signature: [Signature] Month: 10 Day: 10 Year: 2009

17. Transporter 1 Acknowledgment of Receipt of Materials

Printed/Typed Name: [Signature] Signature: [Signature] Month: 10 Day: 10 Year: 2009

18. Transporter 2 Acknowledgment of Receipt of Materials

Printed/Typed Name: [Signature] Signature: [Signature] Month: Day: Year:

19. Discrepancy Indication Space

20. Facility Owner or Operator Certification of receipt of non-hazardous materials covered by this Manifest except as noted in item 19.

Printed/Typed Name: [Signature] Signature: [Signature] Month: Day: Year:

White - Return to Generator

Canary - Facility Copy

Pink - Transporter

Goldenrod - Generator Copy

3M_MN01534753



SKB Rosemount Industrial Waste Facility

Manifest #

Shipping Manifest

1. Generator's US EPA ID No. (if any)

M N R 0 0 6 1 7 2 9 6 9

2. Page 1 of

page(s)

3. Generator's Name and Facility Address
3M Company
Innovation Rd & Pk. 61, Sec. 35, T37N, R21W
Cottage Grove, MN 55016

Mailing Address
3M Company
Cottage Grove Cleanup
Cottage Grove, MN 55016

4. Generator's Phone (651) 737-3417

Fax (651) 736-0940

5. Transporter 1 Company Name

Phone

6. Transporter 2 Company Name

Phone

7. Designated Facility Name and Site Address

SKB Rosemount Industrial Waste Facility
13425 Courthouse Blvd.
Rosemount, MN 55068

651-438-1500

8. U.S. DOT Description (including Proper Shipping Name)

9. Containers

10. Total Quantity

11. Unit Wt/Vol

12. Waste Profile Sheet #

a Non-Hazardous Industrial Waste (Cottage Grove Soil Waste)

GENERATOR'S COPY

13. Additional Descriptions for Materials Listed Above (include units, sizes, physical condition)

- a. MI 09-0228 Cottage Grove Soil Waste
- b. MI
- c. MI
- d. MI

14. Special Handling Procedures for Materials Listed Above

15. Special Handling Instructions and Additional Information
Emergency Contact:

SKB Use Only
Load # _____
Scale Wt _____
Tons/Yds _____

16. GENERATOR'S CERTIFICATION: I hereby declare that the contents of this consignment are fully and accurately described above by proper shipping name and are classified, packed, marked, and labeled, and are in all respects in proper condition for transport by highway according to applicable international and national government regulations

Printed/Typed Name _____ Signature _____ Month _____ Day _____ Year _____

17. Transporter 1 Acknowledgment of Receipt of Materials

Printed/Typed Name _____ Signature _____ Month _____ Day _____ Year _____

18. Transporter 2 Acknowledgment of Receipt of Materials

Printed/Typed Name _____ Signature _____ Month _____ Day _____ Year _____

19. Discrepancy Indication Space

20. Facility Owner or Operator: Certification of receipt of non-hazardous materials covered by this Manifest except as noted in item 19.

Printed/Typed Name _____ Signature _____ Month _____ Day _____ Year _____

White - Return to Generator

Canary - Facility Copy

Pink - Transporter

Goldenrod - Generator Copy

3M_MN01534754



SKB Rosemount Industrial Waste Facility

Manifest #

4152

Shipping Manifest

1. Generator's US EPA ID No. (if any)

2. Page 1 of

0804161

M N R 0 0 6 1 7 2 9 6 9

3. Generator's Name and Facility Address
 3M Company
 Innovation Rd & Rt. 61, Sec. 35, T27N, R21W
 Cottage Grove, MN 55015

Mailing Address
 3M Company
 Cottage Grove Campus
 Cottage Grove, MN 55015
 Fax: 651.736.3840

4. Generator's Phone: 651.737.3477

Fax: 651.736.3840

5. Transporter 1 Company Name:

Phone:

6. Transporter 2 Company Name:

Phone:

7. Designated Facility Name and Site Address

SKB Rosemount Industrial Waste Facility
 13425 Courthouse Blvd.
 Rosemount, MN 55068 651-438-1500

8. U.S. DOT Description (including Proper Shipping Name)

9. Containers

10. Total Quantity

11. Unit Wt/Vol

12. Waste Profile Sheet #

No.

Type

a. Non-Hazardous Industrial Waste (Cottage Grove Soil Waste)

1

155

b.

c.

d.

13. Additional Descriptions for Materials Listed Above (see container labels for more information)

a. MI 09-0226 Cottage Grove Soil Waste

b. MI

c. MI

d. MI

14. Special Handling Procedures for Materials Listed Above

15. Special Handling Instructions and Additional Information
Emergency Contact

SKB Use Only

Load #

Solid Wt

Tons/Yes

16. GENERATOR'S CERTIFICATION: I hereby declare that the contents of this consignment are fully and accurately described above by proper shipping name and are classified, packed, marked, and labeled, and are in all respects in proper condition for transport by highway according to applicable international and national government regulations.

Printed/Typed Name

Signature

Month

Day

Year

DICK TATE

17. Transporter 1 Acknowledgment of Receipt of Materials

Printed/Typed Name

Signature

Month

Day

Year

18. Transporter 2 Acknowledgment of Receipt of Materials

Printed/Typed Name

Signature

Month

Day

Year

19. Discrepancy Indication Space

20. Facility Owner or Operator: Certification of receipt of non-hazardous materials covered by this Manifest except as noted in Item 19.

Printed/Typed Name

Signature

Month

Day

Year

White - Return to Generator

Canary - Facility Copy

Pink - Transporter

Goldenrod - Generator Copy

3M_MN01534755



SKB Rosemount Industrial Waste Facility

Manifest #

Shipping Manifest

1. Generator's US EPA ID No. (if any)

M N R 0 0 6 1 7 2 9 6 9

2. Page 1 of

page(s)

3. Generator's Name and Facility Address
3M Company
Innovation Rd & Rt. 51, Sec. 35, T27N, R21W
Cottage Grove, MN 55016

Mailing Address
3M Company
Cottage Grove Cleanup
Cottage Grove, MN 55016

4. Generator's Phone (651) 735-3477

Fax (651) 735-3640

5. Transporter 1 Company Name

Phone

6. Transporter 2 Company Name

Phone

7. Designated Facility Name and Site Address

SKB Rosemount Industrial Waste Facility
13425 Courthouse Blvd.
Rosemount, MN 55068

651-438-1500

8. U.S. DOT Description (Including Proper Shipping Name)

9. Containers

10. Total Quantity

11. Unit Wt/Vol

12. Waste Profile Sheet #

a Non-Hazardous Industrial Waste (Cottage Grove Soil Waste)

No.

Type

b

c

d

13. Additional Descriptions for Materials Listed Above (Substrate waste stream, if different from 8)

14. Special Handling Procedures for Wastes Listed Above

a MI 08-0228 Cottage Grove Soil Waste

b MI

c MI

d MI

15. Special Handling Instructions and Additional Information

Emergency Contact

SKB Use Only

Load #

Scale Wt.

Tons/Yds

16. GENERATOR'S CERTIFICATION: I hereby declare that the contents of this consignment are fully and accurately described above by proper shipping name and are classified, packed, marked, and labeled, and are in all respects in proper condition for transport by highway according to applicable international and national government regulations.

Printed/Typed Name

Signature

Month

Day

Year

MARK GAETZ

17. Transporter 1 Acknowledged Receipt of Materials

Printed/Typed Name

Signature

Month

Day

Year

18. Transporter 2 Acknowledgement of Receipt of Materials

Printed/Typed Name

Signature

Month

Day

Year

19. Discrepancy Indication Space

20. Facility Owner or Operator: Certification of receipt of non-hazardous materials covered by this Manifest except as noted in item 19.

Printed/Typed Name

Signature

Month

Day

Year

White - Return to Generator

Canary - Facility Copy

Pink - Transporter

Goldenrod - Generator Copy

GENERATOR
TRANSPORTER
FACILITY



SKB Rosemount Industrial Waste Facility

Manifest #

Shipping Manifest

1. Generator's US EPA ID No. (if any)
M N R 0 0 6 1 7 2 9 6 9

2. Page 1 of _____ page(s)

3. Generator's Name and Facility Address
3M Company
Innovation Rd & Rt. 61 Sec. 35, T27N, R21W
Cottage Grove, MN 55016

Mailing Address
3M Company
Cottage Grove Cleanup
Cottage Grove, MN 55016

4. Generator's Phone (651) 737-3477

Fax (651) 736-3940

5. Transporter 1 Company Name

Phone

6. Transporter 2 Company Name

Phone

7. Designated Facility Name and Site Address

SKB Rosemount Industrial Waste Facility
13425 Courthouse Blvd.
Rosemount, MN 55068 **651-438-1500**

8. U.S. DOT Description (Including Proper Shipping Name)

9. Containers

10. Total Quantity

11. Unit Wt/Vol

12. Waste Profile Sheet #

a. Non-Hazardous Industrial Waste (Cottage Grove Soil Waste)

No.	Type	Total Quantity	Unit Wt/Vol	Waste Profile Sheet #
1				
2				
3				
4				
5				
6				
7				
8				
9				
10				
11				
12				
13				
14				
15				
16				
17				
18				
19				
20				
21				
22				
23				
24				
25				
26				
27				
28				
29				
30				

13. Additional Descriptions for Materials Listed Above (Include Waste Stream Applicable Section)

14. Special Handling Procedures for Wastes Listed Above

- a. MI 69-0228 Cottage Grove Soil Waste
- b. MI
- c. MI
- d. MI

15. Special Handling Instructions and Additional Information
Emergency Contact

SKB Use Only

Load # _____
Scale Wt _____
Tons/Yds _____

16. **GENERATOR'S CERTIFICATION:** I hereby declare that the contents of this consignment are fully and accurately described above by proper shipping name and are classified, packed, marked, and labeled, and are in all respects in proper condition for transport by highway according to applicable international and national government regulations.

Printed/Typed Name: MARK SARTZ Signature: _____ Month: _____ Day: _____ Year: _____

17. Transporter 1 Acknowledgement of Receipt of Materials

Printed/Typed Name: _____ Signature: _____ Month: _____ Day: _____ Year: _____

18. Transporter 2 Acknowledgement of Receipt of Materials

Printed/Typed Name: _____ Signature: _____ Month: _____ Day: _____ Year: _____

19. Discrepancy Indication Space

20. Facility Owner or Operator: Certification of receipt of non-hazardous materials covered by this Manifest except as noted in item 19.

Printed/Typed Name: _____ Signature: _____ Month: _____ Day: _____ Year: _____

White - Return to Generator

Canary - Facility Copy

Pink - Transporter

Goldenrod - Generator Copy

19



SKB Rosemount Industrial Waste Facility

Manifest #

Shipping Manifest

1. Generator's US EPA ID No. (if any)
M N R 0 0 6 1 7 2 9 6 9

2. Page 1 of _____ page(s)

3. Generator's Name and Facility Address
3M Company
Innovation Rd & Rt. 61, Sec. 35, T27N, R21W
Cottage Grove, MN 55018

Mailing Address
3M Company
Cottage Grove Cleanup
Cottage Grove, MN 55018
Fax: (651) 736-3640

4. Generator's Phone (651) 737-3477

5. Transporter 1 Company Name

Phone:

6. Transporter 2 Company Name

Phone:

7. Designated Facility Name and Site Address

**SKB Rosemount Industrial Waste Facility
13425 Courthouse Blvd.
Rosemount, MN 55068 651-438-1500**

8. U.S. DOT Description (including Proper Shipping Name)

9. Containers

10. Total Quantity

11. Unit Wt/Vol

12. Waste Profile Sheet #

a. Non-Hazardous Industrial Waste (Cottage Grove Soil Waste)

HAZARDOUS WASTE

13. Additional Descriptions for Materials Listed Above (include waste codes, ADRs, & RCRA)

14. Special Handling Procedures for Materials Listed Above

- a. MI 00-0226 Cottage Grove Soil Waste
- b. MI
- c. MI
- d. MI

15. Special Handling Instructions and Additional Information
Emergency Contact:

SKB Use Only
Load #
Scale Wt.
Tons/Yr

16. **GENERATOR'S CERTIFICATION:** I hereby declare that the contents of this consignment are fully and accurately described above by proper shipping name and are classified, packed, marked, and labeled, and are in all respects in proper condition for transport by highway according to applicable international and national government regulations.

Printed/Typed Name: Mark Hutz Signature: [Signature] Month: _____ Day: _____ Year: _____

17. Transporter 1 Acknowledgement of Receipt of Materials
Printed/Typed Name: _____ Signature: [Signature] Month: _____ Day: _____ Year: _____

18. Transporter 2 Acknowledgement of Receipt of Materials
Printed/Typed Name: _____ Signature: _____ Month: _____ Day: _____ Year: _____

19. Discrepancy Indication Space

20. Facility Owner or Operator: Certification of receipt of non-hazardous materials covered by this Manifest except as noted in item 19.

Printed/Typed Name: _____ Signature: _____ Month: _____ Day: _____ Year: _____

White - Return to Generator

Canary - Facility Copy

Pink - Transporter

Goldenrod - Generator Copy

3M_MN01534758



SKB Rosemount Industrial Waste Facility

Manifest #

Shipping Manifest

1. Generator's US EPA ID No. (if any):

M N R 0 0 6 1 7 2 9 6 9

2. Page 1 of

page(s)

3. Generator's Name and Facility Address
3M Company
Innovation Rd & Rt. 51, Sec 35, T27N, R21W
Cottage Grove, MN 55016

Mailing Address
3M Company
Cottage Grove Clearcut
Cottage Grove, MN 55016
Fax: (651) 738-3540

4. Generator's Phone (651) 737-3477

5. Transporter 1 Company Name

Phone:

6. Transporter 2 Company Name

Phone:

7. Designated Facility Name and Site Address

SKB Rosemount Industrial Waste Facility
13425 Courthouse Blvd.
Rosemount, MN 55068 651-438-1500

8. U.S. DOT Description (including Proper Shipping Name)

9. Containers

10. Total Quantity

11. Unit Wt/Vol

12. Waste Profile Sheet #

a. Non-Hazardous industrial Waste (Cottage Grove Soil Waste)

No. Type

b.

c.

d.

13. Additional Descriptions for Materials Listed Above (optional - please attach Approval # below)

14. Special Handling Procedures for Wastes Listed Above

a. MI 09-0228 Cottage Grove Soil Waste

b. MI

c. MI

d. MI

15. Special Handling Instructions and Additional Information

Emergency Contact

SKB Use Only

Load #

Scale Mt.

Tons/Yds

16. GENERATOR'S CERTIFICATION: I hereby declare that the contents of this consignment are fully and accurately described above by proper shipping name and are classified, packed, marked, and labeled, and are in all respects in proper condition for transport by highway according to applicable international and national government regulations.

Printed/Typed Name

Signature

Month

Day

Year

17. Transporter 1 Acknowledges Receipt of Materials

Printed/Typed Name

Signature

Month

Day

Year

18. Transporter 2 Acknowledges Receipt of Materials

Printed/Typed Name

Signature

Month

Day

Year

19. Discrepancy Indication Space

20. Facility Driver or Operator: Certification of receipt of non-hazardous materials covered by this Manifest except as noted in item 19.

Printed/Typed Name

Signature

Month

Day

Year

White - Return to Generator

Green - Facility Copy

Pink - Transporter

Goldenrod - Generator Copy

3M_MN01534759



SKB Rosemount Industrial Waste Facility

Manifest #

Shipping Manifest

1. Generator's US EPA ID No. (if any)

M N R 0 0 6 1 7 2 9 6 9

2. Page 1 of

page(s)

3. Generator's Name and Facility Address
 3M Company
 Innovation Rd & Rt. 61, Sec. 35, T27N, R21W
 Cottage Grove, MN 55016

Mailing Address
 3M Company
 Cottage Grove Center
 Cottage Grove, MN 55016

4. Generator's Phone (651) 737-3477

Fax (651) 736-3040

5. Transporter 1 Company Name

BISCOE

Phone

6. Transporter 2 Company Name

Phone

7. Designated Facility Name and Site Address

SKB Rosemount Industrial Waste Facility
 13425 Courthouse Blvd.
 Rosemount, MN 55068

651-438-1500

8. U.S. DOT Description (Including Proper Shipping Name)

9. Containers

10. Total Quantity

11. Unit Wt/Vol

12. Waste Profile Sheet #

Non-Hazardous Industrial Waste (Cottage Grove Soil Waste)

No.

Type

10 07

13. Additional Descriptions for Materials Listed Above (Indicate when Approved/Exempt)

14. Special Handling Procedures for Wastes Listed Above

a. MN 09-0278 Cottage Grove Soil Waste

b. MI

c. MI

d. MI

15. Special Handling Instructions and Additional Information

Emergency Contact

SKB Use Only

Load #

Scale Wt

Tons/Yds

16. GENERATOR'S CERTIFICATION: I hereby declare that the contents of this consignment are fully and accurately described above by proper shipping name and are classified, packed, marked, and labeled, and are in all respects in proper condition for transport by highway according to applicable international and national government regulations.

Printed/Typed Name

Signature

Month

Day

Year

MARK WITZ

[Signature]

Month Day Year

17. Transporter 1 Acknowledged Receipt of Materials

Printed/Typed Name

Signature

Month

Day

Year

[Signature]

[Signature]

Month Day Year

18. Transporter 2 Acknowledgement of Receipt of Materials

Printed/Typed Name

Signature

Month

Day

Year

19. Discrepancy Indication Space

20. Facility Owner or Operator Certification of receipt of non-hazardous materials covered by this Manifest except as noted in Item 19.

Printed/Typed Name

Signature

Month

Day

Year

White - Return to Generator

Canary - Facility Copy

Pink - Transporter

Goldenrod - Generator Copy

3M_MN01534760



SKB Rosemount Industrial Waste Facility

Manifest #

Shipping Manifest

1. Generator's US EPA ID No. (if any)

M N R 0 0 6 1 7 2 9 8 9

2. Page 1 of

page(s)

3. Generator's Name and Facility Address
3M Company
Innovation Rd S, Rt. 81, Sec. 35, T27N, R21W
Cottage Grove, MN 55018

Mailing Address
3M Company
Cottage Grove Cleanup
Cottage Grove, MN 55018
Fax (651) 735-3942

4. Generator's Phone (651) 732-3477

5. Transporter 1 Company Name

BISCOE

Phone

6. Transporter 2 Company Name

Phone

7. Designated Facility Name and Site Address

SKB Rosemount Industrial Waste Facility
13425 Courthouse Blvd.
Rosemount, MN 55068 651-438-1500

8. U.S. DOT Description (including Proper Shipping Name)

9. Containers

10. Total Quantity

11. Unit Wt/Vol

12. Waste Profile Sheet #

a. Non-Hazardous Industrial Waste (Cottage Grove Soil Waste)

No. Type

b.

c.

d.

13. Additional Descriptions for Materials Listed Above (include applicable hazard class and label)

a. MI 09-0228 Cottage Grove Soil Waste

b. MI

c. MI

d. MI

14. Special Handling Procedures for Wastes Listed Above

15. Special Handling Instructions and Additional Information
Emergency Contact

SKB Use Only

Load #

Scale Wt

Tons/Yds

16. GENERATOR'S CERTIFICATION: I hereby declare that the contents of this consignment are fully and accurately described above by proper shipping name and are classified, packed, marked, and labeled, and are in all respects in proper condition for transport by highway according to applicable international and national government regulations.

Printed/Typed Name

Signature

Month

Day

Year

17. Transporter 1 Acknowledges Receipt of Materials

Printed/Typed Name

Signature

Month

Day

Year

18. Transporter 2 Acknowledgement of Receipt of Materials

Printed/Typed Name

Signature

Month

Day

Year

19. Discrepancy Indication Space

20. Facility Owner or Operator: Certification of receipt of non-hazardous materials covered by this Manifest except as noted in item 19.

Printed/Typed Name

Signature

Month

Day

Year

White - Return to Generator

Canary - Facility Copy

Pink - Transporter

Goldenrod - Generator Copy

3M_MN01534761



SKB Rosemount Industrial Waste Facility

Manifest #

Shipping Manifest

1. Generator's US EPA ID No. (if any)

M N R 0 0 6 1 7 2 9 6 9

2. Page 1 of

page(s)

3. Generator's Name and Facility Address
3M Company
Innovation Rd & Rt. 51, Sec. 35, T27N, R21W
Cottage Grove, MN 55016

Mailing Address:
3M Company
Cottage Grove Cleanup
Cottage Grove, MN 55016
Fax: (651) 735-3940

4. Generator's Phone: (651) 737-3477

5. Transporter 1 Company Name

Biscoe

Phone:

6. Transporter 2 Company Name

Phone:

7. Designated Facility Name and Site Address

SKB Rosemount Industrial Waste Facility
13425 Courthouse Blvd.
Rosemount, MN 55068

651-438-1500

8. U.S. DOT Description (including Proper Shipping Name)

9. Containers

10. Total Quantity

11. Unit Wt/Vol

12. Waste Profile Sheet #

a. Non-Hazardous Industrial Waste (Cottage Grove Soil Waste)

No.

Type

10147

b.

c.

d.

13. Additional Descriptions for Materials Listed Above (include waste stream appropriate codes)

a. M109-0228 Cottage Grove Soil Waste

b. M1

c. M1

d. M1

14. Special Handling Procedures for Wastes Listed Above

15. Special Handling Instructions and Additional Information

Emergency Contact

SKB Use Only

Load #

Scale Wt.

Tong/Yds.

16. GENERATOR'S CERTIFICATION: I hereby declare that the contents of this consignment are fully and accurately described above by proper shipping name and are classified, packed, marked, and labeled, and are in all respects in proper condition for transport by highway according to applicable international and national government regulations.

Printed/Typed Name

Signature

Month

Day

Year

17. Transporter 1 Acknowledged Receipt of Materials

Printed/Typed Name

Signature

Month

Day

Year

18. Transporter 2 Acknowledgement of Receipt of Materials

Printed/Typed Name

Signature

Month

Day

Year

19. Discrepancy Indicator Space

20. Facility Owner or Operator: Certification of receipt of non-hazardous materials covered by this Manifest except as noted in Item 19.

Printed/Typed Name

Signature

Month

Day

Year

White - Return to Generator

Canary - Facility Copy

Pink - Transporter

Goldenrod - Generator Copy

3M_MN01534762



SKB Rosemount Industrial Waste Facility

Manifest #

45
1500

Shipping Manifest

1. Generator's US EPA ID No. (if any)

M N R 0 0 6 1 7 2 9 6 9

2. Page 1 of

page(s)

3. Generator's Name and Facility Address
3M Company
Innovation Rd S, Pk. 61, Sec. 35, T27N, R21W
Cottage Grove, MN 55016

Mailing Address
3M Company
Cottage Grove Cleanup
Cottage Grove, MN 55016

4. Generator's Phone (651) 737-3477

Fax (651) 736-2940

5. Transporter 1 Company Name

Phone

6. Transporter 2 Company Name

Phone

7. Designated Facility Name and Site Address

SKB Rosemount Industrial Waste Facility
13425 Courthouse Blvd.
Rosemount, MN 55068

651-438-1500

8. U.S. DOT Description (including Proper Shipping Name)

9. Containers

10. Total Quantity

11. Unit Wt/Vol

12. Waste Profile Sheet #

a Non-Hazardous Industrial Waste (Cottage Grove Soil Waste)

No. Type

b

c

d

e

f

g

h

i

j

k

l

m

n

o

p

q

r

s

t

u

v

w

x

y

z

aa

ab

ac

ad

ae

af

ag

13. Additional Descriptions for Materials Listed Above (See instructions on back of sheet)

a. MN 09-0228 Cottage Grove Soil Waste

b. M

c. M

d. M

14. Special Handling Procedures for Wastes Listed Above

15. Special Handling Instructions and Additional Information

Emergency Contact

SKB Use Only

Load #

Scale Wt

Tons/Yds

16. GENERATOR'S CERTIFICATION: I hereby declare that the contents of this consignment are fully and accurately described above by proper shipping name and are classified, packed, marked, and labeled, and are in all respects in proper condition for transport by highway according to applicable international and national government regulations.

Printed/Typed Name

Signature

Month

Day

Year

17. Transporter 1 Acknowledged Receipt of Materials

Printed/Typed Name

Signature

Month

Day

Year

18. Transporter 2 Acknowledgement of Receipt of Materials

Printed/Typed Name

Signature

Month

Day

Year

19. Discrepancy Indicator Space

20. Facility Owner or Operator: Certification of receipt of non-hazardous materials covered by this Manifest except as noted in item 19.

Printed/Typed Name

Signature

Month

Day

Year

White - Return to Generator

Canary - Facility Copy

Pink - Transporter

Goldenrod - Generator Copy

3M_MN01534763



SKB Rosemount Industrial Waste Facility

Manifest #

4427

Shipping Manifest

1. Generator's US EPA ID No. (if any)

M N R 0 0 6 1 7 2 9 6 9

2. Page 1 of

page(s)

3. Generator's Name and Facility Address
3M Company
Innovation Rd & Pt. 61, Sec. 35, T27N, R21W
Cottage Grove, MN 55016

Mailing Address
3M Company
Cottage Grove Center
Cottage Grove, MN 55016
Fax: (651) 736-5940

4. Generator's Phone (651) 737-3477

5. Transporter 1 Company Name

Phone

6. Transporter 2 Company Name

Phone

7. Designated Facility Name and Site Address

SKB Rosemount Industrial Waste Facility
13425 Courthouse Blvd.
Rosemount, MN 55068

651-438-1500

8. U.S. DOT Description (including Proper Shipping Name)

9. Containers

10. Total Quantity

11. Unit (WT/VOL)

12. Waste Profile Sheet #

a. Non-Hazardous Industrial Waste (Cottage Grove Soil Waste)

13. Additional Descriptions for Materials Listed Above (include container information)

- a. MI 09-022B Cottage Grove Soil Waste
- b. MI
- c. MI
- d. MI

14. Special Handling Procedures for Wastes Listed Above

15. Special Handling Instructions and Additional Information
Emergency Contact:

SKB Use Only
Load #
Scale Wt
Tons/Ycs

16. GENERATOR'S CERTIFICATION: I hereby declare that the contents of this consignment are fully and accurately described above by proper shipping name and are classified, packed, marked, and labeled, and are in all respects in proper condition for transport by highway according to applicable international and national government regulations.

Printed/Typed Name

Signature

Month Day Year

17. Transporter 1 Acknowledged Receipt of Materials

Printed/Typed Name

Signature

Month Day Year

18. Transporter 2 Acknowledgement of Receipt of Materials

Printed/Typed Name

Signature

Month Day Year

19. Discrepancy Indication Space

20. Facility Owner or Operator: Certification of receipt of non-hazardous materials covered by this Manifest except as noted in item 19.

Printed/Typed Name

Signature

Month Day Year

White - Return to Generator

Canary - Facility Copy

Pink - Transporter

Goldenrod - Generator Copy

3M_MN01534764



SKB Rosemount Industrial Waste Facility

Manifest #

Shipping Manifest

1. Generator's US EPA ID No. (if any):

2. Page 1 of

page(s)

M N R 0 0 6 1 7 2 9 6 9

3. Generator's Name and Facility Address
3M Company
Innovation Rd. 3, Rt. 61, Sec. 35, T27N, R21W
Cottage Grove, MN 55016

Mailing Address
3M Company
Cottage Grove Cleanup
Cottage Grove, MN 55016

4. Generator's Phone (local) 737-3477

Fax (local) 735-3540

5. Transporter 1 Company Name

Phone

6. Transporter 2 Company Name

Phone

7. Designated Facility Name and Site Address

SKB Rosemount Industrial Waste Facility
13425 Courthouse Blvd.
Rosemount, MN 55068

651-438-1500

8. U.S. DOT Description (including Proper Shipping Name)

9. Containers

10. Total Quantity

11. Unit Wt/Vol

12. Waste Profile Sheet #

a. Non-Hazardous Industrial Waste (Cottage Grove Soil Waste)

13. Additional Descriptions (if Materials Listed Above Require Further Description, Approval of Below)

a. M100-0228 Cottage Grove Soil Waste

b. M1

c. M1

d. M1

14. Special Handling Procedures for Wastes Listed Above

15. Special Handling instructions and Additional Information
Emergency Contact

SKB Use Only

Load #

Scale Wt

Tons/Yds

16. GENERATOR'S CERTIFICATION: I hereby declare that the contents of this consignment are fully and accurately described above by proper shipping name and are classified, packed, marked, and labeled, and are in all respects in proper condition for transport by highway according to applicable international and national government regulations.

Printed/Typed Name

Signature

Month

Day

Year

17. Transporter 1 Acknowledgment of Receipt of Materials

Printed/Typed Name

Signature

Month

Day

Year

18. Transporter 2 Acknowledgment of Receipt of Materials

Printed/Typed Name

Signature

Month

Day

Year

19. Discrepancy Indication Space

20. Facility Owner or Operator: Certification of receipt of non-hazardous materials covered by this Manifest except as noted in Item 19.

Printed/Typed Name

Signature

Month

Day

Year

White - Return to Generator

Canary - Facility Copy

Pink - Transporter

Goldenrod - Generator Copy

3M_MN01534765



SKB Rosemount Industrial Waste Facility

Manifest #

Shipping Manifest

1. Generator's US EPA ID No. (if any)

M N R 0 0 6 1 7 2 9 6 9

2. Page 1 of

pages

3. Generator's Name and Facility Address
3M Company
Innovation Rd & Rt. 61, Sec. 35, T27N, R21W
Cottage Grove, MN 55016

Mailing Address
3M Company
Cottage Grove Cleanup
Cottage Grove, MN 55016

4. Generator's Phone (651) 737-3477

Fax (651) 736-3040

5. Transporter 1 Company Name

Phone:

6. Transporter 2 Company Name

Phone:

7. Designated Facility Name and Site Address

SKB Rosemount Industrial Waste Facility
13425 Courthouse Blvd.
Rosemount, MN 55068

651-438-1500

8. U.S. DOT Description (including Proper Shipping Name)

9. Containers

10. Total Quantity

11. Unit Wt/Vol

12. Waste Profile Sheet #

a. Non-Hazardous Industrial Waste (Cottage Grove Soil Waste)

b.

c.

d.

13. Additional Descriptions for Materials Listed Above (Indicate where material is located)

- a. MI 09-0228 Cottage Grove Soil Waste
- b. MI
- c. MI
- d. MI

14. Special Handling Procedures for Materials Listed Above

15. Special Handling Instructions and Additional Information
Emergency Contact

SKB Use Only
Load #
Scale Wt
Tons/Yds

16. GENERATOR'S CERTIFICATION: I hereby declare that the contents of this consignment are fully and accurately described above by proper shipping name and are classified, packed, marked, and labeled, and are in all respects in proper condition for transport by highway according to applicable international and national government regulations.

Printed/Typed Name: Signature: Month: Day: Year:

17. Transporter 1 Acknowledged Receipt of Materials

Printed/Typed Name: Signature: Month: Day: Year:

18. Transporter 2 Acknowledgement of Receipt of Materials

Printed/Typed Name: Signature: Month: Day: Year:

19. Discrepancy Indication Space

20. Facility Owner or Operator: Certification of receipt of non-hazardous materials covered by this Manifest except as noted in item 19.

Printed/Typed Name: Signature: Month: Day: Year:

White - Return to Generator

Canary - Facility Copy

Pink - Transporter

Goldenrod - Generator Copy

3M_MN01534766



SKB Rosemount Industrial Waste Facility

Manifest #

Shipping Manifest

1. Generator's US EPA ID No. (if any)

2. Page 1 of

page(s)

M N R 0 0 6 1 7 2 9 6 9

3. Generator's Name and Facility Address
3M Company
Innovation Rd & Ft. 61, Sec. 35, T27N, R21W
Cottage Grove, MN 55016

Mailing Address
3M Company
Cottage Grove Cleanup
Cottage Grove, MN 55016

4. Generator's Phone (651) 737-3477

Fax (651) 736-3640

5. Transporter 1 Company Name

Phone

6. Transporter 2 Company Name

Phone

7. Designated Facility Name and Site Address

SKB Rosemount Industrial Waste Facility
13425 Courthouse Blvd.
Rosemount, MN 55068

651-438-1500

8. U.S. DOT Description (including Proper Shipping Name)

9. Containers

10. Total Quantity

11. Unit Wt/Vol

12. Waste Profile Sheet #

No.

Type

	8. U.S. DOT Description (including Proper Shipping Name)	9. Containers No.	9. Containers Type	10. Total Quantity	11. Unit Wt/Vol	12. Waste Profile Sheet #
a	Non-Hazardous Industrial Waste (Cottage Grove Soil Waste)	1	21			
b						
c						
d						

13. Additional Descriptions for Materials Listed Above (includes only when appropriate)

a. MI 09-0226 Cottage Grove Soil Waste

b. MI

c. MI

d. MI

14. Special Handling Procedures for Wastes Listed Above

15. Special Handling Instructions and Additional Information
Emergency Contact

SKB Use Only

Load #

Scale VR

Tons/Yrs

16. GENERATOR'S CERTIFICATION: I hereby declare that the contents of this consignment are fully and accurately described above by proper shipping name and are packaged, packed, marked, and labeled, and are in all respects in proper condition for transport by highway according to applicable international and national government regulations.

Printed/Typed Name: *Mark Metz* Signature: *Mark Metz* Month: *10* Day: *10* Year: *2011*

17. Transporter 1 Acknowledges Receipt of Materials
Printed/Typed Name: *Mark Metz* Signature: *Mark Metz* Month: *10* Day: *10* Year: *2011*

18. Transporter 2 Acknowledgement of Receipt of Materials
Printed/Typed Name: Signature: Month: Day: Year:

19. Discrepancy Indication Space

20. Facility Owner or Operator: Certification of receipt of non-hazardous materials covered by this Manifest except as noted in Item 19.

Printed/Typed Name: Signature: Month: Day: Year:

White - Return to Generator

Canary - Facility Copy

Pink - Transporter

Goldenrod - Generator Copy

3M_MN01534767



SKB Rosemount Industrial Waste Facility

Manifest #

Shipping Manifest

1. Generator's US EPA ID No. (if any)

2. Page 1 of

page(s)

M N R 0 0 6 1 7 2 9 6 9

3. Generator's Name and Facility Address
 3M Company
 Innovation Rd. S. Rr. 61, Sec. 35, T27N, R21W
 Cottage Grove, MN 55016

Mailing Address
 3M Company
 Cottage Grove Campus
 Cottage Grove, MN 55016
 Fax (651) 336-3340

4. Generator's Phone (651) 737-3477

5. Transporter 1 Company Name

Phone

6. Transporter 2 Company Name

Phone

7. Designated Facility Name and Site Address

SKB Rosemount Industrial Waste Facility
 13425 Courthouse Blvd.
 Rosemount, MN 55068

651-438-1500

8. U.S. DOT Description (including Proper Shipping Name)

9. Containers

10. Total Quantity

11. Unit Wt/Vol

12. Waste Profile Sheet #

a. Non-Hazardous Industrial Waste (Cottage Grove Soil Waste)

No. Type

b.

c.

d.

13. Additional Descriptions for Materials Listed Above (include UN numbers and Hazardous)

14. Special Handling Procedures for Wastes Listed Above

a. MI 00-0228 Cottage Grove Soil Waste

b. MI

c. MI

d. MI

15. Special Handling Instructions and Additional Information
Emergency Contact

SKB Use Only

Load #

Scale Vts

Tons/Yes

16. GENERATOR'S CERTIFICATION: I hereby declare that the contents of this consignment are fully and accurately described above by proper shipping name and are classified, packed, marked, and labeled, and are in all respects in proper condition for transport by highway according to applicable international and national government regulations

Printed/Typed Name

Signature

Month Day Year

17. Transporter 1 Acknowledged Receipt of Materials

Printed/Typed Name

Signature

Month Day Year

18. Transporter 2 Acknowledgement of Receipt of Materials

Printed/Typed Name

Signature

Month Day Year

19. Discrepancy Indicator: Space

20. Facility Owner or Operator: Certification of receipt of non-hazardous materials covered by this Manifest, except as noted in Item 19.

Printed/Typed Name

Signature

Month Day Year

White - Return to Generator

Canary - Facility Copy

Pink - Transporter

Goldenrod - Generator Copy

3M_MN01534768

2303.1016



SKB Rosemount Industrial Waste Facility

Manifest #

Shipping Manifest

1. Generator's US EPA ID No. (if any)

2. Page 1 of _____ page(s)

M N R 0 0 6 1 7 2 9 6 9

3. Generator's Name and Facility Address
3M Company
Innovation Rd & Rt. 61, Sec. 35, T27N, R21W
Cottage Grove, MN 55016

Mailing Address
3M Company
Cottage Grove Cleanup
Cottage Grove, MN 55016

4. Generator's Phone (651) 737-3477

Fax (651) 736-3940

5. Transporter 1 Company Name

Phone

6. Transporter 2 Company Name

Phone

7. Designated Facility Name and Site Address

SKB Rosemount Industrial Waste Facility
13425 Courthouse Blvd.
Rosemount, MN 55068

651-438-1500

8. U.S. DOT Description (including Proper Shipping Name)

9. Containers

10. Total Quantity

11. Unit Wt/Vol

12. Waste Profile Sheet #

a. Non-Hazardous Industrial Waste (Cottage Grove Soil Waste)

No. Type

b.

c.

d.

13. Additional Descriptions for Materials Listed Above (Include Waste Name, Applicable Labels)

14. Special Handling Procedures for Wastes Listed Above

a. MI 09-022B Cottage Grove Soil Waste

b. MI

c. MI

d. MI

15. Special Handling Instructions and Additional Information

Emergency Contact

SKB Use Only

Load #

Scale Wt

Tons/Yds

16. GENERATOR'S CERTIFICATION: I hereby declare that the contents of this consignment are fully and accurately described above by proper shipping name and are classified, packed, marked, and labeled, and are in all respects in proper condition for transport by highway according to applicable international and national government regulations.

Printed/Typed Name

Signature

Month Day Year

17. Transporter 1 Acknowledges Receipt of Materials

Printed/Typed Name

Signature

Month Day Year

18. Transporter 2 Acknowledges Receipt of Materials

Printed/Typed Name

Signature

Month Day Year

19. Discrepancy Indication Space

20. Facility Owner or Operator: Certification of receipt of non-hazardous materials covered by this Manifest except as noted in Item 19.

Printed/Typed Name

Signature

Month Day Year

White - Return to Generator

Canary - Facility Copy

Pink - Transporter

Goldenrod - Generator Copy

3M_MN01534769



SKB Rosemount Industrial Waste Facility

Manifest #

Shipping Manifest

1. Generator's US EPA ID No. (if any)

M N R 0 0 6 1 7 2 9 6 9

2. Page 1 of

page(s)

3. Generator's Name and Facility Address
3M Company
Innovation Rd & Pt. 61, Sec. 35, T27N, R21W
Cottage Grove, MN 55018

Mailing Address
3M Company
Cottage Grove Cleanup
Cottage Grove, MN 55018
Fax: (651) 736-3842

4. Generator's Phone (651) 737-3477

5. Transporter 1 Company Name

Phone

6. Transporter 2 Company Name

Phone

7. Designated Facility Name and Site Address

SKB Rosemount Industrial Waste Facility
13425 Courthouse Blvd.
Rosemount, MN 55068 651-438-1500

8. U.S. DOT Description (including Proper Shipping Name)

9. Containers

10. Total Quantity

11. Unit Wt/Vol

12. Waste Profile Sheet #

a Non-Hazardous Industrial Waste (Cottage Grove Soil Waste)

No. Type

b

c

d

e

13. Additional Descriptions for Materials Listed Above (check all that apply)

- a. MI 09-022B Cottage Grove Soil Waste
- b. MI
- c. MI
- d. MI

14. Special Handling Procedures for Wastes Listed Above

15. Special Handling Instructions and Additional Information
Emergency Contact

SKB Use Only
Load #
Scale Wt
Tons/Yds

16. GENERATOR'S CERTIFICATION: I hereby declare that the contents of this consignment are fully and accurately described above by proper shipping name and are classified, packed, marked, and labeled, and are in all respects in proper condition for transport by highway according to applicable international and national government regulations.

Printed/Typed Name

Signature

Month Day Year

17. Transporter 1 Acknowledged Receipt of Materials

Printed/Typed Name

Signature

Month Day Year

18. Transporter 2 Acknowledgement of Receipt of Materials

Printed/Typed Name

Signature

Month Day Year

19. Discrepancy Indication Space

20. Facility Owner or Operator: Certification of receipt of non-hazardous materials covered by this Manifest except as noted in item 19.

Printed/Typed Name

Signature

Month Day Year

White - Return to Generator

Canary - Facility Copy

Pink - Transporter

Goldendrod - Generator Copy

3M_MN01534770

45



SKB Rosemount Industrial Waste Facility

Manifest #

Shipping Manifest

1. Generator's US EPA ID No. (if any)

M N R I 0 0 6 1 7 2 9 6 9

2. Page 1 of

pages

3. Generator's Name and Facility Address
3M Company
Innovation Rd & Rt. 61, Sec. 35 T27N, R21W
Cottage Grove, MN 55016

Mailing Address
3M Company
Cottage Grove Clearing
Cottage Grove, MN 55016

4. Generator's Phone (551) 737-3477

Fax (551) 735-2940

5. Transporter 1 Company Name

Phone:

6. Transporter 2 Company Name

Phone:

7. Designated Facility Name and Site Address

SKB Rosemount Industrial Waste Facility
13425 Courthouse Blvd.
Rosemount, MN 55068

651-438-1500

8. U.S. DOT Description (including Proper Shipping Name)

9. Containers

10. Total Quantity

11. Unit Wt/Vol

12. Waste Profile Sheet #

a. Non-Hazardous Industrial Waste (Cottage Grove Soil Waste)

13. Additional Descriptions for Materials Listed Above (includes other names, special features)

a. MI 09-022B Cottage Grove Soil Waste

b. MI

c. MI

d. MI

14. Special Handling Procedures for Wastes Listed Above

15. Special Handling Instructions and Additional Information

Emergency Contact:

SKB Use Only

Load #

Scale Wt

Tons: Yds

16. GENERATOR'S CERTIFICATION: I hereby declare that the contents of this consignment are fully and accurately described above by proper shipping name and are classified, packed, marked, and labeled, and are in all respects in proper condition for transport by highway according to applicable international and national government regulations.

Printed/Typed Name

Signature

Month

Day

Year

17. Transporter 1 Acknowledged Receipt of Materials

Printed/Typed Name

Signature

Month

Day

Year

18. Transporter 2 Acknowledgment of Receipt of Materials

Printed/Typed Name

Signature

Month

Day

Year

19. Discrepancy Indication Space

20. Facility Owner or Operator: Certification of receipt of non-hazardous materials covered by this Manifest except as noted in item 19.

Printed/Typed Name

Signature

Month

Day

Year

White - Return to Generator

Canary - Facility Copy

Pink - Transporter

Goldenrod - Generator Copy

3M_MN01534771



SKB Rosemount Industrial Waste Facility

Manifest #

Shipping Manifest

1. Generator's US EPA ID No. (if any)

M N R 0 0 6 1 7 2 9 6 9

2. Page 1 of

page(s)

3. Generator's Name and Facility Address
3M Company
Innovation Rd & Fr. 61, Sec. 35, T27N, R21W
Cottage Grove, MN 55016

Mailing Address
3M Company
Cottage Grove Cleanup
Cottage Grove, MN 55016

4. Generator's Phone (651) 737-3477

Fax (651) 736-3540

5. Transporter 1 Company Name:

Phone:

6. Transporter 2 Company Name:

Phone:

7. Designated Facility Name and Site Address

SKB Rosemount Industrial Waste Facility
13425 Courthouse Blvd.
Rosemount, MN 55068

651-438-1500

8. U.S. DOT Descriptor (including Proper Shipping Name):

9. Containers

10. Total Quantity

11. Unit Wt/Vol

12. Waste Profile Sheet #

a Non-Hazardous Industrial Waste (Cottage Grove Soil Waste)

No.

Type

b

c

d

13. Additional Descriptors for Materials Listed Above (Indicate only when Applicable)

14. Special Handling Procedures for Wastes Listed Above

a MI 09-0208 Cottage Grove Soil Waste

b MI

c MI

d MI

15. Special Handling Instructions and Additional Information
Emergency Contact

SKB Use Only

Load #

Scale Wt

Tons/Yes

16. GENERATOR'S CERTIFICATION: I hereby declare that the contents of this consignment are fully and accurately described above by proper shipping name and are classified, packed, marked, and labeled, and are in all respects in proper condition for transport by highway according to applicable international and national government regulations.

Printed/Typed Name

Signature

Month

Day

Year

17. Transporter 1 Acknowledged Receipt of Materials

Printed/Typed Name

Signature

Month

Day

Year

18. Transporter 2 Acknowledgement of Receipt of Materials

Printed/Typed Name

Signature

Month

Day

Year

19. Discrepancy Indication Space

20. Facility Owner or Operator: Certification of receipt of non-hazardous materials covered by this Manifest except as noted in Item 19.

Printed/Typed Name

Signature

Month

Day

Year

White - Return to Generator

Canary - Facility Copy

Pink - Transporter

Goldenrod - Generator Copy

3M_MN01534772



SKB Rosemount Industrial Waste Facility

Manifest #

Shipping Manifest

1. Generator's US EPA ID No. (if any)

M N R 0 0 6 1 7 2 9 6 9

2. Page 1 of

page(s)

3. Generator's Name and Facility Address
3M Company
Innovation Rd & Rt. 61, Sec. 25, T27N, R21W
Cottage Grove, MN 55016

Mailing Address
3M Company
Cottage Grove Cleanup
Cottage Grove, MN 55016
Fax: (651) 735-0340

4. Generator's Phone (651) 737-3477

5. Transporter 1 Company Name

Phone:

6. Transporter 2 Company Name

Phone:

7. Designated Facility Name and Site Address

SKB Rosemount Industrial Waste Facility
13425 Courthouse Blvd.
Rosemount, MN 55068 651-438-1500

8. U.S. DOT Description (including Proper Shipping Name)

9. Containers

10. Total Quantity

11. Unit Wt/Vol

12. Waste Profile Sheet #

a Non-Hazardous Industrial Waste (Cottage Grove Soil Waste)

b

c

d

13. Additional Descriptors for Materials Listed Above (Indicate with asterisk appropriate codes)

- a MI 09-0228 Cottage Grove Soil Waste
- b MI
- c MI
- d MI

14. Special Handling Procedures for Wastes Listed Above

15. Special Handling Instructions and Additional Information
Emergency Contact

SKB Use Only
Load #
Scale Wt
Tons/Yds

16. GENERATOR'S CERTIFICATION: I hereby declare that the contents of this consignment are fully and accurately described above by proper shipping name and are classified, packed, marked, and labeled, and are in all respects in proper condition for transport by highway according to applicable international and national government regulations.

Printed/Typed Name:

Signature

Month

Day

Year

17. Transporter 1 Acknowledgment of Receipt of Materials

Printed/Typed Name

Signature

Month

Day

Year

18. Transporter 2 Acknowledgment of Receipt of Materials

Printed/Typed Name

Signature

Month

Day

Year

19. Discrepancy Indication Space

20. Facility Owner or Operator: Certification of receipt of non-hazardous materials covered by this Manifest except as noted in item 19.

Printed/Typed Name

Signature

Month

Day

Year

White - Return to Generator

Canary - Facility Copy

Pink - Transporter

Goldenrod - Generator Copy

3M_MN01534773



SKB Rosemount Industrial Waste Facility

Manifest #

Shipping Manifest

1. Generator's US EPA ID No. (if any)

M N R 0 0 6 1 7 2 9 6 9

2. Page 1 of

page(s)

3. Generator's Name and Facility Address
3M Company
Innovation Bld & Rr. 61, Sac. 35, T27N, R21W
Cottage Grove, MN 55016

Mailing Address
3M Company
Cottage Grove Campus
Cottage Grove, MN 55016

4. Generator's Phone (651) 737-3477

Fax (651) 733-3540

5. Transporter 1 Company Name

Phone:

6. Transporter 2 Company Name

Phone:

7. Designated Facility Name and Site Address

SKB Rosemount Industrial Waste Facility
13425 Courthouse Blvd.
Rosemount, MN 55068

651-438-1500

8. U.S. DOT Description (Including Proper Shipping Name)

9. Containers

10. Total Quantity

11. Unit Wt/Vol

12. Waste Profile Sheet #

a Non-Hazardous Industrial Waste (Cottage Grove Soil Waste)

b

c

d

13. Additional Descriptions for Materials Listed Above (Include waste codes, if applicable)

a MI 09-0226 Cottage Grove Soil Waste

b MI

c MI

d MI

14. Special Handling Procedures for Wastes Listed Above

15. Special Handling Instructions and Additional Information
Emergency Contact:

SKB Use Only

Load #

Scale Wt.

Tons/Yds

16. GENERATOR'S CERTIFICATION: I hereby declare that the contents of this consignment are fully and accurately described above by proper shipping name and are classified, packed, marked, and labeled, and are in all respects in proper condition for transport by highway according to applicable international and national government regulations.

Printed/Typed Name

Signature

Month

Day

Year

17. Transporter 1 Acknowledged Receipt of Materials

Printed/Typed Name

Signature

Month

Day

Year

18. Transporter 2 Acknowledgement of Receipt of Materials

Printed/Typed Name

Signature

Month

Day

Year

19. Discrepancy Indicator Space

20. Facility Owner or Operator: Certification of receipt of non-hazardous materials covered by this Manifest except as noted in item 19.

Printed/Typed Name

Signature

Month

Day

Year

White - Return to Generator

Canary - Facility Copy

Pink - Transporter

Goldenrod - Generator Copy

3M_MN01534774



SKB Rosemount Industrial Waste Facility

Manifest #

Shipping Manifest

1. Generator's US EPA ID No. (if any)

2. Page 1 of

page(s)

M N R 0 0 6 1 7 2 9 6 9

3. Generator's Name and Facility Address
3M Company
Innovation Rd & Rt. 61, Sec. 35, T27N, R21W
Cottage Grove, MN 55016

Mailing Address
3M Company
Cottage Grove Cleanup
Cottage Grove, MN 55016

4. Generator's Phone (651) 737-3477

Fax (651) 235-3940

5. Transporter 1 Company Name

Phone

6. Transporter 2 Company Name

Phone

7. Designated Facility Name and Site Address

SKB Rosemount Industrial Waste Facility
13425 Courthouse Blvd.
Rosemount, MN 55068

651-438-1500

8. U.S. DOT Description (Including Proper Shipping Name)

9. Containers

10. Total Quantity

11. Unit Wt/Vol

12. Waste Profile Sheet #

a. Non-Hazardous Industrial Waste (Cottage Grove Soil Waste)

b.

c.

d.

13. Additional Descriptions for Materials Listed Above (Include alternate names if any)

a. MI 09-0226 Cottage Grove Soil Waste

b. MI

c. MI

d. MI

14. Special Handling Procedures for Wastes Listed Above

15. Special Handling Instructions and Additional Information
Emergency Contact

SKB Use Only

Load #

Scale Wt

Tons/Yds

16. GENERATOR'S CERTIFICATION: I hereby declare that the contents of this consignment are fully and accurately described above by proper shipping name and are classified, packed, marked, and labeled, and are in all respects in proper condition for transport by highway according to applicable international and national government regulations.

Printed/Typed Name

Signature

Month

Day

Year

17. Transporter 1 Acknowledgement of Receipt of Materials

Printed/Typed Name

Signature

Month

Day

Year

18. Transporter 2 Acknowledgement of Receipt of Materials

Printed/Typed Name

Signature

Month

Day

Year

19. Discrepancy Indication Space

20. Facility Owner or Operator: Certification of receipt of non-hazardous materials covered by this Manifest except as noted in Item 19.

Printed/Typed Name

Signature

Month

Day

Year

White - Return to Generator

Canary - Facility Copy

Pink - Transporter

Goldenrod - Generator Copy

3M_MN01534775



SKB Rosemount Industrial Waste Facility

Manifest #

Shipping Manifest

1. Generator's US EPA ID No. (if any)

M N R 0 0 6 1 7 2 9 6 9

2. Page 1 of

page(s)

3. Generator's Name and Facility Address
3M Company
Innovation Rd & Rt. 61, Sec. 35, T27N, R21W
Cottage Grove, MN 55018

Mailing Address
3M Company
Cottage Grove Cleanup
Cottage Grove, MN 55018

4. Generator's Phone (651) 737-3477

Fax (651) 738-3843

5. Transporter 1 Company Name

Phone

6. Transporter 2 Company Name

Phone

7. Designated Facility Name and Site Address

SKB Rosemount Industrial Waste Facility
13425 Courthouse Blvd.
Rosemount, MN 55068

651-438-1500

8. U.S. DOT Description (Including Proper Shipping Name)

9. Containers

10. Total Quantity

11. Unit Wt/Vol

12. Waste Profile Sheet #

a Non-Hazardous Industrial Waste (Cottage Grove Soil Waste)

b

c

d

13. Additional Descriptors for Materials Listed Above (Indicate by checkmark)

a MN 09-0226 Cottage Grove Soil Waste

b MI

c MI

d MI

14. Special Handling Procedures for Wastes Listed Above

15. Special Handling Instructions and Additional Information
Emergency Contact:

SKB Use Only

Load #

Scale Wt

Tons/Yds

16. GENERATOR'S CERTIFICATION: I hereby declare that the contents of this consignment are fully and accurately described above by proper shipping name and are classified, packed, marked, and labeled, and are in all respects in proper condition for transport by highway according to applicable international and national government regulations.

Printed/Typed Name

Signature

Month

Day

Year

17. Transporter 1 Acknowledgement of Receipt of Materials

Printed/Typed Name

Signature

Month

Day

Year

18. Transporter 2 Acknowledgement of Receipt of Materials

Printed/Typed Name

Signature

Month

Day

Year

19. Discrepancy Indication Space

20. Facility Owner or Operator: Certification of receipt of non-hazardous materials covered by this Manifest except as noted in item 19.

Printed/Typed Name

Signature

Month

Day

Year

White - Return to Generator

Canary - Facility Copy

Pink - Transporter

Goldenrod - Generator Copy

3M_MN01534776



SKB Rosemount Industrial Waste Facility

Manifest #

Shipping Manifest

1. Generator's US EPA ID No. (if any)

2. Page 1 of

page(s)

M N R 0 0 6 1 7 2 9 6 9

3. Generator's Name and Facility Address
3M Company
Innovation Rd & Rt. 61, Sec. 35, T27N, R21W
Cottage Grove, MN 55016

Mailing Address
3M Company
Cottage Grove Cleanup
Cottage Grove, MN 55016
Fax: (651) 735-3540

4. Generator's Phone (651) 737-3477

5. Transporter 1 Company Name

Phone

6. Transporter 2 Company Name

Phone

7. Designated Facility Name and Site Address

SKB Rosemount Industrial Waste Facility
13425 Courthouse Blvd.
Rosemount, MN 55068

651-438-1500

8. U.S. DOT Description (including Proper Shipping Name)

9. Containers

10. Total Quantity

11. Unit Wt/Vol

12. Waste Profile Sheet #

No.

Type

GENERATOR'S USE ONLY

a. Non-Hazardous Industrial Waste (Cottage Grove Soil Waste)

b.

c.

d.

13. Additional Descriptions for Materials Listed Above (include waste stream Approval # if any)

14. Special Handling Procedures for Wastes Listed Above

a. MI 09-0226 Cottage Grove Soil Waste

b. MI

c. MI

d. MI

15. Special Handling instructions and Additional Information
Emergency Contact:

SKB Use Only

Load #

Scale Wt

Tons/Yes

16. GENERATOR'S CERTIFICATION: I hereby declare that the contents of this consignment are fully and accurately described above by proper shipping name and are classified, packed, marked, and labeled, and are in all respects in proper condition for transport by highway according to applicable international and national government regulations.

Printed/Typed Name

Signature

Month

Day

Year

17. Transporter 1 Acknowledged Receipt of Materials

Printed/Typed Name

Signature

Month

Day

Year

18. Transporter 2 Acknowledgement of Receipt of Materials

Printed/Typed Name

Signature

Month

Day

Year

19. Discrepancy Indication Space

20. Facility Owner or Operator Certification of receipt of non-hazardous materials covered by this Manifest except as noted in item 19.

Printed/Typed Name

Signature

Month

Day

Year

White - Return to Generator

Canary - Facility Copy

Pink - Transporter

Goldenrod - Generator Copy

RECEIVED BY FACILITY

3M_MN01534777



SKB Rosemount Industrial Waste Facility

Manifest #

Shipping Manifest

1. Generator's US EPA ID No. (if any)

M N R 0 0 6 1 7 2 9 6 9

2. Page 1 of

page(s)

3. Generator's Name and Facility Address
3M Company
Innovation Rd & Rt. 61, Sec. 35, T27N, R21W
Cottage Grove, MN 55018

Mailing Address
3M Company
Cottage Grove Clean-up
Cottage Grove, MN 55018
Fax: (651) 735-3540

4. Generator's Phone (651) 737-3477

5. Transporter 1 Company Name

Phone

6. Transporter 2 Company Name

Phone

7. Designated Facility Name and Site Address

SKB Rosemount Industrial Waste Facility
13425 Courthouse Blvd.
Rosemount, MN 55068

651-438-1500

8. U.S. DOT Description (including Proper Shipping Name)

9. Containers

10. Total Quantity

11. Unit Wt/Vol

12. Waste Profile Sheet #

No.

Type

a. Non-Hazardous Industrial Waste (Cottage Grove Soil Waste)

13. Additional Descriptions for Materials Listed Above (optional - see instructions below)

14. Special Handling Procedures for Wastes Listed Above

a. MI 00-022B Cottage Grove Soil Waste

b. MI

c. MI

d. MI

15. Special Handling Instructions and Additional Information

Emergency Contact

SKB Use Only

Load #

Scale Wt

Tons/Yr

16. GENERATOR'S CERTIFICATION: I hereby declare that the contents of this consignment are fully and accurately described above by proper shipping name and are classified, packed, marked, and labeled, and are in all respects in proper condition for transport by highway according to applicable international and national government regulations.

Printed/Typed Name

Signature

Month

Day

Year

17. Transporter 1 Acknowledged Receipt of Materials

Printed/Typed Name

Signature

Month

Day

Year

18. Transporter 2 Acknowledgement of Receipt of Materials

Printed/Typed Name

Signature

Month

Day

Year

19. Discrepancy Indication Space

20. Facility Owner or Operator: Certification of receipt of non-hazardous materials covered by this Manifest except as noted in Item 19.

Printed/Typed Name

Signature

Month

Day

Year

White - Return to Generator

Canary - Facility Copy

Pink - Transporter

Goldenrod - Generator Copy

3M_MN01534778



SKB Rosemount Industrial Waste Facility

Manifest #

Shipping Manifest

1. Generator's US EPA ID No. (if any)

M N R 0 0 6 1 7 2 9 6 9

2. Page 1 of

page(s)

3. Generator's Name and Facility Address
3M Company
Innovation Rd & Rt. 61, Sec. 35, T27N, R21W
Cottage Grove, MN 55018

Mailing Address
3M Company
Cottage Grove Cleanup
Cottage Grove, MN 55018
Fax: (651) 736-3940

4. Generator's Phone (651) 737-3477

5. Transporter 1 Company Name

Phone:

6. Transporter 2 Company Name

Phone:

7. Designated Facility Name and Site Address

SKB Rosemount Industrial Waste Facility
13425 Courthouse Blvd.
Rosemount, MN 55068 651-438-1500

8. U.S. DOT Description (including Proper Shipping Name)

9. Containers

10. Total Quantity

11. Unit Wt/Vol

12. Waste Profile Street #

No.

Type

a. Non-Hazardous Industrial Waste (Cottage Grove Soil Waste)

b.

c.

d.

13. Additional Descriptions for Materials Listed Above (as shown on green Material Safety Data Sheet)

a. MI 08-0228 Cottage Grove Soil Waste

b. MI

c. MI

d. MI

14. Special Handling Procedures for Wastes listed Above

15. Special Handling Instructions and Additional Information
Emergency Contact

SKB Use Only

Load #

Scale Wt

Tons/Yds

16. GENERATOR'S CERTIFICATION: I hereby declare that the contents of this consignment are fully and accurately described above by proper shipping name and are classified, packed, marked, and labeled, and are in all respects in proper condition for transport by highway according to applicable international and national government regulations.

Printed/Typed Name

Signature

Month

Day

Year

NAIR WASTE

[Signature]

17. Transporter 1 Acknowledges Receipt of Materials

Printed/Typed Name

Signature

Month

Day

Year

[Signature]

[Signature]

18. Transporter 2 Acknowledges Receipt of Materials

Printed/Typed Name

Signature

Month

Day

Year

19. Discrepancy Indication Space

20. Facility Owner or Operator: Certification of receipt of non-hazardous materials covered by this Manifest except as noted in item 19.

Printed/Typed Name

Signature

Month

Day

Year

White - Return to Generator

Canary - Facility Copy

Pink - Transporter

Goldenrod - Generator Copy

3M_MN01534779



SKB Rosemount Industrial Waste Facility

Manifest #

452

Shipping Manifest

1. Generator's US EPA ID No. (if any)

M N R 0 0 6 1 7 2 9 6 9

2. Page 1 of

pages

3. Generator's Name and Facility Address:
 SKB Company
 Highway 214 & 19 St. SW, 127th, Rosemount, MN 55068

Mailing Address:
 SKB Company
 Cottage Grove Center
 Cottage Grove, MN 55016

4. Generator's Phone (651) 727-3477

Fax (651) 727-3477

5. Transporter 1 Company Name

Phone

6. Transporter 2 Company Name

Phone

7. Designated Facility Name and Site Address

SKB Rosemount Industrial Waste Facility
 13425 Courthouse Blvd.
 Rosemount, MN 55068

651-438-1500

8. U.S. DOT Description (including proper shipping name)

9. Containers

10. Total Quantity

11. Unit (Weight)

12. Waste Profile Sheet #

No.

Type

a. Non-Hazardous Inorganic Sludge (Cottage Grove Soil Waste)

No.

Type

Total Quantity

Unit (Weight)

Waste Profile Sheet #

13. Additional Descriptions for Materials (Left Above Material Descriptions in 8)

14. Special Handling Procedures for Waste (Left Above)

a. W000000 Cottage Grove Soil Waste

b. NH

c. M

d. M

15. Special Handling Instructions and Abbreviated Information

Emergency Contact

SKB User Only

Load #

Scale Wt

Tons/Yr

16. GENERATOR'S CERTIFICATION: I hereby declare that the contents of this shipment are fully and accurately described above by proper shipping name and are classified, coded, marked, and labeled, and are in all respects in proper condition for transport by highway according to applicable international and national government regulations.

Printed Typed Name

Signature

Month

Day

Year

17. Transporter 1 Acknowledgment of Receipt of Materials

Printed Typed Name

Signature

Month

Day

Year

18. Transporter 2 Acknowledgment of Receipt of Materials

Printed Typed Name

Signature

Month

Day

Year

19. Discrepancy/Exception Scope

20. Facility Name or Operator. Certification of receipt of non-hazardous materials covered by this Manifest as per as noted in item 19.

Printed Typed Name

Signature

Month

Day

Year

White - Return to Generator

Green - Facility Copy

Goldendrod - Generator Copy

Pink - Transporter

3M_MN01534780



SKB Rosemount Industrial Waste Facility

Manifest #

Shipping Manifest

1. Generator's US EPA ID No. (if any)

M N R 0 0 5 1 7 2 9 6 9

2. Page 1 of

pages

3. Generator's Name (and Facility Address)
3M Company
Innovation Pl 3 70 61 Box 201 Park Rd W
College Grove, MN 55016

Manifest Address
of Consignee
College Grove, MN 55016

4. Generator's Phone (and F) 763-347-7

Fax (and F) 763-347-7

5. Transporter 1 Company Name

Phone

6. Transporter 2 Company Name

Phone

7. Designated Facility Name and Site Address

SKB Rosemount Industrial Waste Facility
13425 Courthouse Blvd.
Rosemount, MN 55068

651-438-1500

8. U.S. DOT Description (including Proper Shipping Name)

9. Container

10. Total Quantity

11. Unit Weight

12. Waste Profile Sheet #

a Non-hazardous inorganic waste (College Grove Soil Waste)

HC

Type

b

c

d

e

f

g

h

i

j

k

l

m

n

o

p

q

r

s

t

u

v

w

x

y

z

13. Substance(s) accepted for treatment, storage, and disposal (including waste code)

a. MI 09-0229 (College Grove Soil Waste)

b. MI

c. MI

d. MI

14. Special Handling Procedures for Shippers/Loaders

15. Special Handling Instructions and Additional Information

Emergency Contact:

SKB Use Only

Load #

Scale Wt

Tons Yds

16. GENERATOR'S CERTIFICATION: I hereby declare that the contents of this consignment are fully and accurately described above by proper shipping name that are classified, packaged, marked, and labeled and are in all respects fit for shipment by highway according to applicable international and national government regulations.

Printed Typed Name

Signature

Month

Day

Year

17. Transporter 1 Acknowledgment of Receipt of Materials

Printed Typed Name

Signature

Month

Day

Year

18. Transporter 2 Acknowledgment of Receipt of Materials

Printed Typed Name

Signature

Month

Day

Year

19. Discrepancy Indication Space

20. Facility Owner or Operator: Certification of receipt of non-hazardous materials covered by this manifest except as noted in item 18.

Printed Typed Name

Signature

Month

Day

Year

White - Return to Generator

Green - Facility Copy

Pink - Transporter

Yellow - Generator Copy

3M_MN01534781



SKB Rosemount Industrial Waste Facility

Manifest #

Shipping Manifest

1. Generator's US EPA ID No. (if any)

2. Page 1 of

PAGES

M N R 0 0 6 1 7 2 9 6 9

3. Generator's Name and Facility Address:
 SKB Company
 Innovation Rd & Pl. 51 S.W. 30. TERN. 821W
 Cottage Grove, MN 55016

Receiving Address
 SKB Company
 Cottage Grove Classic
 Cottage Grove, MN 55016
 Fax (not needed)

4. Generator's Phone (cell) 132-3477

5. Transporter 1 Company Name

Phone

6. Transporter 2 Company Name

Phone

7. Designated Facility Name and Site Address

SKB Rosemount Industrial Waste Facility
 13425 Courthouse Blvd.
 Rosemount, MN 55068

651-438-1510

8. U.S. DOT Description (including Proper Shipping Name)

9. Containers

10. Total Quantity

11. Unit Weight

12. Waste Profile Sheet #

No.

Type

a. Non-hazardous Industrial Waste (Cottage Grove Site Waste)

2

3
4
5
6
7
8
9
10
11
12
13
14

13. Special Handling Instructions for Materials Listed Above (use separate sheet for each)

14. Special Handling Procedures for Waste Listed Above

a. MN 09-0208 Cottage Grove Site Waste

- c. 01
- c. 04
- d. 02

15. Special Handling Instructions and Additional Information:

Emergency Contact

SKB Use Only
 Load #
 Scale #
 Trip #

16. GENERATOR'S CERTIFICATION: I hereby declare that the contents of this consignment are fully and accurately described above by proper shipping name and are classified, packaged, marked and labeled, and are in all respects in proper condition for transport by highway according to applicable international and national governmental regulations.

Printed/Typed Name

Signature

Month

Day

Year

17. Transporter 1 Acknowledgment of Receipt of Materials

Printed/Typed Name

Signature

Month

Day

Year

18. Transporter 2 Acknowledgment of Receipt of Materials

Printed/Typed Name

Signature

Month

Day

Year

19. Dispatch/Invoicing Stamp

20. Facility Owner's Certification of Receipt of Non-hazardous Materials Covered by this Manifest except as noted in Item 13.

Printed/Typed Name

Signature

Month

Day

Year

White - Return to Generator

Yellow - Facility Copy

Pink - Transporter

Green - Generator Copy



SKB Rosemount Industrial Waste Facility

Manifest #

Shipping Manifest

1. Generator's US EPA ID No. (FAC)

2. Page 1 of

pages

M N R 0 0 5 1 7 2 9 5 9

3. Generator's Name and Facility Address:
SM Company
Innovation Rd 3 Rt. 81 3rd Fl 12th Fl 21W
Cottage Grove, MN 55016

Mailing Address
and Contact:
George Control Center
Cottage Grove, MN 55016

4. Generator's Phone (cell): 737-3477

Fax: (cell) 338-3343

5. Transporter's Company Name

Phone

6. Transporter's 2 Company Name

Phone

7. Designated Facility Name and Site Address:

SKB Rosemount Industrial Waste Facility
13425 Courthouse Blvd.
Rosemount, MN 55068

651-438-1511

8. U.S. DOT Description (including Proper Shipping Name)

9. Containers

10. Total Quantity

11. Unit Weight

12. Waste Traffic Sheet #

U
S
D
O
T
R
E
G
I
S
T
E
R
E
D
I
C
A
T
E
D
I
T
E
M
S

a. Non-hazardous Inorganic Waste (Cottage Grove Soil Waste)

13. Additional comments for Manifest (use for Hazardous Waste Manifests only)

14. Special Handling Procedures for Waste Listed Below

a. All DOT228 Cottage Grove Soil Waste

b. NI

c. NI

d. NI

15. Special Handling Instructions and Additional Information

SKB Use Only

Emergency Contact:

Load #

Scope #1

Load Yrs

16. GENERATOR'S CERTIFICATION: I hereby warrant that the contents of this consignment are fully and accurately described above by proper shipping name and are classified, packed, marked and labeled, and are in all respects in proper condition for transport by highway according to applicable international and national governmental regulations.

Printed Typed Name

Signature

Month

Day

Year

17. Transporter 1 Acknowledgment of Receipt of Material

Printed Typed Name

Signature

Month

Day

Year

18. Transporter 2 Acknowledgment of Receipt of Material

Printed Typed Name

Signature

Month

Day

Year

19. Circulating/Retention Space

20. Facility Owner or Operator: Certification of receipt of non-hazardous material covered by this Manifest except as noted in item 13.

Printed Typed Name

Signature

Month

Day

Year

White - Return to Generator

Yellow - Facility Copy

Pink - Transporter

Green - Generator Copy

3M_MN01534783



SKB Rosemount Industrial Waste Facility

Manifest #

Shipping Manifest

1. Generator's US EPA ID No. (if any)

2. Piece 1 of

pages of

M N R 0 0 6 1 7 2 9 6 9

3. Generator's Name and Facility Address:
 3M Company
 Innovation Rd & Rt 61, Sck. 35, EPTN, BC1W
 Cottage Grove, MN 55018

Mailing Address
 of Carrier:
 Cottage Grove Station
 Cottage Grove, MN 55018
 Telephone: 764-2001

4. Generator's Phone (313) 757-3477

5. Transporter 1 Company Name

Phone:

6. Transporter 2 Company Name

Phone:

7. Designated Facility Name and Site Address

SKB Rosemount Industrial Waste Facility
 13425 Cornhouse Blvd.
 Rosemount, MN 55068

651-438-1500

8. U.S. DOT Description (including Proper Shipping Name)

9. Container

10. Total Quantity

11. Unit Weight

12. Waste Prod'n. Sheet #

No.

Type

a. Non-Hazardous Industrial Waste (Cottage Grove Sol Waste)

13. Supplemental Descriptions or Multiple Labels (Attach to manifest, item 13 only)

a. M/NR-0000 Cottage Grove Sol Waste

b. 000

c. M

d. 00

14. Special Handling Procedures for Waste Listed Above

15. Special handling instructions and additional information

Emergency Contact:

SKB Use Only

Load #

Scale No.

Time Tot.

16. **GENERATOR'S CERTIFICATION:** I hereby declare that the contents of this consignment are fully and accurately described above by proper shipping name, hazard class, hazard label, and hazard statement in all respects in accordance with applicable international and national government regulations.

Printed Typed Name:

Signature

Month

Day

Year

17. Transporter 1 Acknowledgement of Receipt of Materials

Printed Typed Name:

Signature

Month

Day

Year

18. Transporter 2 Acknowledgement of Receipt of Materials

Printed Typed Name:

Signature

Month

Day

Year

19. Discrepancy Indicator Grade

20. Facility Owner or Operator - Certification of receipt of non-hazardous materials covered by this Manifest except as noted in item 13.

Printed Typed Name:

Signature

Month

Day

Year

White - Return to Generator

Green - Facility Copy

Pink - Transporter

Gold - Generator Copy



SKB Rosemount Industrial Waste Facility

Manifest #

Shipping Manifest

1. Generator's US EPA ID No. (if any)

M N R 0 0 6 1 7 2 9 6 9

2. Page 1 of

pages

3. Generator's Name and Facility Address
 3M Company
 Innovation Bld 3 Rd St. Dep. 35, T27W, R31N
 Cottage Grove, MN 55018

Receiving Address
 M Company
 Cottage Grove, MN 55018
 Fax (651) 235-0448

4. Generator's Phone (651) 231-3411

5. Transporter 1 Company Name

Phone

6. Transporter 2 Company Name

Phone

7. Designated Facility Name and Site Address

SKB Rosemount Industrial Waste Facility
 13425 Courthouse Blvd.
 Rosemount, MN 55068

651-438-1500

8. U.S. DOT Description (including Proper Shipping Name)

9. Containers

10. TONS Quantity

11. Unit Weight

12. Waste Profile Sheet #

a. Non-Hazardous Industrial Waste (Cottage Grove Soil Waste)

No.

Type

13. Additional Description for Materials (Check Above Materials) (This report is for...)

13. Additional Description for Materials (Check Above Materials) (This report is for...)

14. Special Handling Requirements for Material (Check Above)

- a. MC
- b. HP
- c. SI

15. Special Handling Instructions and Additional Information

Emergency Contact

SKB Use Only

Load #

Scale Mt

Tons Yrs

16. GENERATOR'S CERTIFICATION: I hereby declare that the contents of this shipment are fully and accurately described above by proper shipping name and are classified, labeled, marked, and treated, and are in all respects in proper condition for transport by highway according to applicable international and national government regulations.

Printed Typed Name: _____ Signature: _____ Month: _____ Day: _____ Year: _____

17. Generator 1 Acknowledgment of Receipt of Materials

Printed Typed Name: _____ Signature: _____ Month: _____ Day: _____ Year: _____

18. Transporter 2 Acknowledgment of Receipt of Materials

Printed Typed Name: _____ Signature: _____ Month: _____ Day: _____ Year: _____

19. Occurrence Indication Codes

20. Facility Owner or Operator: Qualification is subject of non-hazardous materials covered by this Manifest except as noted in Item 13.

Printed Typed Name: _____ Signature: _____ Month: _____ Day: _____ Year: _____

White - Return to Generator

Yellow - Facility Copy

Pink - Transporter

Goldenrod - Generator Copy



SKB Rosemount Industrial Waste Facility

Manifest #

Shipping Manifest

1. Generator US EPA ID No. (if any)

M N R 0 0 6 1 7 2 9 6 9

2. Page 1 of

pages

3. Generator's Name and Facility Address
 SM Company
 Information Rd 3 Rt 61 Sec 35 TRN R01W
 Cottage Grove, MN 55018

4. Generator's Phone (651) 232-3411
 5. Transporter 1 Company Name
 6. Transporter 2 Company Name
 7. Designated Facility Name and Site Address
 SKB Rosemount Industrial Waste Facility
 13425 Courthouse Blvd.
 Rosemount, MN 55068
 651-438-1500

4. Generator's Phone (651) 232-3411

5. Transporter 1 Company Name

6. Transporter 2 Company Name

7. Designated Facility Name and Site Address

SKB Rosemount Industrial Waste Facility
 13425 Courthouse Blvd.
 Rosemount, MN 55068
 651-438-1500

8. ALE DQ3 Description (including proper shipping name)

9. Container

10. Total Quantity

11. Unit Weight

12. Waste Proper Sheet #

a. Non-Hazardous Industrial Waste (Cottage Grove Soil Waste)

b.

c.

d.

13. ALE Description and Material Used (if any) (include use description if any)

a. MNR-028 Cottage Grove Soil Waste

b. M

c. M

d. M

14. Approximate Weight (Pallets) for the Waste (if used) (lbs)

15. Special Handling Instructions and Additional Information
Emergency Contact

SKB User Only
 Lot #
 Scale Wt
 Tons/Lbs

16. GENERATOR'S CERTIFICATION: I hereby declare that the contents of this shipment are fully and accurately described above by proper shipping name as they are classified, labeled and marked and are fit to transport in compliance with regulation by highway according to applicable international and national government regulations.

Printed/Typed Name

Signature

Month

Day

Year

17. Transporter 1 Acknowledgment of Receipt of Materials

Printed/Typed Name

Signature

Month

Day

Year

18. Transporter 2 Acknowledgment of Receipt of Materials

Printed/Typed Name

Signature

Month

Day

Year

19. Discrepancy/Exception Space

20. Facility Owner or Operator: Certification of receipt of non-hazardous materials covered by this Manifest except as noted in item 18.

Printed/Typed Name

Signature

Month

Day

Year

White - Return to Generator

Pink - Transporter

Green - Facility Copy

Goldendred - Generator Copy

3M_MN01534786



SKB Rosemount Industrial Waste Facility

Manifest #

Shipping Manifest

1. Generator's US EPA ID No. (if any)

2. Page 1 of 1

10/1/01

M N R 0 0 6 1 7 2 9 6 9

3. Shipper's Name and Facility Address:
 3M Company
 Innovation Bldg 2B, 911 Sec. 35 TRN RD1W
 Cottage Grove, MN 55016

4. Shipper's Phone (551) 737-3471

5. Transporter 1 Company Name

Mailing Address
 3M Company
 Cottage Grove Station
 Cottage Grove, MN 55016

Phone (551) 736-3344

6. Transporter 2 Company Name

Phone

Phone

7. Designated Facility Name and Site Address

SKB Rosemount Industrial Waste Facility
 13425 Courthouse Blvd.
 Rosemount, MN 55068 651-438-1500

8. U.S. DOT Description (Including Proper Shipping Name)

9. Containers

10. Total Quantity

11. Unit Weight

12. Waste Profile Sheet #

Non-Hazardous Industrial Waste (Cottage Grove Soil Waste)

10 1000

13. Additional Descriptions for Materials (Identify any hazardous materials)

14. Special Handling Precautions for Container Construction

a. M0200220 Cottage Grove Soil Waste

b. M0

c. M1

d. M2

15. Special Handling Instructions and Additional Information

Emergency Contact

SKB User Only

Load #

Scale Wt

Trip No.

16. GENERATOR'S CERTIFICATION: I hereby declare that the contents of this assignment are fully and accurately described above by proper shipping name and are classified, packed, marked, and labeled and in all respects in proper condition for shipment by highway according to applicable international and national government regulations.

Printed Typed Name

Signature

Month

Day

Year

17. Transporter 1 Acknowledgment of Receipt of Materials

Printed Typed Name

Signature

Month

Day

Year

18. Transporter 2 Acknowledgment of Receipt of Materials

Printed Typed Name

Signature

Month

Day

Year

19. Discrepancy/Intention Space

20. Facility Design or Operator Certification of receipt of non-hazardous materials covered by this Manifest as per as noted in Part 19

Printed Typed Name

Signature

Month

Day

Year

White - Return to Generator

Yellow - Facility Copy

Goldenrod - Generator Copy

Pink - Transporter

3M_MN01534787



SKB Rosemount Industrial Waste Facility

Manifest #

Shipping Manifest

1. Generator's US EPA ID No. (if any)

2. Page 1 of

Page(s)

M N R 0 0 8 1 7 2 9 5 9

3. Generator's Name and Facility Address
 3M Company
 Innovation Rd S Rt 411, Box 38, TPTN, R21W
 Cottage Grove, MN 55016

4. Generator's Phone (incl. 7 digit area code)

5. Transporter's Company Name

Mailing Address
 of Company
 Cottage Grove Cleanup
 Cottage Grove, MN 55016

Phone

Fax (incl. 7 digit area code)

6. Transporter's Company Name

Phone

7. Designated Facility Name and Site Address

SKB Rosemount Industrial Waste Facility
 15425 Courthouse Blvd.
 Rosemount, MN 55068
 651-438-1500

8. U.S. DOT Description (including Proper Shipping Name)

9. Containers
 No. Type

10. Total Quantity

11. Unit (WT/VOL)

12. Waste Picking Sheet #

a. Non-Hazardous Inorganic Waste (Cottage Grove Golf Waste)

b.
c.
d.

13. Additional Descriptions for Materials (Include Material Identification Numbers)

- a. Multiple-use Cottage Grove Golf Waste
- b. MC
- c. HA
- d. Y2

14. Special Handling Precautions for Material (Label Status)

15. Special Handling Instructions and Additional Information
Emergency Contact

SKB Use Only
 Load #
 Gross Wt.
 Tare Wt.

15. GENERATOR'S CERTIFICATION: I hereby declare that the contents of this assignment are fully and accurately represented above by proper shipping name and are classified, packed, marked, and labeled and are in all respects in proper condition for transport by highway, according to applicable international and national government regulations.

Printed Typed Name

Signature

Month

Day

Year

17. Transporter 1 Acknowledgment of Receipt of Materials

Printed Typed Name

Signature

Month

Day

Year

18. Transporter 2 Acknowledgment of Receipt of Materials

Printed Typed Name

Signature

Month

Day

Year

19. Discrepancy Indicator Square

20. Facility Owner or Operator: Certification of receipt of non-hazardous materials shown by this Manifest except as noted in item 15.

Printed Typed Name

Signature

Month

Day

Year

White - Return to Generator

Yellow - Facility Copy

Pink - Transporter

Green - Generator Copy

3M_MN01534788



SKB Rosemount Industrial Waste Facility

Manifest #

Shipping Manifest

1. Generator's US EPA ID No. (2017)

2. Page 1 of

(pages)

M N R 0 0 6 1 7 2 9 6 9

3. Generator's Name and Facility Address
 3M Company
 Innovation Rd 37th St Sec 35 T27N R31W
 Cottage Grove, MN 55016

Receiving Address
 3M Company
 Cottage Grove Station
 Cottage Grove, MN 55016

4. Generator's Phone (503) 212-2617

Fax (503) 262-0888

5. Transporter 1 Company Name

Phone

6. Transporter 2 Company Name

Phone

7. Designated Facility Name and Site Address

SKB Rosemount Industrial Waste Facility
 13425 Courthouse Blvd.
 Rosemount, MN 55068

651-438-1500

8. U.S. DOT Description including Proper Shipping Name

9. Containers
 No. Type

10. Total Quantity

11. U.S. DOT Hazard Class

12. Waste Profile Sheet #

a Non-Hazardous Industrial Waste (Cottage Grove Soil Waste)

13. Additional Descriptors for Materials listed above

a M09-0225 Cottage Grove Soil Waste

b M1

c M1

d M1

14. Special Handling Precautions for Material listed above

15. Special Handling Instructions and Additional Information

Emergency Contact

SKB Use Only

Load #

Scale V#

Transfer #

16. GENERATOR'S CERTIFICATION: I hereby declare that the contents of this manifest are true and accurately described above by proper packing name and are classified, packed, marked, and labeled and are in all respects in proper condition for transport by highway, according to applicable international and national government regulations.

Printed/Typed Name

Signature

Month

Day

Year

17. Transporter 1 Acknowledgement of Receipt of Materials

Printed/Typed Name

Signature

Month

Day

Year

18. Transporter 2 Acknowledgement of Receipt of Materials

Printed/Typed Name

Signature

Month

Day

Year

19. Discrepancy Indicator Space

20. Facility Owner or Operator: Certification of receipt of all hazardous materials covered by this Manifest except as noted in item 19.

Printed/Typed Name

Signature

Month

Day

Year

White - Return to Generator

Yellow - Facility Copy

Pink - Transporter

Green - Generator Copy

3M_MN01534789



SKB Rosemount Industrial Waste Facility

Manifest #

Shipping Manifest

1. Generator's EPA ID No. (if any)

2. Page Tot

(0000)

M N R 0 0 6 1 7 2 9 6 9

3. Generator's Name and Facility Address
 3M Company
 Innovation Rd & Rd 21, Sbc 35 T27N R01W
 Cottage Grove, MN 55018

4. Generator's Phone (551) 727-3477
 5. Transporter 1 Company Name
 6. Transporter 2 Company Name
 Phone
 Phone

7. Designated Facility Name and Site Address

SKB Rosemount Industrial Waste Facility
 13425 Courthouse Blvd.
 Rosemount, MN 55068

651-418-1500

8. U.S. DOT Description (including Proper Shipping Name)

9. Container

10. Total Quantity

11. Gm Wt%

12. Waste Profile Sheet #

Non-Hazardous Industrial Waste (Cottage Grove Soil Waste)

13. Additional Description of Contents (List All Other Containers on same facility form)

14. Special Handling Instructions for Waste(s) (See 49 CFR)

- a. Multi-Use Cottage Grove Soil Waste
- b. NI
- c. MI
- d. VI

15. Special Handling Instructions and Additional Information
Emergency Contact

SKB Use Only
 Load #
 Scale Wt
 Tare Wt

16. GENERATOR'S CERTIFICATION: I hereby declare that the contents of this document are true and accurately described above by proper shipping name and are classified, packed, marked and labeled and are in all respects in proper condition for transport by highway according to applicable international and national government regulations.

Printed Typed Name

Signature

Month

Day

Year

17. Transporter 1 Acknowledgment of Receipt of Manifest

Printed Typed Name

Signature

Month

Day

Year

18. Transporter 2 Acknowledgment of Receipt of Manifest

Printed Typed Name

Signature

Month

Day

Year

19. Consistency Indicator Space

20. Facility Owner or Operator: Certification of receipt of manifest as required by this Manifest about as stated in item 16.

Printed Typed Name

Signature

Month

Day

Year

White - Return to Generator

Canary - Facility Copy

Pink - Transporter

Goldenrod - Generator Copy

3M_MN01534790



SKB Rosemount Industrial Waste Facility

Manifest #

Shipping Manifest

1. Generator's US EPA ID# (if any)

2. Page 1 of

007051

M N R 0 0 6 1 7 2 9 6 9

3. Generator's Name and Facility Address
 SM Company
 Invention Rd & R1 MN Sekt 25 T97N R81W
 Cottage Grove, MN 55016

Mailing Address
 SM Company
 Cottage Grove, MN 55016
 Cottage Grove, MN 55016

4. Generator's Phone (cell) 637-3427

Fax (cell) 735-2222

5. Transporter 1 Company Name

Phone

6. Transporter 2 Company Name

Phone

7. Designated Facility Name and Site Address

SKB Rosemount Industrial Waste Facility
 13425 Courthouse Blvd.
 Rosemount, MN 55068

651-438-1510

8. U.S. EPA Description including Proper Shipping Name

9. Containers

10. Total Weight

11. Unit Weight

12. Waste Profile Sheet #

Tab. Type

a. Non-Hazardous Industrial Waste (Cottage Grove Site Waste)

13. Generator's Description of Material (Use appropriate code numbers if any)

14. Transporting Procedure for Material (State Rules)

a. RCRA-Regulated Waste (Cottage Grove Site Waste)

b. MI

c. MI

d. MI

15. Spill Handling Procedures and Additional Information

Emergency Contact

SKB User Only

Load #

Scale Wt.

Total Yrs.

16. GENERATOR'S CERTIFICATION: I hereby declare that the contents of this manifest are true and accurately described above by proper shipping name and are packaged, labeled, marked, and are in accordance with applicable federal, state, and local regulations for proper condition for transport by highway according to applicable international and national government regulations.

Printed Typed Name

Signature

Month

Day

Year

17. Transporter 1 Acknowledgment of Receipt of Materials

Printed Typed Name

Signature

Month

Day

Year

18. Transporter 2 Acknowledgment of Receipt of Materials

Printed Typed Name

Signature

Month

Day

Year

19. Discrepancy/Exception Space

20. Facility Owner or Operator: Certification of receipt of non-hazardous materials covered by this Manifest as per section 16.

Printed Typed Name

Signature

Month

Day

Year

White - Return to Generator

Canary - Facility Copy

Pink - Transporter

Goldendrop - Generator Copy

3M_MN01534791



SKB Rosemount Industrial Waste Facility

Manifest #

Shipping Manifest

1. Generator's US EPA ID No. (if any)

2. Page 1 of

page(s)

M N R 0 0 5 1 7 2 9 5 9

3. Generator's Name and Facility Address
 SM Company
 Innovation Pk 3 Th 01 3rd Fl 107th Rd W
 Cottage Grove, MN 55015

Mailing Address
 SK Company
 Cottage Grove Center
 Cottage Grove, MN 55016
 Fax: (651) 438-1500

4. Generator's Phone (202) 732-3477

Phone

5. Transporter 1 Company Name

Phone

6. Transporter 2 Company Name

7. Designated Facility Name and Site Address

SKB Rosemount Industrial Waste Facility
 15425 Courthouse Blvd.
 Rosemount, MN 55068

651-438-1500

8. U.S. DOT Description including Free-Flowing Name

9. Containers

10. Total Quantity

11. Unit Weight

12. Waste Profile Sheet #

a	b. Containers		10. Total Quantity	11. Unit Weight	12. Waste Profile Sheet #
	No.	Type			
a					
b					
c					
d					

13. Additional Descriptions for Materials Listed in this Manifest (see instructions on back of manifest)

14. Special Handling Procedures for Waste (see instructions)

- a. M 09-0238 Cottage Grove Soil Waste
- b. M
- c. M
- d. M

15. Special Handling Instructions and Additional Information

Emergency Contact

SKB Use Only

Load #

Equip. No.

Temp./Yrs.

16. GENERATOR'S CERTIFICATION: I hereby declare that the contents of this manifest are fully and accurately described above by proper shipping name and are classified, packed, marked and labeled, and are in all respects in proper condition for transport by highway according to applicable international and national government regulations.

Printed/Typed Name: Adam Gaebele Signature: [Signature] Month: 11 Day: 11 Year: 2011

17. Transporter 1 Acknowledgment of Receipt of Manifest

Printed/Typed Name: [Signature] Signature: [Signature] Month: 11 Day: 11 Year: 2011

18. Transporter 2 Acknowledgment of Receipt of Manifest

Printed/Typed Name: [Signature] Signature: [Signature] Month: 11 Day: 11 Year: 2011

19. Discrepancy Indicator Space

20. Facility Owner or Operator: Confirmation of receipt of all hazardous materials covered by this Manifest except as noted in item 14.

Printed/Typed Name: [Signature] Signature: [Signature] Month: 11 Day: 11 Year: 2011

White - Return to Generator

Canary - Facility Copy

Pink - Transporter

Goldenrod - Generator Copy

3M_MN01534792



SKB Rosemount Industrial Waste Facility

Manifest #

Shipping Manifest

1. Generator's US EPA ID No. (Fang)

2. Page 1 of

2001A

M N R 0 0 6 1 7 2 9 8 9

3. Generator's Name and Facility Address:
SKB Company
Inclusion Rd & DE St. Ste. 205, Tully, MN 55124
Cottage Grove, MN 55016

Mailing Address:
SKB Company
Cottage Grove Station
Cottage Grove, MN 55016
Fax: (651) 786-2244

4. Generator's Phone (651) 787-1477

Phone:

5. Transporter 1 Company Name:

Phone:

6. Transporter 2 Company Name:

7. Designated Facility Name and Site Address:
SKB Rosemount Industrial Waste Facility
13425 Courthouse Blvd.
Rosemount, MN 55068

651-434-1500

8. U.S. DOT Description (including proper shipping name):

9. Containers

10. Total Quantity

11. Unit (kg/Lb)

12. Waste Profile Sheet #

a. Non-Hazardous Industrial Waste (Cottage Grove Soil Water)

No. Type

b.

c.

d.

13. Chemical Substances for Hazardous Waste (None) (check all that apply)

14. Special Handling Procedures for Waste (None)

a. All Chemicals Cottage Grove Soil Waste

b. All

c. All

d. All

15. Special Handling Instructions and Additional Information or Emergency Contact:

SKB Use Only

Load #

Sequence

Transit

16. GENERATOR'S CERTIFICATION: I hereby declare that the contents of this shipment are fully and adequately described above by proper shipping name and are classified, packed, marked, and labeled and are in all respects in proper condition for transport by highway according to applicable international and national government regulations.

Printed/Typed Name

Signature

Month

Day

Year

17. Transporter 1 Acknowledged Receipt of Materials

Printed/Typed Name

Signature

Month

Day

Year

18. Transporter 2 Acknowledged Receipt of Materials

Printed/Typed Name

Signature

Month

Day

Year

19. Discrepancy Indication Space

20. Facility Owner or Operator: Certification of receipt of non-hazardous materials covered by this Manifest except as noted in item 18.

Printed/Typed Name

Signature

Month

Day

Year

White - Return to SKB (30)

Green - Facility Copy

Pink - Transporter

Gold/gray - Generator Copy

3M_MN01534793



SKB Rosemount Industrial Waste Facility

Manifest #

Shipping Manifest

1. Generator's US EPA ID No. (Print)

2. Page 1 of

total

M N R O 0 5 1 7 2 9 5 9

3. Generator's Name and Facility Address:
3M Company
Innovation Rd 3 Rd 61, Box 28 701W B1W
 Cottage Grove, MN 55018

Marking Address
of Consignor
Consignee's Designation
Cottage Grove, MN 55018
Fax (651) 726-3000

4. Generator's Phone (501) 726-3000

5. Transporter 1 Company Name

PRCUB

6. Transporter 2 Company Name

Flow

7. Designated Facility Name and Site Address

SKB Rosemount Industrial Waste Facility
13425 Courthouse Blvd.
Rosemount, MN 55068

651-438-1500

8. U.S. DOT Description (including Proper Shipping Name)

9. Containers

10. Total Quantity

11. Unit (NYWU)

12. Waste Profile Sheet #

Nonhazardous (Industrial Waste) (Cottage Grove Soil Waste)

13. Additional Descriptors and Abbreviations (e.g., RCRA codes, chemical names, etc.)

a. M001028 Cottage Grove Soil Waste

b. M1

c. M1

d. M1

14. Special Handling Precautions for Material Contained Herein

15. Special Handling Instructions and Additional Information
Emergency Contact

SKB Use Only
Level #
Scale Wt
Time/Year

16. GENERATOR'S CERTIFICATION: I hereby declare that the contents of this assignment are fully and accurately described herein by proper shipping name and are classified, packed, marked, and labeled and are in all respects in proper condition for transport by highway according to applicable international and national government regulations.

Printed/Typed Name

Signature

Month

Day

Year

17. Transporter 1 Acknowledgment of Receipt of Materials

Printed/Typed Name

Signature

Month

Day

Year

18. Transporter 2 Acknowledgment of Receipt of Materials

Printed/Typed Name

Signature

Month

Day

Year

19. Consignee's Reference Space

20. Facility Generator Operator: Certificates of receipt of non-hazardous materials covered by this manifest appear as noted in item 19.

Printed/Typed Name

Signature

Month

Day

Year

White - Return to Generator

Yellow - Facility Copy

Blue - Transporter

Green - Generator Copy

3M_MN01534794



SKB Rosemount Industrial Waste Facility

Manifest #

Shipping Manifest

1. Generator's US EPA ID No. (Fay)

2. Page 1 of

pages

M N R 0 0 5 1 7 2 9 6 9

3. Generator's Name and Facility Address
 SKB Company
 Industrial Rd 3 Rt. 31, Box 34, T27H, R21 W
 Cottage Grove, MN 55016

4. Generator's Phone (551) 237-3417
 5. Transporter 1 Company Name
 6. Transporter 2 Company Name
 7. Generator Facility Name and Site Address
 SKB Rosemount Industrial Waste Facility
 13425 Courthouse Blvd.
 Rosemount, MN 55068
 851-438-1500

3. Generator's Name and Facility Address

4. Generator's Phone (551) 237-3417
 5. Transporter 1 Company Name
 6. Transporter 2 Company Name
 7. Generator Facility Name and Site Address
 SKB Rosemount Industrial Waste Facility
 13425 Courthouse Blvd.
 Rosemount, MN 55068
 851-438-1500

3. Generator's Name and Facility Address

Phone

3. Generator's Name and Facility Address

Phone

7. Generator Facility Name and Site Address

SKB Rosemount Industrial Waste Facility
 13425 Courthouse Blvd.
 Rosemount, MN 55068
 851-438-1500

8. U.S. DOT Description including Proper Shipping Name

9. Containers

10. Unit Quantity

11. Unit Vol/Wt

12. Waste Priority Serial #

a. Non-Hazardous Industrial Waste (Cottage Grove Soil Waste)
 20, 5, 4

RECEIVED

13. Special Descriptors (if Applicable) Listed in the Hazardous Waste Manifest Table

a. Waste Code Cottage Grove Soil Waste

b. M1

c. N1

d. S1

15. Special Handling Instructions and Additional Information

Emergency Contact

14. Special Handling Procedures for Unlabeled Waste Above

SKB Use Only
 Unit #
 State MN
 Tank/Trk

16. GENERATOR'S CERTIFICATION: I hereby declare that the contents of this manifest are truly and accurately described above by proper shipping name and are classified, packed, marked and labeled, and are in all respects in proper condition for transport by highway, according to applicable international and relevant government regulations.

Printed/Typed Name

Signature

Month

Day

Year

17. Transporter 1 Acknowledgment of Receipt of Materials

Printed/Typed Name

Signature

Month

Day

Year

18. Transporter 2 Acknowledgment of Receipt of Materials

Printed/Typed Name

Signature

Month

Day

Year

19. Discrepancy Indicator Codes

20. Facility General Operator: Certificate of receipt of all hazardous materials covered by this Manifest except as noted in Item 18.

Printed/Typed Name

Signature

Month

Day

Year

White - Return to Generator

Green - Facility Copy

Pink - Transporter

Goldend - Generator Copy

3M_MN01534795



SKB Rosemount Industrial Waste Facility

Manifest #

Shipping Manifest

1. Generator's US EPA ID No. (If any)

M N R 0 0 6 1 7 1 2 9 6 9

2. Page 1 of

pages

3. Generator's Name and Facility Address
 3M Company
 Incubator Rd & Pl. 01, Sec. 35 TRN, R21W
 Cottage Grove, MN 55016

Mailing Address
 3M Company
 Cottage Grove Station
 Cottage Grove, MN 55016
 Fax: (651) 255-2447

4. Generator's Phone Number (City and State)

Phone

5. Transporter 1 Company Name

Phone

7. Designated Facility Name and Site Address

SKB Rosemount Industrial Waste Facility
 13425 Courthouse Blvd.
 Rosemount, MN 55068
 651-438-1500

6. U.S. DOT Description (Including Proper Shipping Name)

8. Containers

10. Total Quantity

11. Units Weight

12. Waste Profile Sheet #

Non-Hazardous industrial waste (Cottage Grove Site Waste)

No.

Type

13. Additional Descriptors for Hazardous Waste (Labeling, Manifesting, etc.)

14. Special Handling Procedures (if Applicable, Labeling)

a. Multiple Containers (Cottage Grove Site Waste)

b. ML

c. GI

d. SI

15. Special Handling Instructions and Applicable Information
Emergency Contact

SKB User Only
 Load #
 Scale #
 Tonnage

16. GENERATOR'S CERTIFICATION: I hereby declare that the contents of this shipment are fully and accurately described above by proper shipping name and are classified, packed, marked, and labeled and are in proper condition for transport by highway according to applicable international and national government regulations.

Printed Typed Name

Signature

Month

Day

Year

17. Transporter 1 Acknowledgment of Receipt of Material

Printed Typed Name

Signature

Month

Day

Year

18. Transporter 2 Acknowledgment of Receipt of Material

Printed Typed Name

Signature

Month

Day

Year

19. Discrepancy/Exception Space

20. Facility Owner or Operator: Certification of receipt of all hazardous material covered by this Manifest except as noted in item 19.

Printed Typed Name

Signature

Month

Day

Year

White - Return to Generator

Canary - Facility Copy

Pink - Transporter

Gold/Red - Generator Copy

3M_MN01534796



SKB Rosemount Industrial Waste Facility

Manifest #

Shipping Manifest

1. Generator's US EPA ID No. (If any)

2. Page 1 of 1

000000

M N R O O 6 1 7 2 9 6 9

3. Generator's Name and Facility Address
 3M Company
 Innovation Rd 3 Rt 63, Saw, MN 55074 02174
 Cottage Grove, MN 55016

Mailing Address
 3M Company
 Cottage Grove Facility
 Cottage Grove, MN 55016
 Fax: 651-236-2042

4. Generator's Phone No. (202) 347-7477

5. Transporter 1 Company Name

Phone

6. Transporter 2 Company Name

Phone

7. Designated Facility Name and Site Address

SKB Rosemount Industrial Waste Facility
 13425 Courthouse Blvd.
 Rosemount, MN 55068

651-438-1510

8. U.S. DOT Description (Including Proper Shipping Name)

9. Container

10. Total Quantity

11. Unit (Vol/Wt)

12. Waste Picking Order #

13. Additional Description (Including Hazardous Waste Identification Number)

14. Storage Indicator (Applicable for Shipment under 100 lbs)

8	9	10	11	12
U.S. DOT Description (Including Proper Shipping Name)	Container No. Type	Total Quantity	Unit (Vol/Wt)	Waste Picking Order #
Non-Hazardous Productive Panels (Cottage Grove Site Waste)	10/100	1000	1000	

15. Special Handling Instructions and Additional Information

a. MSDS (202) Cottage Grove Soil Waste

b. MS

c. MI

d. MII

Emergency Contact:

SKB Use Only

Load #

Scale Wt

Tare Yrs

16. GENERATOR'S CERTIFICATION: I hereby declare that the contents of this manifest are fully and accurately described above by product listing name and are classified, labeled and tagged in accordance with applicable international and national government regulations according to applicable international and national government regulations.

Printed/Typed Name: Michael Walz Signature: [Signature] Month: 01 Day: 24 Year: 2018

17. Transporter 1 Acknowledgment of Receipt of Materials

Printed/Typed Name: [Name] Signature: [Signature] Month: 01 Day: 24 Year: 2018

18. Transporter 2 Acknowledgment of Receipt of Materials

Printed/Typed Name: [Name] Signature: [Signature] Month: 01 Day: 24 Year: 2018

19. Checkpoint/Inspection Stamp

20. Facility Owner or Operator: Confirmation of receipt of manifest and materials covered by this manifest except as noted in Item 19.

Printed/Typed Name: [Name] Signature: [Signature] Month: 01 Day: 24 Year: 2018

White - Return to Generator Canary - Facility Copy Gold/Red - Generator Copy
 Pink - Transporter



SKB Rosemount Industrial Waste Facility

Manifest #

Shipping Manifest

1. Generator's U.S. EPA ID No. (if any)

M N R 0 0 6 1 7 2 1 9 6 9

2. Page 1 of

page(s)

3. Generator's Name and Facility Address
3M Company
Innovation Building (B1) - Sec. 35, T27N, R21W
College Grove, MN 56116

Shipping Address
3M Company
College Grove Center
College Grove, MN 56116
Tel: (507) 335-2885

4. Generator's Phone (507) 335-2885

5. Transporter 1 Company Name

Phone

6. Transporter 2 Company Name

Phone

7. Designated Facility Name and Site Address

SKB Rosemount Industrial Waste Facility
13425 Courthouse Blvd.
Rosemount, MN 55068
651-438-1500

8. U.S. DOT Exemption (including Product Name)

9. Containers

10. Total Quantity

11. Unit (M/G/L)

12. Waste Profile Sheet #

a. Non-hazardous Industrial Waste (College Grove Site Waste)

13. Applicable Departmental Regulations (based on state jurisdiction)

a. MN 05-0208 College Grove Site Waste

b. MN

c. WI

d. IL

14. Special Handling Procedures for Hazardous Waste (if any)

15. Special Handling Instructions and Additional Information

Emergency Contact:

SKB User Only

Last #

Spill Kit

Time/Date

16. GENERATOR'S CERTIFICATION: I hereby declare that the contents of this manifest are fully and accurately described above by proper shipping name and are classified, packed, marked, and labeled and are in all respects in proper condition for transportation (highway) according to applicable international and national government regulations.

Printed Typed Name

Signature

Month

Day

Year

17. Transporter 1 Acknowledgment of Receipt of Manifest

Printed Typed Name

Signature

Month

Day

Year

18. Transporter 2 Acknowledgment of Receipt of Manifest

Printed Typed Name

Signature

Month

Day

Year

19. Discrepancy/Exception Space

20. Facility Owner or Operator: Certification of receipt of non-hazardous material as covered by this manifest except as noted in item 15.

Printed Typed Name

Signature

Month

Day

Year

(White - Return to Generator)

(Yellow - Facility Copy)

(Pink - Transporter)

(Green - Generator Copy)

3M_MN01534798



SKB Rosemount Industrial Waste Facility

Manifest #

Shipping Manifest

1. Generator's US EPA ID No. if any

M N R 0 0 6 1 7 1 2 9 6 9

2. Page 1 of

3. Date

3. Generator's Name and Facility Address:
 3M Company
 Innovation Bldg Rm 811 3rd Fl TRM R21W
 Cottage Grove, MN 55016

Receiving Address:
 SKB Company
 Cottage Grove Center
 Cottage Grove, MN 55016
 Fax (612) 785-1362

4. Generator's Phone (City, State, Zip)

5. Transporter 1 Company Name

Phone

6. Transporter 2 Company Name

Phone

7. Destination Facility Name and Site Address

SKB Rosemount Industrial Waste Facility
 13425 Courthouse Blvd.
 Rosemount, MN 55068

651-438-1510

8. U.S. DOT Description (includes Proper Shipping Name)

9. Containers

10. Total Quantity

11. Unit Weight

12. Waste Profile Sheet #

Non-Hazardous Industrial Waste (Cottage Grove Soil Waste)

D2 E-4

2 40

13. Applicable Regulations for Manifest Labeled Waste (check appropriate boxes)

a. RCRA 48 CFR Landfill Waste

b. MI

c. NI

d. NI

14. Special Handling Instructions for Manifest Labeled Waste

15. Special Handling Instructions and Analytical Information
Emergency Contact

SKB Use Only
 Used # _____
 Scale Wt _____
 Tons Yes _____

16. GENERATOR'S CERTIFICATION: I hereby declare that the contents of this Manifest are fully and accurately described above by proper shipping name and are classified, packed, marked, and labeled and are in all respects in proper condition for transport by highway according to applicable international and national government regulations.

Printed Typed Name

Signature

Month

Day

Year

17. Transporter 1 Acknowledger of Receipt of Materials

Printed Typed Name

Signature

Month

Day

Year

18. Transporter 2 Acknowledger of Receipt of Materials

Printed Typed Name

Signature

Month

Day

Year

19. Discrepancy Indicator Space

20. Facility Owner or Operator: Certification of receipt of non-hazardous materials covered by this Manifest except as noted in item 19.

Printed Typed Name

Signature

Month

Day

Year

White - Return to Generator

Orange - Facility Copy

Pink - Transporter

Gold/Red - Generator Copy

3M_MN01534799



SKB Rosemount Industrial Waste Facility

Manifest #

Shipping Manifest

1. Generator's U.S. EPA ID No. (if any)

M N R 0 0 8 1 7 2 9 6 9

2. Page 1 of

Pages

3. Generator's Name and Facility Address:
 SM Company
 Innovation Rd & MI (N) Cor. 35 TRM, ND1W
 Cottage Grove, MN 55018

Mailing Address:
 SM Company
 Cottage Grove - Cottage
 Cottage Grove, MN 55018
 Fax: (612) 256-2910

4. Generator's Phone (612) 737-5472

5. Transporter 1 Company Name

1-2-3-4

Phone

6. Transporter 2 Company Name

Phone

7. Destination Facility Name and Site Address

SKB Rosemount Industrial Waste Facility
 13425 Courthouse Blvd.
 Rosemount, MN 55068

651-438-1500

8. U.S. DOT Description (Including Proper Shipping Name)

9. Containers

10. Total Quantity

11. Unit Weight

12. Waste Profile Sheet #

Non-Hazardous Industrial Waste (Cottage Grove Site Waste)

225-4

1 Drum

13. Additional Descriptions or Hazardous Labeling (if applicable) (State Department Rules)

a. MI 09-0226 Cottage Grove Site Waste

b. MI

c. MI

d. MI

14. Special Handling Procedures for Wastes Listed Below

15. Special Handling Instructions and Additional Information

Chlorinated Contact

SKB Use Only

Load #

Scale Wt

Tong Wt

16. GENERATOR'S CERTIFICATION: I hereby declare that the contents of this shipment are fully and accurately described above by proper shipping name and are classified, packed, marked, and labeled in accordance with all respects in proper condition for transport by highway according to applicable international and national government regulations.

Printed/Typed Name:
 Brian J. Galzke

Signature

Month Day Year

17. Transporter 1 Acknowledgment of Receipt of Materials

Printed/Typed Name:
 [Signature]

Signature

Month Day Year

18. Transporter 2 Acknowledgment of Receipt of Materials

Printed/Typed Name:
 [Signature]

Signature

Month Day Year

19. Discrepancy Indication Space

20. Facility (SKB or Other) Certification of Receipt of this Shipment (to be completed by the Manifest agent as listed in item 7)

Printed/Typed Name:
 [Signature]

Signature

Month Day Year

White - Return to Generator

Green - Facility Copy

Pink - Transporter

Goldend - Generator Copy



SKB Rosemount Industrial Waste Facility

Manifest #

Shipping Manifest

1. Generator's US EPA ID No. (mandatory)

2. Page 1 of

page(s)

M N R 0 0 6 1 7 2 9 6 9

3. Generator's Name and Facility Address
 SKB Company
 11425 Court House Blvd. Sec. 35, T29N, R21W
 Cottage Grove, MN 55018

Mailing Address
 SKB Company
 Cottage Grove Office
 Cottage Grove, MN 55018
 Fax: 651-736-3661

4. Generator's Phone (optional)

5. Transporter 1 Company Name

Phone

6. Transporter 2 Company Name

Phone

7. Designated Facility Name and Site Address

SKB Rosemount Industrial Waste Facility
 13425 Courthouse Blvd.
 Rosemount, MN 55068
 651-438-1500

8. U.S. DOT Description (including proper shipping name)

9. Containers

10. Total Quantity

11. Unit Weight

12. Waste Profile Sheet #

a. Non-Hazardous industrial waste (Cottage Grove Soil Waste)

No. Type

b.

c.

d.

13. Additional description for hazardous waste (none)

14. Street address of transporter (if different from above)

a. M 08-0228 Cottage Grove Soil Waste

b. M

c. M

d. M

15. Special Handling instructions and Advisory information

Emergency Contact

SKB Use Only
 Load #
 Spill/In
 Time/Year

16. GENERATOR'S CERTIFICATION: I hereby declare that the contents of this consignment are fully and accurately described above by proper shipping name and are classified, packed, marked, and labeled and are in all respects in proper condition for transport by highway according to applicable international and national government regulations.

Printed/Typed Name

Signature

Month

Day

Year

17. Transporter 1 Acknowledged of Receipt of Materials

Printed/Typed Name

Signature

Month

Day

Year

18. Transporter 2 Acknowledgement of Receipt of Materials

Printed/Typed Name

Signature

Month

Day

Year

19. Discrepancy Indication Space

20. Facility Owner's/Operator's Certification of receipt of this hazardous materials consignment by the transporter as noted in item 16.

Printed/Typed Name

Signature

Month

Day

Year

White - Return to Generator

Orange - Facility Copy

Pink - Transporter

Green - Generator Copy

3M_MN01534801



SKB Rosemount Industrial Waste Facility

Manifest #

Shipping Manifest

1. Generator's US EPA ID No. (if any)

2. Page 1 of

pages

M N R 0 0 6 1 7 2 9 5 9

3. Generator's Name and Facility Address
SK Company
Innovation Rd & Rt 81, Ser 30 127th R21A
Cottage Grove, MN 55016

Receiving Address
SK Company
Cottage Grove, MN 55016
Cottage Grove, MN 55016
Fax (612) 236-3040

4. Generator's Phone (cell) 727-3477

Phone

5. Transporter 1 Company Name

Phone

6. Transporter 2 Company Name

7. Designated Facility Name and Site Address
SKB Rosemount Industrial Waste Facility
13425 Courthouse Blvd.
Rosemount, MN 55068

651-438-1500

8. U.S. DCP Description (Including Proper Shipping Name)

9. Containers

10. Total Quantity

11. Unit Weight

12. Waste Profile Sheet #

Non-hazardous industrial wastes (Cottage Grove Soil Waste)

2000 4

No.

Type

13. Amount of Packaging and Manifest Labeling

14. Special Handling Procedures for these materials

a. M 000000 Cottage Grove Soil Waste

- b. M
- c. H
- d. W

15. Special Handling Instructions and additional information
Emergency Contact

SKB Use Only
Load #
Scale Wt
Tare Wt

16. GENERATOR'S CERTIFICATION: I hereby declare that the contents of this consignment are fully and accurately described above by proper shipping name and are classified, packed, marked, and labeled in all respects in proper condition for transport by highway according to applicable international and national government regulations.

Printed/Typed Name: Signature: Month: Day: Year:

17. Transporter 1 Acknowledgment of Receipt of Materials

Printed/Typed Name: Signature: Month: Day: Year:

18. Transporter 2 Acknowledgment of Receipt of Materials

Printed/Typed Name: Signature: Month: Day: Year:

19. Comments, Remarks, Special

20. Facility Name or Location: Certification of receipt of non-hazardous material covered by this Manifest as per 49 CFR 175.104

Printed/Typed Name: Signature: Month: Day: Year:

White - Return to Generator Green - Facility Copy Gold/Red - Generator Copy



SKB Rosemount Industrial Waste Facility

Manifest #

Shipping Manifest

1. Generator's US EPA ID No. (if any)

M N R 0 0 6 1 7 2 9 6 9

2. Page 1 of

pages

3. Generator's Name and Facility Address
SK Company
Innovation Bld & Rt. 141 Oak St. 72750 RD HW
Cottage Grove MN 55018

Mailing Address
of Company
Cottage Grove Center
Cottage Grove MN 55014
Tel: (612) 382-2949

4. Generator's Phone (555) 737-3477

Phone

5. Transporter 1 Company Name

Phone

6. Transporter 2 Company Name

7. Designated Facility Name and Site Address

SKB Rosemount Industrial Waste Facility
13425 Courthouse Blvd.
Rosemount, MN 55068 651-418-1510

8. U.S. DOT Description (including Proper Shipping Name)

9. Classific

10. Total Quantity

11. Unit Weight

12. Waste Photo Sketch

1. Hazardous inorganic waste (Cottage Grove Soil Waste)

13. Applicable DOT Hazard Labels (Listed Above) (see also 49 CFR 173.10)

- a. H1 CORROSIVE
- b. H1
- c. H1
- d. H1

14. Special Handling (to be used for Classes Listed Above)

15. Special Handling Instructions and Additional Information
Emergency Contact:

SKB Use Only
Load #
Scale Wt.
Comp. Wt.

16. GENERATOR'S CERTIFICATION: I hereby declare that the contents of this shipment are fully and accurately described above by proper shipping name and are classified, packed, marked, and boxed, and are in all respects in proper condition for transport by highway according to applicable international and national governmental regulations.

Printed/Typed Name:

Signature

Month Day Year

17. Transporter 1 Acknowledgement or Receipt of Materials

Printed/Typed Name:

Signature

Month Day Year

18. Transporter 2 Acknowledgement or Receipt of Materials

Printed/Typed Name:

Signature

Month Day Year

19. Comments/Indicator Space

20. Facility Name or Number: Certification of receipt of materials (to be returned covered by this Manifest except as noted in Item 18)

Printed/Typed Name:

Signature

Month Day Year

White - Return to Generator

Canary - Facility Copy

Pink - Transporter

Green - Generator Copy



SKB Rosemount Industrial Waste Facility

Manifest #

Shipping Manifest

1. Generator's U.S. EPA ID No. of use:

M N R 0 0 6 1 7 2 9 6 9

2. Page 1 of

pages

3. Generator's Name and Facility Address
3M Company
Innovation Rd. & Rt. 51, Ser. 26, 777N, 62104
Cottage Grove, MN 55016

Mailing Address
3M Company
Cottage Grove District
Cottage Grove, MN 55016
Fax: (612) 255-2010

4. Generator's Phone (xxx) xxx-xxxx

5. Transporter 1 Company Name

Phone

6. Transporter 2 Company Name

Phone

7. Designated Facility Name and Site Address

SKB Rosemount Industrial Waste Facility
13425 Courthouse Blvd.
Rosemount, MN 55068 651-438-1500

8. U.S. DOT Description (including Proper Shipping Name)

9. Containers

10. Total Quantity

11. Unit Weight

12. Waste Profile Sheet #

Non-hazardous Industrial Waste (Cottage Grove Soil Waste)

13. Applicable Regulations and Materials Listed Above (omit empty rows)

- a. MI 09-0229 Cottage Grove Soil Waste
- b. MI
- c. MI
- d. MI

14. Special Handling Requirements for materials listed above

15. Special Handling Instructions and Additional Information
Emergency Contact

SKB User Only
Load #
Scale #
Company

16. GENERATOR'S CERTIFICATION: I hereby declare that the contents of this consignment are fully and accurately described above by proper shipping name and are classified, packed, marked, and labeled, and are in as respects in proper condition for transport by highway according to applicable international and national government regulations.

Printed/Typed Name

Signature

Month Day Year

17. Transporter 1 Acknowledgment of Receipt of Materials

Printed/Typed Name

Signature

Month Day Year

18. Transporter 2 Acknowledgment of Receipt of Materials

Printed/Typed Name

Signature

Month Day Year

19. Consignee's (Receiver's) Name

20. Facility Name of Consignee: Certification of receipt of this waste/soil transferred control by the United States is hereby given.

Printed/Typed Name

Signature

Month Day Year

White - Return to Generator

Green - Facility Copy

Pink - Transporter

Yellow - Generator Copy



SKB Rosemount Industrial Waste Facility

Manifest #

Shipping Manifest

1. Generator's US EPA ID# (if any)

2. Page # of

manifest

M N R 0 0 6 1 7 2 9 5 9

3. Generator's Name and Facility Address
3M Company
Innovation Rd & Rt 51, Ser. 35 TRN, R21W
 Cottage Grove, MN 55018

Mailing Address
of Consignee
Cottage Grove Office
Cottage Grove, MN 55018
Fax No. (if any)

4. Generator's Phone (551) 737-3477

5. Transporter 1 Company Name

Phone

6. Transporter 2 Company Name

Phone

7. Designated Facility Name and Site Address

SKB Rosemount Industrial Waste Facility
13425 Courthouse Blvd
Rosemount, MN 55068

651-438-1500

8. U.S. DCF Description (including proper shipping name)

9. Containers

10. Total
Quantity

11. Unit
Weight

12. Waste Profile
Sheet #

Non-hazardous industrial waste (Storage Group Soil Waste)

13. Type

13. Additional Descriptions for Materials Listed Above (omit if none)

14. Other Remarks (omit if none)

a. 00-0208 Storage Group Soil Waste

b. MI

c. MI

d. MI

15. Special Handling instructions and Applicable Information

SKB Use Only

Loss #

Scale #

Temp #

16. GENERATOR'S CERTIFICATION: I hereby certify that the contents of this shipment are fully and accurately described above by proper shipping name and are classified, packed, marked, and boxed, and that all respects in proper condition for transport by highway according to applicable international and national provisions regulations.

Printed/Typed Name

Signature

Month

Day

Year

17. Transporter 1 Acknowledgment of Receipt of Material

Printed/Typed Name

Signature

Month

Day

Year

18. Transporter 2 Acknowledgment of Receipt of Material

Printed/Typed Name

Signature

Month

Day

Year

19. Consistency Indication Space

20. Facility Owner or Operator: Certification of receipt of (hazardous material covered by this manifest) except as noted in item 15

Printed/Typed Name

Signature

Month

Day

Year

White - Return to Generator

Green - Facility Copy

Pink - Transporter

Gold/Orange - Generator Copy

3M_MN01534805



SKB Rosemount Industrial Waste Facility

Manifest #

Shipping Manifest

1. Generator's U.S. EPA ID# (if any)

M N R 0 0 6 1 7 2 9 6 9

2. Page # of

pages

3. Generator's Name and Facility Address
374 Company
Innovation Rd S Rt. 261, Sec. 25, T27N, R35W
Cottage Grove, MN 55014

Mailing Address
374 Company
Cottage Grove, MN 55014
Cottage Grove, MN 55014
Fax (612) 880-3440

4. Generator's Phone (612) 737-3440

Phone

5. Transporter 1 Company Name

Phone

6. Transporter 2 Company Name

Phone

7. Designated Facility Name and Site Address

SKB Rosemount Industrial Waste Facility
13425 Courthouse Blvd.
Rosemount, MN 55068
651-438-1500

8. U.S. DOT Description (including Proper Shipping Name)

9. Containers

10. Total Quantity

11. Net Wt/Vol

12. Waste Profile Group #

Flammable, Corrosive, Volatile (Cottage Grove Site Address)

No. Type

13. Applicable Regulations for Materials Listed Below (include the state or country code)

14. Applicable Handling Procedures for Materials Listed Above

a. H164-C228 Cottage Grove Site Waste

b. H16

c. H1

d. H1

15. Special Handling Instructions and Address (if different)

SKB Use Only

Load #

Seal #

Total Wt

16. GENERATOR'S CERTIFICATION. I hereby declare that the contents of this shipment are fully and accurately described above by proper shipping name and are classified, packed, marked, and labeled, and are in all respects in proper condition for transport by highway according to applicable international and national government regulations.

Printed Typed Name

Signature

Month

Day

Year

17. Transporter 1 Acknowledgment of Receipt of Materials

Printed Typed Name

Signature

Month

Day

Year

18. Transporter 2 Acknowledgment of Receipt of Materials

Printed Typed Name

Signature

Month

Day

Year

19. Discrepancy Indication Section

20. Facility Owner or Operator Certification. I accept all responsibility for hazardous materials covered by this manifest as required in item 16.

Printed Typed Name

Signature

Month

Day

Year

White - Return to Generator

Yellow - Facility Copy

Pink - Transporter

Gold/White - Generator Copy



SKB Rosemount Industrial Waste Facility

Manifest #

Shipping Manifest

1. Generator's US EPA ID No. (if any)

M N R 0 0 6 1 7 2 9 6 9

2. Page 1 of

total

3. Generator's Name and Facility Address
 SKB Company
 11425 Courthouse Blvd. Ste. 3E, Rosemount, MN 55068
 Cottage Grove, MN 55016

Receiving Address
 SKB Company
 Cottage Grove, Minnesota
 Cottage Grove, MN 55016
 Fax: (651) 730-2946

4. Generator's Phone (xxx) xxx-xxxx

5. Transporter 1 Company Name

Phone

6. Transporter 2 Company Name

Phone

7. Designated Facility Name and Site Address

SKB Rosemount Industrial Waste Facility
 11425 Courthouse Blvd.
 Rosemount, MN 55068 651-438-1500

8. U.S. DOT Description (including Proper Shipping Name)

9. Containers

10. Total Quantity

11. Unit Weight

12. Waste Profile Sheet #

Non-Hazardous Industrial Waste (Cottage Grove Soil Waste)

13. Applicable Regulations (to Materials Listed Above) (include only those which apply)

49 CFR 173.133, Cottage Grove Soil Waste

- A. MI
- C. MI
- B. MI

14. Applicable Handling Procedures (to Materials Listed Above)

15. Special Handling Instructions and Additional Information
Emergency Contact

SKB Use Only
 Load # _____
 Scale # _____
 Trip #/Date _____

16. GENERATOR'S CERTIFICATION: I hereby declare that the contents of the containers are fully and accurately described above by proper shipping name and are classified, packed, marked, and labeled, and are in as respects in proper condition for transport by highway according to applicable international and national government regulations.

Printed Typed Name: _____ Signature: _____ Month: _____ Day: _____ Year: _____

17. Transporter 1 Acknowledgment of Receipt of Materials

Printed Typed Name: _____ Signature: _____ Month: _____ Day: _____ Year: _____

18. Transporter 2 Acknowledgment of Receipt of Materials

Printed Typed Name: _____ Signature: _____ Month: _____ Day: _____ Year: _____

19. Emergency Incident Report Space

20. Facility Owner or Operator: Certification of receipt of this manifest and that copies of this manifest are kept as required in part 19.

Printed Typed Name: _____ Signature: _____ Month: _____ Day: _____ Year: _____

White - Return to Generator

Green - Facility Copy

Pink - Transporter

Gold - Generator Copy



SKB Rosemount Industrial Waste Facility

Manifest #

Shipping Manifest

1. Generator's US EPA ID No. (Blank)

2. Page 1 of

pages

M N R 0 0 6 1 7 2 9 6 9

3. Generator's Name and Facility Address
SM Company
Industrial Rd & St. 6th St. 35 TPTN RD NW
Cottage Grove, MN 55014

Shipping Address
SM Company
Cottage Grove, Minn
Cottage Grove, MN 55014

4. Generator's Phone (551) 727-5471

Facility ID (Blank)

5. Transporter 1 Company Name

Phone

6. Transporter 2 Company Name

Phone

7. Designated Facility Name and Site Address

SKB Rosemount Industrial Waste Facility
13425 Courthouse Blvd.
Rosemount, MN 55068

651-438-1500

8. U.S. DOT Description (including Hazardous shipping Name)

9. Container

10. Tare Weight

11. Net Weight

12. Waste Code Sheet #

S
E
C
R
E
T

Non-Hazardous Industrial Waste (Cottage Grove Soil Wash)

13. Additional Descriptions (if Multiple Labels/Placards are used, list each one)

a. MNR0006 Cottage Grove Soil Wash

b. MNR

c. MNR

d. MNR

14. Special Handling Instructions (if Wastes Listed Above)

15. Special Handling instructions and Additional Information

Emergency Contact

SKB Use Only

Load #

Scale #

Tare #

16. GENERATOR'S CERTIFICATION: I hereby declare that the contents of this shipping unit fully and accurately described above by other shipping name and identified, packed, sealed, and labeled, and are in all respects in proper condition for shipment by highway according to applicable international and national government regulations.

Printed/Typed Name

Signature

Month

Day

Year

17. Transporter 1 Acknowledgment of Receipt of Materials

Printed/Typed Name

Signature

Month

Day

Year

18. Transporter 2 Acknowledgment of Receipt of Materials

Printed/Typed Name

Signature

Month

Day

Year

19. Discrepancy Indication (Blank)

20. Facility Owner or Operator: Certification of Receipt of Non-hazardous material covered by this manifest except as noted in Item 16.

Printed/Typed Name

Signature

Month

Day

Year

White - Return to Generator

Green - Facility Copy

Pink - Transporter

Goldend - Generator Copy



SKB Rosemount Industrial Waste Facility

Manifest #

Shipping Manifest

1. Generator's US EPA ID# (4 digits)

M N R 0 0 6 1 7 2 9 5 9

2. Page 1 of

pages

3. Generator's Name and Facility Address
SKB Company

Imbation Rd & R1 Rd, Box 25, TWIN RIVER
College Grove, MN 55016

4. Generator's Phone (651) 341-3477

Mailing Address
SKB Company
College Grove, MN 55016
College Grove, MN 55016
Fax (651) 341-3477

5. Transporter 1 Company Name

Phone

6. Transporter 2 Company Name

Phone

7. Designated Facility Name and Site Address

SKB Rosemount Industrial Waste Facility
13425 Courthouse Blvd.
Rosemount, MN 55068

651-438-1500

8. U.S. DOT Description (including proper shipping name)

9. Containers

10. Total Quantity

11. Unit Weight

12. Waste Profile Code

Non-Hazardous Industrial Waste (Cottage General Soil Waste)

No.

Type

13. Additional Description of Materials (Label Address)

- a. MI 09-0223 Cottage Grove Soil Waste
- b. MI
- c. MI
- d. MI

14. Special Handling Precautions for Hazardous Waste

15. Special Handling Instructions and Additional Information
(Emergency Contact)

SKB Use Only
Unit # _____
State # _____
Time # _____

16. GENERATOR'S CERTIFICATION: I hereby certify that the contents of the consignment are fully and accurately described above by proper shipping name and are classified, packed, marked, and labeled, and are in all respects in proper condition for transport by highway according to applicable international and national government regulations.

Printed/Typed Name

Signature

Month

Day

Year

17. Transporter 1 Acknowledgment of Receipt of Materials

Printed/Typed Name

Signature

Month

Day

Year

18. Transporter 2 Acknowledgment of Receipt of Materials

Printed/Typed Name

Signature

Month

Day

Year

19. Discrepancy Indication Space

20. Facility/Carrier of Consignment: (Carriers name or address of full physical address) (Consent of this Manifest is void unless all wastes are listed in Item 10.)

Printed/Typed Name

Signature

Month

Day

Year

White - Return to Generator

Yellow - Facility Copy

Pink - Transporter

Green - Generator Copy



SKB Rosemount Industrial Waste Facility

Manifest #

Shipping Manifest

1. Generator's EPA ID No. (if any):

M N R 0 0 6 1 7 2 9 6 9

2. Page 1 of

pages

3. Generator's Name and Facility Address
 J&J Company
 Industrial Bldg #101, Sec 15, T27N, R21W
 Cottage Grove, MN 55018

Mailing Address
 J&J Company
 Cottage Grove, MN
 Cottage Grove, MN 55018
 Fax (612) 438-1500

4. Generator's Phone (612) 737-3471

5. Transporter 1 Company Name

Phone

6. Transporter 2 Company Name

Phone

7. Designated Facility Name and Site Address

SKB Rosemount Industrial Waste Facility
 13425 Courthouse Blvd.
 Rosemount, MN 55068 651-438-1500

8. U.S. DOT Description (including Proper Shipping Name)

9. Containers

10. Date

11. Unit

12. Waste Profile

No.

Type

Quantity

Wt.

Group #

Non-Hazardous Industrial Waste (Cottage Grove Soil Waste)

13. Additional Description of Material (Use Additional space below for description of material)

a. Material Cottage Grove Soil Waste

b. M

c. M

d. M

14. Storage Inventory (Including any off-site storage)

15. Special Handling Instructions and Applicable Regulations

Emergency Contact:

SKB Use Only

Load #

Scale #

Temp. #

16. GENERATOR'S CERTIFICATION: I hereby declare that the contents of the containers are fully and accurately described above by people shipping same and are classified, packed, marked and labeled, and are in all respects in proper condition for transport by highway according to applicable international and national government regulations.

Printed Typed Name

Signature

Month

Day

Year

17. Transporter 1 Acknowledgment of Receipt of Material

Printed Typed Name

Signature

Month

Day

Year

18. Transporter 2 Acknowledgment of Receipt of Material

Printed Typed Name

Signature

Month

Day

Year

19. On-Property Material Spills

20. Facility Owner or Operator: Certification of receipt of non-hazardous materials covered by this manifest except as noted in Item 18

Printed Typed Name

Signature

Month

Day

Year

White - Return to Generator

Canary - Facility Copy

Black - Transporter

Goldstrick - Generator Copy

3M_MN01534810



SKB Rosemount Industrial Waste Facility

Manifest #

Shipping Manifest

1. Generator's US EPA ID No. (if any)

M N R D 0 6 1 7 2 8 6 9

2. Page 1 of

pages

3. Generator's Name and Facility Address
 3M Company
 Innovation Rd & Rt. 61, Sec. 25, T27N, R21W
 Cottage Grove, MN 55018

Mailing Address
 SKB Company
 Cottage Grove, Minn
 Cottage Grove, MN 55018

4. Generator's Phone (501) 731-3471

Fax (no) (501) 731-3471

5. Transporter 1 Company Name

Phone

6. Transporter 2 Company Name

Phone

7. Designated Facility Name and Site Address

SKB Rosemount Industrial Waste Facility
 13425 Cornhouse Blvd.
 Rosemount, MN 55068

651-438-1500

8. U.S. DOT Description (Including Proper Shipping Name)

9. Containers

10. Total Quantity

11. Unit Volume

12. Waste Profile Sheet #

Non-Hazardous Industrial Waste (Cottage Grove Soil Waste)

13. Additional Comments for Materials Listed above (including identification #s)

a. MN 04-0228 Cottage Grove Soil Waste

b. Nil

c. Nil

d. Nil

14. Special Handling Precautions for Materials Listed above

15. Special Handling Instructions and Additional Information

Emergency Contact

SKB Use Only

Load #

Scale Wt

Tonnage

16. GENERATOR'S CERTIFICATION: I hereby declare that the contents of this shipment are truly and accurately described above by proper shipping name and are classified, packed, marked and labeled and that all records in proper condition for inspection by highway according to applicable international and national government regulations.

Printed/Typed Name

Signature

Month

Day

Year

17. Transporter 1 Acknowledgement of Receipt of Materials

Printed/Typed Name

Signature

Month

Day

Year

18. Transporter 2 Acknowledgement of Receipt of Materials

Printed/Typed Name

Signature

Month

Day

Year

19. Discrepancy Indication Box

20. Facility Owner or Collector: Certification of receipt of non-hazardous industrial wastes by the Manifest Generator as filed in Item 16.

Printed/Typed Name

Signature

Month

Day

Year

White - Return to Generator

Green - Facility Copy

Pink - Transporter

Goldend - Generator Copy

3M_MN01534811



SKB Rosemount Industrial Waste Facility

Manifest #

Shipping Manifest

1. Generator's US EPA ID No. (state)

2. Page 1 of

pages

M N R 0 0 6 1 7 1 2 9 5 9

3. Generator's Name and Facility Address
(M Company)

Mailing Address
of Company

13425 Courthouse Blvd.
Cottage Grove, MN 55016

Cottage Grove, MN 55016

4. Generator's Phone (local, toll-free)

Fax (local, toll-free)

5. Transporter 1 Company Name

Phone

6. Transporter 2 Company Name

Phone

7. Designated Facility Name and Site Address

SKB Rosemount Industrial Waste Facility
13425 Courthouse Blvd.
Rosemount, MN 55068

651-438-1500

8. U.S. DOT Description including Proper Shipping Name

9. Containers

10. Total Quantity

11. Unit Weight

12. Waste Profile Sheet #

No.

Type

a. Non-Hazardous Industrial Waste or Cottage Grove Soil Waste

101 37

RECEIVED

13. Applicable DOT Hazardous Material Labels (attach to manifest from generator's files)

14. Special Handling Procedures for Containers (attach to manifest)

a. MSD/MSDS Cottage Grove Soil Waste

b. MI

c. HI

d. SI

15. Special Handling Instructions and Abbreviated Comments

Emergency Contact

SKB User Only

Load #

Scale #

Time Yrs

16. GENERATOR'S CERTIFICATION: I hereby declare that the contents of this declaration are fully and accurately described above by proper shipping name and are correctly packed, marked, and labeled, and are in all respects in proper condition for transport by highway according to applicable international and national government regulations.

Printed Typed Name

Signature

Month

Day

Year

17. Transporter 1 Acknowledgment of Receipt of Materials

Printed Typed Name

Signature

Month

Day

Year

18. Transporter 2 Acknowledgment of Receipt of Materials

Printed Typed Name

Signature

Month

Day

Year

19. Discrepancy/Exception Space

20. Facility Checks or Copy 201: Confirmation of receipt of non-hazardous material covered by this Manifest except as noted in Item 15.

Printed Typed Name

Signature

Month

Day

Year

White - Return to Generator

Canary - Facility Copy

Pink - Transporter

Greenhead - Generator Copy

3M_MN01534812



SKB Rosemount Industrial Waste Facility

Manifest #

Shipping Manifest

1. Generator's U.S. EPA ID No. (If any)

M N R 0 0 6 1 7 2 9 6 9

2. Page 1 of

2 Pages

3. Generator's Name and Facility Address

SM Company
Innovation Rd & Ft St, Sbc 25 T27N R21W
College Grove, MN 55909

4. Generator's Phone (City)

5. Transporter 1 Company Name

DISCO

6. Transporter 2 Company Name

7. Designated Facility Name and Site Address

SKB Rosemount Industrial Waste Facility
13475 Courthouse Blvd
Rosemount, MN 55068

651-438-1500

8. U.S. LUST Description (including Proper Shipping Name)

9. Containers

10. Total Quantity

11. Qty (Wt/Vol)

12. Waste Profile Sheet #

Non-Hazardous Industrial Waste - College Grove Soil Wastes

02 5-4

10 10

13. Additional Descriptions (for Airports, Labels, etc.) (If any) (Include alternate name, if used)

a. M/R 00008 College Grove Soil Wastes

b. M/R

c. M/R

d. M/R

14. Special Handling Instructions for Waste (if any) (Include alternate name, if used)

15. Special Handling Instructions and Additional Information

Emergency Contact

SKB Use Only

Load #

Grade Vol

Transporter

16. GENERATOR'S CERTIFICATION: I hereby declare that the contents of this shipment are fully and accurately described according to proper shipping name and are classified, packed, marked, and labeled, and are in all respects in proper condition for transport by highway according to applicable international and national government regulations.

Printed/Typed Name

Signature

Month

Day

Year

17. Transporter 1 Acknowledges Receipt of Materials

Printed/Typed Name

Signature

Month

Day

Year

18. Transporter 2 Acknowledges Receipt of Materials

Printed/Typed Name

Signature

Month

Day

Year

19. Discrepancy/Inclusion Space

20. Facility Check or Operator: Certification or receipt of all material intended to be received by this Manifest, as per protocol in Part 16.

Printed/Typed Name

Signature

Month

Day

Year

White - Return to Generator

Green - Facility Copy

Pink - Transporter

Goldenrod - Generator Copy

3M_MN01534813



SKB Rosemount Industrial Waste Facility

Manifest #

Shipping Manifest

1. Generator's US EPA ID No. (if any)

2. Page 1 of

pages

M N R 0 0 6 1 7 2 9 6 9

3. Generator's Name and Facility Address:
 3M Company
 Innovation Pl & St. St. 35 727N R21W
 Cottage Grove, MN 55016

4. Generator's Phone (xxx) xxx-xxxx
 (763) 241-1111

5. Transporter 1 Company Name

Mailing Address:
 1425 Courthouse Blvd
 Cottage Grove, MN 55016
 Phone: (651) 200-0999

6. Transporter 2 Company Name

7. Designated Facility Name and Site Address

SKB Rosemount Industrial Waste Facility
 1425 Courthouse Blvd
 Rosemount, MN 55068
 651-438-1500

8. U.S. DOT Description including Proper Shipping Name

9. Containers

10. Total Quantity

11. Unit Weight

12. Waste Profile Sheet #

Non-hazardous Industrial Waste - Cottage Grove Soil Wastes

13. Additional Identifying Information (Additional Labels/Exemption Reasoning/Other Control Codes)

- a. M000020 Cottage Grove Soil Wastes
- b. MI
- c. MI
- d. MI

14. Special Handling Procedures for this waste (if any)

15. Special Handling Instructions and Additional Information
Emergency Contact

SKB Use Only
 Used By
 Issue Yr
 Exp Yr

16. GENERATOR'S CERTIFICATION: I hereby declare that the contents of this shipment are fully and accurately described above in proper shipping name and are classified, packed, marked, and labeled, and are in all respects in proper condition for transport by highway according to applicable international and national government regulations.

Printed Typed Name: _____ Signature: _____ Month: _____ Day: _____ Year: _____

17. Transporter 1 Acknowledgment of Receipt of Material

Printed Typed Name: _____ Signature: _____ Month: _____ Day: _____ Year: _____

18. Transporter 2 Acknowledgment of Receipt of Material

Printed Typed Name: _____ Signature: _____ Month: _____ Day: _____ Year: _____

19. Discrepancy/Exception Space

20. Facility Director or Operator: Certification of receipt of this hazardous material covered by this Manifest except as noted in item 19.

Printed Typed Name: _____ Signature: _____ Month: _____ Day: _____ Year: _____

Write - Return to Generator

Carry - Facility Copy

Flute - Transporter

Goldwood - Generator Copy



SKB Rosemount Industrial Waste Facility

Manifest #

Shipping Manifest

1. Generator's US EPA ID No. (if any)

2. Page 1 of

pages

M N R 0 0 6 1 7 2 9 6 9

3. Generator's Name and Facility Address
3M Company
Innovation Plz 5, Rt. 33, Gen. Inv. Bldg, RPTW
Cottage Grove, MN 55014

4. Generator's Phone (cell) 762 3472
5. Transporter 1 Company Name
6. Transporter 2 Company Name
7. Designated Facility Name and Site Address
SKB Rosemount Industrial Waste Facility
13425 Courthouse Blvd.
Rosemount, MN 55068
651-438-1500

8. US DOT Description (including Proper Shipping Name)

9. Containers
10. Total Quantity
11. Unit Weight
12. Waste Profile Sheet #

13. Additional Comments for Manifest (List All) (see instructions on back of form)

14. Special Handling Procedures for Hazardous Material

15. Special Handling instructions and Additional Information
Emergency Contact

SKB Use Only
Load #
Scale Wt
Tare Wt

16. GENERATOR'S CERTIFICATION: I hereby declare that the contents of this shipment are fully and accurately described above by generator facility name and are classified, packed, marked, and labeled, and are in all respects in proper condition for transport by highway according to applicable international and national government regulations.

Printed Typed Name: Signature: Month: Day: Year:

17. Transporter 1 Acknowledgment of Receipt of Materials

Printed Typed Name: Signature: Month: Day: Year:

18. Transporter 2 Acknowledgment of Receipt of Materials

Printed Typed Name: Signature: Month: Day: Year:

19. Discrepancy/Inclusion Error

20. Facility Owner or Operator: Declaration of receipt of non-hazardous materials covered by this manifest subject as noted in item 16

Printed Typed Name: Signature: Month: Day: Year:

White - Return to Generator

Green - Facility Copy

Pink - Transporter

Goldenrod - Generator Copy



SKB Rosemount Industrial Waste Facility

Manifest #

Shipping Manifest

1. Generator's US EPA ID No. (if any)

2. Page 1 of

pages

M N R 0 0 6 1 7 2 9 6 9

3. Generator's Name and Facility Address
SM Company
Innovation Rd & Rt. 211, Box 25, T2714, R211W
College Grove, MN 56016

Mailing Address
SM Company
College Grove, MN 56016
College Grove, MN 56016

4. Generator's Phone (651) 727-3477

Fax (651) 727-3477

5. Transporter 1 Company Name

Phone

6. Transporter 2 Company Name

Phone

7. Designated Facility Name and Site Address

SKB Rosemount Industrial Waste Facility
13425 Courthouse Blvd.
Rosemount, MN 55068

651-458-1500

8. U.S. DOT Description including Proper Shipping Name

9. Containers

10. Total Quantity

11. Unit Weight

12. Waste Profile Sheet #

Non-hazardous industrial waste (College Grove Soil Waste)

02 5-4 02 4-1 00 1 2

No.

Type

Quantity

Weight

Sheet #

13. Additional Description for Materials Listed Above (including proper shipping name)

a. M02-0028 College Grove Soil Waste

b. M1

c. M2

d. M3

14. Additional Shipping Procedures for Transported Material

15. Special Handling Instructions and Additional Information

Emergency Contact

SKB Use Only

Level #

State #

Tonnage

16. GENERATOR'S CERTIFICATION: I hereby declare that the contents of this consignment are fully and accurately described above by proper shipping name and are classified, packed, marked, and labeled, and placed in proper condition for transport by highway according to applicable international and national government regulations.

Printed/Typed Name:

Signature

Month

Day

Year

17. Transporter 1 Acknowledgment of Receipt of Material

Printed/Typed Name:

Signature

Month

Day

Year

18. Transporter 2 Acknowledgment of Receipt of Material

Printed/Typed Name:

Signature

Month

Day

Year

19. Discrepancy/Additional Special

20. Facility Name or Code and Certification of receipt of non-hazardous material covered by this Manifest (copy to be filed in Part 16)

Printed/Typed Name:

Signature

Month

Day

Year

White - Return to Generator

Green - Facility Copy

Pink - Transporter

Gold - Generator Copy

3M_MN01534816



SKB Rosemount Industrial Waste Facility

Manifest #

Shipping Manifest

1. Generator's US EPA ID Number

M N R 0 0 6 1 7 2 9 6 9

2. Page # of

pages

3. Generator's Name and Facility Address

SKB Company
Innovation Park Pl. 3rd. Sec 35 T37N, R21W
 Cottage Grove, MN 55016

4. Generator's Name and Facility Address

SKB Company
Cottage Grove Campus
Cottage Grove, MN 55016
Fax: 651-438-1500

4. Generator's Phone (201) 737-9477

5. Transporter 1 Company Name

Phone

6. Transporter 2 Company Name

Phone

7. Designated Facility Name and Site Address

SKB Rosemount Industrial Waste Facility
13425 Courthouse Blvd.
Rosemount, MN 55068

651-438-1500

8. U.S. DOT Description (including Proper Shipping Name)

9. Containers

10. Total Quantity

11. Unit Weight

12. Waste Profile Sheet #

Non-Hazardous Industrial Waste (Cottage Grove Soil Waste)

13. Hazardous Materials as Manifested (using address information from manifest 1 or 2)

a. M001/020 Cottage Grove Soil Waste

b. M1

c. M2

d. M3

14. Other hazardous materials for manifest 1 and 2 only

15. Special Handling Instructions and Additional Information

Emergency Contact

SKB Use Only

Lot #

Scale Wt

Date Yrs

16. GENERATOR'S CERTIFICATION: I hereby declare that the contents of this agreement are fully and accurately described above by proper shipping name and are classified, packed, marked and labeled and are in all respects in proper condition for transport by highway according to applicable international and national government regulations.

Printed Typed Name

Signature

Month

Day

Year

17. Transporter 1 Acknowledgment of Receipt of Materials

Printed Typed Name

Signature

Month

Day

Year

18. Transporter 2 Acknowledgment of Receipt of Materials

Printed Typed Name

Signature

Month

Day

Year

19. Discrepancy/Exception Space

20. Facility Owner or Operator: Certification of receipt of all hazardous materials covered by this Manifest except as noted in Item 19.

Printed Typed Name

Signature

Month

Day

Year

White - Return to Generator

Grey - Facility Copy

Blue - Transporter

Green - Generator Copy

3M_MN01534817



SKB Rosemount Industrial Waste Facility

Manifest #

Shipping Manifest

1. Generator's US EPA ID No. or name

M N R 0 0 6 1 7 2 9 6 9

2. Page 1 of

pages

3. Generator Name and Facility Address
3M Company
Innovation Rd & Rt. 101, Sec. 35, T27N R21W
Cottage Grove, MN 55014

4. Generator Phone (202) 747-3472
5. Mailing Address
3M Company
1 Cottage Grove Circle
Cottage Grove, MN 55014
6. Transporter 1 Company Name
7. Transporter 2 Company Name
8. Designated Facility Name and Site Address
SKB Rosemount Industrial Waste Facility
13425 Courthouse Blvd.
Rosemount, MN 55068
651-438-1500

4. Generator Phone (202) 747-3472

6. Transporter 1 Company Name

Phone

7. Transporter 2 Company Name

Phone

7. Designated Facility Name and Site Address

SKB Rosemount Industrial Waste Facility
13425 Courthouse Blvd.
Rosemount, MN 55068
651-438-1500

8. U.S. DOT Description (including Proper Shipping Name)

9. Container

10. Total Quantity

11. Unit Weight

12. Waste Profile Code: P

a. Non-hazardous industrial waste (Cottage Grove Soil Waste)

13. Additional Exceptions to Manifest (see 49 CFR 173.34) (check appropriate box)

a. UN1028 Cottage Grove Soil Waste

b. MI

c. RI

d. NI

14. Special Handling Instructions (see 49 CFR 173.34)

15. Special Handling Instructions and Additional Information

Emergency Contact:

SKB Use Only

Load #

Scale #

Tons/Trailer

16. GENERATOR'S CERTIFICATION: I hereby declare that the contents of this consignment are fully and accurately described above by proper shipping name and are classified, packed, marked, labeled, and placed in respect to proper condition for transport in full compliance with applicable international and national government regulations.

Printed Typed Name

Signature

Month

Day

Year

17. Transporter 1 Acknowledged Receipt of Materials

Printed Typed Name

Signature

Month

Day

Year

18. Transporter 2 Acknowledged Receipt of Materials

Printed Typed Name

Signature

Month

Day

Year

19. Compliance Indicator Space

20. Facility Owner or Operator: I certify that I have received this material covered by this manifest except as noted in Item 18.

Printed Typed Name

Signature

Month

Day

Year

White - Return to Generator

Green - Facility Copy

Pink - Transporter

Goldendust - Generator Copy



SKB Rosemount Industrial Waste Facility

Manifest #

Shipping Manifest

1. Generator's US EPA ID No. (if any)

2. Page 1 of

page(s)

M N R 0 0 6 1 7 2 9 5 9

3. Generator's Name and Facility Address:
 BM Company
 Innovation Rd & Rt. 51 - Sec. 35, T27N, R21W
 Cottage Grove, MN 55016

Mailing Address:
 BM Company
 Cottage Grove Office
 Cottage Grove, MN 55016
 Fax: (651) 438-1500

4. Generator's Phone (651) 237-2477

Phone:

5. Transporter 1 Company Name:

Phone:

7. Destination Facility Name and Site Address:

SKB Rosemount Industrial Waste Facility
 13425 Courthouse Blvd
 Rosemount, MN 55068
 651-438-1500

8. U.S. DOT Description (Including Proper Shipping Name):

9. Container

10. Total Quantity

11. Unit Weight

12. Waste Probe Sheet #

Non-hazardous Industrial Waste (Cottage Grove Soil Waster)

14. Type

13. Additional Operations in Material Label Areas (Other than manufacturer's label):

14. Special Handling Precautions for Shipped Label Region

a. M: 20-0002 Cottage Grove Soil Waster

b. M:

c. M:

d. M:

15. Special handling instructions and additional information:

SKB Use Only

Emergency Contact

List #:

Scale Mt:

Tons Yrs:

16. GENERATOR'S CERTIFICATION: I hereby declare that the contents of this shipment are fully and accurately described above (or other shipping name and associated, packed, marked, and labeled, and are in all respects in proper condition for transport by highway according to applicable international and national government regulations.

Printed/Typed Name:

Signature:

Month:

Day:

Year:

17. Transporter 1 Acknowledges Receipt of Materials:

Printed/Typed Name:

Signature:

Month:

Day:

Year:

18. Transporter 2 Acknowledges Receipt of Materials:

Printed/Typed Name:

Signature:

Month:

Day:

Year:

19. Discrepancy (Indicate) Space:

20. Owner/Driver or Operator Certification of receipt of non-hazardous materials covered by this Manifest except as noted in item 19:

Printed/Typed Name:

Signature:

Month:

Day:

Year:

White - Return to Generator

Green - Facility Copy

Pink - Transporter

Goldenrod - Generator Copy

3M_MN01534819

2303.1067



SKB Rosemount Industrial Waste Facility

Manifest #

Shipping Manifest

1. Generator's US EPA ID No. (Print)

2. Page 1 of

manifest

M N R 0 0 6 1 7 2 9 6 9

3. Generator's Name and Facility Address
3M Company
Innovation Rd & Rte 41, Box 35, T37N 49W
Cottage Grove, MN 55016

Receiving Address
SKB Company
Cottage Grove District
Cottage Grove, MN 55016
Fax (651) 438-1500

4. Generator's Phone (651) 257-3477

5. Transporter 1 Company Name

Phone

6. Transporter 2 Company Name

Phone

7. Designated Facility Name and Site Address

SKB Rosemount Industrial Waste Facility
13425 Courthouse Blvd.
Rosemount, MN 55068
651-438-1500

8. U.S. DOT Description (including Proper Shipping Name)

9. Containers

10. Total Quantity

11. Unit Weight

12. Waste Profile Sheet #

Non-Hazardous Industrial Waste (Cottage Grove Soil Waste)

13. Additional Descriptors for Materials Listed Above

14. Special Handling Requirements for Shippers Listed Above

- a. M1 OR 6002 Cottage Grove Soil Waste
- b. M1
- c. M1
- d. M1

15. Special Handling Instructions and Addressed Information
Emergency Contact

SKB Use Only

Label #
Scale #
Tons/Yr

16. GENERATOR'S CERTIFICATION: I hereby declare that the contents of this shipment are fully and accurately described above by proper shipping name and are classified, packed, marked and labeled, and are in all respects in proper condition for transport by highway according to applicable international and national government regulations.

Printed/Typed Name: Signature: Month: Day: Year:

17. Transporter 1 Acknowledged Receipt of Materials

Printed/Typed Name: Signature: Month: Day: Year:

18. Transporter 2 Acknowledged Receipt of Materials

Printed/Typed Name: Signature: Month: Day: Year:

19. Discrepancy Indication Space

20. Facility Owner/Operator Certification: I accept and/or authorize hazardous materials covered by this manifest except as noted in Item 13.

Printed/Typed Name: Signature: Month: Day: Year:

White - Return to Generator

Yellow - Facility Copy

Pink - Transporter

Goldenrod - Generator Copy

3M_MN01534820



SKB Rosemount Industrial Waste Facility

Manifest #

Shipping Manifest

1. Generator's US EPA ID No. (Part 1)

2. Page 1 of

(pages)

M N R 0 0 8 1 7 2 9 5 9

3. Generator's Name and Facility Address
 JM Company
 Innovation Rd S. R. 51, Sec 35 T27N, R21W
 Cottage Grove, MN 55018

Mailing Address
 JM Company
 Cottage Grove District
 Cottage Grove, MN 55018
 Fax: (612) 438-1500

4. Generator's Phone (651) 737-4477

Phone

5. Transporter 1 Company Name:

Phone

6. Transporter 2 Company Name:

Phone

7. Designated Facility Name and Site Address

SKB Rosemount Industrial Waste Facility
 13425 Courthouse Blvd.
 Rosemount, MN 55068

651-438-1500

8. U.S. DOT Description (including Proper Shipping Name)

9. Containers

10. Total Quantity

11. Unit Weight

12. Waste Picking Street #

Non-Hazardous Industrial Waste (Cottage Grove Soil Waste)

No.

Type

a

b

c

d

13. Packaging Description for Materials (omit above) (omit above) (omit above) (omit above)

14. Special Handling Procedures for Materials listed above

a. M150028 Cottage Grove Soil Waste

b. M1

c. M1

d. M1

15. Special Handling Instructions and Additional Information

Emergency Contact

SKB Use Only

Load #

Scale Wt.

Tons/Yds

16. GENERATOR'S CERTIFICATION: I hereby declare that the contents of this consignment are fully and accurately described above by proper shipping name and are classified, packed, marked, and labeled, and are in all respects in proper condition for transport by highway according to applicable international and national government regulations.

Printed/Typed Name

Signature

Month

Day

Year

17. Transporter 1 Acknowledgment of Receipt of Materials

Printed/Typed Name

Signature

Month

Day

Year

18. Transporter 2 Acknowledgment of Receipt of Materials

Printed/Typed Name

Signature

Month

Day

Year

19. Discrepancy/Informer Space

20. Facility Owner or Operator: Certification of receipt of all hazardous materials covered by this Manifest except as noted in item 19.

Printed/Typed Name

Signature

Month

Day

Year

White - Return to Generator

Cansy - Facility Copy

Pink - Transporter

Goldenrod - Generator Copy

3M_MN01534821



SKB Rosemount Industrial Waste Facility

Manifest #

Shipping Manifest

1. Generator's US EPA ID No. (if any)

2. Page 1 of

pages

M N R 0 0 5 1 7 2 9 5 9

3. Generator Name and Facility Address
 3M Company
 Innovation Rd & Pl #1, Box 35 T27C #21W
 Cottage Grove, MN 55018

Mailto Address
 SKB Company
 Cottage Grove Chemil
 Cottage Grove, MN 55008
 Fax (612) 836-0400

4. Generator's Phone (omit 1) 231-3477

Phone

6. Transporter 2 Company Name

Phone

7. Designated Facility Name and Site Address

SKB Rosemount Industrial Waste Facility
 13425 Courthouse Blvd.
 Rosemount, MN 55068 651-438-1500

8. U.S. DOT Description (including Proper Shipping Name)

9. Container

10. Qty

11. Unit

12. Waste Profile Sheet #

No.

Type

Capacity

Wt/yr

Other #

Very Hazardous Inorganic Waste (Cottage Grove Soil Wastes)

13. Special Descriptions for Hazardous Waste (include DOT hazard class and label)

14. Special Handling Procedures for Waste (include DOT hazard class and label)

a. Miscellaneous Cottage Grove Soil Wastes

c. MI

d. MI

e. MI

15. Special Handling Instructions and Additional Information

Emergency Contact

SKB Use Only

Load #

Scale #

Tons/Yr

16. GENERATOR'S CERTIFICATION: I hereby declare that the contents of this consignment are fully and accurately described above by proper shipping name and are classified, packed, marked, and labeled, and are in all respects in proper condition for transport by highway according to applicable international and national government regulations.

Printed Name

Signature

Month

Day

Year

17. Transporter 1 Acknowledgment of Receipt of Material

Printed Name

Signature

Month

Day

Year

18. Transporter 2 Acknowledgment of Receipt of Material

Printed Name

Signature

Month

Day

Year

19. Discrepancy Indicator Codes

20. Facility Owner or Operator: Certification of receipt of all hazardous materials covered by this Manifest except as noted in item 18.

Printed Name

Signature

Month

Day

Year

White - Return to Generator

Yellow - Facility Copy

Pink - Transporter

Goldenrod - Generator Copy

3M_MN01534822



SKB Rosemount Industrial Waste Facility

Manifest #

Shipping Manifest

1. Generator's US EPA ID No. (if any)

2. Page 1 of

pages

M N R 0 0 6 1 7 2 9 8 9

3. Generator's Name and Facility Address:
 3M Company
 Innovation Rd & Pl. 81, Ste. 54, T27N, R27W
 Cottage Grove, MN 55016

Mailing Address:
 3M Company
 Cottage Grove Center
 Cottage Grove, MN 55016
 Fax: (612) 736-0000

4. Generator's Phone (612) 737-3471

5. Transporter 1 Company Name

Phone

6. Transporter 2 Company Name

Phone

7. Designated Facility Name and Site Address

SKB Rosemount Industrial Waste Facility
 13425 Courthouse Blvd
 Rosemount, MN 55068

651-438-1500

8. U.S. DOT Description (including Proper Shipping Name)	9. Containers		10. Total Quantity	11. (Lbs./M³)	12. Waste Profile Sheet #
	No.	Type			
a. Non-Hazardous Industrial Waste (Cottage Grove Soil Waster)					
b.					
c.					
d.					

13. Applicable Descriptors for Materials Listed Above (see Appendix A for more details)

- a. M 15 0228 Cottage Grove Soil Waster
- b. M
- c. M
- d. M

14. Special Handling Procedures for Shipping Listed Above

15. Special Handling Instructions and Additional Information
Emergency Contact

SKB Use Only
 Load #
 Scale Wt
 Tare Wt

16. GENERATOR'S CERTIFICATION: I hereby declare that the contents of this consignment are fully and accurately described above by proper shipping name and are classified, labeled, marked, and packaged in accordance with applicable international and national government regulations.

Printed/Typed Name: _____ Signature: _____ Month: _____ Day: _____ Year: _____

17. Transporter 1 Acknowledgment of Receipt of Materials

Printed/Typed Name: _____ Signature: _____ Month: _____ Day: _____ Year: _____

18. Transporter 2 Acknowledgment of Receipt of Materials

Printed/Typed Name: _____ Signature: _____ Month: _____ Day: _____ Year: _____

19. Discrepancy Indicator Space

20. Facility Owner or Operator Certification of receipt of non-hazardous materials covered by this manifest as noted in Item 13.

Printed/Typed Name: _____ Signature: _____ Month: _____ Day: _____ Year: _____

White - Return to Generator

Canary - Facility Copy

Pink - Transporter

Goldendust - Generator Copy

3M_MN01534823



SKB Rosemount Industrial Waste Facility

Manifest #

Shipping Manifest

1. Generator's U.S. EPA ID No. (if any)

2. Page 1 of

pages

M N R 0 0 5 1 7 2 9 8 9

3. Generator's Name and Facility Address
 SKB Company
 Innovation Rd & Rt. 101, Box 25, T27N, R21W
 Cottage Grove, MN 55018

Mailing Address
 SKB Company
 Cottage Grove, Minnesota
 Cottage Grove, MN 55018
 Fax (611) 438-3949

4. Generator's Phone (651) 437-3477

Fax (611) 438-3949

5. Transporter 1 Company Name

Phone

6. Transporter 2 Company Name

Phone

7. Designated Facility Name and Site Address

SKB Rosemount Industrial Waste Facility
 1425 Courthouse Blvd.
 Rosemount, MN 55068

651-438-1500

8. U.S. DOT Description (including proper shipping name)

9. Containers

10. Total Quantity

11. Unit Weight

12. Waste Picking Street #

a. Non-Hazardous Industrial Waste (Cottage Grove Soil Waste)
 53 11 1 4 3 b 1 L

No.

Type

13. Additional Descriptions for Manifest (check all that apply)

14. Special Handling (check all that apply)

a. MW 09-0225 Cottage Grove Soil Waste

b. ML

c. HL

d. HL

15. Special Handling Instructions and Additional Information

SKB Use Only

Load #

Scale #

Tons/Yds

Emergency Contact

16. GENERATOR'S CERTIFICATION: I hereby declare that the contents of this manifest are fully and accurately described above by proper shipping name and are packaged, packed, marked, and labeled and are in all respects in proper condition for transport by highway according to applicable international and national government regulations.

Printed Name

Signature

Month

Day

Year

17. Transporter 1 Acknowledges Receipt of Materials

Printed Name

Signature

Month

Day

Year

18. Transporter 2 Acknowledges Receipt of Materials

Printed Name

Signature

Month

Day

Year

19. Discrepancy/Indication Scope

20. Facility Owner's Operator: Certification of receipt of all hazardous material covered by this Manifest except as noted in Item 18.

Printed Name

Signature

Month

Day

Year

White - Return to Generator

Green - Facility Copy

Pink - Transporter

Goldend - Generator Copy



SKB Rosemount Industrial Waste Facility

Manifest #

Shipping Manifest

1. Generator's US EPA ID No. (if any)

2. Page 1 of 1

000001

M N R 0 0 6 1 7 2 9 6 9

3. Generator's Name and Facility Address
SM Company
Innovation Rd & Rt 211, Ssk. 28 T87N, R21W
Cottage Grove, MN 55018

Mailing Address
SM Company
Cottage Grove Office
Cottage Grove, MN 55018
Fax (651) 256-2648

4. Generator's Phone (551) 257-3477

5. Transporter 1 Company Name

Phone

6. Transporter 2 Company Name

Phone

7. Designated Facility Name and Site Address

SKB Rosemount Industrial Waste Facility
13425 Courthouse Blvd.
Rosemount, MN 55068 651-218-1500

8. U.S. DOT Description (including Proper Shipping Name)

9. Container

10. Total Quantity

11. Unit (M/Gal)

12. Waste Profile Sheet #

Non-hazardous Industrial Waste (Cottage Grove Soil Waste)

Drum

1

13. Additional Description for Materials Listed Above (to be used on manifest and bill of lading)

a. M/Gal (M/Gal) Cottage Grove Soil Waste

b. M/Gal

c. M/Gal

d. M/Gal

14. Special Handling Instructions for Shipping Listed Material

15. Special Handling Instructions and Approval (if present)

Emergency Contact

SKB Use Only

Unit #

Scale In

Comments

16. GENERATOR'S CERTIFICATION: I hereby declare that the contents of this consignment are fully and accurately described above by proper shipping name and are classified, packed, labeled, and boxed, and are in all respects in proper condition for transport by highway according to applicable international and national government regulations.

Printed/Typed Name

Signature

Month Day Year

17. Transporter 1 Acknowledgment of Receipt of Materials

Printed/Typed Name

Signature

Month Day Year

18. Transporter 2 Acknowledgment of Receipt of Materials

Printed/Typed Name

Signature

Month Day Year

19. Consignee/Holder of Title

20. Facility (This is operator) Confirmation of receipt of this hazardous material covered by this manifest except as noted in item 19.

Printed/Typed Name

Signature

Month Day Year

White - Return to Generator

Yellow - Facility Copy

Pink - Transporter

Green - Generator Copy

3M_MN01534825



SKB Rosemount Industrial Waste Facility

Manifest #

Shipping Manifest

1. Generator's U.S. EPA ID No. (if any)

M N R 0 0 6 1 7 2 9 B 9

2. Page 1 of

pages

3. Generator's Name and Facility Address
 3M Company
 Innovation Rd 2 Rt. 61/ Sk. 26 T27N R21W
 Cottage Grove, WI 53016

4. Generator's Phone (651) 737-3477

5. Transporter 1 Company Name

Mailbox Railroad
 3M Company
 Cottage Grove Office
 Cottage Grove, WI 53016

File #M11 000001

Phone

6. Transporter 2 Company Name

Phone

7. Designated Facility Name and Site Address

SKB Rosemount Industrial Waste Facility
 13425 Courthouse Blvd
 Rosemount, MN 55068 651-438-1500

8. U.S. DOT Description (including Proper Shipping Name)

9. Container

10. Total Quantity

11. Unit Weight

12. Waste Code (Box 1)

8. U.S. DOT Description (including Proper Shipping Name)	9. Container	10. Total Quantity	11. Unit Weight	12. Waste Code (Box 1)
Non-Hazardous Industrial Waste (Cottage Grove Soil Waste)				

13. Applicable Description for Manifest Label and/or Labeling Requirements
 a. M/D/S/MSA Cottage Grove Soil Waste
 b. M
 c. M
 d. M

14. Special Handling Procedures for Waste (if applicable)

15. Special Handling Instructions and Additional Information

SKB Use Only
 Load #
 Scale Wt
 Tons Yds

16. GENERATOR'S CERTIFICATION: I hereby declare that the contents of this manifest are fully and accurately described above by proper shipping name and are classified, packed, marked, and labeled, and that in all respects it is in condition for transport by highway according to applicable international and national government regulations.

Printed Typed Name: _____ Signature: _____ Month: _____ Day: _____ Year: _____

17. Transporter 1 Acknowledgment of Receipt of Materials
 Printed Typed Name: _____ Signature: _____ Month: _____ Day: _____ Year: _____

18. Transporter 2 Acknowledgment of Receipt of Materials
 Printed Typed Name: _____ Signature: _____ Month: _____ Day: _____ Year: _____

19. Discrepancy/Inquiry Space

20. Facility Owner or Operator: Certification of receipt of nonhazardous material covered by this Manifest except as noted in item 19.

Printed Typed Name: _____ Signature: _____ Month: _____ Day: _____ Year: _____

3.000001 - Return to Generator
 3.000001 - Facility Copy
 3.000001 - Generator Copy



Manifest #



SKB Rosemount Industrial Waste Facility

Shipping Manifest

1. Generator's US EPA ID No. (if any)

2. Page 1 of

pages

M N R 0 0 8 1 7 2 9 6 9

3. Generator Name and Facility Address
3M Company
Innovation Rd & Mt. St. Ger. St. 727M R21W
College Grove, MN 55016

Manifest Address
3M Company
College Grove Cleanup
College Grove, MN 55016

4. Generator's Phone (xxx) xxx-xxxx

Fax (xxx) xxx-xxxx

5. Transporter 1 Company Name

Phone

6. Transporter 2 Company Name

Phone

7. Destination Facility Name and Site Address

SKB Rosemount Industrial Waste Facility
13425 Courthouse Blvd.
Rosemount, MN 55068

651-438-1500

8. U.S. DOT Description (including Proper Shipping Name)

9. Containers

10. Total Quantity

11. Unit Weight

12. Waste Program Name

Non-Hazardous Industrial Waste (Except Ground Soil Waste)

Kit

Type

d.

13. Additional Description for Materials (Other than information shown on manifest)

a. MN 02-2224 College Grove Soil Waste

b. Nil

c. Nil

d. Nil

14. Special Handling Procedures for wastes subject matter

15. Special Handling Instructions and Additional Information

Emergency Contact:

SKB Use Only

Load #

Scale #

Copy #

16. GENERATOR'S CERTIFICATION: I hereby declare that the contents of this consignment are fully and accurately described above by proper shipping name and are classified, packed, marked, and labeled, and are in all respects in proper condition for transport by highway according to applicable international and national government regulations.

Printed Typed Name

Signature

Month

Day

Year

M. J. ...

[Signature]

Month

Day

Year

17. Transporter 1 Acknowledgment of Receipt of Materials

Printed Typed Name

Signature

Month

Day

Year

[Signature]

[Signature]

Month

Day

Year

18. Transporter 2 Acknowledgment of Receipt of Materials

Printed Typed Name

Signature

Month

Day

Year

19. Circularity Indicator Space

20. Facility Acknowledgment of Receipt: Certification of Section 39 non-hazardous material covered by the Manifest except as noted in Item 18.

Printed Typed Name

Signature

Month

Day

Year

White - Return to Generator

Canary - Facility Copy

Pink - Transporter

Goldenrod - Generator Copy



SKB Rosemount Industrial Waste Facility

Manifest #

Shipping Manifest

1. Generator's EPA ID No. (None)

2. Page 1 of

page(s)

M N R 0 0 5 1 7 2 9 6 9

3. Generator's Name and Facility Address
SM Company
Innovation Rd & 7th St Sec. 05 127th, 92nd
College Grove, MN 55016

Shipping Address
SM Company
College Grove, College
College Grove, MN 55016
Fax: (651) 782-2200

4. Generator's Phone (651) 221-3477

5. Transporter 1 Company Name

Phone:

6. Transporter 2 Company Name

Phone:

7. Designated Facility Name and Site Address

SKB Rosemount Industrial Waste Facility
13425 Courthouse Blvd.
Rosemount, MN 55068
651-438-1500

8. U.S. DOT Description (including Proper Shipping Name)

9. Containers

10. Total Quantity

11. Unit Weight

12. Waste Profile Sheet #

a. Non-Hazardous Industrial Waste (College Grove Soil Waste)

b. 1

c. 1

d. 1

e. 1

13. Additional Descriptions for Materials Listed Above (None Listed Above)

a. M 090028 College Grove Soil Waste

b. M

c. M

d. M

14. Special Handling Procedures for Materials Listed Above

15. Special Handling Instructions and Additional Information

Emergency Contact:

SKB Use Only

Load #

Scale Wt.

Tons/Yes

16. GENERATOR'S CERTIFICATION: I hereby declare that the contents of this document are fully and accurately described and/or by proper shipping name and are classified, packaged, marked and labeled and secured in proper condition for transport by highway according to applicable international and national government regulations.

Printed Typed Name

Signature

Month

Day

Year

17. Transporter 1 Acknowledgment of Receipt of Material

Printed Typed Name

Signature

Month

Day

Year

18. Transporter 2 Acknowledgment of Receipt of Material

Printed Typed Name

Signature

Month

Day

Year

19. Discrepancy Indicator Scale

20. Facility Owner or Operator: Certification of receipt of non-hazardous materials covered by this Manifest and/or as noted in item 13.

Printed Typed Name

Signature

Month

Day

Year

White - Return to Generator

Canary - Facility Copy

Goldthread - Generator Copy

Pink - Transporter

3M_MN01534828



SKB Rosemount Industrial Waste Facility

Manifest #

Shipping Manifest

1. Generator's UIC EPA ID No. (if any)

M N R 0 0 6 1 7 2 9 6 9

2. Page No.

Page 1

3. Generator's Name and Facility Address
3M Company
Innovation Rd & Pl. 31, Box 25, 25TH RD NW
 Cottage Grove, MN 55016

Shipping Address
3M Company
Cottage Grove Office
Cottage Grove, MN 55016
Fax: (612) 231-2990

4. Generator's Phone (Area) 762-3473

Phone:

5. Transporter 1 Company Name

Phone:

7. Designated Facility Name and Site Address

SKB Rosemount Industrial Waste Facility
13425 Courthouse Blvd.
Rosemount, MN 55068 651-438-1500

8. 1-8 DDT Description (including Proper Shipping Name)

9. Containers

10. Total Quantity

11. Unit (if any)

12. Waste Profile Sheet #

a. Non-Hazardous Industrial Waste (Cottage Grove Soil Waste)

No.

Type

Quantity

Unit (if any)

Waste Profile Sheet #

13. Additional Descriptors for Materials Listed Above (including identification codes)

14. Special Handling Procedures for Wastes listed Above

a. MISC-CGR Cottage Grove Soil Waste

b. MI

c. MI

d. MI

15. Special Handling Instructions and Additional Information

Emergency Contact

SKB Use Only

Load #

Scale #

Tons/Tr

16. GENERATOR'S CERTIFICATION: I hereby declare that the contents of this shipment are fully and accurately described above by proper shipping name and are classified, packed, marked, and labeled, and are in all respects in proper condition for transport by highway according to applicable international and national government regulations.

Printed/Typed Name

Signature

Month

Day

Year

17. Transporter 1 Acknowledgment of Receipt of Material

Printed/Typed Name

Signature

Month

Day

Year

18. Transporter 2 Acknowledgment of Receipt of Material

Printed/Typed Name

Signature

Month

Day

Year

19. Discrepancy/Remarks Space

20. Facility Owner or Operator: Certification of Receipt of Manifest (to be filled out by the Manifest acceptor on receipt of item 15)

Printed/Typed Name

Signature

Month

Day

Year

White - Return to Generator

Green - Facility Copy

Pink - Transporter

Goldendrod - Generator Copy

3M_MN01534829



SKB Rosemount Industrial Waste Facility

Manifest #

Shipping Manifest

1. Generator's U.S. EPA ID No. (if any)

2. Page 1 of

M N R 0 0 6 1 7 2 9 6 9

3. Generator's Name and Facility Address
 3M Company
 Innovation Dr & Rt 631 Box 39, T27M, B21 W
 Cottage Grove, MN 55012

Shipping Address
 SKB Company
 Cottage Grove Center
 Cottage Grove, MN 55013
 Fax: (763) 256-0440

4. Generator's Phone (763) 731-3471

5. Transporter 1 Company Name

Phone

6. Transporter 2 Company Name

Phone

7. Designated Facility Name and Site Address

SKB Rosemount Industrial Waste Facility
 13425 Courthouse Blvd.
 Rosemount, MN 55068 651-438-1500

8. U.S. DOT Description (including Proper Shipping Name)

9. Containers

10. Total Quantity

11. Unit Weight

12. Waste Profile Sheet #

Non-Hazardous Industrial Waste Storage (Spent Solvent Waste)

No.	Type	Quantity	Unit Weight	Waste Profile Sheet #
1	DRUM	1	300	

13. Additional Descriptions of Materials, United States Department of Transportation

a. UN 2802 Spent Solvent

- b. M
- c. M
- d. M

14. Special Handling Precautions (to those required)

15. Special Handling Instructions and Additional Information
 Emergency Contact

SKB Use Only
 Load #
 Scale #
 Tons Yds

16. GENERATOR'S CERTIFICATION: I hereby declare that the contents of this shipment are fully and accurately described above by proper shipping name and are classified, packed, marked, and labeled and are in all respects in proper condition for transport by highway according to applicable international and national government regulations.

Printed/Typed Name:

Signature

Month Day Year

Printed/Typed Name: *Mark S. ...*

Signature: *[Handwritten Signature]*

Month Day Year: *11 2 11*

17. Transporter 1 Acknowledgment of Receipt of Materials

Printed/Typed Name:

Signature

Month Day Year

Printed/Typed Name:

Signature: *[Handwritten Signature]*

Month Day Year: *11 2 11*

18. Transporter 2 Acknowledgment of Receipt of Materials

Printed/Typed Name:

Signature

Month Day Year

Printed/Typed Name:

Signature:

Month Day Year:

19. Consignee Information Source

20. Facility Owner or Operator Certification of receipt of non-hazardous material covered by this Manifest except as noted in item 19.

Printed/Typed Name:

Signature

Month Day Year

Printed/Typed Name:

Signature:

Month Day Year:

White - Return to Generator

Green - Facility Copy

Pink - Transporter

Goldendrod - Generator Copy

3M_MN01534830



SKB Rosemount Industrial Waste Facility

Manifest #

Shipping Manifest

1. Generator's US EPA ID No. (if any)

2. Page 1 of

Labels

M N R 0 0 6 1 7 2 9 6 9

3. Generator's Name and Facility Address:
 3M Company
 Innovation Rd & Rt 651, Ctr. 25, T27N, R21W
 Cottage Grove, MN 55018

Manifest Address
 3M Company
 Cottage Grove Center
 Cottage Grove, MN 55018
 Fax (952) 444-4444

4. Generator's Phone (651) 737-3477

5. Transporter 1 Company Name

Phone

6. Transporter 2 Company Name

Phone

7. Designated Facility Name and Site Address

SKB Rosemount Industrial Waste Facility
 13425 Courthouse Blvd
 Rosemount, MN 55068

651-438-1500

8. U.S. DOT Description (including proper shipping name)

9. Containers

10. Total Quantity

11. Unit Weight

12. Waste Profile Sheet #

a Non-Hazardous Industrial Waste (Cottage Grove Soil Waste)

b
c
d

13. Additional Descriptions (if Material is not listed above)

14. Control Materiality Procedure as per Revised Label 402-10

- a. M06-0228 Cottage Grove Soil Waste
- b. M0
- c. M1
- d. M2

15. Special Handling Instructions and Additional Information
Emergency Contact

SKB Use Only
 Unit #
 Scale Wt
 Tonnage

16. GENERATOR'S CERTIFICATION: I hereby declare that the contents of this consignment are fully and accurately described above by proper shipping name and are classified, packed, marked, and labeled, and are in all respects in proper condition for transport by highway according to applicable international and national government regulations.

Printed/Typed Name: MAURICE CAHILL Signature: [Signature] Month: 10 Day: 12 Year: 2012

17. Transporter 1 Acknowledgment of Receipt of Materials
 Printed/Typed Name: MARK HARTMAN Signature: [Signature] Month: 10 Day: 12 Year: 2012

18. Transporter 2 Acknowledgment of Receipt of Materials
 Printed/Typed Name: _____ Signature: _____ Month: _____ Day: _____ Year: _____

19. Discrepancy/Exception Space

20. Facility Owner or Operator: Certification of receipt of this hazardous material covered by this manifest except as noted in Item 18
 Printed/Typed Name: _____ Signature: _____ Month: _____ Day: _____ Year: _____

White - Return to Generator Canary - Facility Copy Goldenrod - Generator Copy
 Pink - Transporter



SKB Rosemount Industrial Waste Facility

Manifest #

Shipping Manifest

1. Generator's US EPA ID No. (Facility)

2. Page 1 of

pages

M N R 0 0 6 1 7 2 9 5 9

3. Generator's Name and Facility Address:
3M Company
Innovation Bldg, Rm 811, Bldg 28 T27th, R21W
Cottage Grove, MN 55016

Shipping Address:
3M Company
Cottage Grove Station
Cottage Grove, MN 55016
Fax (952) 736-5940

4. Generator's Phone (503) 747-3477

Phone

5. Transporter 1 Company Name

Phone

6. Transporter 2 Company Name

7. Designated Facility Name and Site Address:
SKB Rosemount Industrial Waste Facility
13425 Courthouse Blvd
Rosemount, MN 55068
651-438-1500

8. U.S. DOT Description, including Proper Shipping Name

9. Containers

10. Total Quantity

11. Unit Weight

12. Waste Profile Sheet #

a. Non-Hazardous Inorganic Waste (Cottage Grove Soil Waste)

b. Hazardous Waste

13. Specific Labels for Hazardous Waste (including any secondary label)

14. Special Handling Procedures for Shipping Label Above

- a. M18-0228 Cottage Grove Soil Waste
- b. M1
- c. M1
- d. M1

15. Special Handling Instructions and Additional Information:
Emergency Contact

SKB Use Only
Load #
Gross Wt.
Tons/Yds

16. GENERATOR'S CERTIFICATION: I hereby declare that the contents of this assignment are fully and accurately described above by proper shipping name and are classified, packed, marked, and labeled, and are in all respects in proper condition for transport as required according to applicable international and national government regulations.

Printed/Typed Name: *John Smith* Signature: *John Smith* Month: Day: Year:

17. Transporter 1 Acknowledgment of Receipt of Materials

Printed/Typed Name: Signature: Month: Day: Year:

18. Transporter 2 Acknowledgment of Receipt of Materials

Printed/Typed Name: Signature: Month: Day: Year:

19. Discrepancy Resolution Space

20. Facility Owner or Operator: Certification of receipt of all hazardous materials covered by this Manifest except as noted in Item 18.

Printed/Typed Name: Signature: Month: Day: Year:

White - Return to Generator

Grey - Facility Copy

Pink - Transporter

Goldend - Generator Copy

3M_MN01534832



SKB Rosemount Industrial Waste Facility

Manifest #

Shipping Manifest

1. Generator's US EPA ID No. (Part 265)

M I N R 0 0 6 1 7 2 9 6 9

2. Page 1 of

(of 2)

3. Generator's Name and Facility Address:
 3M Company
 Implants Rd & Pl. 31, Oakdale, MN 55051
 Cottage Grove, MN 55016

Mailing Address:
 3M Company
 Cottage Grove Campus
 Cottage Grove, MN 55016
 Fax (651) 438-3500

4. Generator's Phone (Local) 763-3477

5. Transporter 1 Company Name

Phone

6. Transporter 2 Company Name

Phone

7. Designated Facility Name and Site Address

SKB Rosemount Industrial Waste Facility
 13425 Courthouse Blvd.
 Rosemount, MN 55068

651-438-1500

8. U.S.-DOT Hazardous Material Shipping Name

9. Containers

10. Total Quantity

11. Unit (WHD)

12. Waste Profile Sheet #

a. Non-Hazardous Industrial Waste (Cottage Grove Soil Waste)
 24 42 2000 2000 2000 2000

b. 42

c. 2000

d. 2000

e. 2000

13. Additional Descriptors for Materials Listed Above (See Section 12.2 of 49 CFR 173.13)

a. MI 00-0028 Cottage Grove Soil Waste

b. MI

c. MI

d. MI

14. Special Handling Instructions for Wastes Listed Above

15. Special Handling Instructions and Additional Information
Emergency Contact

SKB Use Only
 Used # _____
 Scale # _____
 Truck # _____

16. GENERATOR'S CERTIFICATION - I hereby declare that the contents of this consignment are fully and accurately described above by their shipping name and are properly packaged, marked, and labeled, and are in all respects in proper condition for transport by highway according to applicable international and national government regulations.

Printed Typed Name

Signature

Month

Day

Year

17. Transporter 1 Acknowledgment of Receipt of Materials

Printed Typed Name

Signature

Month

Day

Year

18. Transporter 2 Acknowledgment of Receipt of Materials

Printed Typed Name

Signature

Month

Day

Year

19. Discrepancy Resolution Space

20. Facility Owner or Operator - Declaration of Receipt of non-hazardous material covered by this Manifest except as noted in Item 19.

Printed Typed Name

Signature

Month

Day

Year

White - Return to Generator

Yellow - Facility Copy

Pink - Transporter

Goldmine - Generator Copy



SKB Rosemount Industrial Waste Facility

Manifest #

Shipping Manifest

1. Generator's U.S. EPA ID No. (if any)

M N R 0 0 8 1 7 2 9 6 9

2. Page 1 of

pages

3. Generator's Name and Facility Address
SKB Company

Embargo Ave & Rt 31, 5th Fl, 17296 R21W
College Grove, MN 55018

4. Generator's Phone (551) 737-3477

5. Mailing Address
of Company

Embargo Ave, College Grove, MN 55018

Phone (551) 737-3477

5. Transporter 1 Company Name

Phone

6. Transporter 2 Company Name

Phone

7. Designated Facility Name and Site Address

SKB Rosemount Industrial Waste Facility

17425 Courthouse Blvd.
Rosemount, MN 55068

651-418-1500

8. U.S. DOT Description (Including Proper Shipping Name)

9. Containers

10. Total Quantity

11. Unit Weight

12. Waste Profile Sheet #

Non-Hazardous Industrial Waste (College Grove Soil Waste)

0 0 0 0 0 0 0 0 0 0

No.

Type

Total Quantity

Unit Weight

Waste Profile Sheet #

13. Additional Descriptions for Materials Listed Above

a. M 000000 College Grove Soil Waste

b. M

c. M

d. M

14. Special Handling Instructions for Materials Listed Above

SKB Use Only

Load #

Scale #

Time/Date

15. GENERATOR'S CERTIFICATION: I hereby declare that the contents of this shipment are fully and accurately described above by proper shipping name and are classified, labeled, marked, and tagged, and are in all respects in proper condition for transport by highway according to applicable international and national government regulations.

Printed Typed Name

Signature

Month

Day

Year

17. Transporter 1 Acknowledgment of Receipt of Materials

Printed Typed Name

Signature

Month

Day

Year

18. Transporter 2 Acknowledgment of Receipt of Materials

Printed Typed Name

Signature

Month

Day

Year

19. Discrepancy Indication Block

20. Facility Owner or Operator: Certification of receipt of non-hazardous materials covered by this manifest occurs as noted in item 1b.

Printed Typed Name

Signature

Month

Day

Year

White - Return to Generator

Yellow - Facility Copy

Pink - Transporter

Green - Generator Copy



SKB Rosemount Industrial Waste Facility

Manifest #

13
45

Shipping Manifest

1. Generator's US EPA ID No. (if any)

M N R 0 0 6 1 7 2 9 5 9

2. Page 1 of

pages

3. Generator's Name and Facility Address
SM Company
Innovation Pk & Rt. 67, Soc. 20, T479, R07W
College Grove, MN 55018

Mailing Address
SM Company
College Grove, MN 55018
College Grove, MN 55018

4. Generator's Phone (act) (1-202-347-7777)

Fax (act) (act) (act)

5. Transporter 1 Company Name

Phone

6. Transporter 2 Company Name

Phone

7. Designated Facility Name and Site Address

SKB Rosemount Industrial Waste Facility
13425 Courthouse Blvd.
Rosemount, MN 55068
651-438-1500

8. U.S. DOT Description (including Proper Shipping Name)

9. Container

10. Total Quantity

11. Unit (M/L/G)

12. Waste Profile Sheet #

a. Non-hazardous Industrial Waste (College Grove Soil/Water)

Act Type

13. Additional Descriptors (if Hazardous) (see Manual) (include any other Agency codes)

14. Special Handling Procedures for Shippers (Label Advice)

a. M (see 2008 College Grove Soil/Water)

w. M

p. M

n. M

15. Special Handling Instructions and Additions Information

Emergency Contact

SKB Use Only

Load #

Scale #

Analysis

16. GENERATOR'S CERTIFICATION: I hereby declare that the contents of this consignment are fully and accurately described above by proper marking name and are classified, packed, marked, and labeled and are in all respects in proper condition for transport by highway according to applicable international and national governmental regulations.

Printed/Typed Name

Signature

Month Day Year

17. Transporter 1 Acknowledged Receipt of Material

Printed/Typed Name

Signature

Month Day Year

18. Transporter 2 Acknowledged Receipt of Material

Printed/Typed Name

Signature

Month Day Year

19. Emergency Contact Name

20. Facility Owner or Operator: Certification of receipt of non-hazardous materials covered by this Manifest subject as noted in Item 13.

Printed/Typed Name

Signature

Month Day Year

White - Return to Generator

Orange - Facility Copy

Pink - Transporter

Goldend - Generator Copy



SKB Rosemount Industrial Waste Facility

Manifest #

Shipping Manifest

1. Generator's US EPA ID No. (if any)

M N R 0 0 6 1 7 2 9 5 B

2. Page 1 of

2 pages

3. Generator's Name and Facility Address:
BM Company
Innovation Bldg # 21, Sec. 35, CTM, B21W
Cottage Grove, MN, 55018

Mailing Address
BM Company
Cottage Grove Office
Cottage Grove, MN 55018
Fax: (612) 726-4244

4. Generator's Phone (city) 727-3477

5. Transporter 1 Company Name

Phone

6. Transporter 2 Company Name

Phone

7. Designated Facility Name and LAIS Address

SKB Rosemount Industrial Waste Facility
13425 Courthouse Blvd.
Rosemount, MN 55068

651-438-1500

8. U.S. DOT Description (including Proper Shipping Name)

9. Containers

10. Total Quantity

11. Unit Weight

12. Waste Profile Sheet #

Non-Hazardous Industrial Waste (Cottage Grove Soil Waste)

13. Additional Classifications for Materials (including UN, Hazardous, and other) (if any)

14. Special Handling Instructions (if needed) (if any)

a. MI 09-0228 Cottage Grove Soil Waste

b. MI

c. MI

d. MI

15. Special Handling Instructions and Additional Information

Emergency Contact

SKB User Only

Load #

Scale #

Tons/Yrs

15. GENERATOR'S CERTIFICATION: I hereby declare that the contents of this consignment are fully and accurately described above by other identifying name and are classified, packed, marked, and labeled, and are in all respects in proper condition for transport by highway according to applicable international and national government regulations.

Printed Typed Name

Signature

Month

Day

Year

17. Transporter 1 Acknowledgment of Receipt of Materials

Printed Typed Name

Signature

Month

Day

Year

18. Transporter 2 Acknowledgment of Receipt of Materials

Printed Typed Name

Signature

Month

Day

Year

19. Discrepancy / Remark Space

20. Facility Owner or Operator: Certification of proper disposal of materials covered by this Manifest except as noted in item 19.

Printed Typed Name

Signature

Month

Day

Year

White - Return to Generator

Yellow - Facility Copy

Pink - Transporter

Goldsmid - Generator Copy

3M_MN01534836

45



SKB Rosemount Industrial Waste Facility

Manifest #

Shipping Manifest

1. Generator's US EPA ID No. (None)

2. Page 1 of

pages

M N R 0 0 5 1 7 2 9 6 9

3. Generator's Name and Facility Address
 9M Company
 Emerson Rd & Rt 21, Sec 35, T11N, R21W
 Cottage Grove, MN 55016

Mailing Address
 9M Company
 Cottage Grove, Minn
 Cottage Grove, MN 55016
 Fax: (612) 256-9549

4. Generator's Phone (612) 737-2477

Phone

5. Transporter 1 Company Name

Phone

6. Transporter 2 Company Name

7. Designated Facility Name and Site Address
SKB Rosemount Industrial Waste Facility
 13425 Courthouse Blvd.
 Rosemount, MN 55068 651-438-1500

8. U.S. DOT Description (Including Proper Shipping Name)	9. Containers		10. Total Quantity	11. Unit Weight	12. Waste Priority Show #
	No.	Type			
a. Non-Hazardous Industrial Waste (Cottage Grove Soil Waste)	1	DRUM	1		
b.					
c.					
d.					

13. Applicable Regulations for Materials Listed Above

14. Special Handling Instructions for Materials Listed Above

- a. H1, H2, H3, H4, H5, H6, H7, H8, H9, H10, H11, H12, H13, H14, H15, H16, H17, H18, H19, H20, H21, H22, H23, H24, H25, H26, H27, H28, H29, H30, H31, H32, H33, H34, H35, H36, H37, H38, H39, H40, H41, H42, H43, H44, H45, H46, H47, H48, H49, H50, H51, H52, H53, H54, H55, H56, H57, H58, H59, H60, H61, H62, H63, H64, H65, H66, H67, H68, H69, H70, H71, H72, H73, H74, H75, H76, H77, H78, H79, H80, H81, H82, H83, H84, H85, H86, H87, H88, H89, H90, H91, H92, H93, H94, H95, H96, H97, H98, H99, H100
- b. H1
- c. H1
- d. H1

15. Special Handling, Restrictions and Additional Information

SKB Use Only
 Load #
 Scale #
 Tons/Yds

16. **GENERATOR'S CERTIFICATION** I hereby declare that the contents of this consignment are fully and accurately described above by proper labeling name and are classified, packed, marked, and labeled, and are in all respects in proper condition for transport by highway according to applicable international and national government regulations.

Printed/Typed Name: _____ Signature: _____ Month: _____ Day: _____ Year: _____

17. Transporter 1 Acknowledgment of Receipt of Materials

Printed/Typed Name: _____ Signature: _____ Month: _____ Day: _____ Year: _____

18. Transporter 2 Acknowledgment of Receipt of Materials

Printed/Typed Name: _____ Signature: _____ Month: _____ Day: _____ Year: _____

19. Consignee/Institution Special

20. Facility Owner or Operator Certification of receipt of non-hazardous material covered by this Manifest except as noted in item 18

Printed/Typed Name: _____ Signature: _____ Month: _____ Day: _____ Year: _____

White - Return to Generator

Canary - Facility Copy

Pink - Transporter

Green - Generator Copy



SKB Rosemount Industrial Waste Facility

Manifest #

Shipping Manifest

1. Generator's US EPA ID No. (if any)

M N R 0 2 5 1 7 2 9 8 9

2. Page 1 of

000019

3. Generator's Name and Facility Address:
SM Company
Innovation Plz & Rt. 61, Sec. 98, T17W, R21N
Cottage Grove, MN 55018

Mailing Address
BY Company
Cottage Grove, Minn
Cottage Grove, MN 55018
Fax: (763) 736-3241

4. Generator's Phone: (763) 737-3411

5. Transporter 1 Company Name

Phone

6. Transporter 2 Company Name

Phone

7. Designated Facility Name and Site Address

SKB Rosemount Industrial Waste Facility
13425 Courthouse Blvd.
Rosemount, MN 55068
651-438-1500

8. U.S. DOT Description (Including Proper Shipping Name)

9. Containers

10. Total Quantity

11. Unit Weight

12. Waste Profile Sheet #

a. Non-Hazardous Industrial Waste (Cottage Grove Soil (Stone))

b.

c.

d.

13. Applicable DOT Hazardous Material Label(s) (Include label number and name)

- a. MI 09-0228 Cottage Grove Soil Waste
- b. MI
- c. MI
- d. MI

14. Special Handling Procedures for Waste Label(s)

15. Special Handling Instructions and Additional Information:
Emergency Contact

SKB Use Only
Load #
Scale Wt
Tons/Yrs

15. **GENERATOR'S CERTIFICATION:** I hereby declare that the contents of this consignment are fully and accurately described above by proper shipping name and are classified, packaged, marked, and labeled, and are in that condition for transport by highway according to applicable international and national government regulations.

Printed/Typed Name: *John Smith* Signature: *[Signature]* Month: *11* Day: *15* Year: *2011*

17. Transporter 1 Acknowledgment of Receipt of Material

Printed/Typed Name: *[Signature]* Signature: *[Signature]* Month: *11* Day: *15* Year: *2011*

18. Transporter 2 Acknowledgment of Receipt of Material

Printed/Typed Name: *[Signature]* Signature: *[Signature]* Month: *11* Day: *15* Year: *2011*

19. Consignor's Attention Special

20. Facility Check or Operator: Completion of receipt of all hazardous material received by the facility except as noted in Item 18.

Printed/Typed Name: *[Signature]* Signature: *[Signature]* Month: *11* Day: *15* Year: *2011*

White - Return to Generator

Canary - Facility Copy

Pink - Transporter

Goldendrod - Generator Copy



SKB Rosemount Industrial Waste Facility

Manifest #

Shipping Manifest

1. Generator's US EPA ID No. (if any)

2. Page 1 of

pages

M N R 0 0 6 1 7 2 9 6 9

3. Generator's Name and Facility Address
3M Company
Innovation Rd & Rd 51, Ste. 35, TPTN, R01W
 Cottage Grove, MN 55015

Mailing Address:
3M Company
Cottage Grove Center
Cottage Grove, MN 55016
Fax: (651) 296-3046

4. Generator's Phone (651) 717-3417

Phone

5. Transporter 1 Company Name

Phone

6. Transporter 2 Company Name

Phone

7. Designated Facility Name and Site Address

SKB Rosemount Industrial Waste Facility
13425 Courthouse Blvd.
Rosemount, MN 55068
651-438-1500

8. U.S. DOT Description (including Proper Shipping Name)

9. Contents

10. Total Quantity

11. Unit Weight

12. Waste Excess Shores

a. Non-Hazardous Industrial Waste (Cottage Grove Soil Waste)

%

Type

U
S
D
O
T
A
B
C
D

13. Additional Descriptions for Materials listed Above (including container names if any)

14. Special Handling Procedures for Materials Listed Above

a. M. 00020 Cottage Grove Soil Waste

b. W.

c. R.

d. M.

15. Special Handling Instructions and Additional Information

SKB Use Only

Emergency Contact:

Load #

Scale #

Tons Yds

16. GENERATOR'S CERTIFICATION: I hereby declare that the contents of this shipment are fully and accurately described above by proper shipping name and are classified, packed, marked and labeled, and are in all respects in proper condition for transport by highway according to applicable international and national government regulations.

Printed Typed Name

Signature

Month

Day

Year

17. Transporter 1 Acknowledgment of Receipt of Materials

Printed Typed Name

Signature

Month

Day

Year

18. Transporter 2 Acknowledgment of Receipt of Materials

Printed Typed Name

Signature

Month

Day

Year

19. Discrepancy/Exception Space

20. Facility Owner or Operator: Certification of Receipt of non-hazardous material covered by this Manifest except as noted in Item 19

Printed Typed Name

Signature

Month

Day

Year

White - Receiver's Copy

Yellow - Facility Copy

Pink - Transporter

Green - Generator Copy

3M_MN01534839



SKB Rosemount Industrial Waste Facility

Manifest #

Shipping Manifest

1. Generator's US EPA ID No. (if any)

2. Page 1 of

page(s)

M N R 0 0 6 1 7 2 9 6 9

3. Generator's Name and Facility Address
SM Company
Innovation Plz & Rt 611 Sec. 25, T21N, R21W
Cottage Grove, MN 55016

Mailing Address
of Company
Cottage Grove Cleanup
Cottage Grove, MN 55016
Tel: (651) 438-1500

4. Generator's Phone (no.) 732-3477

5. Transporter 1 Company Name

Phone

6. Transporter 2 Company Name

Phone

7. Designated Facility Name and Site Address

SKB Rosemount Industrial Waste Facility
13425 Courthouse Blvd
Rosemount, MN 55068 651-438-1500

8. U.S. DOT Description (including Proper Shipping Name)

9. Container

10. Total Quantity

11. UNK (WHA)

12. Waste Profile Sheet #

a. Non-Hazardous Industrial Waste (Cottage Grove Soil Waste)

No. Type

13. Acceptance Disposition (No. Manifests Used, About, and Date of Receipt)

14. Special Handling Procedures (if Applicable) (Date)

- a. M (Cottage Grove Soil Waste)
- b. M
- c. M
- d. M

15. Special Handling Instructions and Additional Information
Emergency Contact

SKB Use Only
Load #
Date (M)
Tons (W)

16. GENERATOR'S CERTIFICATION: I hereby declare that the contents of this consignment are fully and accurately described above by proper shipping name and are classified, packed, marked, and labeled, and are in all respects in proper condition for transport per highway according to applicable Federal and national government regulations.

Printed/Typed Name

Signature

Month Day Year

17. Transporter 1 Acknowledgment or Receipt of Materials

Printed/Typed Name

Signature

Month Day Year

18. Transporter 2 Acknowledgment or Receipt of Materials

Printed/Typed Name

Signature

Month Day Year

19. Discrepancy/Correction Sheet

20. Facility Owner or Operator: Certification of receipt of non-hazardous materials covered by this Manifest copies as stated in item 13

Printed/Typed Name

Signature

Month Day Year

White - Return to Generator

Green - Facility Copy

Pink - Transporter

Goldenrod - Generator Copy

3M_MN01534840



SKB Rosemount Industrial Waste Facility

Manifest #

Shipping Manifest

1. Generator's US EPA ID No. if any:

2. Page 1 of

pages

M N R 0 0 6 1 7 2 9 5 9

3. Generator's Name and Facility Address:
SM Company
Insulation Rd & Rt. 83, Box 25, 137th, B21W
College Grove, MN 55014

Mailing Address:
SM Company
College Grove, MN 55014
Phone: 651-750-3440

4. Generator's Phone (xxx) xxx-xxxx

5. Transporter 1 Company Name

Phone

6. Transporter 2 Company Name

Phone

7. Designated Facility Name and Site Address:

SKB Rosemount Industrial Waste Facility
13425 Courthouse Blvd.
Rosemount, MN 55068
651-438-1500

8. U.S. DOT Description including Proper Shipping Name

9. Containers

10. Total Quantity

11. Unit Weight

12. Waste Profile Sheet #

Nonhazardous Inorganic Sludge (Sludge/Solids Waste)

13. Additional Descriptions for Materials Listed Above (use only when necessary)

a. MN 050028 Cottage Grove Soil Waste

b. Nil

c. Nil

d. Nil

14. Special Handling Procedures for Waste Listed Above

15. Special handling instructions and additional information

Emergency Contact

SKB Use Only

Lot #

Scale #

Container

16. GENERATOR'S CERTIFICATION: I hereby declare that the contents of this consignment are fully and accurately described above by proper shipping name and are classified, packed, marked, and labeled, and are in all respects in proper condition for transport by highway according to applicable international and national government regulations.

Printed/Typed Name:

Signature

Month

Day

Year

17. Transporter 1 Acknowledgment of Receipt of Materials

Printed/Typed Name:

Signature

Month

Day

Year

18. Transporter 2 Acknowledgment of Receipt of Materials

Printed/Typed Name:

Signature

Month

Day

Year

19. Discrepancy/Exception Space

20. Facility Owner or Director: I certify that the material is not a hazardous material covered by this Manifest except as noted in Item 13.

Printed/Typed Name:

Signature

Month

Day

Year

White - Return to Generator

Grey - Facility Copy

Pink - Transporter

Gold/Orange - Generator Copy

3M_MN01534841



SKB Rosemount Industrial Waste Facility

Manifest #

485
200001

Shipping Manifest

1. Generator's US EPA ID No. (if any)

M N R 0 0 8 1 7 2 9 5 9

2. Page 1 of

pages

3. Generator's Name and Facility Address
SKB Company
Innovation Rd & Rt. 44/ S&W 25 707th Rd/W
Cottage Grove, MN 55016

Receiving Address
SKB Company
Cottage Grove Classic
Cottage Grove, MN 55016
Fax (not required)

4. Generator's Phone (not)

5. Transporter 1 Company Name

Phone

6. Transporter 2 Company Name

Phone

7. Designated Facility Name and Site Address

SKB Rosemount Industrial Waste Facility
13425 Courthouse Blvd.
Rosemount, MN 55068

651-438-1500

8. U.S. DOT Description (including Proper Shipping Name)

9. Containers

10. Total Quantity

11. Unit Weight

12. Waste Profile Sheet #

a. Non-hazardous inorganic waste (Cottage Grove Rod Waste)

No.	Type	10. Total Quantity	11. Unit Weight	12. Waste Profile Sheet #
1	20	1		
b.				
c.				
d.				

13. Additional Description for Material Listed Above

14. Special Handling Procedures for Material Listed Above

- a. M 00000 Cottage Grove Sol Waste
- b. M
- c. M
- d. M

15. Special Handling instructions and additional information
Emergency Contact

SKB Use Only
Lot #
Scale Wt
Tank Wt

16. GENERATOR'S CERTIFICATION: I hereby declare that the contents of this assignment are fully and accurately described above by proper shipping name and are classified, packed, marked, and labeled and are in all respects in proper condition for transport by highway according to applicable international and national government regulations.

Printed/Typed Name: Signature: Month: Day: Year:

17. Transporter 1 Acknowledgment of Receipt of Materials
Printed/Typed Name: Signature: Month: Day: Year:

18. Transporter 2 Acknowledgment of Receipt of Materials
Printed/Typed Name: Signature: Month: Day: Year:

19. Consignor's Acknowledgment Space

20. Facility's Acknowledgment of Receipt of non-hazardous materials covered by this Manifest except as noted in Item 13

Printed/Typed Name: Signature: Month: Day: Year:

White - Return to Generator

Orange - Facility Copy

Pink - Transporter

Goldendrod - Generator Copy



SKB Rosemount Industrial Waste Facility

Manifest #

Shipping Manifest

1. Generator's US EPA ID No. (if any)

M N R 0 0 6 1 7 2 9 6 9

2. Page 1 of

pages

3. Generator's Name and Facility Address
 JM Company
 Inspiration Rd & Rt. 91, Box 15, T3719, Rosemount, MN 55068

Mailing Address
 JM Company
 DeWitt Grove Cleanup
 Storage Sheds, MN 55068
 Fax: (651) 331-2500

4. Generator's Phone (651) 331-2137

5. Transporter 1 Company Name

Phone

6. Transporter 2 Company Name

Phone

7. Designated Facility Name and Site Address

SKB Rosemount Industrial Waste Facility
 13425 Courthouse Blvd.
 Rosemount, MN 55068 651-438-1500

8. U.S. DOT Description (including Proper Shipping Name)	9. Contents		10. Total Quantity	11. Unit Weight	12. Waste Probe Status
	NO.	Type			
a. Non-Hazardous Industrial Waste (Crushed Glass and Glass)					
b.					
c.					
d.					

13. Address/Department for Material Label (Use Reverse Side of Label for Additional Information)
 a. M: 00-0220 Cottage Grove Soil Waste
 b. M:
 c. M:
 d. M:

14. Special Handling Procedures for Material Label (None)

15. Special Handling Instructions and Additional Information
Emergency Contact

SKB Use Only
 Load # _____
 State Wt _____
 Total Yds _____

16. GENERATOR'S CERTIFICATION: I hereby declare that the contents of this manifest are fully and accurately described above by proper shipping name and the required hazard markings and labels and that all materials are properly packaged for transport by highway according to applicable international and national government regulations.

Printed Typed Name: _____ Signature: _____ Month: _____ Day: _____ Year: _____

17. Transporter 1 Acknowledgment of Receipt of Materials

Printed Typed Name: _____ Signature: _____ Month: _____ Day: _____ Year: _____

18. Transporter 2 Acknowledgment of Receipt of Materials

Printed Typed Name: _____ Signature: _____ Month: _____ Day: _____ Year: _____

19. Discrepancy Indication Space

20. Facility Owner or Operator: Certificate of Receipt of Non-Hazardous Industrial Waste by this Manifest except as noted in Item 19

Printed Typed Name: _____ Signature: _____ Month: _____ Day: _____ Year: _____

Wines - Return to Generator

Calary - Facility Copy

Pink - Transporter

Goldsmid - Generator Copy

3M_MN01534843



SKB Rosemount Industrial Waste Facility

Manifest #

Shipping Manifest

1. Generator's US EPA ID# (if any)

M N R 0 0 6 1 7 2 9 6 9

2. Page # of

pages

3. Generator's Name and Facility Address
3M Company
Innovation Rd & Pl. 61 942 35 187W R01W
Cottage Grove, MN 55016

Mailing Address
3M Company
Cottage Grove, MN 55016
Cottage Grove, MN 55016
Fax: (612) 255-4441

4. Generator's Phone (incl. area code)

5. Transporter 1 Company Name

Phone

6. Transporter 2 Company Name

Phone

7. Designated Facility Name and Site Address

SKB Rosemount Industrial Waste Facility
1425 Courthouse Blvd.
Rosemount, MN 55068

651-438-1500

8. U.S. DOT Description (including Proper Shipping Name)

9. Containers

10. Total Quantity

11. Unit Weight

12. Waste Profile Sheet #

a. Non-Hazardous Industrial Waste (Cottage Grove Soil Waste)

DOT 2015 402-1

DRUM

b.

c.

d.

e.

f.

g.

h.

i.

j.

k.

l.

m.

n.

o.

p.

q.

r.

s.

t.

u.

v.

w.

x.

y.

z.

aa.

ab.

ac.

ad.

ae.

af.

ag.

ah.

ai.

aj.

ak.

al.

am.

an.

ao.

13. Additional Description of Materials (used for non-hazardous materials only)

a. M09-0228 Cottage Grove Soil Waste

b. M

c. M

d. M

e. M

14. Special Handling Procedures for Waste (used for hazmat)

15. Special Handling Instructions and Additional Information

Emergency Contact:

SKB Use Only

Load #

Scale Wt

Temp. Wt

16. GENERATOR'S CERTIFICATION: I hereby declare that the contents of this manifest are fully and accurately described above by proper shipping name and the shipping, handling, and labeling and placarding (except for placarding for transport by highway) according to applicable international and national government regulations.

Printed Typed Name:

Signature

Month

Day

Year

17. Transporter 1 Acknowledgment of Receipt of Materials

Printed Typed Name:

Signature

Month

Day

Year

18. Transporter 2 Acknowledgment of Receipt of Materials

Printed Typed Name:

Signature

Month

Day

Year

19. Discrepancy Indication Space

20. Facility Owner or Operator Certification of receipt of non-hazardous materials covered by this manifest signed as noted in item 16.

Printed Typed Name:

Signature

Month

Day

Year

White - Return to Generator

Yellow - Facility Copy

Pink - Transporter

Goldend - Generator Copy



SKB Rosemount Industrial Waste Facility

Manifest #

Shipping Manifest

1. Generator's US EPA ID No. (7-10)

2. Page 1 of

pages

M N R 0 0 8 1 7 2 9 5 9

3. Generator's Name and Facility Address:
3M Company
Innovation Rd & R. 61, Sec 25, T27N R21W
College Grove, MN 56216

Shipping Address:
3M Company
College Grove Center
College Grove, MN 56216

4. Generator's Phone (and) FAX No.

Phone (and) FAX No.

5. Transporter 1 Company Name

Phone

6. Transporter 2 Company Name

Phone

7. Designated Facility Name and Site Address

SKB Rosemount Industrial Waste Facility
13425 Courthouse Blvd.
Rosemount, MN 55068

651-438-1500

8. US DOT Description (including proper shipping name)

9. Containers

10. Total Quantity

11. G/G or W/Vol

12. Waste Picking Sheet #

a. Non-Hazardous Industrial Waste (College Grove Site Waste)

13. Additional Descriptions for Materials (such as those required by 49 CFR 173.15)

14. Special Handling Procedures for Material (such as those required by 49 CFR 173.15)

a. H100-0208 College Grove Site Waste

b. H1

c. H1

d. H1

15. Special Handling Instructions and Additional Information

Emergency Contact

SKB Use Only

Lot #

Scale Wt

Tons Yrs

16. GENERATOR'S CERTIFICATION: I hereby declare that the contents of this manifest are truly and accurately described above by proper shipping name and are classified, packed, marked, labeled and are in all respects in proper condition for transport by highway according to applicable international and national government regulations.

Printed/Typed Name

Signature

Month

Day

Year

17. Transporter 1 Acknowledgment of Receipt of Materials

Printed/Typed Name

Signature

Month

Day

Year

18. Transporter 2 Acknowledgment of Receipt of Materials

Printed/Typed Name

Signature

Month

Day

Year

19. Discrepancy/Inspection Space

20. Facility Owner or Operator: Certification of receipt of non-hazardous materials covered by this Manifest and as noted in item 15.

Printed/Typed Name

Signature

Month

Day

Year

White - Return to Generator

Canary - Facility Copy

Pink - Transporter

Goldenrod - Generator Copy

3M_MN01534845



SKB Rosemount Industrial Waste Facility

Manifest #

Shipping Manifest

1. Generator's US EPA ID No. 1 Page

2. Page 1 of

pages

M N R 0 0 5 1 7 2 9 6 9

3. Generator's Name and Facility Address
 3M Company
 Innovation Plz & Rt 01, Svc. Bldg TR7H, R21W
 Cottage Grove, MN 55018

Receiving Address
 3M Company
 Cottage Grove Service
 Cottage Grove, MN 55018
 Fax: (612) 636-2440

4. Generator's Phone (551) 737-3471

5. Transporter 1 Company Name

Phone

6. Transporter 2 Company Name

Phone

7. Designated Facility Name and Site Address

SKB Rosemount Industrial Waste Facility
 13425 Courtlouse Blvd.
 Rosemount, MN 55068 651-438-1500

8. U.S. DOT Description (including Proper Shipping Name)

9. Comments

10. Total Quantity

11. Unit Weight

12. Waste Profile Sheet #

a. Non-Hazardous Industrial Waste (Cottage Grove Soil Assets)

No. Type

b.

c.

d.

e.

f.

g.

h.

i.

j.

k.

l.

m.

n.

o.

p.

q.

r.

s.

t.

u.

v.

w.

x.

y.

z.

13. Additional Descriptions for Hazardous Waste (Special Handling Requirements) (Class)

14. Special Handling Procedures for Wastes Listed Above

a. M00-0020 Cottage Grove Soil Waste

b. M0

c. M1

d. M2

15. Special Handling Instructions and Additional Information

SKB Use Only

Load #

Scale #/t

Ring #/s

16. GENERATOR'S CERTIFICATION: I hereby certify that the contents of this consignment are fully and accurately described above by proper labeling name and are properly packed, marked, and labeled, and are in all respects in proper condition for transport by highway according to applicable international and national government regulations.

Printed Typed Name:

Signature

Month

Day

Year

17. Transporter 1 Acknowledgment of Receipt of Materials

Printed Typed Name:

Signature

Month

Day

Year

18. Transporter 2 Acknowledgment of Receipt of Materials

Printed Typed Name:

Signature

Month

Day

Year

19. Shipper's Internal Serial

20. Facility Owner or Operator: Certifier of receipt of non-hazardous materials covered by this Manifest except as noted in Item 13.

Printed Typed Name

Signature

Month

Day

Year

White - Return to Generator

Green - Facility Copy

Pink - Transporter

Goldend - Generator Copy

3M_MN01534846



SKB Rosemount Industrial Waste Facility

Manifest #

Shipping Manifest

1. Generator's US EPA ID No. (Firm)

2. Page 1 of

pages

M N R O O 8 1 7 2 9 6 0

3. Generator's Name and Facility Address:
IM Company
Innovator Rd & Rt. 61, Box 25, RTW, Rt 1W
College Grove, MN 55016

Mailing Address:
IM Company
College Grove Chicago
College Grove, MN 55016
Fax: (651) 234-2240

4. Generator's Phone (incl. area code)

Phone

5. Transporter 1 Company Name

Phone

6. Transporter 2 Company Name

Phone

7. Designated Facility Name and Site Address

SKB Rosemount Industrial Waste Facility
13425 Courthouse Blvd.
Rosemount, MN 55068

651-435-1500

8. U.S. DOT Description including Proper Shipping Name

9. Containers

10. Total Quantity

11. Unit Weight

12. Waste Profile Sheet #

a. Non-Hazardous Industrial Waste (Onitaga Grove Soil Waste)

No. Type

13. Additional Descriptions for Manifest (used for non-hazardous materials only) (max. 4)

14. Special Handling Procedures for Storage/Unload/Load

a. IM Onitaga Grove Soil Waste

b. IM

c. IM

d. IM

15. Special Handling Instructions and Additional Information

Emergency Contact

SKB Use Only

Load #

Scale #

Tare #

16. GENERATOR'S CERTIFICATION: I hereby declare that the contents of this manifest are fully and accurately described above by proper shipping name and are classified, packed, marked and labeled and placed in proper condition for transport by highway according to applicable international and national government regulations.

Printed/Typed Name

Signature

Month

Day

Year

Printed/Typed Name

Signature

Month

Day

Year

17. Transporter 1 Acknowledgment of Receipt of Materials

Printed/Typed Name

Signature

Month

Day

Year

18. Transporter 2 Acknowledgment of Receipt of Materials

Printed/Typed Name

Signature

Month

Day

Year

19. Discrepancy Information Space

20. Facility Owner or Operator: Confirmation of receipt of non-hazardous materials received by the intended recipient as noted in item 16.

Printed/Typed Name

Signature

Month

Day

Year

White - Return to Generator

Canary - Facility Copy

Pink - Transporter

Goldmine - Generator Copy

3M_MN01534847



SKB Rosemount Industrial Waste Facility

Manifest #

Shipping Manifest

1. Generator's US EPA ID No. if any

M N R 0 0 6 1 7 2 9 6 8

2. Page 1 of 1

06/01/99

3. Generator's Name and Facility Address
3M Company
Innovation Pk & Dr 61, Box 28, T27N, R21W
Cottage Grove, MN 55016

Mailing Address:
3M Company
Cottage Grove Office
Cottage Grove, MN 55016

4. Generator's Phone (651) 337-3437

Fax (651) 749-3448

5. Transporter 1 Company Name

Phone

6. Transporter 2 Company Name

Phone

7. Designated Facility Name and Site Address

SKB Rosemount Industrial Waste Facility
13425 Courthouse Blvd.
Rosemount, MN 55068 651-438-1500

8. U.S. DOT Description (including Proper Shipping Name)

9. Containers

10. Total Quantity

11. Load Weight

12. Waste Profile Sheet #

a. Non-Hazardous Industrial Waste (Cottage Grove Soil Waste)

b.

c.

d.

13. Additional Information (Material, DOT Hazard, Regulatory Code, etc.)

- a. M. 00000 Cottage Grove Soil Waste
- b. M.
- c. M.
- d. M.

14. Special Handling Procedures for Special Limited Access

15. Special Handling Instructions and Additional Information
Emergency Contact

SKB User Only:
Load #
Scale #
Tons/yr

16. GENERATOR'S CERTIFICATION: I hereby declare that the contents of this manifest are fully and accurately described above as to proper shipping name and classification, packed, marked, and labeled, and are in all respects in proper condition for transport by highway according to applicable international and national government regulations.

Printed/Typed Name: Signature: Month: Day: Year:

17. Transporter 1 Acknowledged Receipt of Materials

Printed/Typed Name: Signature: Month: Day: Year:

18. Transporter 2 Acknowledged Receipt of Materials

Printed/Typed Name: Signature: Month: Day: Year:

19. Occupancy Indication Boxes

20. Facility Owner's Certificate of Receipt of Non-Hazardous Material covered by this manifest issued as required in Item 16:

Printed/Typed Name: Signature: Month: Day: Year:

White - Return to Generator Green - Facility Copy Pink - Transporter Green/Red - Benefactor Copy



SKB Rosemount Industrial Waste Facility

Manifest #

Shipping Manifest

1. Generator's US EPA ID No. of Job
M N R 0 0 6 1 7 2 9 5 9

2. Page 1 of 2 (pages)

3. Generator's Name and Facility Address
**331 Company
Innovation Rd & Rte 91, Sec. 25, 72724, Rosemount,
Cottage Grove, MN 55014**

Mailing Address
**The Company
Cottage Grove District
Cottage Grove, MN 55014
Fax: (651) 790-9040**

4. Generator's Phone (651) 337-9477

5. Transporter 1 Company Name
PRIMA

Phone

6. Transporter 2 Company Name

Phone

7. Destination Facility Name and Street Address

**SKB Rosemount Industrial Waste Facility
13425 Courthouse Blvd.
Rosemount, MN 55068 651-438-1500**

8. U.S. DOT Description (including proper shipping name)

9. Contents

10. Total Quantity

11. Unit Weight

12. Waste Pictorial Sketch #

No.	Type	Total Quantity	Unit Weight	Waste Pictorial Sketch #
a	Non-Hazardous Industrial Waste (Cottages Grove Soil Waste)	1000	1000	
b				
c				
d				

13. Federal Department of Transportation Hazardous Waste Identification Number (if applicable)
a. MI 08-0028 Cottage Grove Soil Waste
b. MI
c. MI
d. MI

14. Special Handling Procedures for manifest listed waste

15. Special Handling Instructions and Additional Information:
Emergency Contact

SKB Use Only
Load #
Scale Wt
Tons/MTs

16. GENERATOR'S CERTIFICATION: I hereby declare that the contents of this consignment are fully and accurately described above by proper shipping name and are classified, packed, marked, and labeled, and are in all respects in proper condition for transport by highway according to applicable international and national government regulations.

Printed/Typed Name: *[Signature]* Signature: *[Signature]* Month: *10* Day: *2* Year: *2010*

17. Transporter 1 Acknowledgment of Receipt of Materials
Printed/Typed Name: *[Signature]* Signature: *[Signature]* Month: *10* Day: *2* Year: *2010*

18. Transporter 2 Acknowledgment of Receipt of Materials
Printed/Typed Name: *[Signature]* Signature: *[Signature]* Month: *10* Day: *2* Year: *2010*

19. Discrepancy Indication Space

20. Facility Owner or Operator: Certification of receipt of environmental materials provided by this Manifest except as noted in Item 18.

Printed/Typed Name: *[Signature]* Signature: *[Signature]* Month: *10* Day: *2* Year: *2010*

White - Return to Generator Canary - Facility Copy Gold/Orange - Generator Copy
Pink - Transporter



SKB Rosemount Industrial Waste Facility

Manifest #

Shipping Manifest

1. Generator's US EPA ID No. (if any)
M N R I 0 0 8 1 7 2 9 6 9

2. Page 1 of _____ page(s)

3. Generator's Name and Facility Address
IN Company
Innovation Bldg & Rt. 67, Sec. 35, T27N, R21W
Cottage Grove, MN 55014

4. Generator's Phone (area) 763-3437
5. Transporter 1 Company Name
6. Transporter 2 Company Name
7. Designated Facility Name and Site Address
**SKB Rosemount Industrial Waste Facility
13425 Courthouse Blvd.
Rosemount, MN 55068
651-438-1200**

4. Generator's Phone (area) 763-3437

5. Transporter 1 Company Name

Phone

6. Transporter 2 Company Name

Phone

7. Designated Facility Name and Site Address

**SKB Rosemount Industrial Waste Facility
13425 Courthouse Blvd.
Rosemount, MN 55068
651-438-1200**

8. U.S. DOT Description (including proper shipping name)

9. Contents

10. Total Quantity

11. Unit Weight

12. Waste Codes (See 49 CFR 173.13)

Non-Hazardous Inorganic Waste (Cottage Grove Soil Waste)

13. Additional Description (if Manifest Listed Above) (see 49 CFR 173.13)
a. H1
b. H2
c. H3
d. H4

14. Special Handling Instructions for Manifest Listed Above

15. Special Handling Instructions and Additional Information
Emergency Contact

SKB Use Only
Label #
Scale Wt
Date/Time

16. GENERATOR'S CERTIFICATION: I hereby declare that the contents of this container are fully and accurately described above by proper shipping name and are classified, packed, marked, and labeled and are in all respects in proper condition for transport by highway, including compliance with applicable federal and national government regulations.

Preparer Typed Name: Signature Month Day Year

17. Transporter 1 Acknowledgment of Receipt of Material

Preparer Typed Name: Signature Month Day Year

18. Transporter 2 Acknowledgment of Receipt of Material

Preparer Typed Name: Signature Month Day Year

19. Discrepancy Information (Date)

20. Facility Owner or Operator: Certification of receipt of non-hazardous materials covered by this Manifest except as noted in item 19.

Preparer Typed Name: Signature Month Day Year

White - Return to Generator

Green - Facility Copy

Pink - Transporter

Grey - Generator Copy

3M_MN01534850



SKB Rosemount Industrial Waste Facility

Manifest #

Shipping Manifest

1. Generator's US EPA ID No. (if any)

M N R 0 0 6 1 7 2 9 6 9

2. Page 1 of

page(s)

3. Generator's Name and Facility Address

3M Company
Innovation Rd & Pt. 61, Sec. 35, T27N, R21W
Cottage Grove, MN 55016

Mailing Address

3M Company
Cottage Grove Cleanup
Cottage Grove, MN 55016

4. Generator's Phone (651) 737-3477

Fax (651) 736-5940

5. Transporter 1 Company Name

Phone

6. Transporter 2 Company Name

Phone

7. Designated Facility Name and Site Address

SKB Rosemount Industrial Waste Facility

13425 Courthouse Blvd.

Rosemount, MN 55068

651-438-1500

8. U.S. DOT Description (including Proper Shipping Name)

9. Containers

10. Total Quantity

11. Unit Wt/Vol

12. Waste Profile Sheet #

a. Non-Hazardous Industrial Waste (Cottage Grove Soil Waste)

GENERATOR

13. Additional Descriptors for Materials Listed Above (noted water-soluble species if applicable)

a. MI 09-0226 Cottage Grove Soil Waste

b. MI

c. MI

d. MI

14. Special Handling Procedures for Materials Listed Above

15. Special Handling Instructions and Additional Information
Emergency Contact:

SKB Use Only

Load #

Scale Wt

Tons/Yr

16. GENERATOR'S CERTIFICATION: I hereby declare that the contents of this consignment are fully and accurately described above by proper shipping name and are classified, packed, marked, and labeled, and are in all respects in proper condition for transport by highway according to applicable international and national government regulations.

Printed/Typed Name

Signature

Month

Day

Year

17. Transporter 1 Acknowledged Receipt of Materials

Printed/Typed Name

Signature

Month

Day

Year

18. Transporter 2 Acknowledgement of Receipt of Materials

Printed/Typed Name

Signature

Month

Day

Year

19. Discrepancy Indicator Space

TRANSPORTER

20. Facility Owner or Operator: Certification of receipt of non-hazardous materials covered by this Manifest except as noted in item 15.

Printed/Typed Name

Signature

Month

Day

Year

White - Return to Generator

Canary - Facility Copy

Pink - Transporter

Goldenrod - Generator Copy

3M_MN01534851



SKB Rosemount Industrial Waste Facility

Manifest #

Shipping Manifest

1. Generator's US EPA ID No. (if any)

2. Page 1 of

page(s)

M N R 0 0 6 1 7 2 9 6 9

3. Generator's Name and Facility Address
3M Company
Innovation Rd & Rt. 81, Sec. 35, T27N, R21W
Cottage Grove, MN 55016

Mailing Address
3M Company
Cottage Grove Cleanup
Cottage Grove, MN 55016

4. Generator's Phone (651) 737-3477

Fax (651) 738-2040

5. Transporter 1 Company Name

Phone

6. Transporter 2 Company Name

Phone

7. Designated Facility Name and Site Address

SKB Rosemount Industrial Waste Facility
13425 Courthouse Blvd.
Rosemount, MN 55068 651-438-1500

8. U.S. DOT Description (including Proper Shipping Name)

9. Containers

10. Total Quantity

11. Unit Wt/vol

12. Waste Profile Sheet #

a. Non-Hazardous Industrial Waste (Cottage Grove Soil Waste)

No. Type

b.

c.

d.

13. Additional Descriptions for Materials Listed Above (include waste stream approval # below)

14. Special Handling Procedures for Wastes Listed Above

a. M1 02-0226 Cottage Grove Soil Waste

b. M1

c. M1

d. M1

15. Special Handling Instructions and Additional Information
Emergency Contact

SKB Use Only

Load #

Scale VR

Tons/Yrs

16. GENERATOR'S CERTIFICATION: I hereby declare that the contents of this consignment are fully and accurately described above by proper shipping name and are classified, packed, marked, and labeled, and are in all respects in proper condition for transport by highway according to applicable international and national government regulations.

Printed/Typed Name

Signature

Month

Day

Year

17. Transporter 1 Acknowledged or Receipt of Materials

Printed/Typed Name

Signature

Month

Day

Year

18. Transporter 2 Acknowledgement of Receipt of Materials

Printed/Typed Name

Signature

Month

Day

Year

19. Discrepancy Indication Space

20. Facility Owner or Operator: Certification of receipt of non-hazardous materials covered by this Manifest except as noted in Item 19.

Printed/Typed Name

Signature

Month

Day

Year

White - Return to Generator

Canary - Facility Copy

Pink - Transporter

Goldenrod - Generator Copy

3M_MN01534852



SKB Rosemount Industrial Waste Facility

Manifest #

Shipping Manifest

1. Generator's US EPA ID No. (if any)
M N R 0 0 6 1 7 2 9 6 9

2. Page 1 of page(s)

3. Generator's Name and Facility Address
3M Company
Innovation Rd & Rt. 61, Sec. 35, T27N, R21W
Cottage Grove, MN 55016

Mailing Address
3M Company
Cottage Grove Cleanup
Cottage Grove, MN 55016
Fax (651) 735-0940

4. Generator's Phone (651) 737-4477

5. Transporter 1 Company Name
ORLE

Phone

6. Transporter 2 Company Name

Phone

7. Designated Facility Name and Site Address

SKB Rosemount Industrial Waste Facility
13425 Courthouse Blvd.
Rosemount, MN 55068 651-438-1500

8. U.S. DOT Description (including Proper Shipping Name)

9. Containers

10. Total Quantity

11. Unit Wt/Vol

12. Waste Profile Sheet #

a. Non-Hazardous Industrial Waste (Cottage Grove Soil Waste)

No. Type

b.

c.

d.

13. Additional Descriptions for Materials Listed Above (include when appropriate)

- a. M1 09-0228 Cottage Grove Soil Waste
- b. M1
- c. M1
- d. M1

14. Special Handling Procedures for Wastes Listed Above

15. Special Handling Instructions and Additional Information
Emergency Contact:

SKB Use Only
Load #
Scale Wt.
Tons/Yds.

16. GENERATOR'S CERTIFICATION: I hereby declare that the contents of this consignment are fully and accurately described above by proper shipping name and are classified, packed, marked, and labeled, and are in all respects in proper condition for transport by highway according to applicable international and national government regulations.

Printed/Typed Name

Signature

Month Day Year

17. Transporter 1 Acknowledgment of Receipt of Materials

Printed/Typed Name

Signature

Month Day Year

18. Transporter 2 Acknowledgment of Receipt of Materials

Printed/Typed Name

Signature

Month Day Year

19. Discrepancy Indication Space

20. Facility Owner or Operator: Certification of receipt of non-hazardous materials covered by this Manifest except as noted in item 19.

Printed/Typed Name

Signature

Month Day Year

White - Return to Generator

Canary - Facility Copy

Pink - Transporter

Goldenrod - Generator Copy

3M_MN01534853



SKB Rosemount Industrial Waste Facility

Manifest #

Shipping Manifest

1. Generator's US EPA ID No. (if any)

2. Page 1 of

page(s)

M N R 0 0 6 1 7 2 9 6 9

3. Generator's Name and Facility Address

3M Company
Innovation Rd & Rt. 61, Sec. 35, T22N, R21W
Cottage Grove, MN 55016

Mailing Address

3M Company
Cottage Grove Campus
Cottage Grove, MN 55016

4. Generator's Phone (651) 737-3477

Fax: (651) 736-2940

5. Transporter 1 Company Name

Phone

6. Transporter 2 Company Name

Phone

7. Designated Facility Name and Site Address

SKB Rosemount Industrial Waste Facility

13425 Courthouse Blvd.

Rosemount, MN 55068

651-438-1500

8. U.S. DOT Descriptor (including Proper Shipping Name)

9. Containers

10. Total Quantity

11. Unit Wt/Vol

12. Waste Profile Sheet #

No. Type

a. Non-Hazardous Industrial Waste (Cottage Grove Soil Waste)

No. Type

b.

c.

d.

e.

f.

g.

h.

i.

j.

k.

l.

m.

n.

o.

p.

q.

r.

s.

t.

u.

v.

w.

x.

y.

z.

aa.

ab.

ac.

ad.

ae.

af.

ag.

ah.

ai.

aj.

ak.

al.

am.

an.

ao.

13. Additional Descriptors for Materials Listed Above (except with other approved labels)

a. MI 09-0228 Cottage Grove Soil Waste

b. MI

c. MI

d. MI

14. Special Handling Procedures for Wastes Listed Above

15. Special Handling Instructions and Additional Information
Emergency Contact:

SKB Use Only

Load #

Scale Wt

Tons/Yds

16. GENERATOR'S CERTIFICATION: I hereby declare that the contents of this consignment are fully and accurately described above by proper shipping name and are classified, packed, marked, and labeled, and are in all respects in proper condition for transport by highway according to applicable international and national government regulations.

Printed/Typed Name

Signature

Month

Day

Year

17. Transporter 1 Acknowledgement of Receipt of Materials

Printed/Typed Name

Signature

Month

Day

Year

18. Transporter 2 Acknowledgement of Receipt of Materials

Printed/Typed Name

Signature

Month

Day

Year

19. Discrepancy Indication Space

20. Facility Owner or Operator: Certification of receipt of non-hazardous materials covered by this Manifest except as noted in item 19.

Printed/Typed Name

Signature

Month

Day

Year

White - Return to Generator

Cyan - Facility Copy

Pink - Transporter

Goldenrod - Generator Copy

3M_MN01534854



SKB Rosemount Industrial Waste Facility

Manifest #

Shipping Manifest

1. Generator's US EPA ID No. (if any)

M N R 0 0 6 1 7 2 9 6 9

2. Page 1 of

page(s)

3. Generator's Name and Facility Address
3M Company
Innovation Rd & Rt. 51, Sec. 35, T27N, R21W
Cottage Grove, MN 55016

Mailing Address
3M Company
Cottage Grove Clean-up
Cottage Grove, MN 55016
Fax (651) 735-0940

4. Generator's Phone (651) 737-3477

5. Transporter 1 Company Name

Phone

6. Transporter 2 Company Name

Phone

7. Designated Facility Name and Site Address

SKB Rosemount Industrial Waste Facility
13425 Courthouse Blvd.
Rosemount, MN 55068 651-438-1500

8. U.S. DOT Description (including Proper Shipping Name)

9. Containers

10. Total Quantity

11. Unit Wt/Vol

12. Waste Profile Sheet #

a. Non-Hazardous Industrial Waste (Cottage Grove Soil Waste)

b.

c.

d.

13. Additional Descriptors for Materials Listed Above (Accession Numbers, etc.)

- a. MI 09-0225 Cottage Grove Soil Waste
- b. MI
- c. MI
- d. MI

14. Special Handling Procedures for Wastes Listed Above

15. Special Handling Instructions and Additional Information
Emergency Contact

SKB Use Only

Load #

Scale Wt.

Tons/Yds

16. GENERATOR'S CERTIFICATION: I hereby declare that the contents of this consignment are fully and accurately described above by proper shipping name and are classified, packed, marked, and labeled, and are in all respects in proper condition for transport by highway according to applicable international and national government regulations.

Printed/Typed Name

Signature

Month

Day

Year

17. Transporter 1 Acknowledged Receipt of Materials

Printed/Typed Name

Signature

Month

Day

Year

18. Transporter 2 Acknowledgement of Receipt of Materials

Printed/Typed Name

Signature

Month

Day

Year

19. Discrepancy Indication Space

20. Facility Owner or Operator: Certification of receipt of non-hazardous materials covered by this Manifest except as noted in item 19.

Printed/Typed Name

Signature

Month

Day

Year

White - Return to Generator

Canary - Facility Copy

Pink - Transporter

Greenrod - Generator Copy

3M_MN01534855



SKB Rosemount Industrial Waste Facility

Manifest #

Shipping Manifest

1. Generator's US EPA ID No. (if any)

M N R 0 0 6 1 7 2 9 6 9

2. Page 1 of

page(s)

3. Generator's Name and Facility Address

3M Company
Innovation Rd 3, Rt. 61, Sec. 35, T27N, R21W
Cottage Grove, MN 55016

Mailing Address

3M Company
Cottage Grove Cleanup
Cottage Grove, MN 55016

4. Generator's Phone (651) 737-3477

Fax (651) 738-3940

5. Transporter 1 Company Name

Phone

6. Transporter 2 Company Name

Phone

7. Designated Facility Name and Site Address

SKB Rosemount Industrial Waste Facility
13425 Courthouse Blvd.
Rosemount, MN 55068

651-438-1500

8. U.S. DOT Description (including Proper Shipping Name)

9. Containers

10. Total Quantity

11. Unit Wt/Vol

12. Waste Profile Sheet #

No.

Type

Non-Hazardous Industrial Waste (Cottage Grove Soil Waste)

1

DOT

b

c

d

e

13. Additional Descriptors for Materials Listed Above (Transportable through Approval # listed)

a. MI 09-0228 Cottage Grove Soil Waste

b. MI

c. MI

d. MI

14. Special Handling Procedures for Wastes Listed Above

15. Special Handling Instructions and Additional Information
Emergency Contact:

SKB Use Only

Lot# F

State WI

Tons/Yrs.

16. GENERATOR'S CERTIFICATION: I hereby declare that the contents of this consignment are fully and accurately described above by proper shipping name and are classified, packed, marked, and labeled, and are in all respects in proper condition for transport by highway according to applicable international and national government regulations.

Printed/Typed Name

Signature

Month

Day

Year

17. Transporter 1 Acknowledged Receipt of Materials

Printed/Typed Name

Signature

Month

Day

Year

18. Transporter 2 Acknowledgement of Receipt of Materials

Printed/Typed Name

Signature

Month

Day

Year

19. Discrepancy Indication Space

20. Facility Owner or Operator: Certification of receipt of non-hazardous materials covered by this Manifest except as noted in item 19.

Printed/Typed Name

Signature

Month

Day

Year

White - Return to Generator

Canary - Facility Copy

Pink - Transporter

Goldenrod - Generator Copy

3M_MN01534856



SKB Rosemount Industrial Waste Facility

Manifest #

Shipping Manifest

1. Generator's US EPA ID No. (if any)

M N R 0 0 6 1 7 2 9 6 9

2. Page 1 of

page(s)

3. Generator's Name and Facility Address
3M Company
Innovation Rd & Rt. 61, Sec. 35, T27N, R21W
Cottage Grove, MN 55016

Mailing Address
3M Company
Cottage Grove Cleanup
Cottage Grove, MN 55016

4. Generator's Phone (651) 737-3477

Fax (651) 735-3340

5. Transporter 1 Company Name

Phone

6. Transporter 2 Company Name

Phone

7. Designated Facility Name and Site Address

SKB Rosemount Industrial Waste Facility
13425 Courthouse Blvd.
Rosemount, MN 55068

651-438-1500

8. U.S. DOT Description (including Proper Shipping Name)

9. Containers

10. Total Quantity

11. Unit Wt/Vol

12. Waste Profile Sheet #

a. Non-Hazardous Industrial Waste (Cottage Grove Soil Waste)

No. Type

b.

c.

d.

e.

13. Additional Descriptors for Materials Listed Above (include hazardous materials if applicable)

14. Special Handling Procedures for Wastes Listed Above

a. MI 09-0226 Cottage Grove Soil Waste

b. MI

c. MI

d. MI

15. Special Handling Instructions and Additional Information

Emergency Contact:

SKB Use Only

Load #

Scale Wt.

Tons/Yds

16. GENERATOR'S CERTIFICATION: I hereby declare that the contents of this consignment are fully and accurately described above by proper shipping name and are classified, packed, marked, and labeled, and are in all respects in proper condition for transport by highway according to applicable international and national government regulations.

Printed/Typed Name

Signature

Month

Day

Year

17. Transporter 1 Acknowledged Receipt of Materials

Printed/Typed Name

Signature

Month

Day

Year

18. Transporter 2 Acknowledgement of Receipt of Materials

Printed/Typed Name

Signature

Month

Day

Year

19. Discrepancy Indication Space

20. Facility Owner or Operator: Certification of receipt of non-hazardous materials covered by this Manifest except as noted in item 19.

Printed/Typed Name

Signature

Month

Day

Year

White - Return to Generator

Canary - Facility Copy

Pink - Transporter

Goldenrod - Generator Copy

3M_MN01534857



SKB Rosemount Industrial Waste Facility

Manifest #

Shipping Manifest

1. Generator's US EPA ID No. (if any)

2. Page 1 of

page(s)

M N R 0 0 6 1 7 2 9 6 9

3. Generator's Name and Facility Address
 3M Company
 Innovation Rd & Rt. 61 Sec. 35, T27N, R21W
 Cottage Grove, MN 55016

Mailing Address
 3M Company
 Cottage Grove Cleanup
 Cottage Grove, MN 55016

4. Generator's Phone (651) 737-4477

Fax (651) 736-3660

5. Transporter 1 Company Name

Phone

6. Transporter 2 Company Name

Phone

7. Designated Facility Name and Site Address

SKB Rosemount Industrial Waste Facility
 13425 Courthouse Blvd.
 Rosemount, MN 55068

651-438-1500

8. U.S. DOT Description (Including Proper Shipping Name)

9. Containers

10. Total Quantity

11. Unit Wt/Vol

12. Waste Profile Sheet #

a. Non-Hazardous Industrial Waste (Cottage Grove Soil Waste)
 D3 411 2021

13. Additional Descriptions for Materials Listed Above (Include waste stream identification)

a. MI 09-0226 Cottage Grove Soil Waste

b. MI

c. MI

d. MI

14. Special Handling Procedures for Wastes Listed Above

15. Special Handling Instructions and Additional Information
 Emergency Contact

SKB Use Only

Load #

Scale Wt

Tons/Yrs

16. GENERATOR'S CERTIFICATION: I hereby declare that the contents of this consignment are fully and accurately described above by proper shipping name and are classified, packed, marked, and labeled, and are in all respects in proper condition for transport by highway according to applicable international and national government regulations.

Printed/Typed Name

Signature

Month Day Year

MARK SAETZ

17. Transporter 1 Acknowledged Receipt of Materials

Printed/Typed Name

Signature

Month Day Year

18. Transporter 2 Acknowledgement of Receipt of Materials

Printed/Typed Name

Signature

Month Day Year

19. Discrepancy Indication Space

20. Facility Owner or Operator: Certification of receipt of non-hazardous materials covered by this Manifest except as noted in Item 19.

Printed/Typed Name

Signature

Month Day Year

White - Return to Generator

Canary - Facility Copy

Pink - Transporter

Goldendrod - Generator Copy

3M_MN01534858

9



SKB Rosemount Industrial Waste Facility

Manifest #

Shipping Manifest

1. Generator's US EPA ID No. (if any)
M N R 0 0 6 1 7 2 9 6 9

2. Page 1 of _____ page(s)

3. Generator's Name and Facility Address
3M Company
Innovation Rd & Rt. 61, Sec. 35, T27N, R21W
Cottage Grove, MN 55016

4. Generator's Phone (651) 737-3477

5. Transporter 1 Company Name
Phone: _____

6. Transporter 2 Company Name
Phone: _____

7. Designated Facility Name and Site Address

SKB Rosemount Industrial Waste Facility
13425 Courthouse Blvd.
Rosemount, MN 55068
651-438-1500

8. U.S. DOT Description (including Proper Shipping Name)

9. Containers	10. Total Quantity	11. Unit Wt/Vol	12. Waste Profile Sheet #
No.	Type		
a			
b			
c			
d			

a Non-Hazardous Industrial Waste (Cottage Grove Soil Waste)

13. Additional Descriptions for Materials Listed Above (include waste material type)

- a MI 09-0226 Cottage Grove Soil Waste
- b MI
- c MI
- d MI

14. Special Handling Procedures for Wastes Listed Above

15. Special Handling Instructions and Additional Information
Emergency Contact

SKB Use Only
Load # _____
Scale Wt _____
Tons/Yds _____

16. **GENERATOR'S CERTIFICATION:** I hereby declare that the contents of this consignment are fully and accurately described above by proper shipping name and are classified, packed, marked, and labeled, and are in all respects in proper condition for transport by highway according to applicable international and national government regulations.

Printed/Typed Name	Signature	Month	Day	Year
<i>Andrew Gault</i>	<i>[Signature]</i>			

17. Transporter 1 Acknowledgement of Receipt of Materials

Printed/Typed Name	Signature	Month	Day	Year
<i>Neil Estabrook</i>	<i>[Signature]</i>			

18. Transporter 2 Acknowledgement of Receipt of Materials

Printed/Typed Name	Signature	Month	Day	Year

19. Discrepancy Indication Space

20. Facility Owner or Operator: Certification of receipt of non-hazardous materials covered by this Manifest except as noted in item 19.

Printed/Typed Name	Signature	Month	Day	Year

White - Return to Generator

Canary - Facility Copy

Pink - Transporter

Goldenrod - Generator Copy

C O U N T Y O F M A N I T O W I S S I P I E



SKB Rosemount Industrial Waste Facility

Manifest #

Shipping Manifest

1. Generator's US EPA ID No. (if any)

M N R 0 0 6 1 7 2 9 6 9

2. Page 1 of

page(s)

3. Generator's Name and Facility Address
3M Company
Innovation Rd & Rt. 61, Sec. 35, T27N, R21W
Cottage Grove, MN 55016

Mailing Address
3M Company
Cottage Grove Cleanup
Cottage Grove, MN 55016

4. Generator's Phone (651) 737-3477

Fax (651) 736-3940

5. Transporter 1 Company Name

Phone

6. Transporter 2 Company Name

Phone

7. Designated Facility Name and Site Address

SKB Rosemount Industrial Waste Facility
13425 Courthouse Blvd.
Rosemount, MN 55068 651-438-1500

8. U.S. DOT Description (including Proper Shipping Name)

9. Containers

10. Total Quantity

11. Unit Wt/Vol

12. Waste Profile Sheet #

a. Non-Hazardous Industrial Waste (Cottage Grove Soil Waste)

b. 100 Gallon Drums

b.

c.

d.

13. Additional Descriptions for Materials Listed Above (Indicate same as item 8 below)

a. MI 09-0226 Cottage Grove Soil Waste

b. MI

c. MI

d. MI

14. Special Handling Procedures for Materials Listed Above

15. Special Handling Instructions and Additional Information
Emergency Contact

SKB Use Only

Load #

Scale Wt

Tons/Yds

16. GENERATOR'S CERTIFICATION: I hereby declare that the contents of this consignment are fully and accurately described above by proper shipping name and are classified, packed, marked, and labeled, and are in all respects in proper condition for transport by highway according to applicable international and national government regulations.

Printed/Typed Name

Signature

Month

Day

Year

17. Transporter 1 Acknowledged Receipt of Materials

Printed/Typed Name

Signature

Month

Day

Year

18. Transporter 2 Acknowledgement of Receipt of Materials

Printed/Typed Name

Signature

Month

Day

Year

19. Discrepancy Indication Space

20. Facility Owner or Operator Certification of receipt of non-hazardous materials covered by this Manifest except as noted in item 13.

Printed/Typed Name

Signature

Month

Day

Year

White - Return to Generator

Canary - Facility Copy

Pink - Transporter

Goldenrod - Generator Copy

3M_MN01534860



SKB Rosemount Industrial Waste Facility

Manifest #

Shipping Manifest

1. Generator's US EPA ID No. (if any)

M N R 0 0 6 1 7 2 9 6 9

2. Page 1 of

page(s)

3. Generator's Name and Facility Address
3M Company
Innovation Rd & Rt. 51, Sec. 35, T27N, R21W
Cottage Grove, MN 55016

Mailing Address
3M Company
Cottage Grove, Minnesota
Cottage Grove, MN 55016

4. Generator's Phone (651) 737-3477

Fax (651) 735-3940

5. Transporter 1 Company Name

Phone

6. Transporter 2 Company Name

Phone

7. Designated Facility Name and Site Address

SKB Rosemount Industrial Waste Facility
13425 Courthouse Blvd.
Rosemount, MN 55068 651-438-1500

8. U.S. DOT Description (including Proper Shipping Name)

9. Containers

10. Total Quantity

11. Unit Wt/Vol

12. Waste Profile Sheet #

a Non-Hazardous Industrial Waste (Cottage Grove Soil Waste)

40 DT

b

c

d

13. Additional Descriptions for Materials Listed Above (Indicate waste stream number if known)

a. MI 09-0226 Cottage Grove Soil Waste

b. MI

c. MI

d. MI

14. Special Handling Procedures for Wastes Listed Above

15. Special Handling Instructions and Additional Information

Emergency Contact

SKB Use Only

Load #

Scale Wt

Tons/Yds

16. GENERATOR'S CERTIFICATION: I hereby declare that the contents of this consignment are fully and accurately described above by proper shipping name and are classified, packed, marked, and labeled, and are in all respects in proper condition for transport by highway according to applicable international and national government regulations.

Printed/Typed Name

Signature

Month Day Year

17. Transporter 1 Acknowledges of Receipt of Materials

Printed/Typed Name

Signature

Month Day Year

18. Transporter 2 Acknowledgement of Receipt of Materials

Printed/Typed Name

Signature

Month Day Year

19. Discrepancy Indication Space

20. Facility Owner or Operator: Certification of receipt of non-hazardous materials covered by this Manifest except as noted in Item 19.

Printed/Typed Name

Signature

Month Day Year

White - Return to Generator

Canary - Facility Copy

Pink - Transporter

Greenrod - Generator Copy

3M_MN01534861



SKB Rosemount Industrial Waste Facility

Manifest #

Shipping Manifest

1. Generator's US EPA ID No. (if any)

2. Page 1 of

page(s)

M N R 0 0 6 1 7 2 9 6 9

3. Generator's Name and Facility Address
 3M Company
 Innovation Rd & Rt. 51, Sec. 35, T27N, R21W
 Cottage Grove, MN 55018

Mailing Address
 3M Company
 Cottage Grove Cleanup
 Cottage Grove, MN 55018

4. Generator's Phone (651) 737-3477

Fax (651) 736-3940

5. Transporter 1 Company Name

Phone

6. Transporter 2 Company Name

Phone

7. Designated Facility Name and Site Address

SKB Rosemount Industrial Waste Facility
 13425 Courthouse Blvd.
 Rosemount, MN 55068 651-438-1500

8. U.S. DOT Description (including Proper Shipping Name)

9. Containers

10. Total Quantity

11. Unit Wt/Vol

12. Waste Profile Sheet #

No. Type

a. Non-Hazardous Industrial Waste (Cottage Grove Soil Waste)

13. Additional Descriptions for Materials Listed Above (and container content description if required)

- a. MI 09-0226 Cottage Grove Soil Waste
- b. MI
- c. MI
- d. MI

14. Special Handling Procedures for Wastes Listed Above

15. Special Handling Instructions and Additional Information
Emergency Contact

SKB Use Only

Load # _____
 Scale Wt _____
 Tons/Yds _____

16. **GENERATOR'S CERTIFICATION:** I hereby declare that the contents of this consignment are fully and accurately described above by proper shipping name and are classified, packed, marked, and labeled and are in all respects in proper condition for transport by highway according to applicable international and national government regulations.

Printed/Typed Name

Signature

Month Day Year

17. Transporter 1 Acknowledged Receipt of Materials

Printed/Typed Name

Signature

Month Day Year

18. Transporter 2 Acknowledgement of Receipt of Materials

Printed/Typed Name

Signature

Month Day Year

19. Discrepancy Indication Space

20. Facility Owner or Operator Certification of receipt of non-hazardous materials covered by this Manifest except as noted in Item 19.

Printed/Typed Name

Signature

Month Day Year

White - Return to Generator

Cyan - Facility Copy

Pink - Transporter

Goldenrod - Generator Copy

3M_MN01534862

2303.1110



SKB Rosemount Industrial Waste Facility

Manifest #

Shipping Manifest

1. Generator's US EPA ID No. (if any)

M N R 0 0 6 1 7 2 9 6 9

2. Page 1 of

page(s)

3. Generator's Name and Facility Address
3M Company
Innovation Rd & Pl 61, Sec 35, T27N, R21W
Cottage Grove, MN 55016

Mailing Address
3M Company
Cottage Grove Cleanup
Cottage Grove, MN 55016

4. Generator's Phone (651) 737-3477

Fax (651) 735-3540

5. Transporter 1 Company Name

Phone

6. Transporter 2 Company Name

Phone

7. Designated Facility Name and Site Address

SKB Rosemount Industrial Waste Facility
13425 Courthouse Blvd.
Rosemount, MN 55068

651-438-1500

8. U.S. DOT Description (including Proper Shipping Name)

9. Containers

10. Total Quantity

11. Unit Wt/Vol

12. Waste Profile Sheet #

a. Non-Hazardous Industrial Waste (Cottage Grove Soil Waste)

b.

c.

d.

13. Additional Descriptions for Materials Listed Above (includes color master approval # when applicable)

a. MI 09-0228 Cottage Grove Soil Waste

b. MI

c. MI

d. MI

14. Special Handling Procedures for Wastes Listed Above

15. Special Handling Instructions and Additional Information

Emergency Contact

SKB Use Only

Load #

Scale Wt

Tons/Yds

16. GENERATOR'S CERTIFICATION: I hereby declare that the contents of this consignment are fully and accurately described above by proper shipping name and are classified, packed, marked, and labeled, and are in all respects in proper condition for transport by highway according to applicable international and national government regulations.

Printed/Typed Name

Signature

Month

Day

Year

17. Transporter 1 Acknowledgement of Receipt of Materials

Printed/Typed Name

Signature

Month

Day

Year

18. Transporter 2 Acknowledgement of Receipt of Materials

Printed/Typed Name

Signature

Month

Day

Year

19. Discrepancy Indication Space

20. Facility Owner or Operator: Certification of receipt of non-hazardous materials covered by this Manifest except as noted in Item 15.

Printed/Typed Name

Signature

Month

Day

Year

White - Return to Generator

Grey - Facility Copy

Pink - Transporter

Goldendred - Generator Copy

3M_MN01534863



SKB Rosemount Industrial Waste Facility

Manifest #

Shipping Manifest

1. Generator's US EPA ID No. (if any)

2. Page 1 of

page(s)

M N R 0 0 8 1 7 2 9 6 9

3. Generator's Name and Facility Address
3M Company
Innovation Rd & Rt. 61, Sec. 35, T27N, R21W
Cottage Grove, MN 55018

Mailing Address
3M Company
Cottage Grove Cleanup
Cottage Grove, MN 55018
Fax (651) 735-3640

4. Generator's Phone (651) 737-3477

5. Transporter 1 Company Name

Phone

6. Transporter 2 Company Name

Phone

7. Designated Facility Name and Site Address

SKB Rosemount Industrial Waste Facility
13425 Courthouse Blvd.
Rosemount, MN 55068

651-438-1500

8. U.S. DOT Description (including Proper Shipping Name)

9. Containers

10. Total Quantity

11. Unit Wt/Vol

12. Waste Profile Sheet #

a. Non-Hazardous Industrial Waste (Cottage Grove Soil Waste)

13. Additional Descriptions for Materials Listed Above (Include waste stream number if applicable)

a. MI 05-0228 Cottage Grove Soil Waste

b. MI

c. MI

d. MI

14. Special Handling Procedures for Materials Listed Above

15. Special Handling Instructions and Additional Information

Emergency Contact

SKB Use Only

Load #

Scale Wt

Tons/Yds

16. GENERATOR'S CERTIFICATION: I hereby declare that the contents of this consignment are fully and accurately described above by proper shipping name and are classified, packed, marked, and labeled, and are in all respects in proper condition for transport by highway according to applicable international and national government regulations.

Printed/Typed Name

Signature

Month

Day

Year

17. Transporter 1 Acknowledged Receipt of Materials

Printed/Typed Name

Signature

Month

Day

Year

18. Transporter 2 Acknowledgement of Receipt of Materials

Printed/Typed Name

Signature

Month

Day

Year

19. Discrepancy Indication Space

20. Facility Owner or Operator: Certification of receipt of non-hazardous materials covered by this Manifest except as noted in item 19.

Printed/Typed Name

Signature

Month

Day

Year

White - Return to Generator

Canary - Facility Copy

Pink - Transporter

Goldenrod - Generator Copy

3M_MN01534864



SKB Rosemount Industrial Waste Facility

Manifest #

Shipping Manifest

1. Generator's US EPA ID No. (if any)

2. Page 1 of

page(s)

M N R 0 0 6 1 7 2 9 6 9

3. Generator's Name and Facility Address
3M Company
Innovation Rd & Rt. 61, Sec. 35, T27N, R21W
Cottage Grove, MN 55016

Mailing Address
3M Company
Cottage Grove Cleanup
Cottage Grove, MN 55016

4. Generator's Phone (651) 737-3477

Fax (651) 735-3642

5. Transporter 1 Company Name

Phone

6. Transporter 2 Company Name

Phone

7. Designated Facility Name and Site Address

SKB Rosemount Industrial Waste Facility
13425 Courthouse Blvd.
Rosemount, MN 55068

651-438-1500

8. U.S. DOT Description (including Proper Shipping Name)

9. Containers

10. Total Quantity

11. Unit Wt/Vol

12. Waste Profile Sheet #

a. Non-Hazardous Industrial Waste (Cottage Grove Soil Waste)

02 45 102-2

GENERATOR

13. Additional Descriptions for Materials Listed Above (check one with initial approval below)

a. MI09-022# Cottage Grove Soil Waste

b. MI

c. MI

d. MI

14. Special Handling Procedures for Wastes Listed Above

15. Special Handling Instructions and Additional Information

Emergency Contact

SKB Use Only

Load #

Scale Wt

Tons/Yds

16. GENERATOR'S CERTIFICATION: I hereby declare that the contents of this consignment are fully and accurately described above by proper shipping name and are classified, packed, marked, and labeled and are in all respects in proper condition for transport by highway according to applicable international and national government regulations.

Printed/Typed Name

Signature

Month

Day

Year

MAR 2002

[Signature]

3/02

02

2002

17. Transporter 1 Acknowledgment of Receipt of Materials

Printed/Typed Name

Signature

Month

Day

Year

[Signature]

[Signature]

3/02

02

2002

18. Transporter 2 Acknowledgment of Receipt of Materials

Printed/Typed Name

Signature

Month

Day

Year

[Signature]

[Signature]

3/02

02

2002

19. Discrepancy Indication Space

20. Facility Owner or Operator: Certification of receipt of non-hazardous materials covered by this Manifest except as noted in item 19.

Printed/Typed Name

Signature

Month

Day

Year

[Signature]

[Signature]

3/02

02

2002

TRANSPORTER

White - Return to Generator

Canary - Facility Copy

Pink - Transporter

Goldenrod - Generator Copy

3M_MN01534865



SKB Rosemount Industrial Waste Facility

Manifest #

Shipping Manifest

1. Generator's US EPA ID No. (if any)
M N R 0 0 6 1 7 2 9 6 9

2. Page 1 of _____ page(s)

3. Generator's Name and Facility Address
3M Company
Innovation Rd & Rt. 61, Sec. 35, T27N, R21W
Cottage Grove, MN 55015

Mailing Address
3M Company
Cottage Grove Cleanup
Cottage Grove, MN 55015
Fax: (651) 735-3941

4. Generator's Phone: (651) 737-3477

5. Transporter 1 Company Name:
Truitt

Phone

6. Transporter 2 Company Name:

Phone

7. Designated Facility Name and Site Address

SKB Rosemount Industrial Waste Facility
13425 Courthouse Blvd.
Rosemount, MN 55068 **651-438-1500**

8. U.S. DOT Description (including Proper Shipping Name)

9. Containers
No. Type

10. Total Quantity

11. Unit Wt/Vol

12. Waste Profile Sheet #

a. Non-Hazardous Industrial Waste (Cottage Grove Soil Waste)

GENERATOR'S CERTIFICATION

13. Additional Descriptions for Materials Listed Above (includes class in item 8 and 9, if known)

- a. MI 09-0228 Cottage Grove Soil Waste
- b. MI
- c. MI
- d. MI

14. Special Handling Procedures for Wastes Listed Above

15. Special Handling Instructions and Additional Information
Emergency Contact

SKB Use Only
Load # _____
Scale Wt _____
Tons/Yds _____

16. **GENERATOR'S CERTIFICATION:** I hereby declare that the contents of this consignment are fully and accurately described above by proper shipping name and are classified, packed, marked, and labeled, and are in all respects in proper condition for transport by highway according to applicable international and national government regulations.

Printed/Typed Name: *Truitt* Signature: _____ Month: _____ Day: _____ Year: _____

17. Transporter 1 Acknowledged Receipt of Materials

Printed/Typed Name: _____ Signature: _____ Month: _____ Day: _____ Year: _____

18. Transporter 2 Acknowledgement of Receipt of Materials

Printed/Typed Name: _____ Signature: _____ Month: _____ Day: _____ Year: _____

19. Discrepancy Indication Space

TRANSPORTER'S CERTIFICATION

20. Facility Owner or Operator: Certification of receipt of non-hazardous materials covered by this Manifest except as noted in item 13.

Printed/Typed Name: _____ Signature: _____ Month: _____ Day: _____ Year: _____

White - Return to Generator

Canary - Facility Copy

Pink - Transporter

Goldenrod - Generator Copy



SKB Rosemount Industrial Waste Facility

Manifest # 17

Shipping Manifest

1. Generator's US EPA ID No. (if any)

M N R 0 0 6 1 7 2 9 6 9

2. Page 1 of

page(s)

3. Generator's Name and Facility Address
3M Company
Innovation Rd & Rt. 61, Sec. 35, T27N, R21W
Cottage Grove, MN 55016

Mailing Address
3M Company
Cottage Grove Cleanup
Cottage Grove, MN 55016

4. Generator's Phone (651) 737-3477

Fax (651) 735-2640

5. Transporter 1 Company Name

Phone

6. Transporter 2 Company Name

Phone

7. Designated Facility Name and Site Address

SKB Rosemount Industrial Waste Facility
13425 Courthouse Blvd.
Rosemount, MN 55068 651-438-1500

8. U.S. DOT Description (including Proper Shipping Name)

9. Containers

10. Total Quantity

11. Unit Wt/Vol

12. Waste Profile Sheet #

a. Non-Hazardous Industrial Waste (Cottage Grove Soil Waste)

No. Type

b. 12 55 Gallon Drums

12 55 Gallon Drum

c.

d.

13. Additional Descriptors for Materials Listed Above (Include waste stream approval codes)

a. All 09-022B Cottage Grove Soil Waste

b. MI

c. MI

d. MI

14. Special Handling Procedures for Wastes Listed Above

15. Special Handling Instructions and Additional Information
Emergency Contact

SKB Use Only

Load #

Scale Wt

Tons/Yds

16. GENERATOR'S CERTIFICATION: I hereby declare that the contents of this consignment are fully and accurately described above by proper shipping name and are classified, packed, marked and labeled, and are in all respects in proper condition for transport by highway according to applicable international and national government regulations.

Printed/Typed Name: John J. [Signature] Signature: [Signature] Month: 11 Day: 14 Year: 2001

17. Transporter 1 Acknowledged Receipt of Materials

Printed/Typed Name: Mark [Signature] Signature: [Signature] Month: 11 Day: 14 Year: 2001

18. Transporter 2 Acknowledgement of Receipt of Materials

Printed/Typed Name: _____ Signature: _____ Month: _____ Day: _____ Year: _____

19. Discrepancy Indication Space

20. Facility Owner or Operator: Certification of receipt of non-hazardous materials covered by this Manifest except as noted in item 19.

Printed/Typed Name: _____ Signature: _____ Month: _____ Day: _____ Year: _____

White - Return to Generator

Canary - Facility Copy

Pink - Transporter

Goldenrod - Generator Copy

3M_MN01534867



SKB Rosemount Industrial Waste Facility

Manifest #

Shipping Manifest

1. Generator's US EPA ID No. (if any)

M N R 0 0 6 1 7 2 9 6 9

2. Page 1 of

page(s)

3. Generator's Name and Facility Address
3M Company
Innovation Rd & Pl. 61, Sec. 35, T27N, R21W
Cottage Grove, MN 55018

Mailing Address
3M Company
Cottage Grove Center
Cottage Grove, MN 55018

4. Generator's Phone (651) 737-3477

Fax (651) 735-2640

5. Transporter 1 Company Name

Phone

6. Transporter 2 Company Name

Phone

7. Designated Facility Name and Site Address

SKB Rosemount Industrial Waste Facility
13425 Courthouse Blvd.
Rosemount, MN 55068

651-438-1500

8. U.S. DOT Description (including Proper Shipping Name)

9. Containers

10. Total Quantity

11. Unit Wt/vol

12. Waste Profile Sheet #

a. Non-Hazardous Industrial Waste (Cottage Grove Soil Waste)

b.

c.

d.

13. Additional Descriptions for Materials Listed Above (include proper shipping name)

a. M109-0225 Cottage Grove Soil Waste

b. MI

c. MI

d. MI

14. Special Handling Procedures for Wastes Listed Above

15. Special Handling Instructions and Additional Information
Emergency Contact

SKB Use Only

Load #

Scale Wt

Tons/Yes

16. GENERATOR'S CERTIFICATION: I hereby declare that the contents of this consignment are fully and accurately described above by proper shipping name and are classified, packed, marked, and labeled, and are in all respects in proper condition for transport by highway according to applicable international and national government regulations.

Printed/Typed Name

Signature

Month

Day

Year

17. Transporter 1 Acknowledged Receipt of Materials

Printed/Typed Name

Signature

Month

Day

Year

18. Transporter 2 Acknowledgement of Receipt of Materials

Printed/Typed Name

Signature

Month

Day

Year

19. Discrepancy Indicator Space

20. Facility Owner or Operator: Certification of receipt of non-hazardous materials covered by this Manifest except as noted in Item 19.

Printed/Typed Name

Signature

Month

Day

Year

White - Return to Generator

Canary - Facility Copy

Pink - Transporter

Goldenrod - Generator Copy

3M_MN01534868



SKB Rosemount Industrial Waste Facility

Manifest #

Shipping Manifest

1. Generator's US EPA ID No. (if any)

M N R 0 0 6 1 7 2 9 6 9

2. Page 1 of

page(s)

3. Generator's Name and Facility Address
3M Company
Innovation Rd & R: 61, Sec. 35, T27N, R21W
Cottage Grove, MN 55018

Material Address
3M Company
Cottage Grove Cleanup
Cottage Grove, MN 55018

4. Generator's Phone (651) 737-3477

Fax (651) 735-3840

5. Transporter 1 Company Name

Phone

6. Transporter 2 Company Name

Phone

7. Designated Facility Name and Site Address

SKB Rosemount Industrial Waste Facility
13425 Courthouse Blvd.
Rosemount, MN 55068

651-438-1500

8. U.S. DOT Description (including Proper Shipping Name)

9. Containers

10. Total Quantity

11. Unit Wt/Vol

12. Waste Profile Sheet #

a Non-Hazardous Industrial Waste (Cottage Grove Soil Waste)

No. Type

b

c

d

13. Additional Descriptions for Materials Listed Above (unapplicable, insert appropriate listing)

a M109-0228 Cottage Grove Soil Waste

b MI

c MI

d MI

14. Special Handling Procedures for Materials Listed Above

15. Special Handling Instructions and Additional Information
Emergency Contact

SKB Use Only

Load #

Scale Wt

Tons/Yds

16. GENERATOR'S CERTIFICATION: I hereby declare that the contents of this consignment are fully and accurately described above by proper shipping name and are classified, packed, marked, and labeled, and are in all respects in proper condition for transport by highway according to applicable international and national government regulations.

Printed/Typed Name

Signature

Month

Day

Year

17. Transporter 1 Acknowledged Receipt of Materials

Printed/Typed Name

Signature

Month

Day

Year

18. Transporter 2 Acknowledgement of Receipt of Materials

Printed/Typed Name

Signature

Month

Day

Year

19. Discrepancy Indicator Space

20. Facility Owner or Operator: Certification of receipt of non-hazardous materials covered by this Manifest except as noted in Item 19.

Printed/Typed Name

Signature

Month

Day

Year

White - Return to Generator

Canary - Facility Copy

Pink - Transporter

Goldenrod - Generator Copy

3M_MN01534869



SKB Rosemount Industrial Waste Facility

Manifest #

Shipping Manifest

1. Generator's US EPA ID No. (if any)

M N R 0 0 6 1 7 2 9 6 9

2. Page 1 of

page(s)

3. Generator's Name and Facility Address
3M Company
Innovation Rd & Rt. 61, Sec. 25, T27N, R21W
Cottage Grove, MN 55016

Mailing Address
3M Company
Cottage Grove Clean-Up
Cottage Grove, MN 55016
Fax (651) 736 3440

4. Generator's Phone (651) 737-3477

5. Transporter 1 Company Name

Phone:

6. Transporter 2 Company Name

Phone:

7. Designated Facility Name and Site Address

SKB Rosemount Industrial Waste Facility
13425 Courthouse Blvd.
Rosemount, MN 55068 651-438-1500

8. U.S. DOT Description (including Proper Shipping Name)

9. Containers

10. Total Quantity

11. Unit Wt/vol

12. Waste Profile Sheet #

a Non-Hazardous Industrial Waste (Cottage Grove Soil Waste)

b

c

d

13. Additional Descriptions for Materials Listed Above (include waste stream approval number)

a MI 09-0228 Cottage Grove Soil Waste

b MI

c MI

d MI

14. Special Handling Procedures for Wastes Listed Above

15. Special Handling Instructions and Additional Information
Emergency Contact

SKB Use Only

Load #

Scale Wt

Tons/Yds

16. GENERATOR'S CERTIFICATION: I hereby declare that the contents of this consignment are fully and accurately described above by proper shipping name and are classified, packed, marked, and labeled, and are in all respects in proper condition for transport by highway according to applicable international and national government regulations.

Printed/Typed Name

Signature

Month

Day

Year

17. Transporter 1 Acknowledged Receipt of Materials

Printed/Typed Name

Signature

Month

Day

Year

18. Transporter 2 Acknowledgement of Receipt of Materials

Printed/Typed Name

Signature

Month

Day

Year

19. Discrepancy Indication Space

20. Facility Owner or Operator Certification of receipt of non-hazardous materials covered by this Manifest except as noted in item 19.

Printed/Typed Name

Signature

Month

Day

Year

White - Return to Generator

Canary - Facility Copy

Pink - Transporter

Goldenrod - Generator Copy

3M_MN01534870

31



SKB Rosemount Industrial Waste Facility

Manifest #

Shipping Manifest

1. Generator's US EPA ID No. (if any):

M N R 0 0 6 1 7 2 9 6 9

2. Page 1 of

page(s)

3. Generator's Name and Facility Address
 3M Company
 Innovation Rd & Rt. B1, Sec. 35, T27N, R21W
 Cottage Grove, MN 55018

Mailing Address
 3M Company
 Cottage Grove Cleanup
 Cottage Grove, MN 55018
 Fax: (651) 735-3440

4. Generator's Phone: (651) 737-3477

5. Transporter 1 Company Name:

Phone:

6. Transporter 2 Company Name:

Phone:

7. Designated Facility Name and Site Address:

SKB Rosemount Industrial Waste Facility
 13425 Courthouse Blvd.
 Rosemount, MN 55068 651-438-1500

8. U.S. DOT Description (including Proper Shipping Name):

9. Containers

10. Total Quantity

11. Unit Wt/Vol

12. Waste Profile Sheet #

a. Non-Hazardous Industrial Waste (Cottage Grove Soil Waste)

b.

c.

d.

13. Additional Descriptions for Materials Listed Above (specify container type and approval, if applicable)

- a. MI 02-0228 Cottage Grove Soil Waste
- b. MI
- c. MI
- d. MI

14. Special Handling Procedures for Wastes Listed Above

15. Special Handling Instructions and Additional Information
Emergency Contact:

SKB Use Only

Load #

Scale Wt

Tons/Yds

16. GENERATOR'S CERTIFICATION: I hereby declare that the contents of this consignment are fully and accurately described above by proper shipping name and are classified, packed, marked, and labeled and are in all respects in proper condition for transport by highway according to applicable international and national government regulations.

Printed/Typed Name

Signature

Month Day Year

17. Transporter 1 Acknowledged Receipt of Materials

Printed/Typed Name

Signature

Month Day Year

18. Transporter 2 Acknowledgement of Receipt of Materials

Printed/Typed Name

Signature

Month Day Year

19. Discrepancy Indication Space

20. Facility Owner or Operator: Certification of receipt of non-hazardous materials covered by this Manifest except as noted in item 19.

Printed/Typed Name

Signature

Month Day Year

White - Return to Generator

Canary - Facility Copy

Pink - Transporter

Goldenrod - Generator Copy



SKB Rosemount Industrial Waste Facility

Manifest #

Shipping Manifest

1. Generator's US EPA ID No. (if any)

M N R 0 0 6 1 7 2 9 6 9

2. Page 1 of

page(s)

3. Generator's Name and Facility Address
3M Company
Innovation Rd & Rt. 61, Sec. 35, T27N, R21W
Cottage Grove, MN 55016

Mailing Address
3M Company
Cottage Grove Cleanup
Cottage Grove, MN 55016
Fax (651) 735-3440

4. Generator's Phone (651) 737-3477

5. Transporter 1 Company Name

Phone

6. Transporter 2 Company Name

Phone

7. Designated Facility Name and Site Address

SKB Rosemount Industrial Waste Facility
13425 Courthouse Blvd.
Rosemount, MN 55068 651-438-1500

8. U.S. DOT Description (including Proper Shipping Name)

9. Containers

10. Total Quantity

11. Unit Wt/Vol

12. Waste Profile Sheet #

a. Non-Hazardous Industrial Waste (Cottage Grove Soil Waste)

No. Type

b.

c.

d.

13. Additional Descriptions for Materials Listed Above (includes waste stream approval # below)

- a. MI 09-052B Cottage Grove Soil Waste
- b. MI
- c. MI
- d. MI

14. Special Handling Procedures for Wastes Listed Above

15. Special Handling Instructions and Additional Information
Emergency Contact

SKB Use Only

Load #
Scale Wt
Tons/Yds

15. GENERATOR'S CERTIFICATION: I hereby declare that the contents of this consignment are fully and accurately described above by proper shipping name and are classified, packed, marked, and labeled, and are in all respects in proper condition for transport by highway according to applicable international and national government regulations.

Printed/Typed Name

Signature

Month Day Year

17. Transporter 1 Acknowledged Receipt of Materials

Printed/Typed Name

Signature

Month Day Year

18. Transporter 2 Acknowledgement of Receipt of Materials

Printed/Typed Name

Signature

Month Day Year

19. Discrepancy Indication Space

20. Facility Owner or Operator: Certification of receipt of non-hazardous materials covered by this Manifest except as noted in Item 15.

Printed/Typed Name

Signature

Month Day Year

White - Return to Generator

Canary - Facility Copy

Pink - Transporter

Goldenrod - Generator Copy

3M_MN01534872



SKB Rosemount Industrial Waste Facility

Manifest #

Shipping Manifest

1. Generator's US EPA ID No. (if any)

M N R 0 0 6 1 7 2 9 6 9

2. Page 1 of

page(s)

3. Generator's Name and Facility Address
3M Company
Innovation Bld & Fl. 01, Sec. 35, T27N, R21W
Cottage Grove, MN 55018

Mailing Address
3M Company
Cottage Grove Clean-up
Cottage Grove, MN 55018

4. Generator's Phone (651) 737-3477

Fax (651) 735-3445

5. Transporter 1 Company Name

Phone:

6. Transporter 2 Company Name

Phone:

7. Designated Facility Name and Site Address

SKB Rosemount Industrial Waste Facility
13425 Courthouse Blvd.
Rosemount, MN 55068

651-438-1500

8. U.S. DOT Description (including Proper Shipping Name)

9. Containers

10. Total Quantity

11. Unit Wt/Vol

12. Waste Profile Sheet #

a. Non-Hazardous Industrial Waste (Cottage Grove Soil Waste)

No. Type

b.

c.

d.

13. Additional Descriptions for Materials Listed Above

a. MI 09-022B Cottage Grove Soil Waste

b. MI

c. MI

d. MI

14. Special Handling Procedures for Wastes Listed Above

15. Special Handling Instructions and Additional Information
Emergency Contact:

SKB Use Only

Load #

Scale Wt

Tons/Yds

16. GENERATOR'S CERTIFICATION: I hereby declare that the contents of this consignment are fully and accurately described above by proper shipping name and are classified, packed, marked, and labeled, and are in all respects in proper condition for transport by highway according to applicable international and national government regulations.

Printed/Typed Name

Signature

Month

Day

Year

17. Transporter 1 Acknowledged Receipt of Materials

Printed/Typed Name

Signature

Month

Day

Year

18. Transporter 2 Acknowledgment of Receipt of Materials

Printed/Typed Name

Signature

Month

Day

Year

19. Discrepancy Indication Space

20. Facility Owner or Operator Certification of receipt of non-hazardous materials covered by this Manifest except as noted in item 19.

Printed/Typed Name

Signature

Month

Day

Year

White - Return to Generator

Canary - Facility Copy

Pink - Transporter

Goldenrod - Generator Copy

3M_MN01534873



SKB Rosemount Industrial Waste Facility

Manifest #

Shipping Manifest

1. Generator's US EPA ID No. (if any)

M N R 0 0 6 1 7 2 9 6 9

2. Page 1 of

page(s)

3. Generator's Name and Facility Address
3M Company
Innovation Rd. S. Rt. 61, Sec. 35, T27N, R21W
Cottage Grove, MN 55018

Mailing Address
3M Company
Cottage Grove Cleanup
Cottage Grove, MN 55018

4. Generator's Phone (651) 737-3477

Fax (651) 735-5640

5. Transporter 1 Company Name

Phone

6. Transporter 2 Company Name

Phone

7. Designated Facility Name and Site Address

SKB Rosemount Industrial Waste Facility
13425 Courthouse Blvd.
Rosemount, MN 55068

651-438-1500

8. U.S. DOT Description (including Proper Shipping Name)

9. Containers

10. Total Quantity

11. Unit Wt/Vol

12. Waste Profile Sheet #

a. Non-Hazardous Industrial Waste (Cottage Grove Soil Waste)

1 DOT

13. Additional Descriptions for Materials Listed Above (includes proper shipping name if different)

a. MI 09-0228 Cottage Grove Soil Waste

b. MI

c. MI

d. MI

14. Special Handling Procedures for Wastes Listed Above

15. Special Handling Instructions and Additional Information
Emergency Contact

SKB Use Only

Load #

Scale Wt

Tons/Yrs

16. GENERATOR'S CERTIFICATION: I hereby declare that the contents of this consignment are fully and accurately described above by proper shipping name and are classified, packed, marked, and labeled, and are in all respects in proper condition for transport by highway according to applicable international and national government regulations.

Printed/Typed Name

Signature

Month

Day

Year

17. Transporter 1 Acknowledged Receipt of Materials

Printed/Typed Name

Signature

Month

Day

Year

18. Transporter 2 Acknowledgement of Receipt of Materials

Printed/Typed Name

Signature

Month

Day

Year

19. Discrepancy Indication Space

20. Facility Owner or Operator: Certification of receipt of non-hazardous materials covered by this Manifest except as noted in Item 19.

Printed/Typed Name

Signature

Month

Day

Year

White - Return to Generator

Canary - Facility Copy

Pink - Transporter

Goldenrod - Generator Copy

3M_MN01534874

23



SKB Rosemount Industrial Waste Facility

Manifest #

Shipping Manifest

1. Generator's US EPA ID No. (if any)

M N R 0 0 6 1 7 2 9 6 9

2. Page 1 of

page(s)

3. Generator's Name and Facility Address
 3M Company
 Innovation Rd & Rt. 61, Sec. 35, T27N, R21W
 Cottage Grove, MN 55016

Mailing Address
 3M Company
 Cottage Grove Cleanup
 Cottage Grove, MN 55016

4. Generator's Phone (651) 737-3432

Fax (651) 735-3840

5. Transporter 1 Company Name

Phone

6. Transporter 2 Company Name

Phone

7. Designated Facility Name and Site Address

SKB Rosemount Industrial Waste Facility
 13425 Courthouse Blvd.
 Rosemount, MN 55068 651-438-1500

8. U.S. DOT Description (including Proper Shipping Name)

9. Containers

10. Total Quantity

11. Unit Wt/Vol

12. Waste Profile Sheet #

a Non-Hazardous Industrial Waste (Cottage Grove Soil Waste)

No

Type

b

c

d

13. Additional Descriptions for Materials Listed Above

a MI 00-0228 Cottage Grove Soil Waste

b MI

c MI

d MI

14. Special Handling Procedures for Wastes Listed Above

15. Special Handling Instructions and Additional Information
Emergency Contact

SKB Use Only

Load #

Scale Wt

Tons/Yds

16. GENERATOR'S CERTIFICATION: I hereby declare that the contents of this consignment are fully and accurately described above by proper shipping name and are classified, packed, marked, and labeled, and are in all respects in proper condition for transport by highway according to applicable international and national government regulations.

Printed/Typed Name

Signature

Month

Day

Year

17. Transporter 1 Acknowledges Receipt of Materials

Printed/Typed Name

Signature

Month

Day

Year

18. Transporter 2 Acknowledges Receipt of Materials

Printed/Typed Name

Signature

Month

Day

Year

19. Discrepancy Indication Space

20. Facility Owner or Operator: Certification of receipt of non-hazardous materials covered by this Manifest except as noted in Item 19.

Printed/Typed Name

Signature

Month

Day

Year

White - Return to Generator

Canary - Facility Copy

Pink - Transporter

Goldenrod - Generator Copy

3M_MN01534875



SKB Rosemount Industrial Waste Facility

Manifest #

Shipping Manifest

1. Generator's US EPA ID No. (if any)

M N R 0 0 6 1 7 2 9 6 9

2. Page 1 of

page(s)

3. Generator's Name and Facility Address
 3M Company
 Innovation Rd. & Pl. 51, Sec. 35, T27N, R21W
 Cottage Grove, MN 55016

Mailing Address
 3M Company
 Cottage Grove Cleanup
 Cottage Grove, MN 55016

4. Generator's Phone (651) 737-3477

Fax (651) 736-3410

5. Transporter 1 Company Name

Phone

6. Transporter 2 Company Name

Phone

7. Designated Facility Name and Site Address

SKB Rosemount Industrial Waste Facility
 13425 Courthouse Blvd.
 Rosemount, MN 55068 651-438-1500

8. U.S. DOT Description (including Proper Shipping Name)

9. Containers

10. Total Quantity

11. Unit Wt/Vol

12. Waste Profile Sheet #

a Non-Hazardous Industrial Waste (Cottage Grove Soil Waste)

15/47

13. Additional Descriptions for Materials Listed Above (include waste stream approval numbers)

a MN 09-0226 Cottage Grove Soil Waste

b MI

c MI

d MI

14. Special Handling Procedures for Wastes Listed Above

15. Special Handling Instructions and Additional Information
Emergency Contact

SKB Use Only

Load #

Scale Wt.

Tons/Yds

16. GENERATOR'S CERTIFICATION: I hereby declare that the contents of this consignment are fully and accurately described above by proper shipping name and are classified, packed, marked, and labeled, and are in all respects in proper condition for transport by highway according to applicable international and national government regulations.

Printed/Typed Name

Signature

Month Day Year

17. Transporter 1 Acknowledged Receipt of Materials

Printed/Typed Name

Signature

Month Day Year

18. Transporter 2 Acknowledgement of Receipt of Materials

Printed/Typed Name

Signature

Month Day Year

19. Discrepancy Indicator Space

20. Facility Owner or Operator: Certification of receipt of non-hazardous materials covered by this Manifest except as noted in Item 19.

Printed/Typed Name

Signature

Month Day Year

White - Return to Generator

Canary - Facility Copy

Pink - Transporter

Goldenrod - Generator Copy

3M_MN01534876

**APPENDIX E-4
HAULED WASTEWATER DISPOSAL FORMS**

3 Cottage Grove
Wastewater Treatment Operations
"Non-Routine" Hauled Wastewater Disposal Form

This section to be completed by WWT Operations Environmental Compliance, Engineer, or Supervisor

3M Requestor and Bldg Location: Mark Hostrawser, D2 non-hazardous material area

Wastewater Source Generation: excavation
(containment basin, sump, process equipment cleaning, etc..)

Wastewater Description by Requestor: _____
standing water during excavation activities at the D2 area

Wastewater Physical Description *(if applicable and/or known):*

- 1) Color: CLEAR/LIGHT BROWN 5) Is the wastewater pumpable? Yes No
2) Odor: NONE 6) Are there visible solids? Yes No
3) Number of Layer(s): _____ 7) If Yes to #6, estimated total solids by volume: _____ %

Estimated Volume: _____ **Estimated Frequency/Duration:** 1 time

3M WWT Approver: Tina Berg
electronic signature 2/10/10

Approved Disposal Location: Phase 2 headworks
Bldg 183 unloading area

This section to be completed by Wastewater Transporter

Transporter Name: WARWICK CONST. **Date:** 2/18/10 **Time:** 8:15, 9:15, 10:00
3 LOADS

Wastewater Total Quantity Collected: 7,500 gallons

This section to be completed by Wastewater Operations

Received By: _____ **Date:** _____ **Time:** _____

Disposal Location: _____
Phase I Headwork, Phase II EQ basin, Phase III mix box at incinerator, etc..

Comments/Safety (PPE requirements):

pH of water measured at 7.41, 7.54, 8.02, 8.05

water collection only from SKB direct load locations; non-hazardous areas

Upon Completion, File WWT Compliance Files in Bldg 39 CHEM-E.5 Hauled WWT Forms

SOF-000015
Revision 1

3M_MN01534878

**3M Cottage Grove
Wastewater Treatment Operations
"Non-Routine" Hauled Wastewater Disposal Form**

This section to be completed by WWT Operations Environmental Compliance, Engineer, or Supervisor

3M Requestor and Bldg Location: Mark Hostrawser, D2 non-hazardous material area

Wastewater Source Generation: excavation
(containment basin, sump, process equipment cleaning, etc...)

Wastewater Description by Requestor: _____
standing water during excavation activities at the D2 area

Wastewater Physical Description *(if applicable and/or known):*

- 1) Color: NON-CLEAR / LIGHT BROWN 5) Is the wastewater pumpable? Yes No
2) Odor: NONE 6) Are there visible solids? Yes No
3) Number of Layer(s): _____ 7) If Yes to #6, estimated total solids by volume: _____ %

Estimated Volume: _____ **Estimated Frequency/Duration:** 1 time

3M WWT Approver: Tina Berg
electronic signature 2/10/10

Approved Disposal Location: Phase 2 headworks
Bldg 183 unloading area

This section to be completed by Wastewater Transporter

Transporter Name: WARWICK **Date:** 2/22/10 **Time:** 7:00 AM - 11:00 AM
1 8:24 + 10:20
2 9:06
3 9:43

Wastewater Total Quantity Collected: 10,000 gallons

This section to be completed by Wastewater Operations

Received By: Dennis Conway **Date:** 2-22-10 **Time:** 0800

Disposal Location: P-2
Phase I Headwork, Phase II EQ basin, Phase III mix box at incinerator, etc...

Comments/Safety (PPE requirements):

pH of water measured at 7.41, 7.54, 8.02, 8.05

water collection only from SKB direct load locations; non-hazardous areas

**3M Cottage Grove
Wastewater Treatment Operations
"Non-Routine" Hauled Wastewater Disposal Form**

This section to be completed by WWT Operations Environmental Compliance, Engineer, or Supervisor

3M Requestor and Bldg Location: Mark Hostrawser, D2 non-hazardous material area

Wastewater Source Generation: excavation
(containment basin, sump, process equipment cleaning, etc...)

Wastewater Description by Requestor: _____
standing water during excavation activities at the D2 area

Wastewater Physical Description *(if applicable and/or known):*

- 1) Color: clear 5) Is the wastewater pumpable? Yes No
2) Odor: none 6) Are there visible solids? Yes No
3) Number of Layer(s): _____ 7) If Yes to #6, estimated total solids by volume: _____ %

Estimated Volume: _____ **Estimated Frequency/Duration:** 1 time

3M WWT Approver: Tina Berg
electronic signature 2/10/10

Approved Disposal Location: Phase 2 headworks
Bldg 183 unloading area

This section to be completed by Wastewater Transporter

Transporter Name: Justin Warwick **Date:** 2/23/10 **Time:** 1am - 3am

Wastewater Total Quantity Collected: 4,000 gallons

This section to be completed by Wastewater Operations

Received By: _____ **Date:** _____ **Time:** _____

Disposal Location: _____
Phase I Headwork, Phase II EQ basin, Phase III mix box at incinerator, etc...

Comments/Safety (PPE requirements):

pH of water measured at 7.41, 7.54, 8.02, 8.05

water collection only from SKB direct load locations; non-hazardous areas

Upon Completion, File WWT Compliance Files in Bldg 39 CHEM-E.5 Hauled WWT Forms

SOF-000015
Revision 1

3M_MN01534880

3M Cottage Grove
Wastewater Treatment Operations
"Non-Routine" Hauled Wastewater Disposal Form

This section to be completed by WWT Operations Environmental Compliance, Engineer, or Supervisor

3M Requestor and Bldg Location: Mark Hostrawser, D2 non-hazardous material area

Wastewater Source Generation: excavation
(containment basin, sump, process equipment cleaning, etc...)

Wastewater Description by Requestor: _____
standing water during excavation activities at the D2 area

Wastewater Physical Description *(if applicable and/or known):*

- 1) Color: Clear 5) Is the wastewater pumpable? Yes No
2) Odor: None 6) Are there visible solids? Yes No
3) Number of Layer(s): _____ 7) If Yes to #6, estimated total solids by volume: _____ %

Estimated Volume: _____ **Estimated Frequency/Duration:** 1 time

3M WWT Approver: Tina Berg
electronic signature 2/10/10

Approved Disposal Location: Phase 2 headworks
Bldg 183 unloading area

This section to be completed by Wastewater Transporter

Transporter Name: Justin Warwick **Date:** 2/24/10 **Time:** 1:30

Wastewater Total Quantity Collected: 1,500 gallons

This section to be completed by Wastewater Operations

Received By: _____ **Date:** _____ **Time:** _____

Disposal Location: _____
Phase I Headwork, Phase II EQ basin, Phase III mix box at incinerator, etc...

Comments/Safety (PPE requirements):

pH of water measured at 7.41, 7.54, 8.02, 8.05

water collection only from SKB direct load locations; non-hazardous areas

Upon Completion, File WWT Compliance Files in Bldg 39 CHEM-E.5 Hauled WWT Forms

SOF-000015
Revision 1

3M_MN01534881

**3M Cottage Grove
Wastewater Treatment Operations
"Non-Routine" Hauled Wastewater Disposal Form**

This section to be completed by WWT Operations Environmental Compliance, Engineer, or Supervisor

3M Requestor and Bldg Location: Mark Hostrawser, D2 non-hazardous material area

Wastewater Source Generation: excavation
(containment basin, sump, process equipment cleaning, etc...)

Wastewater Description by Requestor: _____
standing water during excavation activities at the D2 area

Wastewater Physical Description *(if applicable and/or known):*

- 1) Color: clear 5) Is the wastewater pumpable? Yes No
2) Odor: N/A 6) Are there visible solids? Yes No
3) Number of Layer(s): _____ 7) If Yes to #6, estimated total solids by volume: _____ %

Estimated Volume: 2000 gal **Estimated Frequency/Duration:** 1 time

3M WWT Approver: Tina Berg
electronic signature 2/10/10

Approved Disposal Location: Phase 2 headworks
Bldg 183 unloading area

This section to be completed by Wastewater Transporter

Transporter Name: Justin Warwick **Date:** 3/2/10 **Time:** 8:15 Am
Warwick Coast

Wastewater Total Quantity Collected: 2000 gallons

This section to be completed by Wastewater Operations

Received By: _____ **Date:** _____ **Time:** _____

Disposal Location: _____
Phase I Headwork, Phase II EQ basin, Phase III mix box at incinerator, etc...

Comments/Safety (PPE requirements):

pH of water measured at 7.41, 7.54, 8.02, 8.05

water collection only from SKB direct load locations; non-hazardous areas

Upon Completion, File WWT Compliance Files in Bldg 39 CHEM-E.5 Hauled WWT Forms

SOF-000015
Revision 1

3M_MN01534882

3M Cottage Grove
Wastewater Treatment Operations
"Non-Routine" Hauled Wastewater Disposal Form

This section to be completed by WWT Operations Environmental Compliance, Engineer, or Supervisor

3M Requestor and Bldg Location: Mark Hostrawser, D2 non-hazardous material area

Wastewater Source Generation: excavation
(containment basin, sump, process equipment cleaning, etc...)

Wastewater Description by Requestor: _____
standing water during excavation activities at the D2 area

Wastewater Physical Description *(if applicable and/or known):*

- 1) Color: clear 5) Is the wastewater pumpable? Yes No
2) Odor: none 6) Are there visible solids? Yes No
3) Number of Layer(s): _____ 7) If Yes to #6, estimated total solids by volume: _____ %

Estimated Volume: _____ **Estimated Frequency/Duration:** 1 time

3M WWT Approver: Tina Berg
electronic signature 2/10/10

Approved Disposal Location: Phase 2 headworks
Bldg 183 unloading area

This section to be completed by Wastewater Transporter

Transporter Name: Warwick Const. **Date:** 3/2/10 **Time:** 1:45 pm

Wastewater Total Quantity Collected: 2,500 gallons

This section to be completed by Wastewater Operations

Received By: _____ **Date:** _____ **Time:** _____

Disposal Location: _____
Phase I Headwork, Phase II EQ basin, Phase III mix box at incinerator, etc...

Comments/Safety (PPE requirements):

pH of water measured at 7.41, 7.54, 8.02, 8.05

water collection only from SKB direct load locations; non-hazardous areas

Upon Completion, File WWT Compliance Files in Bldg 39 CHEM-E.5 Hauled WWT Forms

SOF-000015
Revision 1

3M_MN01534883

3M Cottage Grove
Wastewater Treatment Operations
"Non-Routine" Hauled Wastewater Disposal Form

This section to be completed by WWT Operations Environmental Compliance, Engineer, or Supervisor

3M Requestor and Bldg Location: Mark Hostrawser, D2 non-hazardous material area

Wastewater Source Generation: excavation
(containment basin, sump, process equipment cleaning, etc...)

Wastewater Description by Requestor: _____
standing water during excavation activities at the D2 area

Wastewater Physical Description *(if applicable and/or known):*

- | | |
|--|--|
| 1) Color: <u>clear</u> | 5) Is the wastewater pumpable? <input checked="" type="checkbox"/> Yes <input type="checkbox"/> No |
| 2) Odor: <u>none</u> | 6) Are there visible solids? <input type="checkbox"/> Yes <input checked="" type="checkbox"/> No |
| 3) Number of Layer(s): <u> </u> | 7) If Yes to #6, estimated total solids by volume: <u> </u> % |

Estimated Volume: **Estimated Frequency/Duration:** 1 time

3M WWT Approver: Tina Berg
electronic signature 2/10/10

Approved Disposal Location: Phase 2 headworks
Bldg 183 unloading area

This section to be completed by Wastewater Transporter

Transporter Name: Justin Warwick
Warwick Const. **Date:** 3/4/10 **Time:** 10:45

Wastewater Total Quantity Collected: 1,000 gallons

This section to be completed by Wastewater Operations

Received By: _____ **Date:** _____ **Time:** _____

Disposal Location: _____
Phase I Headwork, Phase II EQ basin, Phase III mix box at incinerator, etc...

Comments/Safety (PPE requirements):

pH of water measured at 7.41, 7.54, 8.02, 8.05

water collection only from SKB direct load locations; non-hazardous areas

3M Cottage Grove
Wastewater Treatment Operations
"Non-Routine" Hauled Wastewater Disposal Form

This section to be completed by WWT Operations Environmental Compliance, Engineer, or Supervisor

3M Requestor and Bldg Location: Mark Hostrawser, D2 non-hazardous material area

Wastewater Source Generation: excavation
(containment basin, sump, process equipment cleaning, etc...)

Wastewater Description by Requestor: _____
standing water during excavation activities at the D2 area

Wastewater Physical Description *(if applicable and/or known):*

- | | |
|---------------------------------|--|
| 1) Color: <u>cloudy</u> | 5) Is the wastewater pumpable? <input checked="" type="checkbox"/> Yes <input type="checkbox"/> No |
| 2) Odor: <u>none</u> | 6) Are there visible solids? <input type="checkbox"/> Yes <input checked="" type="checkbox"/> No |
| 3) Number of Layer(s): <u>1</u> | 7) If Yes to #6, estimated total solids by volume: _____ % |

Estimated Volume: 1 **Estimated Frequency/Duration:** 1 time

3M WWT Approver: Tina Berg
electronic signature 2/10/10

Approved Disposal Location: Phase 2 headworks
Bldg 183 unloading area

This section to be completed by Wastewater Transporter

Transporter Name: Justin Warwick
Warwick Const. **Date:** 3/5/10 **Time:** 8:45, 9:50

Wastewater Total Quantity Collected: 7000 gallons

This section to be completed by Wastewater Operations

Received By: _____ **Date:** _____ **Time:** _____

Disposal Location: _____
Phase I Headwork, Phase II EQ basin, Phase III mix box at incinerator, etc...

Comments/Safety (PPE requirements):

pH of water measured at 7.41, 7.54, 8.02, 8.05

water collection only from SKB direct load locations; non-hazardous areas

Upon Completion, File WWT Compliance Files in Bldg 39 CHEM-E.5 Hauled WWT Forms

SOF-000015
Revision 1

3M_MN01534885

3M Cottage Grove
Wastewater Treatment Operations
"Non-Routine" Hauled Wastewater Disposal Form

This section to be completed by WWT Operations Environmental Compliance, Engineer, or Supervisor

3M Requestor and Bldg Location: Mark Hostrawser, D2 non-hazardous material area

Wastewater Source Generation: excavation
(containment basin, sump, process equipment cleaning, etc...)

Wastewater Description by Requestor: _____
standing water during excavation activities at the D2 area

Wastewater Physical Description *(if applicable and/or known):*

- | | |
|--|---|
| 1) Color: <u>Cloudy</u> | 5) Is the wastewater pumpable? <input checked="" type="checkbox"/> Yes <input type="checkbox"/> |
| 2) Odor: <u>None</u> | 6) Are there visible solids? <input type="checkbox"/> Yes <input checked="" type="checkbox"/> |
| 3) Number of Layer(s): <u> </u> | 7) If Yes to #6, estimated total solids by volume: <u> </u> % |

Estimated Volume: **Estimated Frequency/Duration:** 1 time

3M WWT Approver: Tina Berg
electronic signature 2/10/10

Approved Disposal Location: Phase 2 headwor
Bldg 183 unloading area

This section to be completed by Wastewater Transporter

Justin Warwick

Transporter Name: Warwick Const. **Date:** 3/5/10 **Time:** 1:30 pm

Wastewater Total Quantity Collected: 1,000 gallons

This section to be completed by Wastewater Operations

Received By: _____ **Date:** _____ **Time:** _____

Disposal Location: _____
Phase I Headwork, Phase II EQ basin, Phase III mix box at incinerator, etc...

Comments/Safety (PPE requirements):

pH of water measured at 7.41, 7.54, 8.02, 8.05

water collection only from SKB direct load locations; non-hazardous areas

Upon Completion, File WWT Compliance Files in Bldg 39 CHEM-E.5 Hauled WWT Forms

SOF-000015
Revision 1

3M_MN01534886

3M Cottage Grove
Wastewater Treatment Operations
"Non-Routine" Hauled Wastewater Disposal Form

This section to be completed by WWT Operations Environmental Compliance, Engineer, or Supervisor

3M Requestor and Bldg Location: Mark Hostrawser, D2 non-hazardous material area

Wastewater Source Generation: excavation
(containment basin, sump, process equipment cleaning, etc...)

Wastewater Description by Requestor: _____
standing water during excavation activities at the D2 area

Wastewater Physical Description *(if applicable and/or known):*

- 1) Color: CLEAR / LIGHT BROWN 5) Is the wastewater pumpable? Yes No
2) Odor: None 6) Are there visible solids? Yes No
3) Number of Layer(s): _____ 7) If Yes to #6, estimated total solids by volume: _____ %

Estimated Volume: _____ **Estimated Frequency/Duration:** 1 time

3M WWT Approver: Tina Berg
electronic signature 2/10/10

Approved Disposal Location: Phase 2 headworks
Bldg 183 unloading area

This section to be completed by Wastewater Transporter

Transporter Name: WARREN **Date:** 3/8/10 **Time:** 1:50 - 2:45

Wastewater Total Quantity Collected: 6,000 gallons

This section to be completed by Wastewater Operations

Received By: _____ **Date:** _____ **Time:** _____

Disposal Location: _____
Phase I Headwork, Phase II EQ basin, Phase III mix box at incinerator, etc...

Comments/Safety (PPE requirements):

pH of water measured at 7.41, 7.54, 8.02, 8.05

water collection only from SKB direct load locations; non-hazardous areas

Upon Completion, File WWT Compliance Files in Bldg 39 CHEM-E.5 Hauled WWT Forms

SOF-000015
Revision 1

3M_MN01534887

3M Cottage Grove
Wastewater Treatment Operations
"Non-Routine" Hauled Wastewater Disposal Form

This section to be completed by WWT Operations Environmental Compliance, Engineer, or Supervisor

3M Requestor and Bldg Location: Mark Hostrawser, D2 non-hazardous material area

Wastewater Source Generation: excavation
(containment basin, sump, process equipment cleaning, etc..)

Wastewater Description by Requestor: _____
standing water during excavation activities at the D2 area

Wastewater Physical Description *(if applicable and/or known):*

- 1) Color: CLEAR / LIGHT BROWN 5) Is the wastewater pumpable? Yes No
2) Odor: NONE 6) Are there visible solids? Yes No
3) Number of Layer(s): _____ 7) If Yes to #6, estimated total solids by volume: _____ %

Estimated Volume: _____ **Estimated Frequency/Duration:** 1 time

3M WWT Approver: Tina Berg
electronic signature 2/10/10

Approved Disposal Location: Phase 2 headworks
Bldg 183 unloading area

This section to be completed by Wastewater Transporter

Transporter Name: WARWICK **Date:** 3/9/10 **Time:** _____

Load #1 8:17 Load 2 9:00

Wastewater Total Quantity Collected: 4,000 gallons

This section to be completed by Wastewater Operations

Received By: _____ **Date:** _____ **Time:** _____

Disposal Location: _____
Phase I Headwork, Phase II EQ basin, Phase III mix box at incinerator, etc...

Comments/Safety (PPE requirements):

pH of water measured at 7.41, 7.54, 8.02, 8.05

water collection only from SKB direct load locations; non-hazardous areas

Upon Completion, File WWT Compliance Files in Bldg 39 CHEM-E.5 Hauled WWT Forms

SOF-000015
Revision 1

3M_MN01534888

3M Cottage Grove
Wastewater Treatment Operations
"Non-Routine" Hauled Wastewater Disposal Form

This section to be completed by WWT Operations Environmental Compliance, Engineer, or Supervisor

3M Requestor and Bldg Location: Mark Hostrawser, D2 non-hazardous material area

Wastewater Source Generation: excavation
(containment basin, sump, process equipment cleaning, etc...)

Wastewater Description by Requestor: D200 STATION WATER LIX (LEGAL WASTEWATER FLUID)
standing water during excavation activities at the D2 area

Wastewater Physical Description *(if applicable and/or known):*

- 1) Color: CLEAR / LIGHT BROWN 5) Is the wastewater pumpable? Yes No
2) Odor: NONE 6) Are there visible solids? Yes No
3) Number of Layer(s): _____ 7) If Yes to #6, estimated total solids by volume: _____ %

Estimated Volume: _____ **Estimated Frequency/Duration:** 1 time

3M WWT Approver: Tina Berg
electronic signature 2/10/10

Approved Disposal Location: Phase 2 headworks
Bldg 183 unloading area

This section to be completed by Wastewater Transporter

Transporter Name: WARWICK **Date:** 3-9-10 **Time:** 14:00

Wastewater Total Quantity Collected: 1500 gallons

This section to be completed by Wastewater Operations

Received By: WARWICK **Date:** 3/9/10 **Time:** 2:40

Disposal Location: _____
Phase I Headwork, Phase II EQ basin, Phase III mix box at incinerator, etc...

Comments/Safety (PPE requirements):

pH of water measured at 7.41, 7.54, 8.02, 8.05

water collection only from SKB direct load locations; non-hazardous areas

Upon Completion, File WWT Compliance Files in Bldg 39 CHEM-E.5 Hauled WWT Forms

SOF-000015
Revision 1

3M_MN01534889

3M Cottage Grove
Wastewater Treatment Operations
"Non-Routine" Hauled Wastewater Disposal Form

This section to be completed by WWT Operations Environmental Compliance, Engineer, or Supervisor

3M Requestor and Bldg Location: Mark Hostrawser, D2 non-hazardous material area

Wastewater Source Generation: excavation
(containment basin, sump, process equipment cleaning, etc...)

Wastewater Description by Requestor: CONSTRUCTION/RAINWATER
standing water during excavation activities at the D2 area

Wastewater Physical Description *(if applicable and/or known):*

- | | |
|------------------------------|--|
| 1) Color: <u>Light Brown</u> | 5) Is the wastewater pumpable? <input checked="" type="checkbox"/> Yes <input type="checkbox"/> No |
| 2) Odor: <u>None</u> | 6) Are there visible solids? <input type="checkbox"/> Yes <input checked="" type="checkbox"/> No |
| 3) Number of Layer(s): _____ | 7) If Yes to #6, estimated total solids by volume: _____ % |

Estimated Volume: _____ **Estimated Frequency/Duration:** 1 time

3M WWT Approver: Tina Berg
electronic signature 2/10/10

Approved Disposal Location: Phase 2 headworks
Bldg 183 unloading area

This section to be completed by Wastewater Transporter

Transporter Name: WARRNER **Date:** 3/10/10 **Time:** 8:34

Wastewater Total Quantity Collected: 3,000 GAL gallons

This section to be completed by Wastewater Operations

Received By: _____ **Date:** _____ **Time:** _____

Disposal Location: _____
Phase I Headwork, Phase II EQ basin, Phase III mix box at incinerator, etc...

Comments/Safety (PPE requirements):

pH of water measured at 7.41, 7.54, 8.02, 8.05

water collection only from SKB direct load locations; non-hazardous areas

3M Cottage Grove
Wastewater Treatment Operations
"Non-Routine" Hauled Wastewater Disposal Form

This section to be completed by WWT Operations Environmental Compliance, Engineer, or Supervisor

3M Requestor and Bldg Location: Mark Hostrawser, D2 non-hazardous material area

Wastewater Source Generation: excavation
(containment basin, sump, process equipment cleaning, etc...)

Wastewater Description by Requestor: _____
standing water during exvacation activites at the D2 area

Wastewater Physical Description *(if applicable and/or known):*

- 1) Color: cloudy 5) Is the wastewater pumpable? Yes No
2) Odor: none 6) Are there visible solids? Yes No
3) Number of Layer(s): — 7) If Yes to #6, estimated total solids by volume: — %

Estimated Volume: — **Estimated Frequency/Duration:** —

3M WWT Approver: Tina Berg
electronic signature

Approved Disposal Location: rain for rent storage tanks

This section to be completed by Wastewater Transporter

Transporter Name: Justin Warwick
Warwick Const. **Date:** 3/12/10 **Time:** 11-3pm

Wastewater Total Quantity Collected: 8,000 gallons

This section to be completed by Wastewater Operations

Received By: DEB Weston **Date:** 03.12.2010 **Time:** 1430

Disposal Location: _____
Phase I Headwork, Phase II EQ basin, Phase III mix box at incinerator, etc...

Comments/Safety (PPE requirements):

pH = 7.91

Upon Completion, File WWT Compliance Files in Bldg 39 CHEM-E.5 Hauled WWT Forms

SOF-000015
Revision 1

3M_MN01534891

3M Cottage Grove
Wastewater Treatment Operations
"Non-Routine" Hauled Wastewater Disposal Form

This section to be completed by WWT Operations Environmental Compliance, Engineer, or Supervisor

3M Requestor and Bldg Location: Mark Hostrawser, D2 non-hazardous material area

Wastewater Source Generation: excavation

(containment basin, sump, process equipment cleaning, etc...)

Wastewater Description by Requestor: _____

standing water during exvacation activites at the D2 area

Wastewater Physical Description *(if applicable and/or known):*

- 1) Color: NONE / CLEAR 5) Is the wastewater pumpable? Yes No
2) Odor: NONE 6) Are there visible solids? Yes No
3) Number of Layer(s): _____ 7) If Yes to #6, estimated total solids by volume: _____ %

Estimated Volume: _____ **Estimated Frequency/Duration:** _____

3M WWT Approver: Tina Berg
electronic signature

Approved Disposal Location: rain for rent storage tanks

This section to be completed by Wastewater Transporter

Transporter Name: JARUSCU **Date:** 3/15/10 **Time:** approx 8:30 am # 29145

Wastewater Total Quantity Collected: 6,000 gallons

This section to be completed by Wastewater Operations

Received By: _____ **Date:** _____ **Time:** _____

Disposal Location: _____
Phase I Headwork, Phase II EQ basin, Phase III mix box at incinerator, etc...

Comments/Safety (PPE requirements):

PA = 7.91

Upon Completion, File WWT Compliance Files in Bldg 39 CHEM-E.5 Hauled WWT Forms

SOF-000015
Revision 1

3M_MN01534892

3M Cottage Grove
Wastewater Treatment Operations
"Non-Routine" Hauled Wastewater Disposal Form

This section to be completed by WWT Operations Environmental Compliance, Engineer, or Supervisor

3M Requestor and Bldg Location: Mark Hostrawswar, D2 non-hazardous material area

Wastewater Source Generation: excavation
(containment basin, sump, process equipment cleaning, etc...)

Wastewater Description by Requestor: _____
standing water during exvacation activites at the D2 area

Wastewater Physical Description *(if applicable and/or known):*

- 1) Color: clear 5) Is the wastewater pumpable? Yes No
2) Odor: none 6) Are there visible solids? Yes No
3) Number of Layer(s): / 7) If Yes to #6, estimated total solids by volume: %

Estimated Volume: / **Estimated Frequency/Duration:** _____

3M WWT Approver: Tina Berg
electronic signature

Approved Disposal Location: rain for rent storage tanks

This section to be completed by Wastewater Transporter

Transporter Name: Justin Warwick
Warwick Const. **Date:** 3/16/10 **Time:** 9:45 am

Wastewater Total Quantity Collected: 1500 gallons

This section to be completed by Wastewater Operations

Received By: _____ **Date:** _____ **Time:** _____

Disposal Location: _____
Phase I Headwork, Phase II EQ basin, Phase III mix box at incinerator, etc...

Comments/Safety (PPE requirements):

DH - 7.84

3M Cottage Grove
Wastewater Treatment Operations
"Non-Routine" Hauled Wastewater Disposal Form

This section to be completed by WWT Operations Environmental Compliance, Engineer, or Supervisor

3M Requestor and Bldg Location: Mark Hostrawswar, D2 non-hazardous material area

Wastewater Source Generation: excavation
(containment basin, sump, process equipment cleaning, etc...)

Wastewater Description by Requestor: _____
standing water during exvacation activites at the D2 area

Wastewater Physical Description *(if applicable and/or known):*

- 1) Color: clear 5) Is the wastewater pumpable? Yes No
2) Odor: none 6) Are there visible solids? Yes No
3) Number of Layer(s): 7) If Yes to #6, estimated total solids by volume: %

Estimated Volume: **Estimated Frequency/Duration:**

3M WWT Approver: Tina Berg
electronic signature

Approved Disposal Location: rain for rent storage tanks

This section to be completed by Wastewater Transporter
Justin Warwick

Transporter Name: Warwick Const **Date:** 3/19/10 **Time:** 9:00 Am

Wastewater Total Quantity Collected: 3,000 gallons

This section to be completed by Wastewater Operations

Received By: _____ **Date:** _____ **Time:** _____

Disposal Location: _____
Phase I Headwork, Phase II EQ basin, Phase III mix box at incinerator, etc...

Comments/Safety (PPE requirements):

pH = 7.81 3/19/10

Upon Completion, File WWT Compliance Files in Bldg 39 CHEM-E.5 Hauled WWT Forms.

SOF-000015
Revision 1

3M_MN01534894

3M Cottage Grove
Wastewater Treatment Operations
"Non-Routine" Hauled Wastewater Disposal Form

This section to be completed by WWT Operations Environmental Compliance, Engineer, or Supervisor

3M Requestor and Bldg Location: Mark Hostrawswer, D2 non-hazardous material area

Wastewater Source Generation: excavation
(containment basin, sump, process equipment cleaning, etc...)

Wastewater Description by Requestor: _____
standing water during exvacation activites at the D2 area

Wastewater Physical Description *(if applicable and/or known):*

- 1) Color: Clear 5) Is the wastewater pumpable? Yes No
2) Odor: none 6) Are there visible solids? Yes No
3) Number of Layer(s): 7) If Yes to #6, estimated total solids by volume: %

Estimated Volume: **Estimated Frequency/Duration:**

3M WWT Approver: Tina Berg
Electronic signature

Approved Disposal Location: rain for rent storage tanks

This section to be completed by Wastewater Transporter

Transporter Name: Justin Warwick **Date:** 3/22/10 **Time:** 8:00 AM
Warwick Const.

Wastewater Total Quantity Collected: 1500 gallons

This section to be completed by Wastewater Operations

Received By: _____ **Date:** _____ **Time:** _____

Disposal Location: _____
Phase I Headwork, Phase II EQ basin, Phase III mix box at incinerator, etc...

Comments/Safety (PPE requirements):

SH = 7.93 3/22/10

Upon Completion, File WWT Compliance Files in Bldg 39 CHEM-E.5 Hauled WWT Forms

SOF-000015
Revision 1

3M_MN01534895

3M Cottage Grove
Wastewater Treatment Operations
"Non-Routine" Hauled Wastewater Disposal Form

This section to be completed by WWT Operations Environmental Compliance, Engineer, or Supervisor

3M Requestor and Bldg Location: Mark Hostrawsver, D2 non-hazardous material area

Wastewater Source Generation: excavation
(containment basin, sump, process equipment cleaning, etc...)

Wastewater Description by Requestor: _____
standing water during exvacation activites at the D2 area

Wastewater Physical Description *(if applicable and/or known):*

- 1) Color: LIGHT BROWN 5) Is the wastewater pumpable? Yes No
2) Odor: NONE 6) Are there visible solids? Yes No
3) Number of Layer(s): _____ 7) If Yes to #6, estimated total solids by volume: _____ %

Estimated Volume: _____ **Estimated Frequency/Duration:** _____

3M WWT Approver: Tina Berg
electronic signature

Approved Disposal Location: rain for rent storage tanks

This section to be completed by Wastewater Transporter

Transporter Name: WARWICK **Date:** 3/24/10 **Time:** 8:00

Wastewater Total Quantity Collected: 1500 gallons

This section to be completed by Wastewater Operations

Received By: _____ **Date:** _____ **Time:** _____

Disposal Location: _____
Phase I Headwork, Phase II EQ basin, Phase III mix box at incinerator, etc...

Comments/Safety (PPE requirements):

PH = 7.91 TAKEN @ 7:55 AM 3/24/10

Upon Completion, File WWT Compliance Files in Bldg 39 CHEM-E.5 Hauled WWT Forms

SOF-000015
Revision 1

3M_MN01534896

3M Cottage Grove
Wastewater Treatment Operations
"Non-Routine" Hauled Wastewater Disposal Form

This section to be completed by WWT Operations Environmental Compliance, Engineer, or Supervisor.

3M Requestor and Bldg Location: Mark Hostrawser, D2 non-hazardous material area

Wastewater Source Generation: excavation
(containment basin, sump, process equipment cleaning, etc...)

Wastewater Description by Requestor: _____
standing water during exvacation activites at the D2 area

Wastewater Physical Description *(if applicable and/or known):*

- 1) Color: CLOUDY 5) Is the wastewater pumpable? Yes No
2) Odor: None 6) Are there visible solids? Yes No
3) Number of Layer(s): _____ 7) If Yes to #6, estimated total solids by volume: _____ %

Estimated Volume: _____ **Estimated Frequency/Duration:** _____

3M WWT Approver: Tina Berg
Electronic signature

Approved Disposal Location: rain for rent storage tanks

This section to be completed by Wastewater Transporter

Transporter Name: WRAUSEK **Date:** 3/26/10 **Time:** 9:49

Wastewater Total Quantity Collected: 1200 gallons

This section to be completed by Wastewater Operations

Received By: _____ **Date:** _____ **Time:** _____

Disposal Location: _____
Phase I Headwork, Phase II EQ basin, Phase III mix box at incinerator, etc.

Comments/Safety (PPE requirements):

pH = 8.19 using "EXSTIK" pH meter

Upon Completion: File WWT Compliance Files in Bldg 39 CHEM-E.S Hauled WWT Forms

SOF-000015
Revision 1

3M_MN01534897

**3M Cottage Grove
Wastewater Treatment Operations
"Non-Routine" Hauled Wastewater Disposal Form**

This section to be completed by WWT Operations Environmental Compliance, Engineer, or Supervisor

3M Requestor and Bldg Location: Mark Hostrawser, D2 non-hazardous material area

Wastewater Source Generation: excavation
(containment basin, sump, process equipment cleaning, etc...)

Wastewater Description by Requestor: _____
standing water during exvacation activites at the D2 area

Wastewater Physical Description *(if applicable and/or known):*

- | | |
|------------------------------|---|
| 1) Color: <u>CLOUDY</u> | 5) Is the wastewater pumpable? <input type="checkbox"/> Yes <input type="checkbox"/> No |
| 2) Odor: <u>NDM</u> | 6) Are there visible solids? <input type="checkbox"/> Yes <input type="checkbox"/> No |
| 3) Number of Layer(s): _____ | 7) If Yes to #6, estimated total solids by volume: _____ % |

Estimated Volume: _____ **Estimated Frequency/Duration:** _____

3M WWT Approver: Tina Berg
electronic signature

Approved Disposal Location: rain for rent storage tanks
Phase II Carbon Filter

This section to be completed by Wastewater Transporter

Transporter Name: WAPLUSK **Date:** 3/30/10 **Time:** 11:50

Wastewater Total Quantity Collected: 1,000 gallons

This section to be completed by Wastewater Operations

Received By: _____ **Date:** _____ **Time:** _____

Disposal Location: _____
Phase I Headwork, Phase II EQ basin, Phase III mix box at incinerator, etc...

Comments/Safety (PPE requirements):

p/t = 8.25 © 11:50 3/30/10

3M Cottage Grove
Wastewater Treatment Operations
"Non-Routine" Hauled Wastewater Disposal Form

This section to be completed by WWT Operations Environmental Compliance, Engineer, or Supervisor

3M Requestor and Bldg Location: Mark Hostrawser D2 Non-Haz Material Area

Wastewater Source Generation: excavation
(containment basin, sump, process equipment cleaning, etc...)

Wastewater Description by Requestor: _____
standing water during excavation activities

Wastewater Physical Description *(if applicable and/or known):*

- | | |
|------------------------------|--|
| 1) Color: <u>LIGHT BROWN</u> | 5) Is the wastewater pumpable? <input checked="" type="checkbox"/> Yes <input type="checkbox"/> No |
| 2) Odor: <u>None</u> | 6) Are there visible solids? <input type="checkbox"/> Yes <input checked="" type="checkbox"/> No |
| 3) Number of Layer(s): _____ | 7) If Yes to #6, estimated total solids by volume: _____ % |

Estimated Volume: _____ **Estimated Frequency/Duration:** 800 GALS

3M WWT Approver: Tina Berg
electronic signature 3/30/10

Approved Disposal Location: Pre-Carbon Treatment Vessels

This section to be completed by Wastewater Transporter

Transporter Name: Warwick **Date:** 4/5/10 **Time:** 8:29

Wastewater Total Quantity Collected: _____ gallons

This section to be completed by Wastewater Operations

Received By: _____ **Date:** _____ **Time:** _____

Disposal Location: _____
Phase I Headwork, Phase II EQ basin, Phase III mix box at incinerator, etc...

Comments/Safety (PPE requirements):

8.92 pH TAKEN 4/5/10 @ 8:30 AM

Upon Completion, File WWT Compliance Files in Bldg 39 CHEM-E.5 Hauled WWT Forms

SOF-000015
Revision 1

3M_MN01534899

APPENDIX F
FIELD SAMPLING SHEETS

BLOCK NO: D1N

SAMPLE DATE: 07-Jan-10

STOCKPILE NO: 002

BLOCK PARAMETERS: VOC, PCB, TCLP VOC, TCLP Metals, SVOC, Ignitability, Reactivity

Weather: Clear () Cloudy () Rain/Snow (X) Windy () TEMP.: 8 °F

Stockpile Description (Check all that apply) Soil Moisture: () Dry
 (X) Soil (X) Moist
 () C&D Debris (Concrete, Asphalt, etc) () Wet
 () Mfg. Debris
 () Staining Odor: Strong () Mild () None (X)

1. Sketch Stockpile, Establish Dimensions, Describe Soil, and Locate Sample Locations.
2. Screen Stockpile with PID and Record GPS Coordinates for selected sample locations.
3. Provide a Sketch of the Stockpile, indicate north, and show PID readings and Sample Stations.
4. Collect Samples, Record ALL Data, Prepare COC, Count Bottles.

Designate Sample Locations on the Sketch with Reference Letter.

SAMPLE DATA

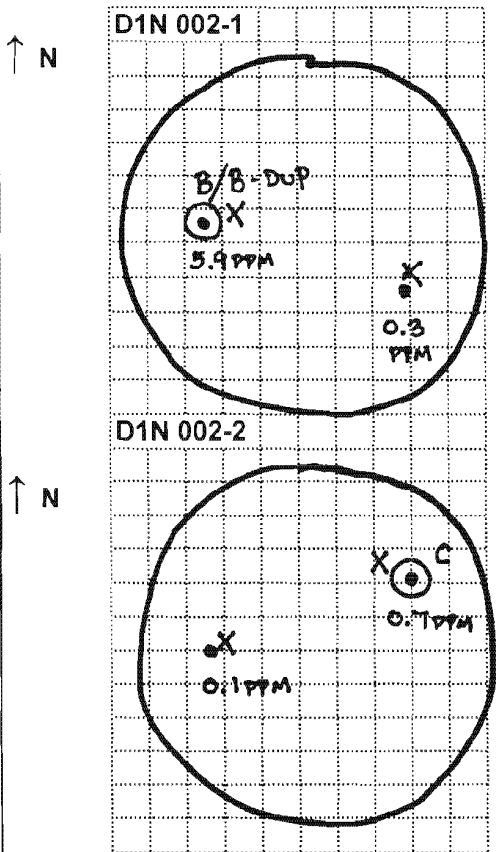

A CGMN-ESC-D1N002A-0-100107
 CGMN-ESC-D1N002A-DB-100107
 Sample Time: 15:30
 Sample Parameters: PCB, Ignitability, Reactivity, SVOC
 Sampled By: D. Armstrong / W. Westley

B CGMN-ES-D1N002B-0-100107
 CGMN-ES-D1N002B-DB-100107
 Sample Time: 15:28
 Sample Parameters: VOC
 Sampled By: D. Armstrong / W. Westley

C CGMN-ES-D1N002C-0-100107
 Sample Time: 15:35
 Sample Parameters: VOC
 Sampled By: D. Armstrong / W. Westley

D CGMN-ESC-D1N010203-0-0000
 Sample Time: 15:51
 Sample Parameters: TCLP VOC, TCLP Metals
 Sampled By: D. Armstrong / W. Westley
 NOTE: Sample is a composite of D1N stockpiles 001, 002 & 003

- Headspace Readings (ppm)
- ⊙ Sample Location for VOCs
- X Composite Location for PCBs and TCLPs ("A" Sample)

RINSATE SAMPLE: _____ from _____

Parameters: VC (Vinyl Chloride); X (Total Xylenes); T (Toluene); P (PCBs); LEAD (TCLP Lead); 1,2-DCA (1,2-Dichloroethane)

BLOCK NO: D1N

SAMPLE DATE: 07-Jan-10

STOCKPILE NO: 003

BLOCK PARAMETERS: VOC, PCB, TCLP VOC, TCLP Metals, SVOC, Ignitability, Reactivity

Weather: Clear () Cloudy () Rain/Snow (X) Windy () TEMP.: 8 °F

Stockpile Description (Check all that apply) Soil Moisture: () Dry
 (X) Soil (X) Moist
 () C&D Debris (Concrete, Asphalt, etc) () Wet
 () Mfg. Debris
 () Staining

Odor: Strong () Mild () None (X)

1. Sketch Stockpile, Establish Dimensions, Describe Soil, and Locate Sample Locations.
2. Screen Stockpile with PID and Record GPS Coordinates for selected sample locations.
3. Provide a Sketch of the Stockpile, indicate north, and show PID readings and Sample Stations.
4. Collect Samples, Record ALL Data, Prepare COC, Count Bottles.

Designate Sample Locations on the Sketch with Reference Letter.

SAMPLE DATA

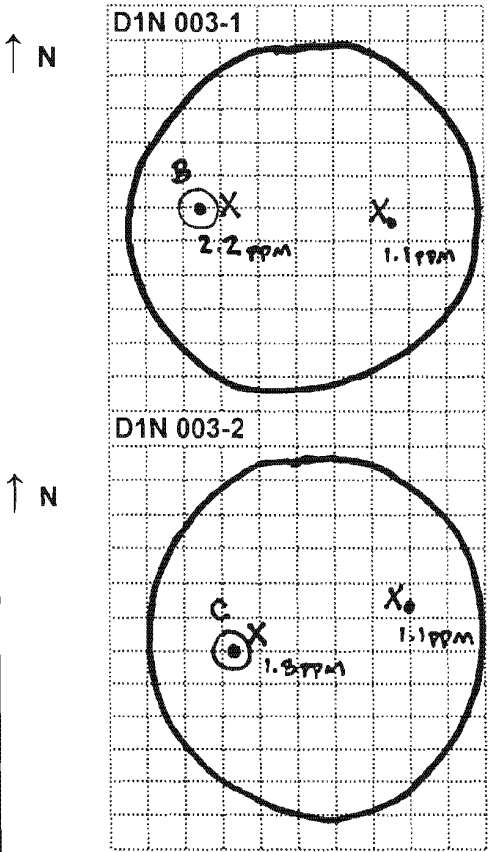

A	CGMN-ESC-D1N003A-0-100107
Sample Time:	<u>15:45</u>
Sample Parameters:	<u>PCB, Ignitability, Reactivity, SVOC</u>
Sampled By:	<u>D. Armstrong / W. Westley</u>
B	CGMN-ES-D1N003B-0-100107
Sample Time:	<u>15:47</u>
Sample Parameters:	<u>VOC</u>
Sampled By:	<u>D. Armstrong / W. Westley</u>
C	CGMN-ES-D1N003C-0-100107
Sample Time:	<u>15:44</u>
Sample Parameters:	<u>VOC</u>
Sampled By:	<u>D. Armstrong / W. Westley</u>
DIA	CGMN-ESC-D1N010203-0-0000
Sample Time:	<u>15:51</u>
Sample Parameters:	<u>TCLP VOC, TCLP Metals</u>
Sampled By:	<u>D. Armstrong / W. Westley</u>
<small>**NOTE: Sample is a composite of D1N stockpiles 001, 002 & 003**</small>	

Headspace Readings (ppm)
 Sample Location for VOCs
 Composite Location for PCBs and
 TCLPs ("A" Sample)

RINSATE SAMPLE: _____ from _____

Parameters: VC (Vinyl Chloride); X (Total Xylenes); T (Toluene); P (PCBs); LEAD (TCLP Lead); 1,2-DCA (1,2-Dichloroethane)

BLOCK NO: D1N

SAMPLE DATE: 19-Jan-10

STOCKPILE NO: 004

BLOCK PARAMETERS: VOC, PCB, TCLP VOC, TCLP Metals, SVOC, Ignitability, Reactivity

Weather: Clear () Cloudy (X) Rain/Snow () Windy () TEMP.: 24 °F

Stockpile Description (Check all that apply) Soil Moisture: () Dry (X) Moist () C&D Debris (Concrete, Asphalt, etc) () Wet () Mfg. Debris () Staining Odor: Strong (X) Mild () None ()

- 1. Sketch Stockpile, Establish Dimensions, Describe Soil, and Locate Sample Locations.
2. Screen Stockpile with PID and Record GPS Coordinates for selected sample locations.
3. Provide a Sketch of the Stockpile, indicate north, and show PID readings and Sample Stations.
4. Collect Samples, Record ALL Data, Prepare COC, Count Bottles.

Designate Sample Locations on the Sketch with Reference Letter.

SAMPLE DATA

A CGMN-ESC-D1N004A-0-100119

Sample Time: 11:15
Sample Parameters: PCB, pH, VOC, SVOC, TCLP-VOC, TCLP Metals, TCLP SVOCs, Ignitability, Reactivity
Sampled By: R. McLoughlin

B CGMN-ES-D1N004B-0-100119

Sample Time: 10:55
Sample Parameters: VOC
Sampled By: R. McLoughlin

C CGMN-ES-D1N004C-0-100119

Sample Time: 11:00
Sample Parameters: VOC
Sampled By: R. McLoughlin

A CGMN-ESC-D1N004A-PDC-100119

Sample Time: 11:20
Sample Parameters: Paint Filter, Bulk Density, Total Solids, Total Cyanide, Amendable Cyanide, Total Sulfide, Phenolics, Radioactivity
Sampled By: R. McLoughlin

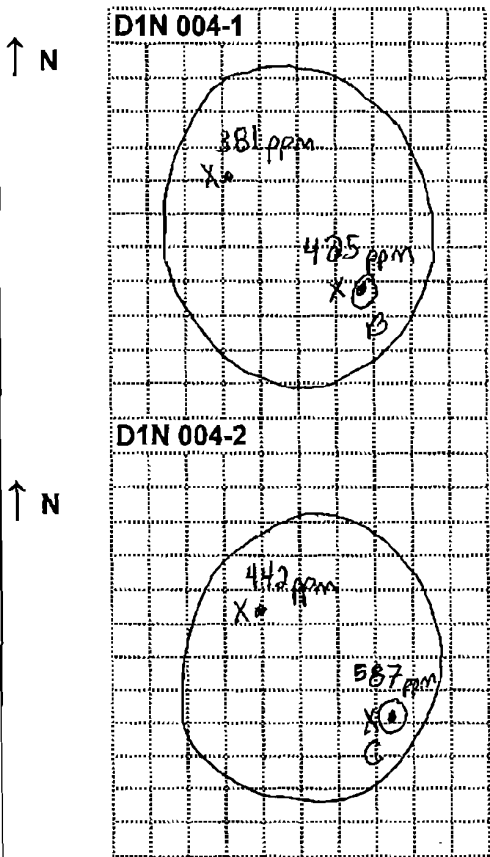

- Headspace Readings (ppm)
⊙ Sample Location for VOCs
X Composite Location for PCBs and TCLPs ("A" Sample)

RINSATE SAMPLE: from

Parameters: VC (Vinyl Chloride); X (Total Xylenes); T (Toluene); P (PCBs); LEAD (TCLP Lead); 1,2-DCA (1,2-Dichloroethane)

BLOCK NO: D1N

SAMPLE DATE: 19-Jan-10

STOCKPILE NO: 005

BLOCK PARAMETERS: VOC, PCB, pH

Weather: Clear () Cloudy (X) Rain/Snow () Windy () TEMP.: 24 °F

Stockpile Description (Check all that apply)

- (X) Soil
- () C&D Debris (Concrete, Asphalt, etc)
- () Mfg. Debris
- () Staining

Soil Moisture: () Dry
 (X) Moist
 () Wet

Odor: Strong (X) Mild () None ()

1. Sketch Stockpile, Establish Dimensions, Describe Soil, and Locate Sample Locations.
2. Screen Stockpile with PID and Record GPS Coordinates for selected sample locations.
3. Provide a Sketch of the Stockpile, indicate north, and show PID readings and Sample Stations.
4. Collect Samples, Record ALL Data, Prepare COC, Count Bottles.

Designate Sample Locations on the Sketch with Reference Letter.

SAMPLE DATA

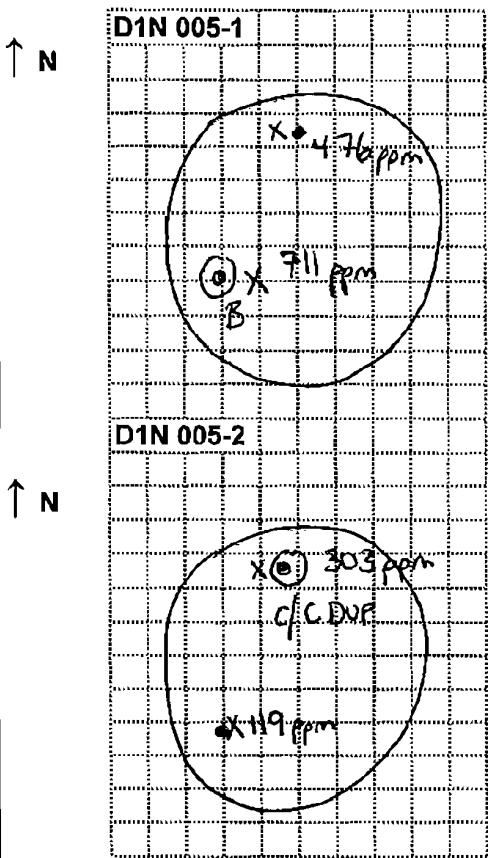

A CGMN-ESC-D1N005A-0-100119

Sample Time: 11:55
 Sample Parameters: PCB, pH
 Sampled By: R. McLoughlin

B CGMN-ES-D1N005B-0-100119

Sample Time: 11:45
 Sample Parameters: VOC
 Sampled By: R. McLoughlin

**C CGMN-ES-D1N005C-0-100119
CGMN-ES-D1N005C-DB-100119**

Sample Time: 11:52
 Sample Parameters: VOC
 Sampled By: R. McLoughlin

- Headspace Readings (ppm)
- ⊙ Sample Location for VOCs
- X Composite Location for PCBs and TCLPs ("A" Sample)

Sample Time: _____
 Sample Parameters: _____
 Sampled By: _____

RINSATE SAMPLE: _____ from _____

Parameters: VC (Vinyl Chloride); X (Total Xylenes); T (Toluene); P (PCBs); LEAD (TCLP Lead); 1,2-DCA (1,2-Dichloroethane)

BLOCK NO: D1N

SAMPLE DATE: 19-Jan-10

STOCKPILE NO: 006

BLOCK PARAMETERS: VOC, PCB, pH

Weather: Clear () Cloudy (X) Rain/Snow () Windy () TEMP.: 24 °F

Stockpile Description (Check all that apply) Soil Moisture: () Dry
 (X) Soil (X) Moist
 () C&D Debris (Concrete, Asphalt, etc) () Wet
 () Mfg. Debris
 () Staining

Odor: Strong (X) Mild () None ()

1. Sketch Stockpile, Establish Dimensions, Describe Soil, and Locate Sample Locations.
2. Screen Stockpile with PID and Record GPS Coordinates for selected sample locations.
3. Provide a Sketch of the Stockpile, indicate north, and show PID readings and Sample Stations.
4. Collect Samples, Record ALL Data, Prepare COC, Count Bottles.

Designate Sample Locations on the Sketch with Reference Letter.

SAMPLE DATA

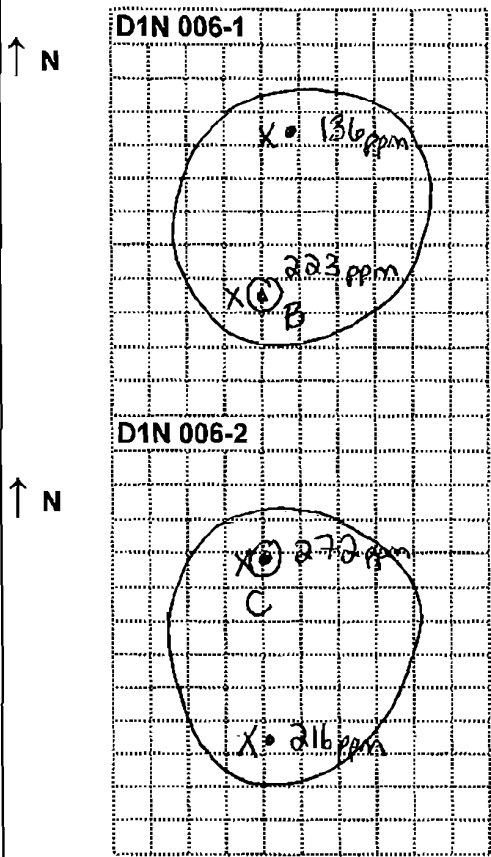

A CGMN-ESC-D1N006A-0-100119

Sample Time: 12:28
 Sample Parameters: PCB, pH
 Sampled By: R. McLoughlin / W. Westley

B CGMN-ES-D1N006B-0-100119

Sample Time: 12:22
 Sample Parameters: VOC
 Sampled By: R. McLoughlin / W. Westley

C CGMN-ES-D1N006C-0-100119

Sample Time: 12:26
 Sample Parameters: VOC
 Sampled By: R. McLoughlin / W. Westley

- Headspace Readings (ppm)
- ⊙ Sample Location for VOCs
- X Composite Location for PCBs and TCLPs ("A" Sample)

Sample Time: _____
 Sample Parameters: _____
 Sampled By: _____

RINSATE SAMPLE: _____ from _____

Parameters: VC (Vinyl Chloride); X (Total Xylenes); T (Toluene); P (PCBs); LEAD (TCLP Lead); 1,2-DCA (1,2-Dichloroethane)

BLOCK NO: D1N

SAMPLE DATE: 19-Jan-10

STOCKPILE NO: 007

BLOCK PARAMETERS: VOC, PCB, pH

Weather: Clear () Cloudy (X) Rain/Snow () Windy () TEMP.: 24 °F

Stockpile Description (Check all that apply)

(X) Soil

() C&D Debris (Concrete, Asphalt, etc)

() Mfg. Debris

() Staining

Soil Moisture: () Dry

(X) Moist

() Wet

Odor: Strong (X) Mild () None ()

1. Sketch Stockpile, Establish Dimensions, Describe Soil, and Locate Sample Locations.
2. Screen Stockpile with PID and Record GPS Coordinates for selected sample locations.
3. Provide a Sketch of the Stockpile, indicate north, and show PID readings and Sample Stations.
4. Collect Samples, Record ALL Data, Prepare COC, Count Bottles.

Designate Sample Locations on the Sketch with Reference Letter.

SAMPLE DATA

A CGMN-ESC-D1N007A-0-100119

Sample Time: 12:30

Sample Parameters: PCB, pH

Sampled By: R. McLoughlin / W. Westley

B CGMN-ES-D1N007B-0-100119

Sample Time: 12:35

Sample Parameters: VOC

Sampled By: R. McLoughlin / W. Westley

C CGMN-ES-D1N007C-0-100119

Sample Time: 12:40

Sample Parameters: VOC

Sampled By: R. McLoughlin / W. Westley

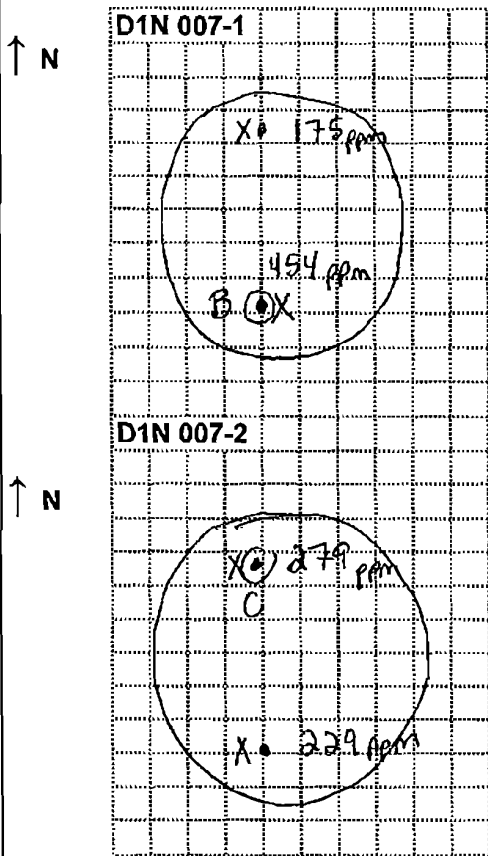

• Headspace Readings (ppm)

⊙ Sample Location for VOCs

X Composite Location for PCBs and TCLPs ("A" Sample)

RINSATE SAMPLE:

from

Parameters: VC (Vinyl Chloride); X (Total Xylenes); T (Toluene); P (PCBs); LEAD (TCLP Lead); 1,2-DCA (1,2-Dichloroethane)

BLOCK NO: D1N

SAMPLE DATE: 19-Jan-10

STOCKPILE NO: 008

BLOCK PARAMETERS: VOC, PCB, pH

Weather: Clear () Cloudy (X) Rain/Snow () Windy () TEMP.: 24 °F

Stockpile Description (Check all that apply)

- (X) Soil
- () C&D Debris (Concrete, Asphalt, etc)
- () Mfg. Debris
- () Staining

Soil Moisture: () Dry
 (X) Moist
 () Wet

Odor: Strong (X) Mild () None ()

1. Sketch Stockpile, Establish Dimensions, Describe Soil, and Locate Sample Locations.
2. Screen Stockpile with PID and Record GPS Coordinates for selected sample locations.
3. Provide a Sketch of the Stockpile, indicate north, and show PID readings and Sample Stations.
4. Collect Samples, Record ALL Data, Prepare COC, Count Bottles.

Designate Sample Locations on the Sketch with Reference Letter.

SAMPLE DATA

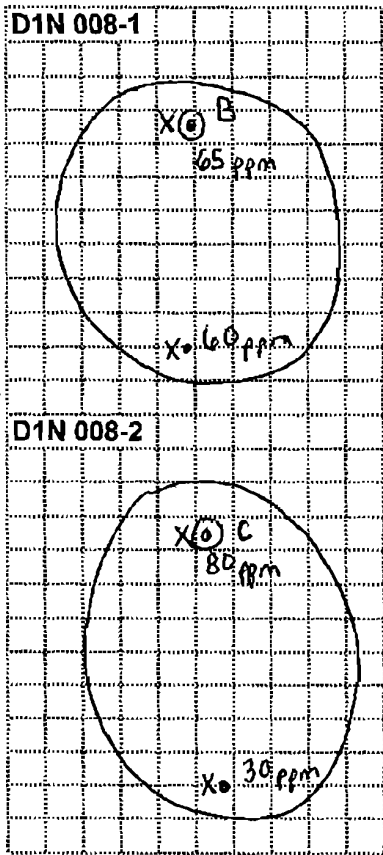

A CGMN-ESC-D1N008A-0-100119

Sample Time: 15:48
 Sample Parameters: R. McLoughlin / G. Wimer / W. Westley
 Sampled By: RM, WW

B CGMN-ES-D1N008B-0-100119

Sample Time: 15:55
 Sample Parameters: VOC
 Sampled By: R. McLoughlin / G. Wimer / W. Westley

C CGMN-ES-D1N008C-0-100119

Sample Time: 16:00
 Sample Parameters: VOC
 Sampled By: R. McLoughlin / G. Wimer / W. Westley

- Headspace Readings (ppm)
- ⊙ Sample Location for VOCs
- X Composite Location for PCBs and TCLPs ("A" Sample)

Sample Time: _____
 Sample Parameters: _____
 Sampled By: _____

RINSATE SAMPLE: _____ from _____

Parameters: VC (Vinyl Chloride); X (Total Xylenes); T (Toluene); P (PCBs); LEAD (TCLP Lead); 1,2-DCA (1,2-Dichloroethane)

BLOCK NO: D1N

SAMPLE DATE: 19-Jan-10

STOCKPILE NO: 009

BLOCK PARAMETERS: VOC, PCB, pH

Weather: Clear () Cloudy (X) Rain/Snow () Windy () TEMP.: 24 °F

Stockpile Description (Check all that apply)

- (X) Soil
- () C&D Debris (Concrete, Asphalt, etc)
- () Mfg. Debris
- () Staining

Soil Moisture: () Dry
 (X) Moist
 () Wet

Odor: Strong (X) Mild () None ()

1. Sketch Stockpile, Establish Dimensions, Describe Soil, and Locate Sample Locations.
2. Screen Stockpile with PID and Record GPS Coordinates for selected sample locations.
3. Provide a Sketch of the Stockpile, indicate north, and show PID readings and Sample Stations.
4. Collect Samples, Record ALL Data, Prepare COC, Count Bottles.

Designate Sample Locations on the Sketch with Reference Letter.

SAMPLE DATA

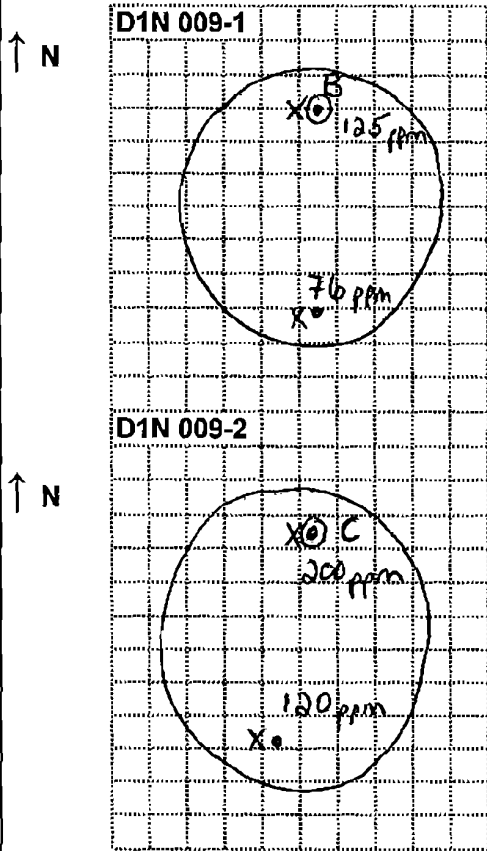

A CGMN-ESC-D1N009A-0-100119

Sample Time: 16:05
 Sample Parameters: PCB, pH
 Sampled By: R. McLoughlin / G. Wilmer / W. Westley

B CGMN-ES-D1N009B-0-100119

Sample Time: 16:08
 Sample Parameters: VOC
 Sampled By: R. McLoughlin / G. Wilmer / W. Westley

C CGMN-ES-D1N009C-0-100119

Sample Time: 16:11
 Sample Parameters: VOC
 Sampled By: R. McLoughlin / G. Wilmer / W. Westley

- Headspace Readings (ppm)
- ⊙ Sample Location for VOCs
- X Composite Location for PCBs and TCLPs ("A" Sample)

Sample Time: _____
 Sample Parameters: _____
 Sampled By: _____

RINSATE SAMPLE: _____ from _____

Parameters: VC (Vinyl Chloride); X (Total Xylenes); T (Toluene); P (PCBs); LEAD (TCLP Lead); 1,2-DCA (1,2-Dichloroethane)

BLOCK NO: D1N

SAMPLE DATE: 19-Jan-10

STOCKPILE NO: 010

BLOCK PARAMETERS: VOC, PCB, pH

Weather: Clear () Cloudy (X) Rain/Snow () Windy () TEMP.: 24 °F

Stockpile Description (Check all that apply)

- (X) Soil
- () C&D Debris (Concrete, Asphalt, etc)
- () Mfg. Debris
- () Staining

Soil Moisture: () Dry
 (X) Moist
 () Wet

Odor: Strong (X) Mild () None ()

1. Sketch Stockpile, Establish Dimensions, Describe Soil, and Locate Sample Locations.
2. Screen Stockpile with PID and Record GPS Coordinates for selected sample locations.
3. Provide a Sketch of the Stockpile, indicate north, and show PID readings and Sample Stations.
4. Collect Samples, Record ALL Data, Prepare COC, Count Bottles.

Designate Sample Locations on the Sketch with Reference Letter.

SAMPLE DATA

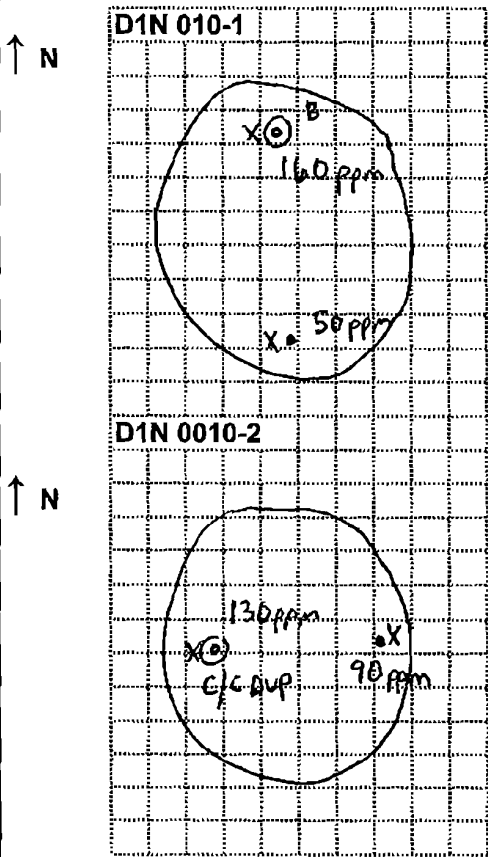

A CGMN-ESC-D1N010A-0-100119

CGMN-ESC-D1N010A-DB-100119

Sample Time: 16:15

Sample Parameters: PCB, pH

Sampled By: R. McLoughlin / G. Witzner / W. Westley

B CGMN-ES-D1N010B-0-100119

Sample Time: 16:20

Sample Parameters: VOC

Sampled By: R. McLoughlin / G. Witzner / W. Westley

C CGMN-ES-D1N010C-0-100119

CGMN-ES-D1N010C-DB-100119

Sample Time: 16:25

Sample Parameters: VOC

Sampled By: R. McLoughlin / G. Witzner / W. Westley

- Headspace Readings (ppm)
- ⊙ Sample Location for VOCs
- X Composite Location for PCBs and TCLPs ("A" Sample)

Sample Time: _____

Sample Parameters: _____

Sampled By: _____

RINSATE SAMPLE: _____ from _____

Parameters: VC (Vinyl Chloride); X (Total Xylenes); T (Toluene); P (PCBs); LEAD (TCLP Lead); 1,2-DCA (1,2-Dichloroethane)

BLOCK NO: D1N

SAMPLE DATE: 20-Jan-10

STOCKPILE NO: 011

BLOCK PARAMETERS: VOC, PCB, pH

Weather: Clear () Cloudy (X) Rain/Snow () Windy () TEMP.: 24 °F

Stockpile Description (Check all that apply)

- (X) Soil
- () C&D Debris (Concrete, Asphalt, etc)
- () Mfg. Debris
- () Staining

Soil Moisture: () Dry
 (X) Moist
 () Wet

Odor: Strong (X) Mild () None ()

1. Sketch Stockpile, Establish Dimensions, Describe Soil, and Locate Sample Locations.
2. Screen Stockpile with PID and Record GPS Coordinates for selected sample locations.
3. Provide a Sketch of the Stockpile, indicate north, and show PID readings and Sample Stations.
4. Collect Samples, Record ALL Data, Prepare COC, Count Bottles.

Designate Sample Locations on the Sketch with Reference Letter.

SAMPLE DATA

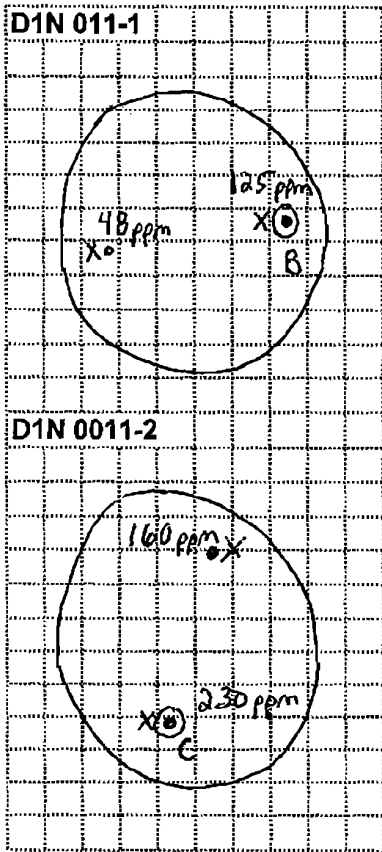

A CGMN-ESC-D1N011A-0-100120

Sample Time: 12:43
 Sample Parameters: PCB, pH
 Sampled By: R. McLoughlin / G. Witmer

B CGMN-ES-D1N011B-0-100120

Sample Time: 12:25
 Sample Parameters: VOC
 Sampled By: R. McLoughlin / G. Witmer

C CGMN-ES-D1N011C-0-100120

Sample Time: 12:45
 Sample Parameters: VOC
 Sampled By: R. McLoughlin / G. Witmer

Sample Time: _____
 Sample Parameters: _____
 Sampled By: _____

- Headspace Readings (ppm)
- ⊙ Sample Location for VOCs
- X Composite Location for PCBs and TCLPs ("A" Sample)

RINSATE SAMPLE: _____ from _____

Parameters: VC (Vinyl Chloride); X (Total Xylenes); T (Toluene); P (PCBs); LEAD (TCLP Lead); 1,2-DCA (1,2-Dichloroethane)

BLOCK NO: D1N

SAMPLE DATE: 20-Jan-10

STOCKPILE NO: 012

BLOCK PARAMETERS: VOC, PCB, pH

Weather: Clear () Cloudy (X) Rain/Snow () Windy () TEMP.: 24 °F

Stockpile Description (Check all that apply)

- (X) Soil
- () C&D Debris (Concrete, Asphalt, etc)
- () Mfg. Debris
- () Staining

Soil Moisture: () Dry
 (X) Moist
 () Wet

Odor: Strong (X) Mild () None ()

1. Sketch Stockpile, Establish Dimensions, Describe Soil, and Locate Sample Locations.
2. Screen Stockpile with PID and Record GPS Coordinates for selected sample locations.
3. Provide a Sketch of the Stockpile, indicate north, and show PID readings and Sample Stations.
4. Collect Samples, Record ALL Data, Prepare COC, Count Bottles.

Designate Sample Locations on the Sketch with Reference Letter.

SAMPLE DATA

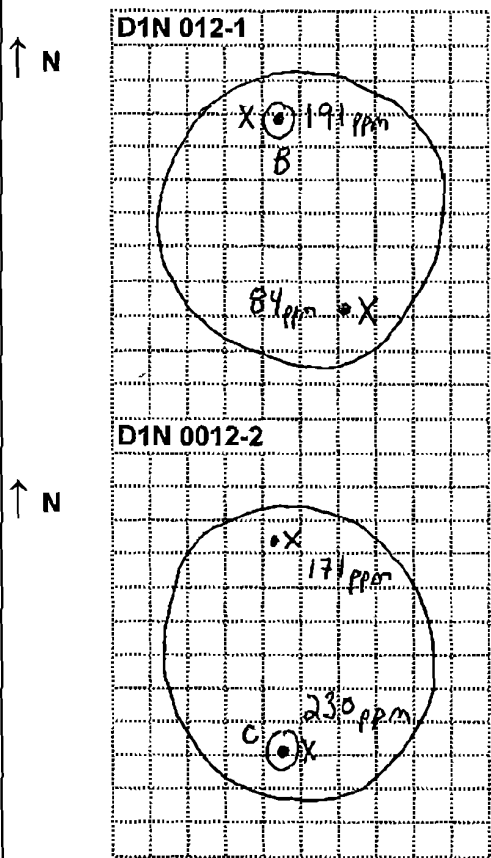

A CGMN-ESC-D1N012A-0-100120

Sample Time: 13:05
 Sample Parameters: PCB, pH
 Sampled By: R. McLoughlin / G. Witmer

B CGMN-ES-D1N012B-0-100120

Sample Time: 13:10
 Sample Parameters: VOC
 Sampled By: R. McLoughlin / G. Witmer

C CGMN-ES-D1N012C-0-100120

Sample Time: 13:15
 Sample Parameters: VOC
 Sampled By: R. McLoughlin / G. Witmer

- Headspace Readings (ppm)
- ⊙ Sample Location for VOCs
- X Composite Location for PCBs and TCLPs ("A" Sample)

Sample Time: _____
 Sample Parameters: _____
 Sampled By: _____

RINSATE SAMPLE: _____ from _____

Parameters: VC (Vinyl Chloride); X (Total Xylenes); T (Toluene); P (PCBs); LEAD (TCLP Lead); 1,2-DCA (1,2-Dichloroethane)

BLOCK NO: D1N SAMPLE DATE: 20-Jan-10
 STOCKPILE NO: 013 BLOCK PARAMETERS: VOC, PCB, pH

Weather: Clear () Cloudy (X) Rain/Snow () Windy () TEMP.: 24 °F
 Stockpile Description (Check all that apply) Soil Moisture: () Dry
 (X) Soil (X) Moist
 () C&D Debris (Concrete, Asphalt, etc) () Wet
 () Mfg. Debris
 () Staining Odor: Strong (X) Mild () None ()

1. Sketch Stockpile, Establish Dimensions, Describe Soil, and Locate Sample Locations.
2. Screen Stockpile with PID and Record GPS Coordinates for selected sample locations.
3. Provide a Sketch of the Stockpile, indicate north, and show PID readings and Sample Stations.
4. Collect Samples, Record ALL Data, Prepare COC, Count Bottles.

Designate Sample Locations on the Sketch with Reference Letter.

SAMPLE DATA

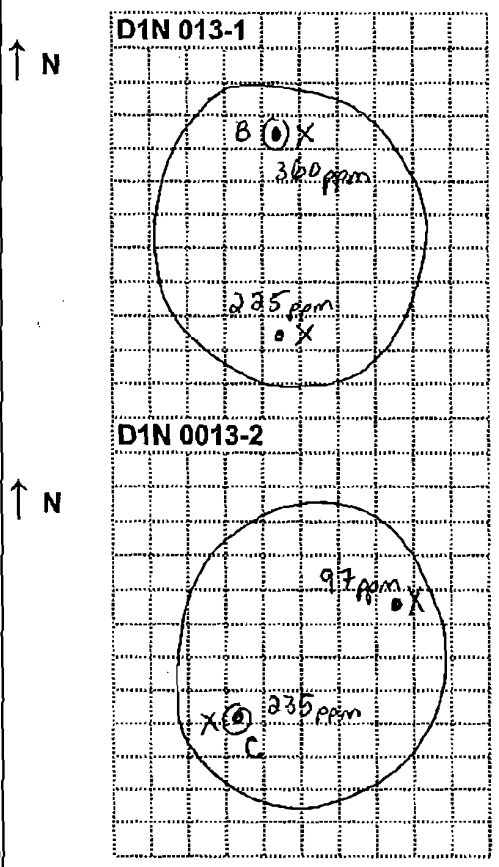

A CGMN-ESC-D1N013A-0-100120
 Sample Time: 13:30
 Sample Parameters: PCB, pH
 Sampled By: R. McLoughlin / G. Witmer

B CGMN-ES-D1N013B-0-100120
 Sample Time: 13:22
 Sample Parameters: VOC
 Sampled By: R. McLoughlin / G. Witmer

C CGMN-ES-D1N013C-0-100120
 Sample Time: 13:35
 Sample Parameters: VOC
 Sampled By: R. McLoughlin / G. Witmer

- Headspace Readings (ppm)
- ⊙ Sample Location for VOCs
- X Composite Location for PCBs and TCLPs ("A" Sample)

Sample Time: _____
 Sample Parameters: _____
 Sampled By: _____

RINSATE SAMPLE: _____ from _____

Parameters: VC (Vinyl Chloride); X (Total Xylenes); T (Toluene); P (PCBs); LEAD (TCLP Lead); 1,2-DCA (1,2-Dichloroethane)

BLOCK NO: D1N

SAMPLE DATE: 21-Jan-10

STOCKPILE NO: 014

BLOCK PARAMETERS: VOC, PCB, pH

Weather: Clear () Cloudy (X) Rain/Snow () Windy () TEMP.: 27 °F

Stockpile Description (Check all that apply) Soil Moisture: () Dry
 (X) Soil (X) Moist
 () C&D Debris (Concrete, Asphalt, etc) () Wet
 () Mfg. Debris
 () Staining

Odor: Strong (X) Mild () None ()

1. Sketch Stockpile, Establish Dimensions, Describe Soil, and Locate Sample Locations.
2. Screen Stockpile with PID and Record GPS Coordinates for selected sample locations.
3. Provide a Sketch of the Stockpile, indicate north, and show PID readings and Sample Stations.
4. Collect Samples, Record ALL Data, Prepare COC, Count Bottles.

Designate Sample Locations on the Sketch with Reference Letter.

SAMPLE DATA

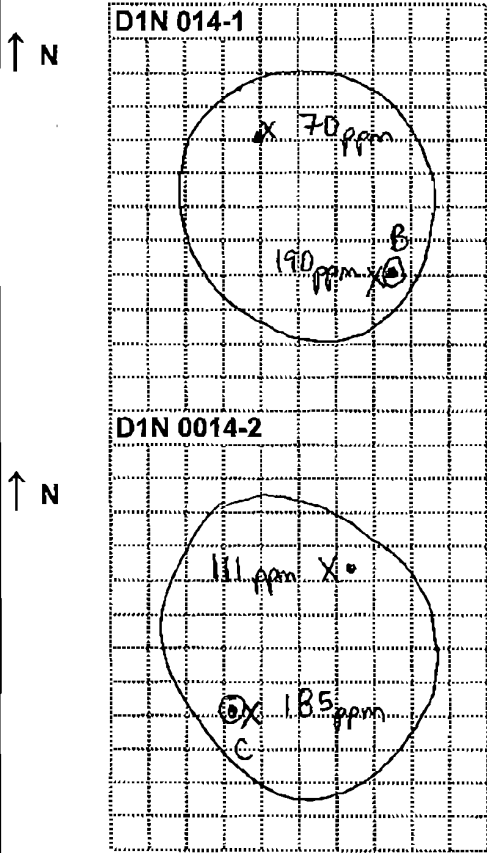

A CGMN-ESC-D1N014A-0-100121

Sample Time: 10:02
 Sample Parameters: PCB, pH
 Sampled By: R. McLoughlin / G. Witmer

B CGMN-ES-D1N014B-0-100121

Sample Time: 10:06
 Sample Parameters: VOC
 Sampled By: R. McLoughlin / G. Witmer

C CGMN-ES-D1N014C-0-100121

Sample Time: 10:10
 Sample Parameters: VOC
 Sampled By: R. McLoughlin / G. Witmer

Sample Time: _____
 Sample Parameters: _____
 Sampled By: _____

- Headspace Readings (ppm)
- ⊙ Sample Location for VOCs
- X Composite Location for PCBs and TCLPs ("A" Sample)

RINSATE SAMPLE: _____ from _____

Parameters: VC (Vinyl Chloride); X (Total Xylenes); T (Toluene); P (PCBs); LEAD (TCLP Lead); 1,2-DCA (1,2-Dichloroethane)

BLOCK NO: D1N

SAMPLE DATE: 21-Jan-10

STOCKPILE NO: 015

BLOCK PARAMETERS: VOC, PCB, pH

Weather: Clear () Cloudy (X) Rain/Snow () Windy () TEMP.: 27 °F

Stockpile Description (Check all that apply) Soil Moisture: () Dry
 (X) Soil (X) Moist
 () C&D Debris (Concrete, Asphalt, etc) () Wet
 () Mfg. Debris
 () Staining Odor: Strong (X) Mild () None ()

1. Sketch Stockpile, Establish Dimensions, Describe Soil, and Locate Sample Locations.
2. Screen Stockpile with PID and Record GPS Coordinates for selected sample locations.
3. Provide a Sketch of the Stockpile, indicate north, and show PID readings and Sample Stations.
4. Collect Samples, Record ALL Data, Prepare COC, Count Bottles.

Designate Sample Locations on the Sketch with Reference Letter.

SAMPLE DATA

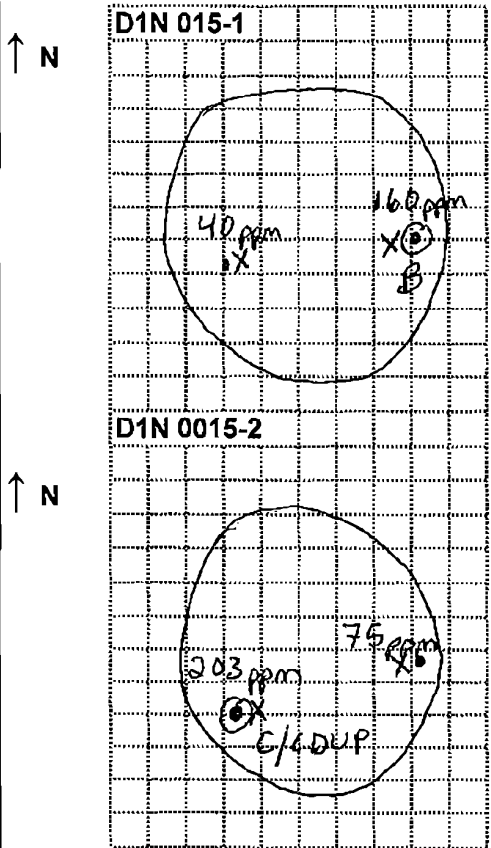

A CGMN-ESC-D1N015A-0-100121

Sample Time: 10:17
 Sample Parameters: PCB, pH
 Sampled By: R. McLoughlin / G. Witmer

B CGMN-ES-D1N015B-0-100121

Sample Time: 10:25
 Sample Parameters: VOC
 Sampled By: R. McLoughlin / G. Witmer

C CGMN-ES-D1N015C-0-100121
CGMN-ES-D1N015C-DB-100121

Sample Time: 10:30
 Sample Parameters: VOC
 Sampled By: R. McLoughlin / G. Witmer

- Headspace Readings (ppm)
- ⊙ Sample Location for VOCs
- ✕ Composite Location for PCBs and TCLPs ("A" Sample)

Sample Time: _____
 Sample Parameters: _____
 Sampled By: _____

RINSATE SAMPLE: _____ from _____

Parameters: VC (Vinyl Chloride); X (Total Xylenes); T (Toluene); P (PCBs); LEAD (TCLP Lead); 1,2-DCA (1,2-Dichloroethane)

BLOCK NO: D1N

SAMPLE DATE: 21-Jan-10

STOCKPILE NO: 016

BLOCK PARAMETERS: VOC, PCB, pH

Weather: Clear () Cloudy (X) Rain/Snow () Windy () TEMP.: 27 °F

Stockpile Description (Check all that apply)

Soil Moisture: () Dry

(X) Soil

(X) Moist

() C&D Debris (Concrete, Asphalt, etc)

() Wet

() Mfg. Debris

() Staining

Odor: Strong (X) Mild () None ()

1. Sketch Stockpile, Establish Dimensions, Describe Soil, and Locate Sample Locations.
2. Screen Stockpile with PID and Record GPS Coordinates for selected sample locations.
3. Provide a Sketch of the Stockpile, indicate north, and show PID readings and Sample Stations.
4. Collect Samples, Record ALL Data, Prepare COC, Count Bottles.

Designate Sample Locations on the Sketch with Reference Letter.

SAMPLE DATA

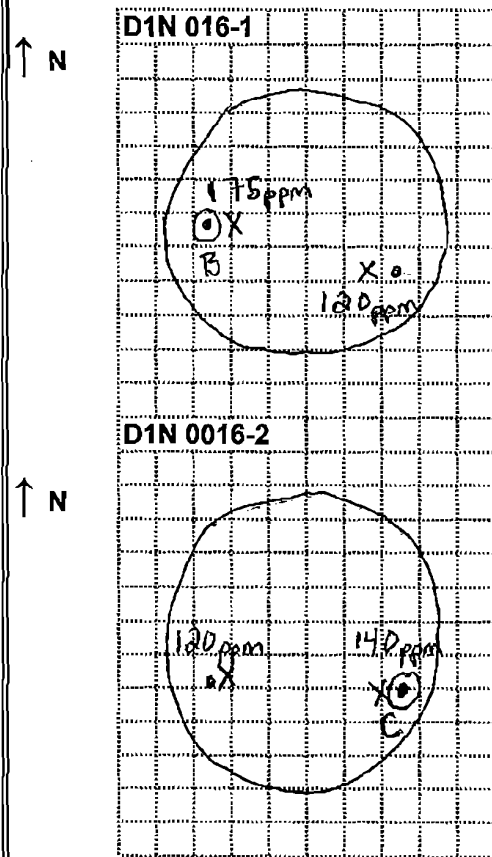

A CGMN-ESC-D1N016A-0-100121

Sample Time: 10:20
 Sample Parameters: PCB, pH
 Sampled By: R. McLoughlin / G. Witmer

B CGMN-ES-D1N016B-0-100121

Sample Time: 10:28
 Sample Parameters: VOC
 Sampled By: R. McLoughlin / G. Witmer

C CGMN-ES-D1N016C-0-100121

Sample Time: 10:32
 Sample Parameters: VOC
 Sampled By: R. McLoughlin / G. Witmer

- Headspace Readings (ppm)
- ⊙ Sample Location for VOCs
- × Composite Location for PCBs and TCLPs ("A" Sample)

Sample Time: _____
 Sample Parameters: _____
 Sampled By: _____

RINSATE SAMPLE: _____ from _____

Parameters: VC (Vinyl Chloride); X (Total Xylenes); T (Toluene); P (PCBs); LEAD (TCLP Lead); 1,2-DCA (1,2-Dichloroethane)

BLOCK NO: D1N

SAMPLE DATE: 02-Feb-10

STOCKPILE NO: 005

BLOCK PARAMETERS: TCLP VOCs

Weather: Clear () Cloudy (X) Rain/Snow () Windy () TEMP.: 22 °F

Stockpile Description (Check all that apply) Soil Moisture: () Dry
 (X) Soil (X) Moist
 () C&D Debris (Concrete, Asphalt, etc) () Wet
 () Mfg. Debris
 () Staining Odor: Strong (X) Mild () None ()

1. Sketch Stockpile, Establish Dimensions, Describe Soil, and Locate Sample Locations.
2. Screen Stockpile with PID and Record GPS Coordinates for selected sample locations.
3. Provide a Sketch of the Stockpile, indicate north, and show PID readings and Sample Stations.
4. Collect Samples, Record ALL Data, Prepare COC, Count Bottles.

Designate Sample Locations on the Sketch with Reference Letter.

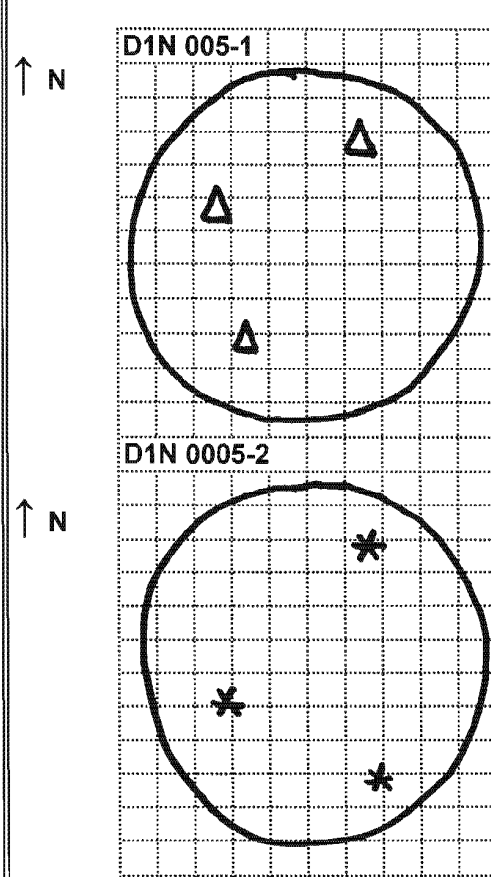

SAMPLE DATA

D CGMN-ESC-D1N005D-0-100202
 CGMN-ESC-D1N005D-MS-100202
 CGMN-ESC-D1N005D-MSD-100202
 Sample Time: 10:59
 Sample Parameters: TCLP VOCs
 Sampled By: D. Armstrong

E CGMN-ESC-D1N005E-0-100202
 Sample Time: 11:12
 Sample Parameters: TCLP VOCs
 Sampled By: D. Armstrong

Sample Time: _____
 Sample Parameters: _____
 Sampled By: _____

Sample Time: _____
 Sample Parameters: _____
 Sampled By: _____

▲ Composite location for "D" sample.
 * Composite location for "E" sample.

RINSATE SAMPLE: _____ from _____

Parameters: VC (Vinyl Chloride); X (Total Xylenes); T (Toluene); P (PCBs); LEAD (TCLP Lead); 1,2-DCA (1,2-Dichloroethane)

BLOCK NO: D1N

SAMPLE DATE: 02-Feb-10

STOCKPILE NO: 006

BLOCK PARAMETERS: TCLP VOCs

Weather: Clear () Cloudy (X) Rain/Snow () Windy () TEMP.: 22 °F

Stockpile Description (Check all that apply) Soil Moisture: () Dry
 (X) Soil (X) Moist
 () C&D Debris (Concrete, Asphalt, etc) () Wet
 () Mfg. Debris
 () Staining Odor: Strong (X) Mild () None ()

1. Sketch Stockpile, Establish Dimensions, Describe Soil, and Locate Sample Locations.
2. Screen Stockpile with PID and Record GPS Coordinates for selected sample locations.
3. Provide a Sketch of the Stockpile, indicate north, and show PID readings and Sample Stations.
4. Collect Samples, Record ALL Data, Prepare COC, Count Bottles.

Designate Sample Locations on the Sketch with Reference Letter.

SAMPLE DATA

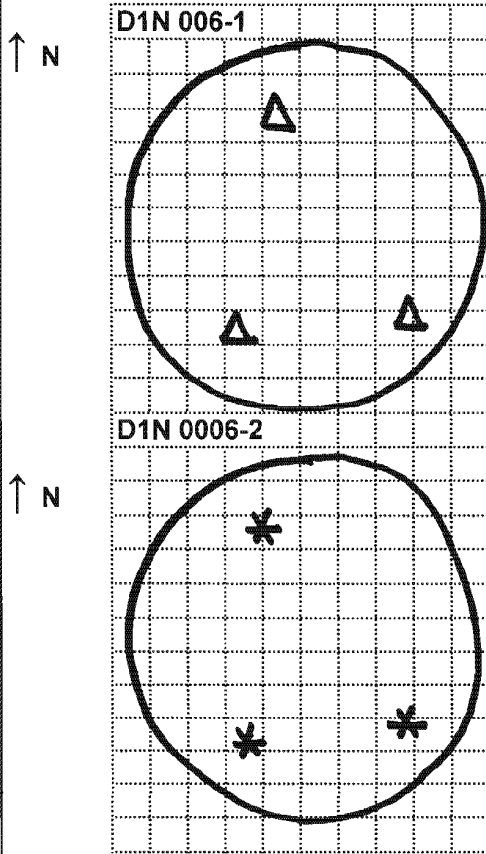

D CGMN-ESC-D1N006D-0-100202

Sample Time: 11:27
 Sample Parameters: TCLP VOCs
 Sampled By: D. Armstrong

E CGMN-ESC-D1N006E-0-100202

Sample Time: 11:45
 Sample Parameters: TCLP VOCs
 Sampled By: D. Armstrong

△ Composite location for "D" sample.
 * Composite location for "E" sample.

Sample Time: _____
 Sample Parameters: _____
 Sampled By: _____

Sample Time: _____
 Sample Parameters: _____
 Sampled By: _____

RINSATE SAMPLE: _____ from _____

Parameters: VC (Vinyl Chloride); X (Total Xylenes); T (Toluene); P (PCBs); LEAD (TCLP Lead); 1,2-DCA (1,2-Dichloroethane)

BLOCK NO: D1N

SAMPLE DATE: 02-Feb-10

STOCKPILE NO: 007

BLOCK PARAMETERS: TCLP VOCs

Weather: Clear () Cloudy (X) Rain/Snow () Windy () TEMP.: 22 °F

Stockpile Description (Check all that apply)

Soil Moisture: () Dry

(X) Soil

(X) Moist

() C&D Debris (Concrete, Asphalt, etc)

() Wet

() Mfg. Debris

() Staining

Odor: Strong (X) Mild () None ()

1. Sketch Stockpile, Establish Dimensions, Describe Soil, and Locate Sample Locations.
2. Screen Stockpile with PID and Record GPS Coordinates for selected sample locations.
3. Provide a Sketch of the Stockpile, indicate north, and show PID readings and Sample Stations.
4. Collect Samples, Record ALL Data, Prepare COC, Count Bottles.

Designate Sample Locations on the Sketch with Reference Letter.

SAMPLE DATA

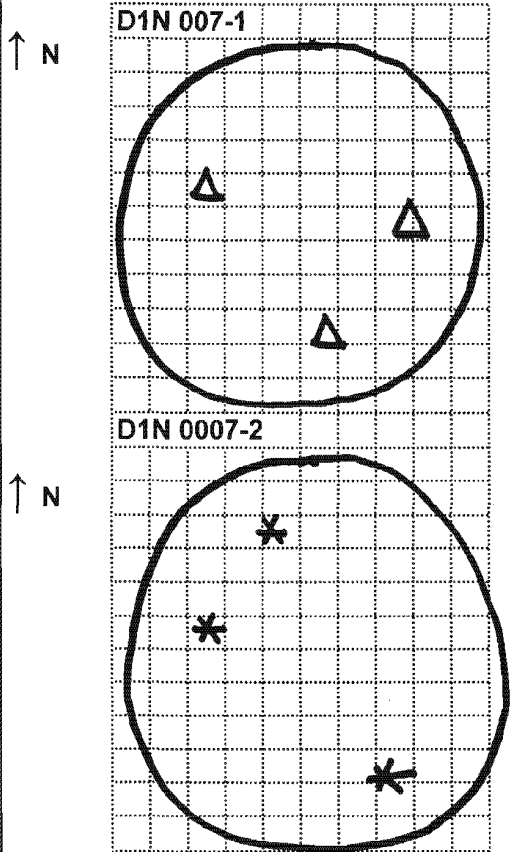

D CGMN-ESC-D1N007D-0-100202

Sample Time: 12:04

Sample Parameters: TCLP VOCs

Sampled By: D. Armstrong

E CGMN-ESC-D1N007E-0-100202

 CGMN-ESC-D1N007E-DB-100202

Sample Time: 12:28

Sample Parameters: TCLP VOCs

Sampled By: D. Armstrong

Sample Time: _____

Sample Parameters: _____

Sampled By: _____

△ Composite location for "D" sample.
 * Composite location for "E" sample.

Sample Time: _____

Sample Parameters: _____

Sampled By: _____

RINSATE SAMPLE: _____ from _____

Parameters: VC (Vinyl Chloride); X (Total Xylenes); T (Toluene); P (PCBs); LEAD (TCLP Lead); 1,2-DCA (1,2-Dichloroethane)

BLOCK NO: D1N

SAMPLE DATE: 03-Feb-10

STOCKPILE NO: 004

BLOCK PARAMETERS: SVOCs / TCLP VOCs

Weather: Clear () Cloudy () Rain/Snow () Windy () TEMP.: 17 °F

Stockpile Description (Check all that apply) Soil Moisture: () Dry
() Soil () Moist
() C&D Debris (Concrete, Asphalt, etc) () Wet
() Mfg. Debris
() Staining Odor: Strong () Mild () None ()

1. Sketch Stockpile, Establish Dimensions, Describe Soil, and Locate Sample Locations.
2. Screen Stockpile with PID and Record GPS Coordinates for selected sample locations.
3. Provide a Sketch of the Stockpile, indicate north, and show PID readings and Sample Stations.
4. Collect Samples, Record ALL Data, Prepare COC, Count Bottles.

Designate Sample Locations on the Sketch with Reference Letter.

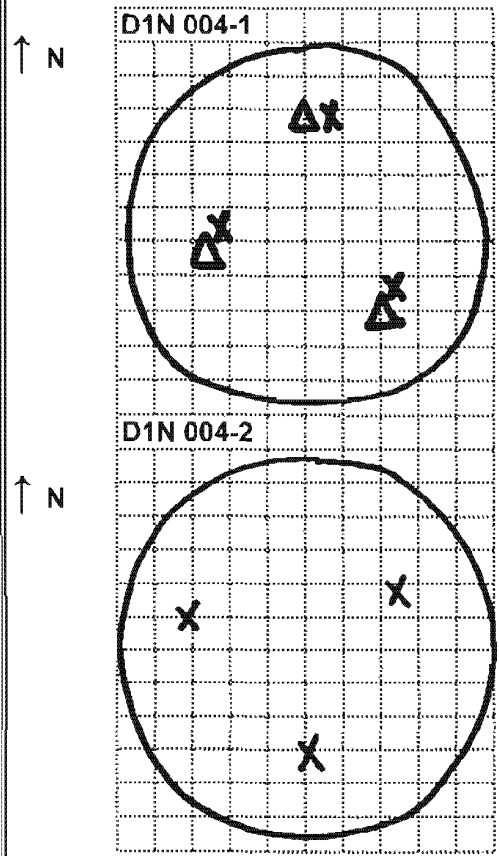

SAMPLE DATA

A CGMN-ESC-D1N004A-0-100203

Sample Time: 11:40

Sample Parameters: SVOCs

Sampled By: D. Armstrong / W. Westley

NOTE: This is the second "A" sample collected from stock pile 004.

D CGMN-ESC-D1N004D-0-100203

Sample Time: 11:35

Sample Parameters: TCLP VOCs

Sampled By: D. Armstrong / W. Westley

Sample Time: _____

Sample Parameters: _____

Sampled By: _____

X Composite location for "A" sample.
Δ Composite location for "D" sample.

RINSATE SAMPLE: _____ from _____

Parameters: VC (Vinyl Chloride); X (Total Xylenes); T (Toluene); P (PCBs); LEAD (TCLP Lead); 1,2-DCA (1,2-Dichloroethane)

BLOCK NO: D1N

SAMPLE DATE: 03-Feb-10

STOCKPILE NO: 005

BLOCK PARAMETERS: SVOCs

Weather: Clear () Cloudy () Rain/Snow () Windy () TEMP.: 17 °F

Stockpile Description (Check all that apply) Soil Moisture: () Dry
 () Soil () Moist
 () C&D Debris (Concrete, Asphalt, etc) () Wet
 () Mfg. Debris
 () Staining Odor: Strong () Mild () None ()

1. Sketch Stockpile, Establish Dimensions, Describe Soil, and Locate Sample Locations.
2. Screen Stockpile with PID and Record GPS Coordinates for selected sample locations.
3. Provide a Sketch of the Stockpile, indicate north, and show PID readings and Sample Stations.
4. Collect Samples, Record ALL Data, Prepare COC, Count Bottles.

Designate Sample Locations on the Sketch with Reference Letter.

SAMPLE DATA

A CGMN-ESC-D1N004A-0-100203

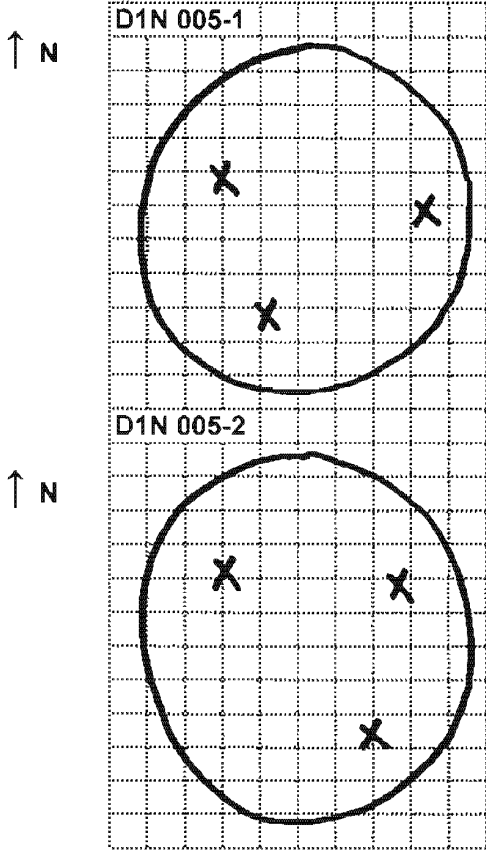

X Composite location for "A" sample.

Sample Time: 11:48
 Sample Parameters: SVOCs
 Sampled By: D. Armstrong / W. Westley
 NOTE: This is the second "A" sample collected from stock pile 005 -- laboratory instructed to hold sample.

Sample Time: _____
 Sample Parameters: _____
 Sampled By: _____

Sample Time: _____
 Sample Parameters: _____
 Sampled By: _____

Sample Time: _____
 Sample Parameters: _____
 Sampled By: _____

RINSATE SAMPLE: _____ from _____

Parameters: VC (Vinyl Chloride); X (Total Xylenes); T (Toluene); P (PCBs); LEAD (TCLP Lead); 1,2-DCA (1,2-Dichloroethane)

BLOCK NO: <u> D1N </u>	SAMPLE DATE: <u> 03-Feb-10 </u>
STOCKPILE NO: <u> 009 </u>	BLOCK PARAMETERS: <u> TCLP VOCs </u>

Weather: Clear () Cloudy () Rain/Snow () Windy () **TEMP.:** 17 °F

Stockpile Description (Check all that apply) **Soil Moisture:** () Dry
() Soil () Moist
() C&D Debris (Concrete, Asphalt, etc) () Wet
() Mfg. Debris
() Staining **Odor:** Strong () Mild () None ()

1. Sketch Stockpile, Establish Dimensions, Describe Soil, and Locate Sample Locations.
2. Screen Stockpile with PID and Record GPS Coordinates for selected sample locations.
3. Provide a Sketch of the Stockpile, indicate north, and show PID readings and Sample Stations.
4. Collect Samples, Record ALL Data, Prepare COC, Count Bottles.

Designate Sample Locations on the Sketch with Reference Letter.

SAMPLE DATA	
<div style="border: 1px solid black; padding: 5px; margin-bottom: 10px;"> <p style="text-align: center; margin: 0;">D1N 009-1</p> </div> <div style="border: 1px solid black; padding: 5px;"> <p style="text-align: center; margin: 0;">D1N 009-2</p> </div> <div style="margin-top: 10px;"> <p><input checked="" type="checkbox"/> Composite location for "D" sample.</p> <p><input checked="" type="checkbox"/> Composite location for "E" sample.</p> </div>	<div style="border-bottom: 1px solid black; margin-bottom: 10px;"> <p>D CGMN-ESC-D1N009D-0-100203</p> <p>Sample Time: <u> 12:11 </u></p> <p>Sample Parameters: <u> TCLP VOCs </u></p> <p>Sampled By: <u> D. Armstrong / W. Westley </u></p> </div> <div style="border-bottom: 1px solid black; margin-bottom: 10px;"> <p>E CGMN-ESC-D1N009E-0-100203</p> <p>Sample Time: <u> 12:18 </u></p> <p>Sample Parameters: <u> TCLP VOCs </u></p> <p>Sampled By: <u> D. Armstrong / W. Westley </u></p> </div> <div style="border-bottom: 1px solid black; margin-bottom: 10px;"> <p>Sample Time: _____</p> <p>Sample Parameters: _____</p> <p>Sampled By: _____</p> </div> <div style="border-bottom: 1px solid black;"> <p>Sample Time: _____</p> <p>Sample Parameters: _____</p> <p>Sampled By: _____</p> </div>

RINSATE SAMPLE: _____ **from** _____

Parameters: VC (Vinyl Chloride); X (Total Xylenes); T (Toluene); P (PCBs); LEAD (TCLP Lead); 1,2-DCA (1,2-Dichloroethane)

BLOCK NO: D1N

SAMPLE DATE: 03-Feb-10

STOCKPILE NO: 012

BLOCK PARAMETERS: SVOCs / TCLP VOCs

Weather: Clear () Cloudy () Rain/Snow () Windy () TEMP.: 17 °F

Stockpile Description (Check all that apply)

Soil Moisture: () Dry

() Soil

() Moist

() C&D Debris (Concrete, Asphalt, etc)

() Wet

() Mfg. Debris

() Staining

Odor: Strong () Mild () None ()

1. Sketch Stockpile, Establish Dimensions, Describe Soil, and Locate Sample Locations.
2. Screen Stockpile with PID and Record GPS Coordinates for selected sample locations.
3. Provide a Sketch of the Stockpile, indicate north, and show PID readings and Sample Stations.
4. Collect Samples, Record ALL Data, Prepare COC, Count Bottles.

Designate Sample Locations on the Sketch with Reference Letter.

SAMPLE DATA

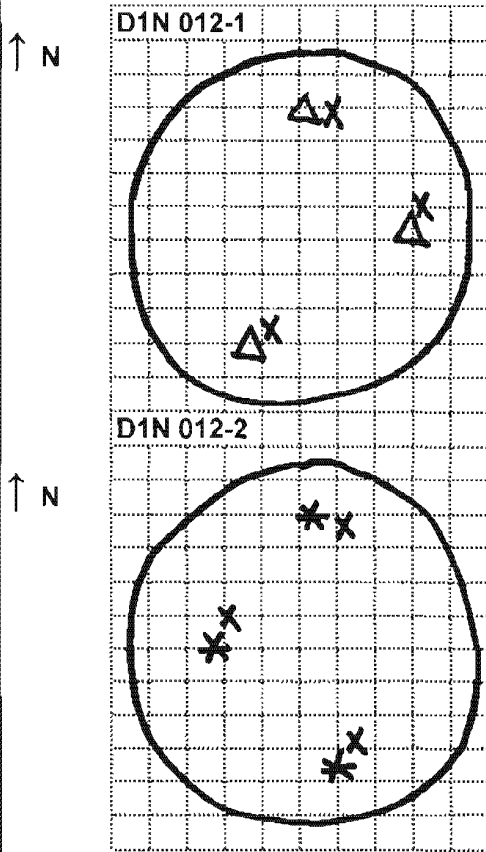

A CGMN-ESC-D1N012A-0-100203

Sample Time: 11:26

Sample Parameters: SVOCs

Sampled By: D. Armstrong / W. Westley

NOTE: This is the second "A" sample collected from stock pile 012 -- laboratory instructed to hold sample.

D CGMN-ESC-D1N012D-0-100203

Sample Time: 11:15

Sample Parameters: TCLP VOCs

Sampled By: D. Armstrong / W. Westley

E CGMN-ESC-D1N012E-0-100203

Sample Time: 11:21

Sample Parameters: TCLP VOCs

Sampled By: D. Armstrong / W. Westley

X Composite location for "A" sample.

Δ Composite location for "D" sample.

***** Composite location for "E" sample.

Sample Time: _____

Sample Parameters: _____

Sampled By: _____

RINSATE SAMPLE: _____ from _____

Parameters: VC (Vinyl Chloride); X (Total Xylenes); T (Toluene); P (PCBs); LEAD (TCLP Lead); 1,2-DCA (1,2-Dichloroethane)

BLOCK NO: D1N

SAMPLE DATE: 04-Feb-10

STOCKPILE NO: 010

BLOCK PARAMETERS: TCLP VOCs

Weather: Clear () Cloudy (X) Rain/Snow () Windy () TEMP.: 26 °F

Stockpile Description (Check all that apply)

Soil Moisture: () Dry

(X) Soil

(X) Moist

() C&D Debris (Concrete, Asphalt, etc)

() Wet

() Mfg. Debris

() Staining

Odor: Strong (X) Mild () None ()

1. Sketch Stockpile, Establish Dimensions, Describe Soil, and Locate Sample Locations.
2. Screen Stockpile with PID and Record GPS Coordinates for selected sample locations.
3. Provide a Sketch of the Stockpile, indicate north, and show PID readings and Sample Stations.
4. Collect Samples, Record ALL Data, Prepare COC, Count Bottles.

Designate Sample Locations on the Sketch with Reference Letter.

SAMPLE DATA

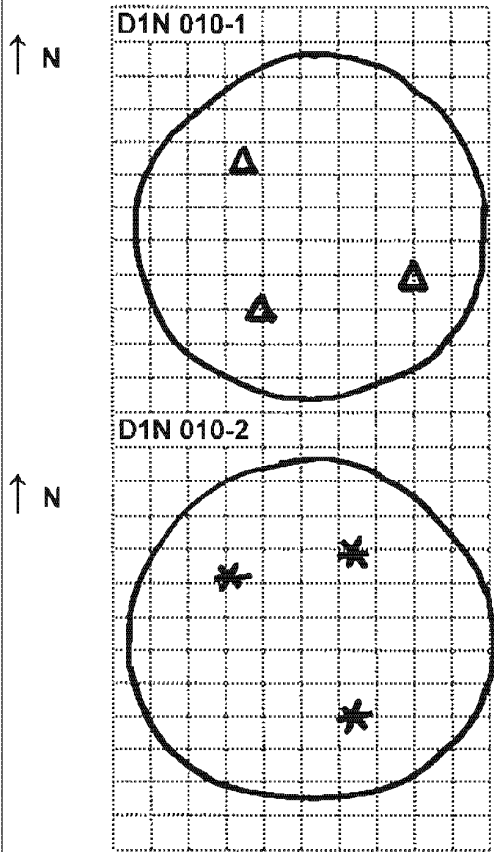

D CGMN-ESC-D1N010D-0-100204

Sample Time: 9:43

Sample Parameters: TCLP VOCs

Sampled By: D. Armstrong / G. Witmer

E CGMN-ESC-D1N010E-0-100204

Sample Time: 10:19

Sample Parameters: TCLP VOCs

Sampled By: D. Armstrong / G. Witmer

▲ Composite location for "D" sample.

* Composite location for "E" sample.

Sample Time: _____

Sample Parameters: _____

Sampled By: _____

RINSATE SAMPLE: _____ from _____

Parameters: VC (Vinyl Chloride); X (Total Xylenes); T (Toluene); P (PCBs); LEAD (TCLP Lead); 1,2-DCA (1,2-Dichloroethane)

BLOCK NO: D1N

SAMPLE DATE: 04-Feb-10

STOCKPILE NO: 011

BLOCK PARAMETERS: TCLP VOCs

Weather: Clear () Cloudy (X) Rain/Snow () Windy () TEMP.: 26 °F

Stockpile Description (Check all that apply)

Soil Moisture: () Dry

(X) Soil

(X) Moist

() C&D Debris (Concrete, Asphalt, etc)

() Wet

() Mfg. Debris

() Staining

Odor: Strong (X) Mild () None ()

1. Sketch Stockpile, Establish Dimensions, Describe Soil, and Locate Sample Locations.
2. Screen Stockpile with PID and Record GPS Coordinates for selected sample locations.
3. Provide a Sketch of the Stockpile, indicate north, and show PID readings and Sample Stations.
4. Collect Samples, Record ALL Data, Prepare COC, Count Bottles.

Designate Sample Locations on the Sketch with Reference Letter.

SAMPLE DATA

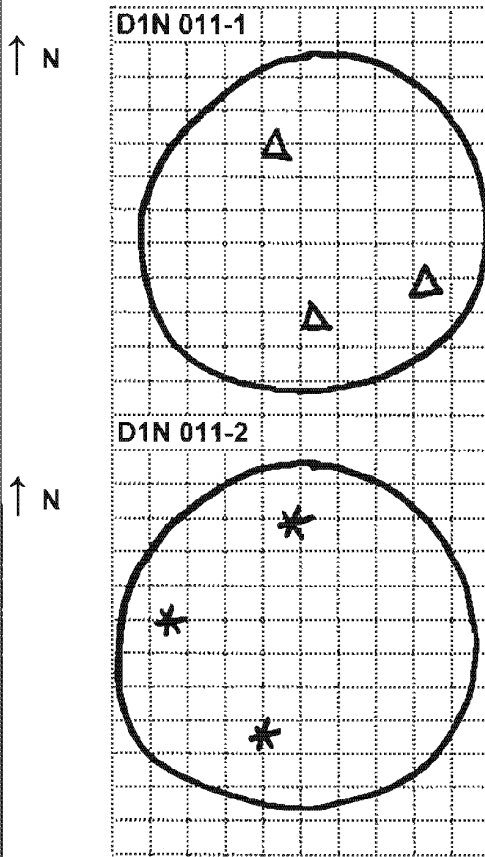

D CGMN-ESC-D1N011D-0-100204

Sample Time: 10:15

Sample Parameters: TCLP VOCs

Sampled By: D. Armstrong / G. Wilmer

E CGMN-ESC-D1N011E-0-100204

CGMN-ESC-D1N011E-MS-100204

CGMN-ESC-D1N011E-MSD-100204

Sample Time: 9:51

Sample Parameters: TCLP VOCs

Sampled By: D. Armstrong / G. Wilmer

Sample Time: _____

Sample Parameters: _____

Sampled By: _____

Sample Time: _____

Sample Parameters: _____

Sampled By: _____

△ Composite location for "D" sample.

* Composite location for "E" sample.

RINSATE SAMPLE: _____ from _____

Parameters: VC (Vinyl Chloride); X (Total Xylenes); T (Toluene); P (PCBs); LEAD (TCLP Lead); 1,2-DCA (1,2-Dichloroethane)

BLOCK NO: D1N

SAMPLE DATE: 04-Feb-10

STOCKPILE NO: 013

BLOCK PARAMETERS: TCLP VOCs

Weather: Clear () Cloudy (X) Rain/Snow () Windy () TEMP.: 26 °F

Stockpile Description (Check all that apply)

Soil Moisture: () Dry

(X) Soil

(X) Moist

() C&D Debris (Concrete, Asphalt, etc)

() Wet

() Mfg. Debris

() Staining

Odor: Strong (X) Mild () None ()

1. Sketch Stockpile, Establish Dimensions, Describe Soil, and Locate Sample Locations.
2. Screen Stockpile with PID and Record GPS Coordinates for selected sample locations.
3. Provide a Sketch of the Stockpile, indicate north, and show PID readings and Sample Stations.
4. Collect Samples, Record ALL Data, Prepare COC, Count Bottles.

Designate Sample Locations on the Sketch with Reference Letter.

SAMPLE DATA

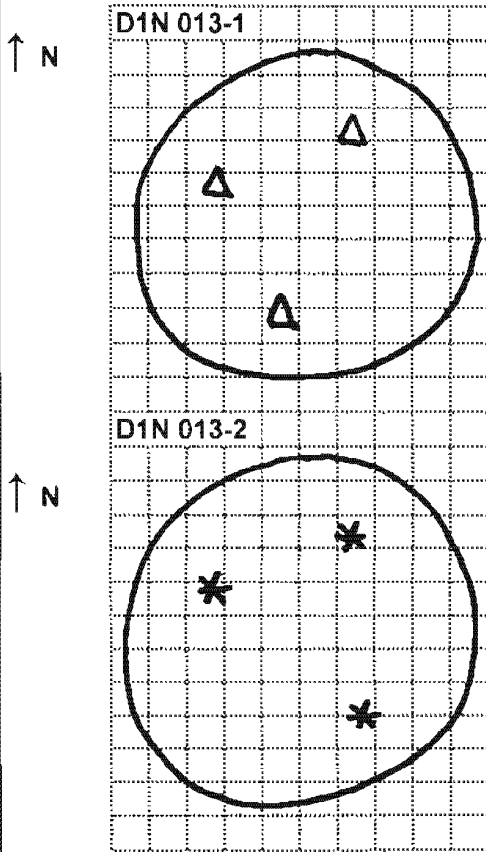

 D **CGMN-ESC-D1N013D-0-100204**
CGMN-ESC-D1N013D-DB-100204

Sample Time: 9:59
 Sample Parameters: TCLP VOCs
 Sampled By: D. Armstrong / G. Wiltner

 E **CGMN-ESC-D1N013E-0-100204**

Sample Time: 10:07
 Sample Parameters: TCLP VOCs
 Sampled By: D. Armstrong / G. Wiltner

Sample Time: _____
 Sample Parameters: _____
 Sampled By: _____

Sample Time: _____
 Sample Parameters: _____
 Sampled By: _____

△ Composite location for "D" sample.
 * Composite location for "E" sample.

RINSATE SAMPLE: _____ from _____

Parameters: VC (Vinyl Chloride); X (Total Xylenes); T (Toluene); P (PCBs); LEAD (TCLP Lead); 1,2-DCA (1,2-Dichloroethane)

BLOCK NO: D1N

SAMPLE DATE: 04-Feb-10

STOCKPILE NO: 015

BLOCK PARAMETERS: TCLP VOCs

Weather: Clear () Cloudy (X) Rain/Snow () Windy () TEMP.: 29 °F

Stockpile Description (Check all that apply) Soil Moisture: () Dry
 (X) Soil (X) Moist
 () C&D Debris (Concrete, Asphalt, etc) () Wet
 () Mfg. Debris
 () Staining Odor: Strong (X) Mild () None ()

1. Sketch Stockpile, Establish Dimensions, Describe Soil, and Locate Sample Locations.
2. Screen Stockpile with PID and Record GPS Coordinates for selected sample locations.
3. Provide a Sketch of the Stockpile, indicate north, and show PID readings and Sample Stations.
4. Collect Samples, Record ALL Data, Prepare COC, Count Bottles.

Designate Sample Locations on the Sketch with Reference Letter.

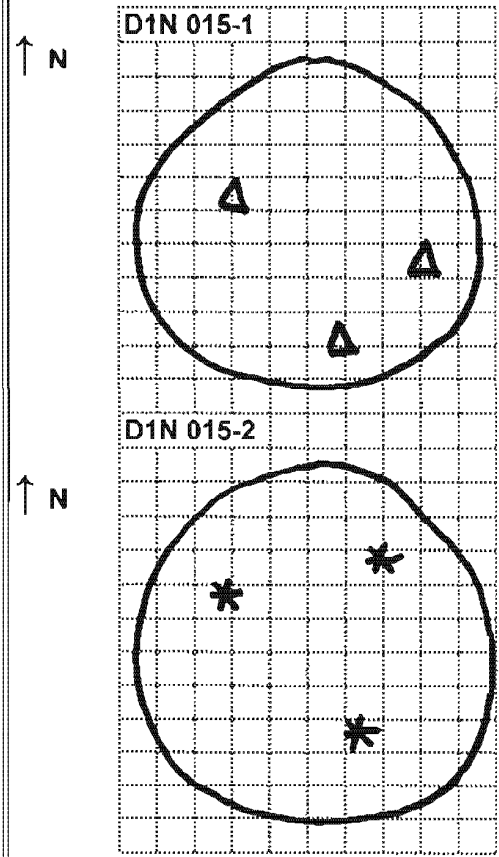

Δ Composite location for "D" sample.
 * Composite location for "E" sample.

SAMPLE DATA

D CGMN-ESC-D1N015D-0-100204
CGMN-ESC-D1N015D-DB-100204
 Sample Time: 15:05
 Sample Parameters: TCLP VOCs
 Sampled By: D. Armstrong / G. Witmer

E CGMN-ESC-D1N015E-0-100204
 Sample Time: 15:11
 Sample Parameters: TCLP VOCs
 Sampled By: D. Armstrong / G. Witmer

Sample Time: _____
 Sample Parameters: _____
 Sampled By: _____

Sample Time: _____
 Sample Parameters: _____
 Sampled By: _____

RINSATE SAMPLE: _____ from _____

Parameters: VC (Vinyl Chloride); X (Total Xylenes); T (Toluene); P (PCBs); LEAD (TCLP Lead); 1,2-DCA (1,2-Dichloroethane)

BLOCK NO: <u> D1N </u>	SAMPLE DATE: <u> 16-Feb-10 </u>
STOCKPILE NO: <u> 016 </u>	BLOCK PARAMETERS: <u> TCLP VOCs </u>

Weather: Clear () Cloudy () Rain/Snow () Windy () **TEMP.:** 29 °F

Stockpile Description (Check all that apply) **Soil Moisture:** () Dry
 Soil () Moist
() C&D Debris (Concrete, Asphalt, etc) () Wet
() Mfg. Debris
() Staining **Odor:** Strong () Mild () None ()

1. Sketch Stockpile, Establish Dimensions, Describe Soil, and Locate Sample Locations.
2. Screen Stockpile with PID and Record GPS Coordinates for selected sample locations.
3. Provide a Sketch of the Stockpile, indicate north, and show PID readings and Sample Stations.
4. Collect Samples, Record ALL Data, Prepare COC, Count Bottles.

Designate Sample Locations on the Sketch with Reference Letter.

	SAMPLE DATA
<div style="border: 1px dotted black; padding: 5px;"> <p style="text-align: center;">D1N 016-1</p> </div>	<p>E <u> CGMN-ESC-D1N016D-0-100216 </u></p> <p><u> CGMN-ESC-D1N016D-MS-100216 </u></p> <p><u> CGMN-ESC-D1N016D-MSD-100216 </u></p> <p>Sample Time: <u> 11:00 </u></p> <p>Sample Parameters: <u> TCLP VOCs </u></p> <p>Sampled By: <u> R. McLoughlin </u></p> <hr/> <p>Sample Time: _____</p> <p>Sample Parameters: _____</p> <p>Sampled By: _____</p> <hr/> <p>Sample Time: _____</p> <p>Sample Parameters: _____</p> <p>Sampled By: _____</p> <hr/> <p>Sample Time: _____</p> <p>Sample Parameters: _____</p> <p>Sampled By: _____</p>
<div style="border: 1px dotted black; padding: 5px;"> <p style="text-align: center;">D1N 016-2 - Not sampled</p> </div>	<hr/> <p>Sample Time: _____</p> <p>Sample Parameters: _____</p> <p>Sampled By: _____</p> <hr/> <p>Sample Time: _____</p> <p>Sample Parameters: _____</p> <p>Sampled By: _____</p> <hr/> <p>Sample Time: _____</p> <p>Sample Parameters: _____</p> <p>Sampled By: _____</p>

Δ Composite location for "D" sample.

RINSATE SAMPLE: _____ **from** _____

Parameters: VC (Vinyl Chloride); X (Total Xylenes); T (Toluene); P (PCBs); LEAD (TCLP Lead); 1,2-DCA (1,2-Dichloroethane)

BLOCK NO: D2 3-2

SAMPLE DATE: 02-Mar-10

STOCKPILE NO: Direct Load

BLOCK PARAMETERS: Paint Filter Test / pH

Weather: Clear (X) Cloudy () Rain/Snow () Windy () TEMP.: 36 °F

Stockpile Description (Check all that apply)

Soil Moisture: () Dry

(X) Soil

() Moist

() C&D Debris (Concrete, Asphalt, etc)

(X) Wet

() Mfg. Debris

() Staining

Odor: Strong () Mild (X) None ()

1. Sketch Stockpile, Establish Dimensions, Describe Soil, and Locate Sample Locations.
2. Screen Stockpile with PID and Record GPS Coordinates for selected sample locations.
3. Provide a Sketch of the Stockpile, indicate north, and show PID readings and Sample Stations.
4. Collect Samples, Record ALL Data, Prepare COC, Count Bottles.

Designate Sample Locations on the Sketch with Reference Letter.

SAMPLE DATA

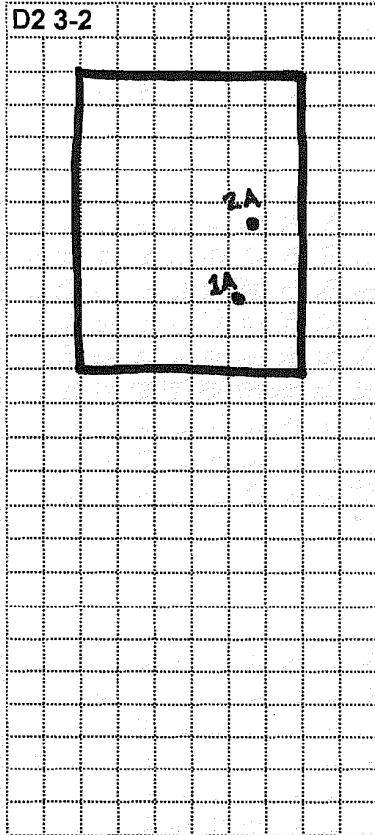

1A CGMN-ESC-D2302PF1A-0-100302

Sample Time: 10:59
 Sample Parameters: Paint Filter Test / pH
 Sampled By: D. Armstrong / W. Westley
 * SAMPLED BEFORE LIME KILN DUST WAS ADDED *

2A CGMN-ESC-D2302PF2A-0-100302

Sample Time: 11:03
 Sample Parameters: Paint Filter Test / pH
 Sampled By: D. Armstrong / W. Westley
 * SAMPLED BEFORE LIME KILN DUST WAS ADDED *

Sample Time: _____
 Sample Parameters: _____
 Sampled By: _____

Sample Time: _____
 Sample Parameters: _____
 Sampled By: _____

● Composite location for sample.

RINSATE SAMPLE: _____ from _____

Parameters: VC (Vinyl Chloride); X (Total Xylenes); T (Toluene); P (PCBs); LEAD (TCLP Lead); 1,2-DCA (1,2-Dichloroethane)

BLOCK NO: D2 3-5

SAMPLE DATE: 02-Mar-10

STOCKPILE NO: Direct Load

BLOCK PARAMETERS: Paint Filter Test / pH

Weather: Clear (X) Cloudy () Rain/Snow () Windy () TEMP.: 36 °F

Stockpile Description (Check all that apply)

Soil Moisture: () Dry

(X) Soil

() Moist

() C&D Debris (Concrete, Asphalt, etc)

(X) Wet

() Mfg. Debris

() Staining

Odor: Strong () Mild (X) None ()

1. Sketch Stockpile, Establish Dimensions, Describe Soil, and Locate Sample Locations.
2. Screen Stockpile with PID and Record GPS Coordinates for selected sample locations.
3. Provide a Sketch of the Stockpile, indicate north, and show PID readings and Sample Stations.
4. Collect Samples, Record ALL Data, Prepare COC, Count Bottles.

Designate Sample Locations on the Sketch with Reference Letter.

SAMPLE DATA

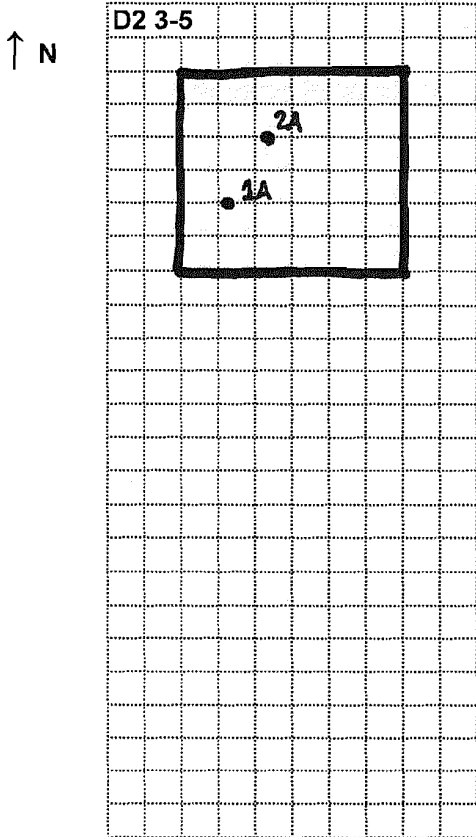

1A CGMN-ESC-D2305PF1A-0-100302

Sample Time: 11:10

Sample Parameters: Paint Filter Test / pH

Sampled By: D. Armstrong / W. Westley

*** SAMPLED BEFORE LIME KILN DUST WAS ADDED ***

2A CGMN-ESC-D2305PF2A-0-100302

Sample Time: 11:08

Sample Parameters: Paint Filter Test / pH

Sampled By: D. Armstrong / W. Westley

*** SAMPLED BEFORE LIME KILN DUST WAS ADDED ***

Sample Time: _____

Sample Parameters: _____

Sampled By: _____

Sample Time: _____

Sample Parameters: _____

Sampled By: _____

● Composite location for sample.

RINSATE SAMPLE: _____ from _____

Parameters: VC (Vinyl Chloride); X (Total Xylenes); T (Toluene); P (PCBs); LEAD (TCLP Lead); 1,2-DCA (1,2-Dichloroethane)

BLOCK NO: D2 3-4

SAMPLE DATE: 03-Mar-10

STOCKPILE NO: Direct Load

BLOCK PARAMETERS: Paint Filter Test / pH

Weather: Clear (X) Cloudy () Rain/Snow () Windy () TEMP.: 21 °F

Stockpile Description (Check all that apply)

Soil Moisture: () Dry

(X) Soil

() Moist

() C&D Debris (Concrete, Asphalt, etc)

(X) Wet

() Mfg. Debris

() Staining

Odor: Strong () Mild (X) None ()

1. Sketch Stockpile, Establish Dimensions, Describe Soil, and Locate Sample Locations.
2. Screen Stockpile with PID and Record GPS Coordinates for selected sample locations.
3. Provide a Sketch of the Stockpile, indicate north, and show PID readings and Sample Stations.
4. Collect Samples, Record ALL Data, Prepare COC, Count Bottles.

Designate Sample Locations on the Sketch with Reference Letter.

SAMPLE DATA

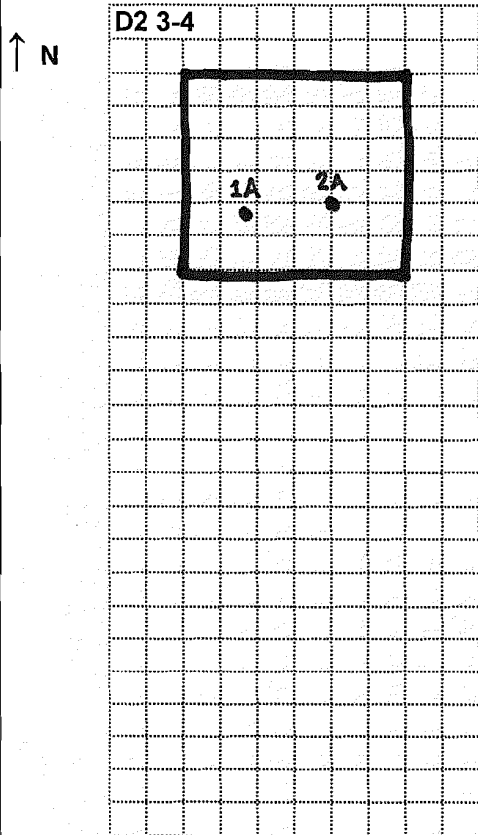

1A CGMN-ESC-D2304PF1A-0-100303

Sample Time: 8:00

Sample Parameters: Paint Filter Test / pH

Sampled By: D. Armstrong

*** SAMPLED BEFORE LIME KILN DUST WAS ADDED ***

2A CGMN-ESC-D2304PF2A-0-100303

Sample Time: 8:06

Sample Parameters: Paint Filter Test / pH

Sampled By: D. Armstrong

*** SAMPLED BEFORE LIME KILN DUST WAS ADDED ***

Sample Time: _____

Sample Parameters: _____

Sampled By: _____

Sample Time: _____

Sample Parameters: _____

Sampled By: _____

● Composite location for sample.

RINSATE SAMPLE:

from

Parameters: VC (Vinyl Chloride); X (Total Xylenes); T (Toluene); P (PCBs); LEAD (TCLP Lead); 1,2-DCA (1,2-Dichloroethane)

BLOCK NO: D2 3-5

SAMPLE DATE: 03-Mar-10

STOCKPILE NO: Direct Load

BLOCK PARAMETERS: Paint Filter Test / pH

Weather: Clear (X) Cloudy () Rain/Snow () Windy () TEMP.: 21 °F

Stockpile Description (Check all that apply)

Soil Moisture: () Dry

(X) Soil

() Moist

() C&D Debris (Concrete, Asphalt, etc)

(X) Wet

() Mfg. Debris

() Staining

Odor: Strong () Mild (X) None ()

1. Sketch Stockpile, Establish Dimensions, Describe Soil, and Locate Sample Locations.
2. Screen Stockpile with PID and Record GPS Coordinates for selected sample locations.
3. Provide a Sketch of the Stockpile, indicate north, and show PID readings and Sample Stations.
4. Collect Samples, Record ALL Data, Prepare COC, Count Bottles.

Designate Sample Locations on the Sketch with Reference Letter.

SAMPLE DATA

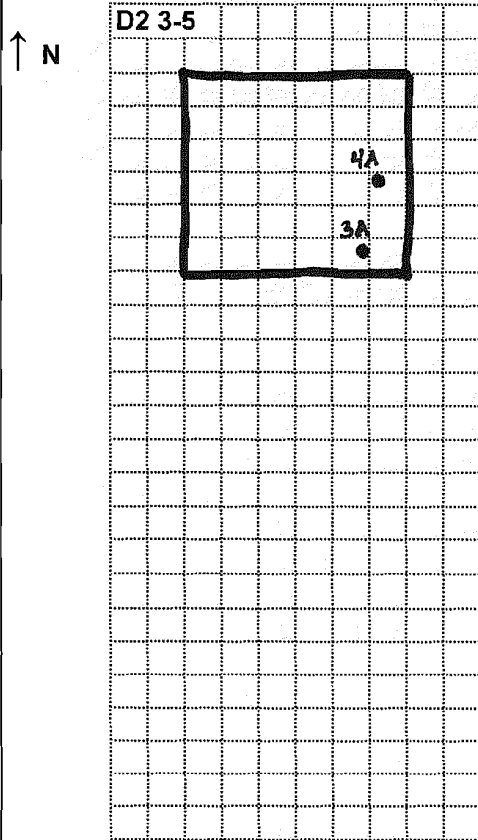

3A CGMN-ESC-D2304PF3A-0-100303

Sample Time: 8:13

Sample Parameters: Paint Filter Test / pH

Sampled By: D. Armstrong

** SAMPLED BEFORE LIME KILN DUST WAS ADDED **

4A CGMN-ESC-D2304PF4A-0-100303

Sample Time: 8:20

Sample Parameters: Paint Filter Test / pH

Sampled By: D. Armstrong

** SAMPLED BEFORE LIME KILN DUST WAS ADDED **

Sample Time: _____

Sample Parameters: _____

Sampled By: _____

Sample Time: _____

Sample Parameters: _____

Sampled By: _____

● Composite location for sample.

RINSATE SAMPLE: _____ from _____

Parameters: VC (Vinyl Chloride); X (Total Xylenes); T (Toluene); P (PCBs); LEAD (TCLP Lead); 1,2-DCA (1,2-Dichloroethane)

BLOCK NO: D2 3-1

SAMPLE DATE: 03-Mar-10

STOCKPILE NO: Direct Load

BLOCK PARAMETERS: Paint Filter Test / pH

Weather: Clear () Cloudy () Rain/Snow () Windy () TEMP.: 38 °F

Stockpile Description (Check all that apply)

Soil Moisture: () Dry

() Soil

() Moist

() C&D Debris (Concrete, Asphalt, etc)

() Wet

() Mfg. Debris

() Staining

Odor: Strong () Mild () None ()

1. Sketch Stockpile, Establish Dimensions, Describe Soil, and Locate Sample Locations.
2. Screen Stockpile with PID and Record GPS Coordinates for selected sample locations.
3. Provide a Sketch of the Stockpile, indicate north, and show PID readings and Sample Stations.
4. Collect Samples, Record ALL Data, Prepare COC, Count Bottles.

Designate Sample Locations on the Sketch with Reference Letter.

SAMPLE DATA

1A **CGMN-ESC-D2301PF1A-0-100303**

Sample Time: 13:49

Sample Parameters: Paint Filter Test / pH

Sampled By: D. Armstrong

Sampled before lime kiln dust was added

Sample Time: _____

Sample Parameters: _____

Sampled By: _____

Sample Time: _____

Sample Parameters: _____

Sampled By: _____

Sample Time: _____

Sample Parameters: _____

Sampled By: _____

↑ N

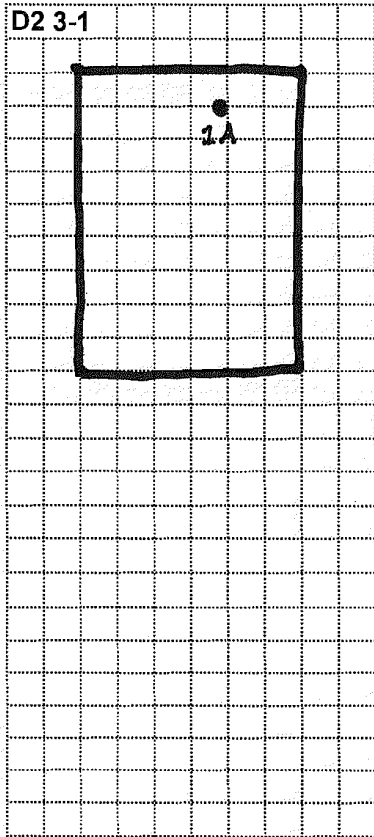

● Composite location for sample.

RINSATE SAMPLE: _____ from _____

Parameters: VC (Vinyl Chloride); X (Total Xylenes); T (Toluene); P (PCBs); LEAD (TCLP Lead); 1,2-DCA (1,2-Dichloroethane)

BLOCK NO: D2 3-3

SAMPLE DATE: 03-Mar-10

STOCKPILE NO: Direct Load

BLOCK PARAMETERS: Paint Filter Test / pH

Weather: Clear () Cloudy () Rain/Snow () Windy () TEMP.: 38 °F

Stockpile Description (Check all that apply)

Soil Moisture: () Dry

() Soil

() Moist

() C&D Debris (Concrete, Asphalt, etc)

() Wet

() Mfg. Debris

() Staining

Odor: Strong () Mild () None ()

1. Sketch Stockpile, Establish Dimensions, Describe Soil, and Locate Sample Locations.
2. Screen Stockpile with PID and Record GPS Coordinates for selected sample locations.
3. Provide a Sketch of the Stockpile, indicate north, and show PID readings and Sample Stations.
4. Collect Samples, Record ALL Data, Prepare COC, Count Bottles.

Designate Sample Locations on the Sketch with Reference Letter.

SAMPLE DATA

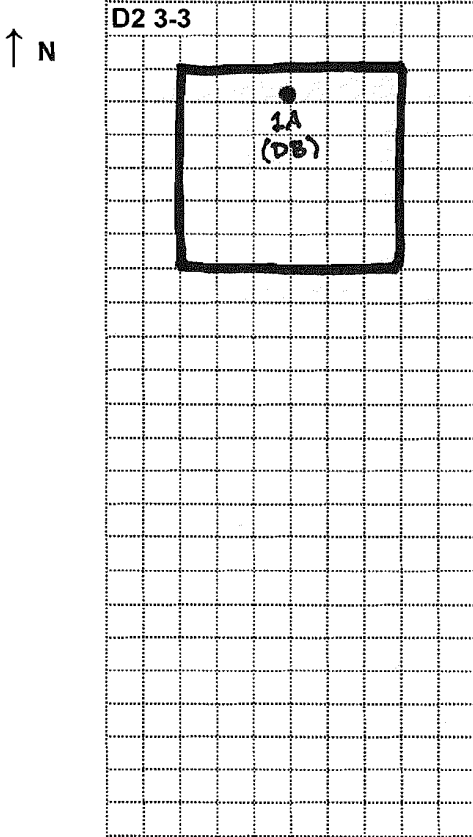

1A

CGMN-ESC-D2303PF1A-0-100303

CGMN-ESC-D2303PF1A-DB-100303

Sample Time: 13:43

Sample Parameters: Paint Filter Test / pH

Sampled By: D. Armstrong

****Sampled before lime kiln dust was added****

Sample Time: _____

Sample Parameters: _____

Sampled By: _____

Sample Time: _____

Sample Parameters: _____

Sampled By: _____

Sample Time: _____

Sample Parameters: _____

Sampled By: _____

● Composite location for sample.

RINSATE SAMPLE: _____ from _____

Parameters: VC (Vinyl Chloride); X (Total Xylenes); T (Toluene); P (PCBs); LEAD (TCLP Lead); 1,2-DCA (1,2-Dichloroethane)

BLOCK NO: D2 3-2

SAMPLE DATE: 04-Mar-10

STOCKPILE NO: Direct Load

BLOCK PARAMETERS: Paint Filter Test / pH

Weather: Clear (X) Cloudy () Rain/Snow () Windy () TEMP.: 40 °F

Stockpile Description (Check all that apply)

- (X) Soil
- () C&D Debris (Concrete, Asphalt, etc)
- () Mfg. Debris
- () Staining

Soil Moisture: () Dry
 (X) Moist
 () Wet

Odor: Strong () Mild (X) None ()

1. Sketch Stockpile, Establish Dimensions, Describe Soil, and Locate Sample Locations.
2. Screen Stockpile with PID and Record GPS Coordinates for selected sample locations.
3. Provide a Sketch of the Stockpile, indicate north, and show PID readings and Sample Stations.
4. Collect Samples, Record ALL Data, Prepare COC, Count Bottles.

Designate Sample Locations on the Sketch with Reference Letter.

SAMPLE DATA

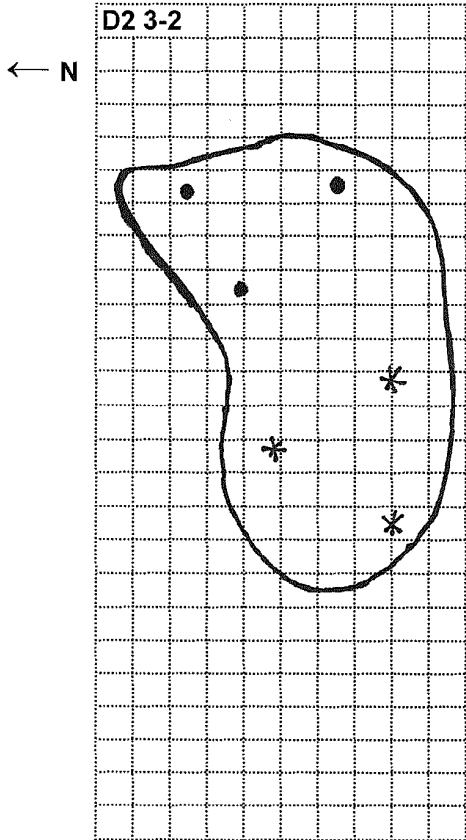

- Composite location for 1B sample.
- * Composite location for 2B sample.

1B CGMN-ESC-D2302PF1B-0-100304

Sample Time: 15:01
 Sample Parameters: Paint Filter Test / pH
 Sampled By: D. Armstrong / W. Westley
 Sampled after lime kiln dust was added

2B CGMN-ESC-D2302PF2B-0-100304

Sample Time: 15:07
 Sample Parameters: Paint Filter Test / pH
 Sampled By: D. Armstrong / W. Westley
 Sampled after lime kiln dust was added

Sample Time: _____
 Sample Parameters: _____
 Sampled By: _____

Sample Time: _____
 Sample Parameters: _____
 Sampled By: _____

RINSATE SAMPLE: _____ from _____

Parameters: VC (Vinyl Chloride); X (Total Xylenes); T (Toluene); P (PCBs); LEAD (TCLP Lead); 1,2-DCA (1,2-Dichloroethane)

BLOCK NO: D2 3-2

SAMPLE DATE: 09-Mar-10

STOCKPILE NO: Direct Load

BLOCK PARAMETERS: Paint Filter Test / pH

Weather: Clear () Cloudy () Rain/Snow () Windy () TEMP.: 34 °F

Stockpile Description (Check all that apply)

- () Soil
- () C&D Debris (Concrete, Asphalt, etc)
- () Mfg. Debris
- () Staining

Soil Moisture: () Dry
 () Moist
 () Wet

Odor: Strong () Mild () None ()

1. Sketch Stockpile, Establish Dimensions, Describe Soil, and Locate Sample Locations.
2. Screen Stockpile with PID and Record GPS Coordinates for selected sample locations.
3. Provide a Sketch of the Stockpile, indicate north, and show PID readings and Sample Stations.
4. Collect Samples, Record ALL Data, Prepare COC, Count Bottles.

Designate Sample Locations on the Sketch with Reference Letter.

SAMPLE DATA

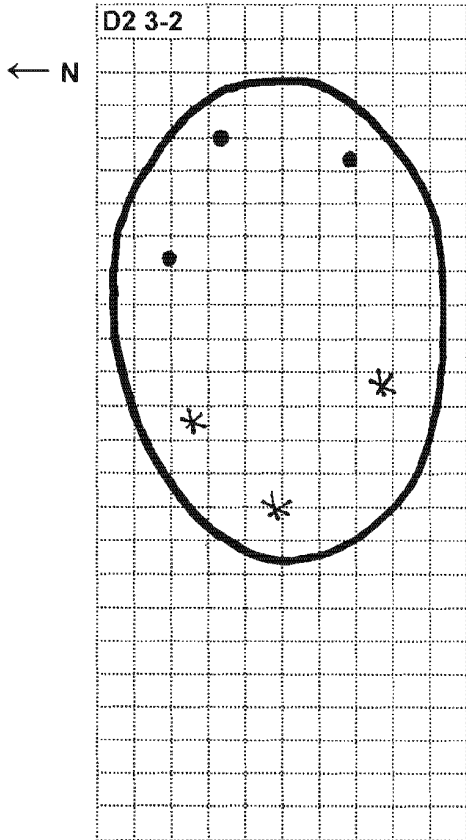

3B CGMN-ESC-D2302PF3B-0-100309

Sample Time: 8:18
 Sample Parameters: Paint Filter Test / pH
 Sampled By: D. Armstrong
 Sampled after lime kiln dust was added

4B CGMN-ESC-D2302PF4B-0-100309

Sample Time: 8:24
 Sample Parameters: Paint Filter Test / pH
 Sampled By: D. Armstrong
 Sampled after lime kiln dust was added

Sample Time: _____
 Sample Parameters: _____
 Sampled By: _____

Sample Time: _____
 Sample Parameters: _____
 Sampled By: _____

- Composite location for 3B sample.
- * Composite location for 4B sample.

RINSATE SAMPLE: _____ from _____

Parameters: VC (Vinyl Chloride); X (Total Xylenes); T (Toluene); P (PCBs); LEAD (TCLP Lead); 1,2-DCA (1,2-Dichloroethane)

BLOCK NO: D2 3-5

SAMPLE DATE: 10-Mar-10

STOCKPILE NO: Direct Load

BLOCK PARAMETERS: Paint Filter Test / pH

Weather: Clear () Cloudy () Rain/Snow (X) Windy () TEMP.: 37 °F

Stockpile Description (Check all that apply)

- (X) Soil
- () C&D Debris (Concrete, Asphalt, etc)
- () Mfg. Debris
- () Staining

Soil Moisture: () Dry
 (X) Moist
 () Wet

Odor: Strong () Mild (X) None ()

1. Sketch Stockpile, Establish Dimensions, Describe Soil, and Locate Sample Locations.
2. Screen Stockpile with PID and Record GPS Coordinates for selected sample locations.
3. Provide a Sketch of the Stockpile, indicate north, and show PID readings and Sample Stations.
4. Collect Samples, Record ALL Data, Prepare COC, Count Bottles.

Designate Sample Locations on the Sketch with Reference Letter.

SAMPLE DATA

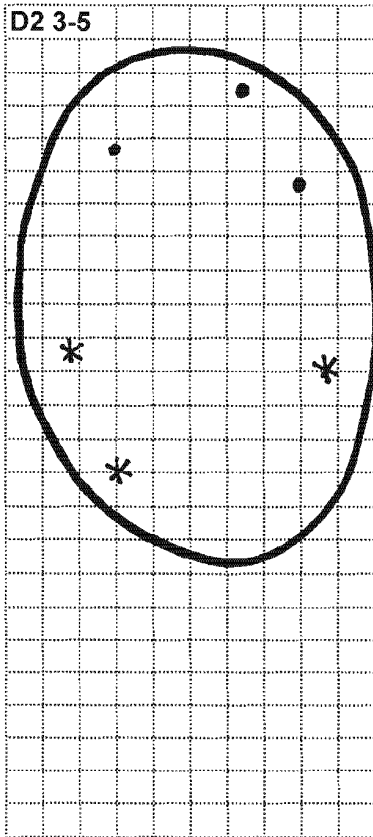

1B CGMN-ESC-D2305PF1B-0-100310

Sample Time: 12:26
 Sample Parameters: Paint Filter Test / pH
 Sampled By: D. Armstrong
 Sampled after lime kiln dust was added

**2B CGMN-ESC-D2305PF2B-0-100310
CGMN-ESC-D2305PF2B-DB-100310**

Sample Time: 12:33
 Sample Parameters: Paint Filter Test / pH
 Sampled By: D. Armstrong
 Sampled after lime kiln dust was added

Sample Time: _____
 Sample Parameters: _____
 Sampled By: _____

Sample Time: _____
 Sample Parameters: _____
 Sampled By: _____

- Composite location for 1B sample.
- * Composite location for 2B sample.

RINSATE SAMPLE: _____ from _____

Parameters: VC (Vinyl Chloride); X (Total Xylenes); T (Toluene); P (PCBs); LEAD (TCLP Lead); 1,2-DCA (1,2-Dichloroethane)

BLOCK NO: D2

SAMPLE DATE: 19-Mar-10

STOCKPILE NO: -

BLOCK PARAMETERS: TCLP BNAs, EOX, Paint Filter, Bulk Density, Total Solids, Total Cyanide, Amenable Cyanide, Total Sulfide, Total Mercury, Phenolics, Radioactivity

Weather: Clear () Cloudy (X) Rain/Snow () Windy () TEMP.: 32 °F

Stockpile Description (Check all that apply) Soil Moisture: () Dry
 (X) Soil (X) Moist
 () C&D Debris (Concrete, Asphalt, etc) () Wet
 () Mfg. Debris
 () Staining Odor: Strong (X) Mild () None ()

1. Sketch Stockpile, Establish Dimensions, Describe Soil, and Locate Sample Locations.
2. Screen Stockpile with PID and Record GPS Coordinates for selected sample locations.
3. Provide a Sketch of the Stockpile, indicate north, and show PID readings and Sample Stations.
4. Collect Samples, Record ALL Data, Prepare COC, Count Bottles.

Designate Sample Locations on the Sketch with Reference Letter.

SAMPLE DATA

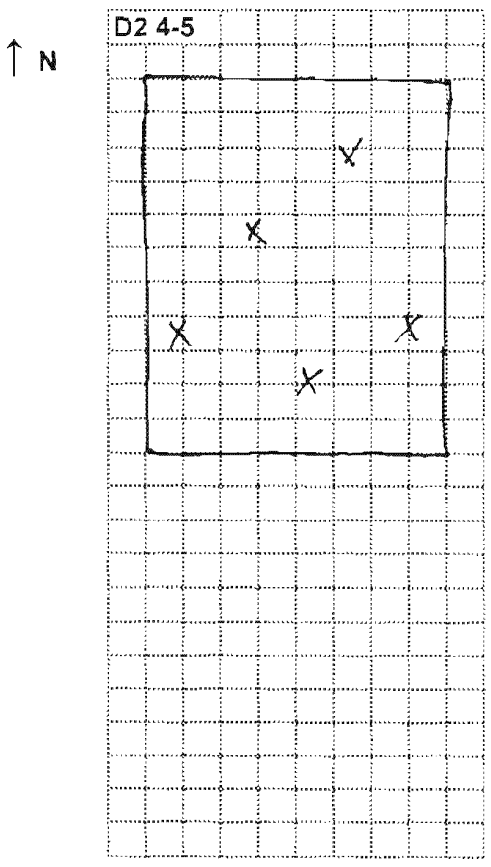

 A **CGMN-ESC-D2405A-0-100319**

Sample Time: 13:45
 Sample Parameters: TCLP BNAs
 Sampled By: R. McLoughlin / W. Westley

 A **CGMN-ESC-D2405A-MS-100319**

Sample Time: 13:45
 Sample Parameters: TCLP BNAs
 Sampled By: R. McLoughlin / W. Westley

 A **CGMN-ESC-D2405A-MSD-100319**

Sample Time: 13:45
 Sample Parameters: TCLP BNAs
 Sampled By: R. McLoughlin / W. Westley

 A **CGMN-ESC-D2405A-PDC-100319**

Sample Time: 13:45
 Sample Parameters: Paint Filter, Bulk Density, Total Solids, Total Cyanide, Amenable Cyanide, Total Sulfide, Total Mercury, Phenolics, Radioactivity
 Sampled By: R. McLoughlin / W. Westley

- Headspace Readings (ppm)
- ⊙ Sample Location for VOCs
- X Composite Location for PCBs and TCLPs ("A" Sample)

RINSATE SAMPLE: _____ from _____

Parameters: VC (Vinyl Chloride); X (Total Xylenes); T (Toluene); P (PCBs); LEAD (TCLP Lead); 1,2-DCA (1,2-Dichloroethane)

BLOCK NO: D2 3-1

SAMPLE DATE: 24-Mar-10

STOCKPILE NO: Direct Load

BLOCK PARAMETERS: Paint Filter Test / pH

Weather: Clear () Cloudy () Rain/Snow () Windy () TEMP.: 43 °F

Stockpile Description (Check all that apply)

Soil Moisture: () Dry

() Soil

() Moist

() C&D Debris (Concrete, Asphalt, etc)

() Wet

() Mfg. Debris

() Staining

Odor: Strong () Mild () None ()

1. Sketch Stockpile, Establish Dimensions, Describe Soil, and Locate Sample Locations.
2. Screen Stockpile with PID and Record GPS Coordinates for selected sample locations.
3. Provide a Sketch of the Stockpile, indicate north, and show PID readings and Sample Stations.
4. Collect Samples, Record ALL Data, Prepare COC, Count Bottles.

Designate Sample Locations on the Sketch with Reference Letter.

SAMPLE DATA

1B CGMN-ESC-D2301PF1B-0-100324

↑ N

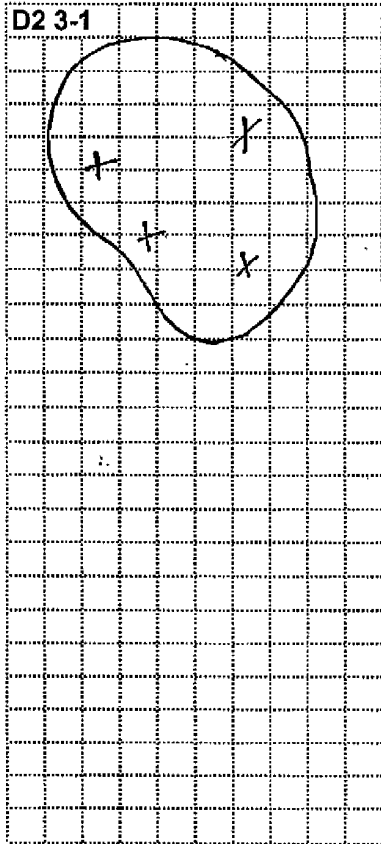

Sample Time: 9:50
 Sample Parameters: Paint Filter / pH
 Sampled By: R. McLoughlin / W. Westley

Sample after lime kiln dust was added

Sample Time: _____
 Sample Parameters: _____
 Sampled By: _____

Sample Time: _____
 Sample Parameters: _____
 Sampled By: _____

Sample Time: _____
 Sample Parameters: _____
 Sampled By: _____

X Composite location for "1A" sample.

RINSATE SAMPLE: _____ from _____

Parameters: VG (Vinyl Chloride); X (Total Xylenes); T (Toluene); P (PCBs); LEAD (TCLP Lead); 1,2-DCA (1,2-Dichloroethane)

BLOCK NO: D2 4-1

SAMPLE DATE: 24-Mar-10

STOCKPILE NO: Direct Load

BLOCK PARAMETERS: Paint Filter Test / pH

Weather: Clear () Cloudy () Rain/Snow () Windy () TEMP.: 43 °F

Stockpile Description (Check all that apply)

Soil Moisture: () Dry

() Soil

() Moist

() C&D Debris (Concrete, Asphalt, etc)

() Wet

() Mfg. Debris

() Staining

Odor: Strong () Mild () None ()

1. Sketch Stockpile, Establish Dimensions, Describe Soil, and Locate Sample Locations.
2. Screen Stockpile with PID and Record GPS Coordinates for selected sample locations.
3. Provide a Sketch of the Stockpile, indicate north, and show PID readings and Sample Stations.
4. Collect Samples, Record ALL Data, Prepare COC, Count Bottles.

Designate Sample Locations on the Sketch with Reference Letter.

SAMPLE DATA

1A CGMN-ESC-D2401PF1A-0-100324

Sample Time: 10:15

Sample Parameters: Paint Filter / pH

Sampled By: R. McLoughlin / W. Westley

****Sample before lime kiln dust was added****

Sample Time: _____

Sample Parameters: _____

Sampled By: _____

Sample Time: _____

Sample Parameters: _____

Sampled By: _____

Sample Time: _____

Sample Parameters: _____

Sampled By: _____

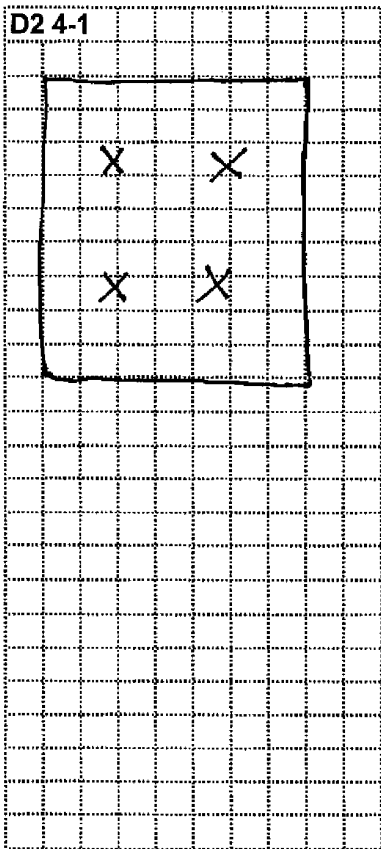

X Composite location for "1A" sample.

RINSATE SAMPLE:

from

Parameters: VC (Vinyl Chloride); X (Total Xylenes); T (Toluene); P (PCBs); LEAD (TCLP Lead); 1,2-DCA (1,2-Dichloroethane)

BLOCK NO: D2 4-2

SAMPLE DATE: 24-Mar-10

STOCKPILE NO: Direct Load

BLOCK PARAMETERS: Paint Filter Test / pH

Weather: Clear () Cloudy () Rain/Snow () Windy () TEMP.: 43 °F

Stockpile Description (Check all that apply)

Soil Moisture: () Dry

() Soil

() Moist

() C&D Debris (Concrete, Asphalt, etc)

() Wet

() Mfg. Debris

() Staining

Odor: Strong () Mild () None ()

1. Sketch Stockpile, Establish Dimensions, Describe Soil, and Locate Sample Locations.
2. Screen Stockpile with PID and Record GPS Coordinates for selected sample locations.
3. Provide a Sketch of the Stockpile, indicate north, and show PID readings and Sample Stations.
4. Collect Samples, Record ALL Data, Prepare COC, Count Bottles.

Designate Sample Locations on the Sketch with Reference Letter.

SAMPLE DATA

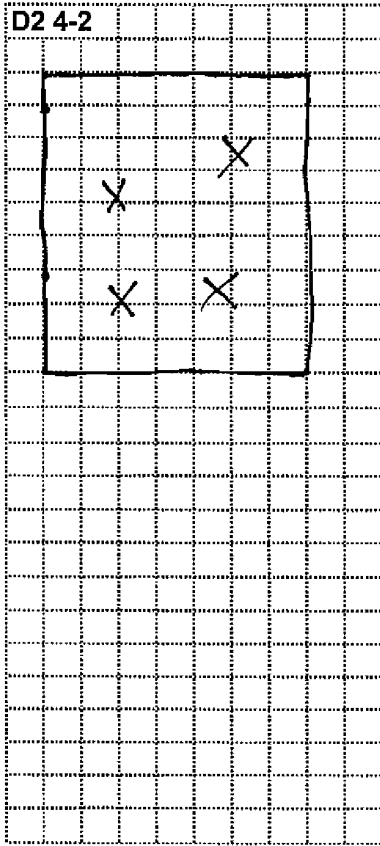

1A CGMN-ESC-D2402PF1A-0-100324

Sample Time: 10:10

Sample Parameters: Paint Filter / pH

Sampled By: R. McLoughlin / W. Westley

****Sample before lime kiln dust was added****

Sample Time: _____

Sample Parameters: _____

Sampled By: _____

Sample Time: _____

Sample Parameters: _____

Sampled By: _____

Sample Time: _____

Sample Parameters: _____

Sampled By: _____

X Composite location for "1A" sample.

RINSATE SAMPLE: _____ from _____

Parameters: VC (Vinyl Chloride); X (Total Xylenes); T (Toluene); P (PCBs); LEAD (TCLP Lead); 1,2-DCA (1,2-Dichloroethane)

BLOCK NO: D2 4-5

SAMPLE DATE: 24-Mar-10

STOCKPILE NO: Direct Load

BLOCK PARAMETERS: Paint Filter Test / pH

Weather: Clear () Cloudy () Rain/Snow () Windy () TEMP.: 43 °F

Stockpile Description (Check all that apply)

Soil Moisture: () Dry

() Soil

() Moist

() C&D Debris (Concrete, Asphalt, etc)

() Wet

() Mfg. Debris

() Staining

Odor: Strong () Mild () None ()

1. Sketch Stockpile, Establish Dimensions, Describe Soil, and Locate Sample Locations.
2. Screen Stockpile with PID and Record GPS Coordinates for selected sample locations.
3. Provide a Sketch of the Stockpile, indicate north, and show PID readings and Sample Stations.
4. Collect Samples, Record ALL Data, Prepare COC, Count Bottles.

Designate Sample Locations on the Sketch with Reference Letter.

SAMPLE DATA

1A CGMN-ESC-D2405PF1A-0-100324

Sample Time: 10:05

Sample Parameters: Paint Filter / pH

Sampled By: R. McLoughlin / W. Westley

****Sample before lime kiln dust was added****

Sample Time: _____

Sample Parameters: _____

Sampled By: _____

Sample Time: _____

Sample Parameters: _____

Sampled By: _____

Sample Time: _____

Sample Parameters: _____

Sampled By: _____

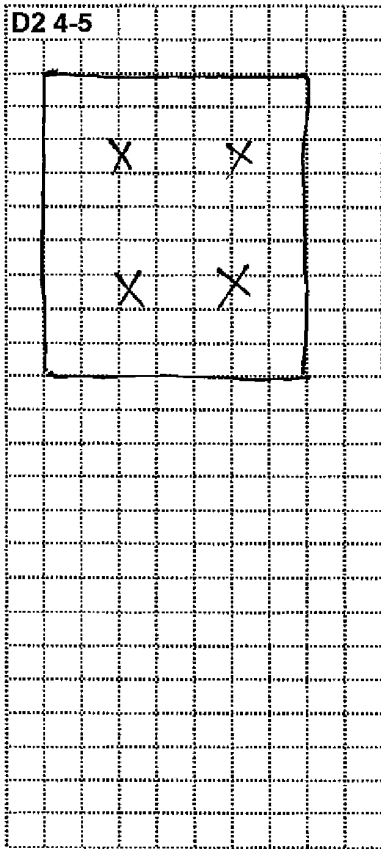

X Composite location for "1A" sample.

RINSATE SAMPLE:

from

Parameters: VC (Vinyl Chloride); X (Total Xylenes); T (Toluene); P (PCBs); LEAD (TCLP Lead); 1,2-DCA (1,2-Dichloroethane)

BLOCK NO: D2 3-3

SAMPLE DATE: 26-Mar-10

STOCKPILE NO: Direct Load

BLOCK PARAMETERS: Paint Filter Test / pH

Weather: Clear () Cloudy () Rain/Snow () Windy () TEMP.: 45 °F

Stockpile Description (Check all that apply)

Soil Moisture: () Dry

() Soil

() Moist

() C&D Debris (Concrete, Asphalt, etc)

() Wet

() Mfg. Debris

NA

() Staining

Odor: Strong () Mild () None ()

1. Sketch Stockpile, Establish Dimensions, Describe Soil, and Locate Sample Locations.
2. Screen Stockpile with PID and Record GPS Coordinates for selected sample locations.
3. Provide a Sketch of the Stockpile, indicate north, and show PID readings and Sample Stations.
4. Collect Samples, Record ALL Data, Prepare COC, Count Bottles.

Designate Sample Locations on the Sketch with Reference Letter.

SAMPLE DATA

D2 3-3

1B CGMN-ESC-D2303PF1B-0-100326

↑ N

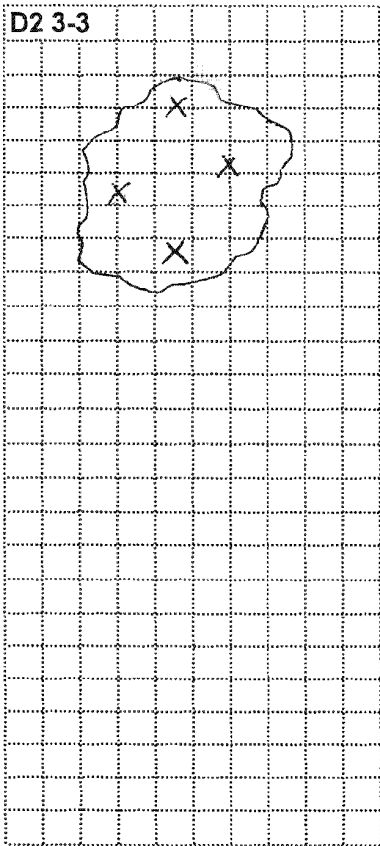

Sample Time: 1229

Sample Parameters: Paint Filter / pH

Sampled By: J. Hunter

Sample after lime kiln dust was added

Sample Time: _____

Sample Parameters: _____

Sampled By: _____

Sample Time: _____

Sample Parameters: _____

Sampled By: _____

X Composite location for "1B" sample.

Sample Time: _____

Sample Parameters: _____

Sampled By: _____

RINSATE SAMPLE:

from

Parameters: VC (Vinyl Chloride); X (Total Xylenes); T (Toluene); P (PCBs); LEAD (TCLP Lead); 1,2-DCA (1,2-Dichloroethane)

BLOCK NO: D2 3-4

SAMPLE DATE: 26-Mar-10

STOCKPILE NO: Direct Load

BLOCK PARAMETERS: Paint Filter Test / pH

Weather: Clear () Cloudy () Rain/Snow () Windy (X) TEMP.: 45 °F

Stockpile Description (Check all that apply)

- (X) Soil
- () C&D Debris (Concrete, Asphalt, etc)
- () Mfg. Debris
- () Staining

Soil Moisture: (X) Dry
 () Moist
 () Wet

Odor: NA Strong () Mild () None ()

1. Sketch Stockpile, Establish Dimensions, Describe Soil, and Locate Sample Locations.
2. Screen Stockpile with PID and Record GPS Coordinates for selected sample locations.
3. Provide a Sketch of the Stockpile, indicate north, and show PID readings and Sample Stations.
4. Collect Samples, Record ALL Data, Prepare COC, Count Bottles.

Designate Sample Locations on the Sketch with Reference Letter.

SAMPLE DATA

1B CGMN-ESC-D2304PF1B-0-100325

↑ N

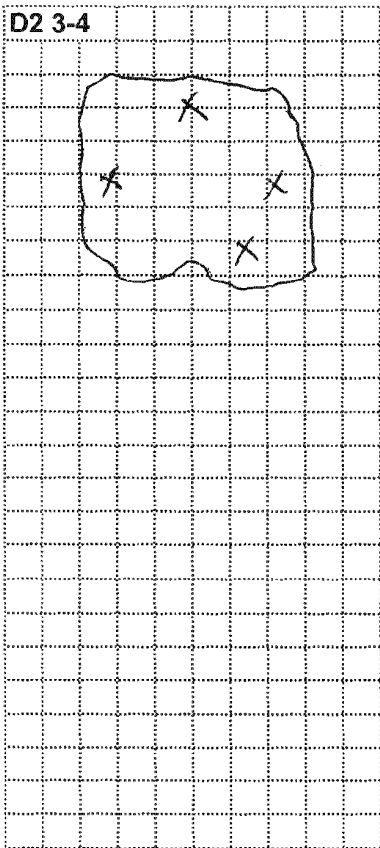

Sample Time: 1236
 Sample Parameters: Paint Filter / pH
 Sampled By: J. Hunter

Sample after lime kiln dust was added

Sample Time: _____
 Sample Parameters: _____
 Sampled By: _____

Sample Time: _____
 Sample Parameters: _____
 Sampled By: _____

Sample Time: _____
 Sample Parameters: _____
 Sampled By: _____

X Composite location for "1B" sample.

RINSATE SAMPLE: _____ from _____

Parameters: VC (Vinyl Chloride); X (Total Xylenes); T (Toluene); P (PCBs); LEAD (TCLP Lead); 1,2-DCA (1,2-Dichloroethane)

BLOCK NO: D2 4-3

SAMPLE DATE: 30-Mar-10

STOCKPILE NO: Direct Load

BLOCK PARAMETERS: Paint Filter Test / pH

Weather: Clear () Cloudy () Rain/Snow () Windy (X) TEMP.: 66 °F

Stockpile Description (Check all that apply)

- (X) Soil
- () C&D Debris (Concrete, Asphalt, etc)
- () Mfg. Debris
- () Staining

Soil Moisture: () Dry
 (X) Moist
 () Wet

Odor: Strong () Mild (X) None ()

1. Sketch Stockpile, Establish Dimensions, Describe Soil, and Locate Sample Locations.
2. Screen Stockpile with PID and Record GPS Coordinates for selected sample locations.
3. Provide a Sketch of the Stockpile, indicate north, and show PID readings and Sample Stations.
4. Collect Samples, Record ALL Data, Prepare COC, Count Bottles.

Designate Sample Locations on the Sketch with Reference Letter.

SAMPLE DATA

1A CGMN-ESC-D2403PF1A-0-100330

Sample Time: 13:32
 Sample Parameters: Paint Filter Test / pH
 Sampled By: D. Armstrong
 Sampled before lime kiln dust was added

Sample Time: _____
 Sample Parameters: _____
 Sampled By: _____

Sample Time: _____
 Sample Parameters: _____
 Sampled By: _____

Sample Time: _____
 Sample Parameters: _____
 Sampled By: _____

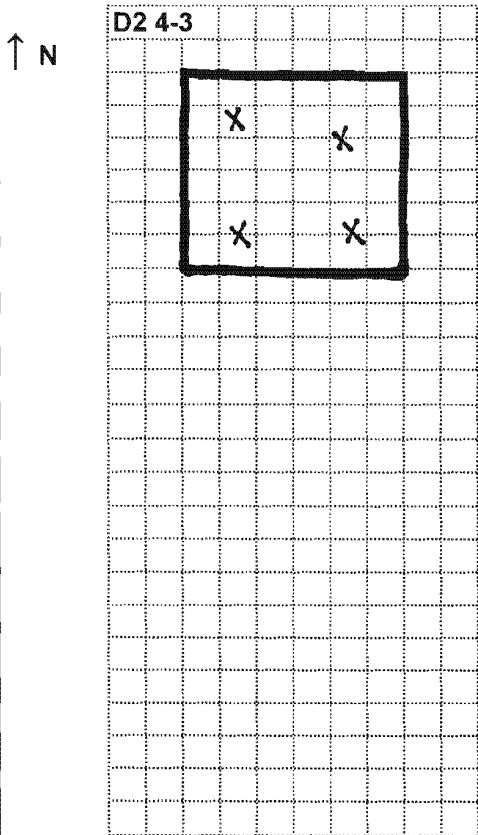

X Composite location for 1A sample.

RINSATE SAMPLE: _____ from _____

Parameters: VC (Vinyl Chloride); X (Total Xylenes); T (Toluene); P (PCBs); LEAD (TCLP Lead); 1,2-DCA (1,2-Dichloroethane)

BLOCK NO: D2 4-4

SAMPLE DATE: 30-Mar-10

STOCKPILE NO: Direct Load

BLOCK PARAMETERS: Paint Filter Test / pH

Weather: Clear () Cloudy () Rain/Snow () Windy (X) TEMP.: 66 °F

Stockpile Description (Check all that apply)

Soil Moisture: () Dry

(X) Soil

() Moist

() C&D Debris (Concrete, Asphalt, etc)

(X) Wet

() Mfg. Debris

() Staining

Odor: Strong () Mild (X) None ()

1. Sketch Stockpile, Establish Dimensions, Describe Soil, and Locate Sample Locations.
2. Screen Stockpile with PID and Record GPS Coordinates for selected sample locations.
3. Provide a Sketch of the Stockpile, indicate north, and show PID readings and Sample Stations.
4. Collect Samples, Record ALL Data, Prepare COC, Count Bottles.

Designate Sample Locations on the Sketch with Reference Letter.

SAMPLE DATA

1A CGMN-ESC-D2404PF1A-0-100330

↑ N

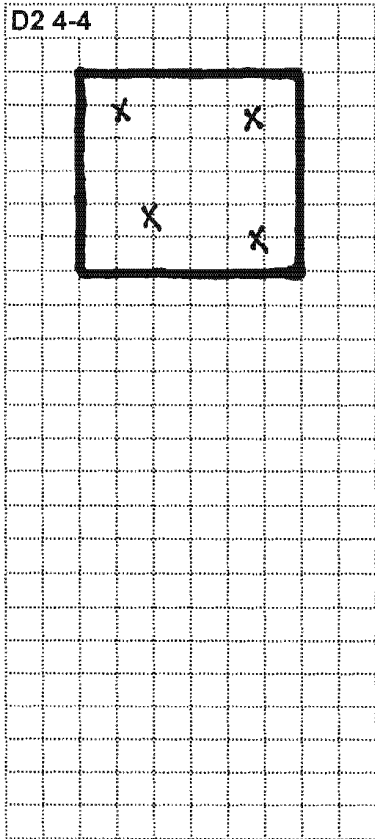

Sample Time: 13:44

Sample Parameters: Paint Filter Test / pH

Sampled By: D. Armstrong

Sampled before lime kiln dust was added

Sample Time: _____

Sample Parameters: _____

Sampled By: _____

Sample Time: _____

Sample Parameters: _____

Sampled By: _____

Sample Time: _____

Sample Parameters: _____

Sampled By: _____

X Composite location for 1A sample.

RINSATE SAMPLE:

from

Parameters: VC (Vinyl Chloride); X (Total Xylenes); T (Toluene); P (PCBs); LEAD (TCLP Lead); 1,2-DCA (1,2-Dichloroethane)

BLOCK NO: D2 4-2

SAMPLE DATE: 07-Apr-10

STOCKPILE NO: Direct Load

BLOCK PARAMETERS: Paint Filter Test / pH

Weather: Clear (X) Cloudy () Rain/Snow () Windy () TEMP.: 47 °F

Stockpile Description (Check all that apply)

Soil Moisture: () Dry

(X) Soil

(X) Moist

() C&D Debris (Concrete, Asphalt, etc)

() Wet

() Mfg. Debris

() Staining

Odor: Strong () Mild (X) None ()

1. Sketch Stockpile, Establish Dimensions, Describe Soil, and Locate Sample Locations.
2. Screen Stockpile with PID and Record GPS Coordinates for selected sample locations.
3. Provide a Sketch of the Stockpile, indicate north, and show PID readings and Sample Stations.
4. Collect Samples, Record ALL Data, Prepare COC, Count Bottles.

Designate Sample Locations on the Sketch with Reference Letter.

SAMPLE DATA

1B CGMN-ESC-D2402PF1B-0-100407

Sample Time: 9:39

Sample Parameters: Paint Filter Test / pH

Sampled By: D. Armstrong

Sampled after lime kiln dust was added

2B CGMN-ESC-D2402PF2B-0-100407

Sample Time: 9:45

Sample Parameters: Paint Filter Test / pH

Sampled By: D. Armstrong

Sampled after lime kiln dust was added

Sample Time: _____

Sample Parameters: _____

Sampled By: _____

Sample Time: _____

Sample Parameters: _____

Sampled By: _____

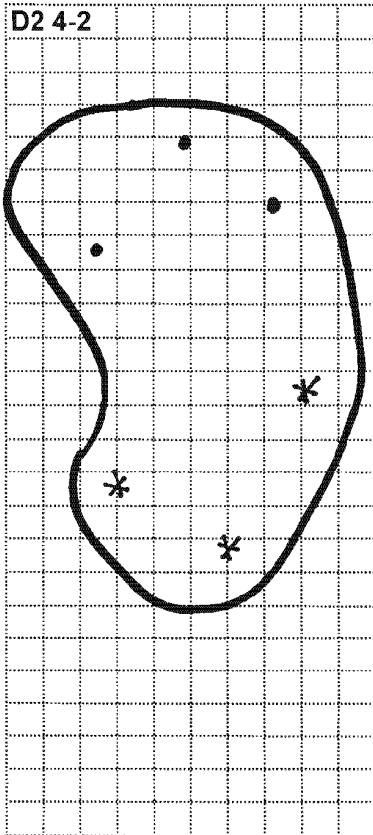

● Composite location for 1B sample.

* Composite location for 2B sample.

RINSATE SAMPLE: _____ from _____

Parameters: VC (Vinyl Chloride); X (Total Xylenes); T (Toluene); P (PCBs); LEAD (TCLP Lead); 1,2-DCA (1,2-Dichloroethane)

BLOCK NO: D2 4-1

SAMPLE DATE: 08-Apr-10

STOCKPILE NO: 001

BLOCK PARAMETERS: PCBs / pH

Weather: Clear (X) Cloudy () Rain/Snow () Windy () TEMP.: 48 °F

Stockpile Description (Check all that apply)

Soil Moisture: (X) Dry

(X) Soil

() Moist

() C&D Debris (Concrete, Asphalt, etc)

() Wet

() Mfg. Debris

() Staining

Odor: Strong () Mild (X) None ()

1. Sketch Stockpile, Establish Dimensions, Describe Soil, and Locate Sample Locations.
2. Screen Stockpile with PID and Record GPS Coordinates for selected sample locations.
3. Provide a Sketch of the Stockpile, indicate north, and show PID readings and Sample Stations.
4. Collect Samples, Record ALL Data, Prepare COC, Count Bottles.

Designate Sample Locations on the Sketch with Reference Letter.

SAMPLE DATA

D CGMN-ESC-D2401001D-0-100408

Sample Time: 14:02

Sample Parameters: PCBs
~~Point-Counter Test / pH~~

Sampled By: D. Armstrong

Sampled after lime kiln dust was added

E CGMN-ESC-D2401001E-0-100408

Sample Time: 13:55

Sample Parameters: PCBs
~~Point-Counter Test / pH~~

Sampled By: D. Armstrong

Sampled after lime kiln dust was added

Sample Time: _____

Sample Parameters: _____

Sampled By: _____

Sample Time: _____

Sample Parameters: _____

Sampled By: _____

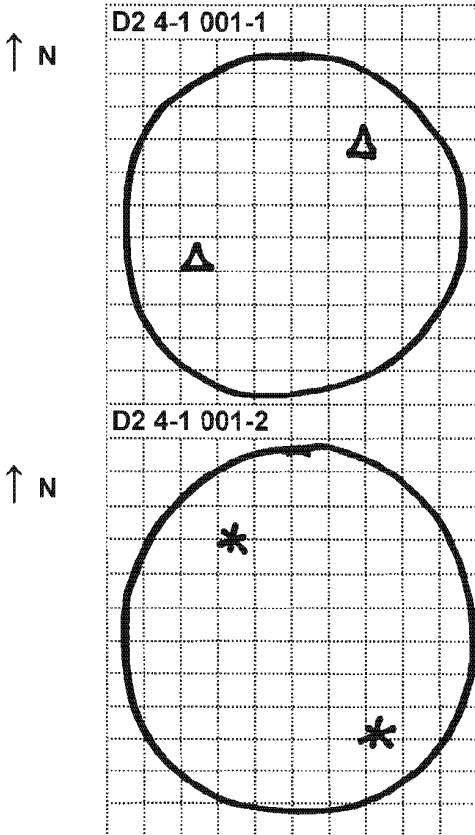

▲ Composite location for "D" sample.

* Composite location for "E" sample.

RINSATE SAMPLE: _____ from _____

Parameters: VC (Vinyl Chloride); X (Total Xylenes); T (Toluene); P (PCBs); LEAD (TCLP Lead); 1,2-DCA (1,2-Dichloroethane)

BLOCK NO: D2 4-1

SAMPLE DATE: 08-Apr-10

STOCKPILE NO: 002

BLOCK PARAMETERS: PCBs / pH

Weather: Clear (X) Cloudy () Rain/Snow () Windy () TEMP.: 48 °F

Stockpile Description (Check all that apply)

- (X) Soil
- () C&D Debris (Concrete, Asphalt, etc)
- () Mfg. Debris
- () Staining

Soil Moisture: (X) Dry
 () Moist
 () Wet

Odor: Strong () Mild (X) None ()

1. Sketch Stockpile, Establish Dimensions, Describe Soil, and Locate Sample Locations.
2. Screen Stockpile with PID and Record GPS Coordinates for selected sample locations.
3. Provide a Sketch of the Stockpile, indicate north, and show PID readings and Sample Stations.
4. Collect Samples, Record ALL Data, Prepare COC, Count Bottles.

Designate Sample Locations on the Sketch with Reference Letter.

SAMPLE DATA

D CGMN-ESC-D2401002D-0-100408

Sample Time: 14:10
 Sample Parameters: PCBs
 Sampled By: D. Armstrong
 Sampled after lime kiln dust was added

E CGMN-ESC-D2401002E-0-100408
CGMN-ESC-D2401002E-DB-100408

Sample Time: 14:23
 Sample Parameters: PCBs
 Sampled By: D. Armstrong
 Sampled after lime kiln dust was added

Sample Time: _____
 Sample Parameters: _____
 Sampled By: _____

Sample Time: _____
 Sample Parameters: _____
 Sampled By: _____

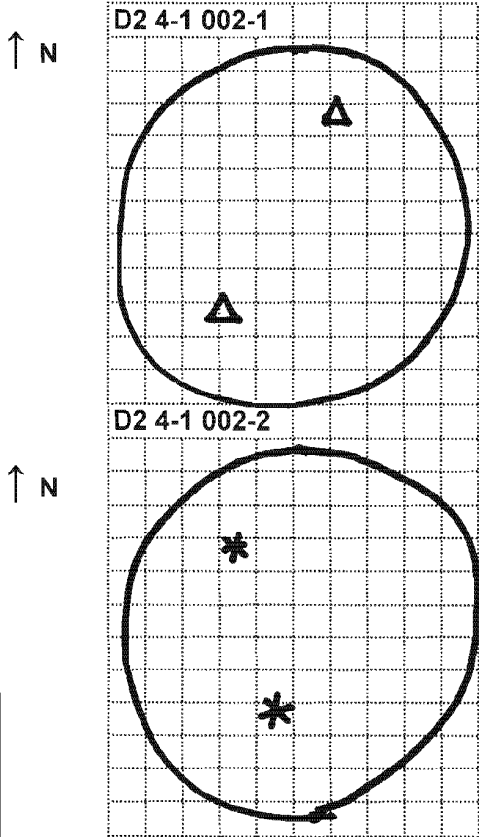

△ Composite location for "D" sample.
 * Composite location for "E" sample.

RINSATE SAMPLE: _____ from _____

Parameters: VC (Vinyl Chloride); X (Total Xylenes); T (Toluene); P (PCBs); LEAD (TCLP Lead); 1,2-DCA (1,2-Dichloroethane)

BLOCK NO: D2 4-1

SAMPLE DATE: 09-Apr-10

STOCKPILE NO: 003

BLOCK PARAMETERS: PCBs / pH

Weather: Clear () Cloudy () Rain/Snow () Windy () TEMP.: 38 °F

Stockpile Description (Check all that apply)

Soil Moisture: () Dry

() Soil

() Moist

() C&D Debris (Concrete, Asphalt, etc)

() Wet

() Mfg. Debris

() Staining

Odor: Strong () Mild () None ()

1. Sketch Stockpile, Establish Dimensions, Describe Soil, and Locate Sample Locations.
2. Screen Stockpile with PID and Record GPS Coordinates for selected sample locations.
3. Provide a Sketch of the Stockpile, indicate north, and show PID readings and Sample Stations.
4. Collect Samples, Record ALL Data, Prepare COC, Count Bottles.

Designate Sample Locations on the Sketch with Reference Letter.

SAMPLE DATA

D CGMN-ESC-D2401003D-0-100409

Sample Time: 8:33

Sample Parameters: PCBs / pH

Sampled By: D. Armstrong

****Sampled after lime kiln dust was added****

E CGMN-ESC-D2401003E-0-100409

Sample Time: 8:27

Sample Parameters: PCBs / pH

Sampled By: D. Armstrong

****Sampled after lime kiln dust was added****

Sample Time: _____

Sample Parameters: _____

Sampled By: _____

Sample Time: _____

Sample Parameters: _____

Sampled By: _____

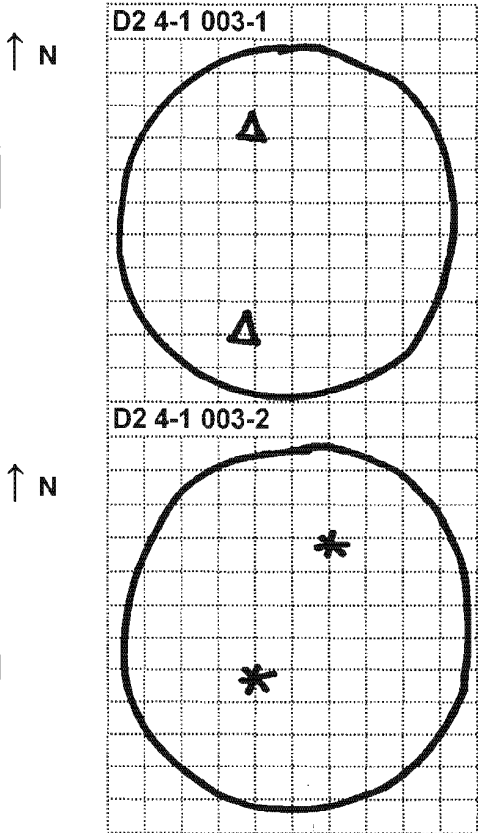

△ Composite location for "D" sample.

* Composite location for "E" sample.

RINSATE SAMPLE: _____ from _____

Parameters: VC (Vinyl Chloride); X (Total Xylenes); T (Toluene); P (PCBs); LEAD (TCLP Lead); 1,2-DCA (1,2-Dichloroethane)

BLOCK NO: D2 4-1

SAMPLE DATE: 09-Apr-10

STOCKPILE NO: 004

BLOCK PARAMETERS: PCBs / pH

Weather: Clear () Cloudy () Rain/Snow () Windy () TEMP.: 38 °F

Stockpile Description (Check all that apply)

- () Soil
- () C&D Debris (Concrete, Asphalt, etc)
- () Mfg. Debris
- () Staining

Soil Moisture: () Dry
 () Moist
 () Wet

Odor: Strong () Mild () None ()

1. Sketch Stockpile, Establish Dimensions, Describe Soil, and Locate Sample Locations.
2. Screen Stockpile with PID and Record GPS Coordinates for selected sample locations.
3. Provide a Sketch of the Stockpile, indicate north, and show PID readings and Sample Stations.
4. Collect Samples, Record ALL Data, Prepare COC, Count Bottles.

Designate Sample Locations on the Sketch with Reference Letter.

SAMPLE DATA

D CGMN-ESC-D2401004D-0-100409

Sample Time: 8:40
 Sample Parameters: PCBs / pH
 Sampled By: D. Armstrong
 Sampled after lime kiln dust was added

E CGMN-ESC-D2401004E-0-100409

Sample Time: 8:46
 Sample Parameters: PCBs / pH
 Sampled By: D. Armstrong
 Sampled after lime kiln dust was added

Sample Time: _____
 Sample Parameters: _____
 Sampled By: _____

Sample Time: _____
 Sample Parameters: _____
 Sampled By: _____

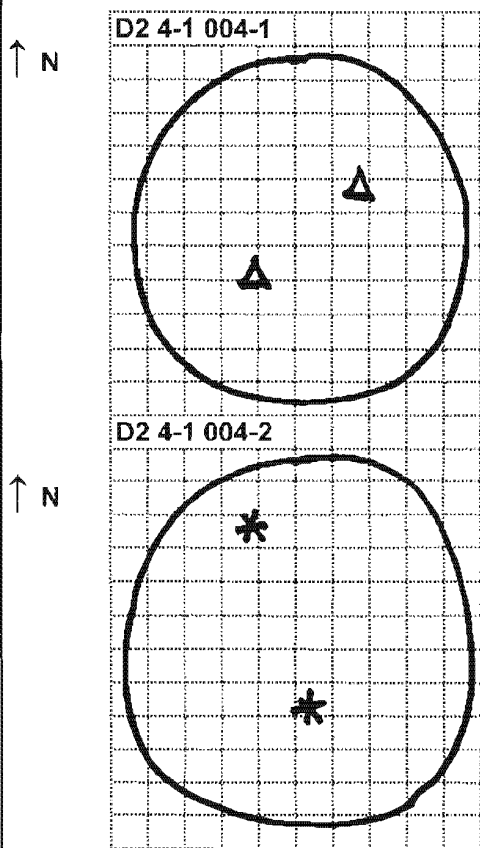

- Composite location for "D" sample.
- Composite location for "E" sample.

RINSATE SAMPLE: _____ from _____

Parameters: VC (Vinyl Chloride); X (Total Xylenes); T (Toluene); P (PCBs); LEAD (TCLP Lead); 1,2-DCA (1,2-Dichloroethane)

BLOCK NO: D2 4-1

SAMPLE DATE: 09-Apr-10

STOCKPILE NO: 005

BLOCK PARAMETERS: PCBs / pH

Weather: Clear () Cloudy () Rain/Snow () Windy () TEMP.: 57 °F

Stockpile Description (Check all that apply)

Soil Moisture: () Dry

() Soil

() Moist

() C&D Debris (Concrete, Asphalt, etc)

() Wet

() Mfg. Debris

() Staining

Odor: Strong () Mild () None ()

1. Sketch Stockpile, Establish Dimensions, Describe Soil, and Locate Sample Locations.
2. Screen Stockpile with PID and Record GPS Coordinates for selected sample locations.
3. Provide a Sketch of the Stockpile, indicate north, and show PID readings and Sample Stations.
4. Collect Samples, Record ALL Data, Prepare COC, Count Bottles.

Designate Sample Locations on the Sketch with Reference Letter.

SAMPLE DATA

D CGMN-ESC-D2401005D-0-100409

Sample Time: 10:53

Sample Parameters: PCBs / pH

Sampled By: D. Armstrong

****Sampled after lime kiln dust was added****

E CGMN-ESC-D2401005E-0-100409

Sample Time: 11:00

Sample Parameters: PCBs / pH

Sampled By: D. Armstrong

****Sampled after lime kiln dust was added****

Sample Time: _____

Sample Parameters: _____

Sampled By: _____

Sample Time: _____

Sample Parameters: _____

Sampled By: _____

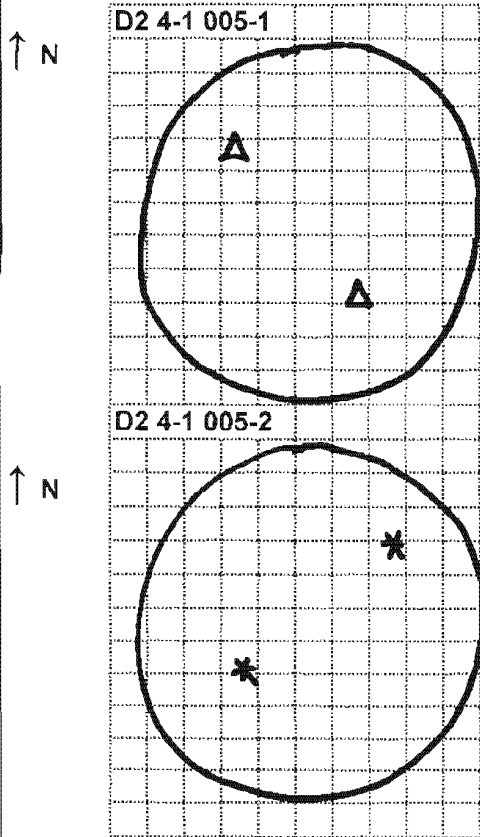

△ Composite location for "D" sample.

* Composite location for "E" sample.

RINSATE SAMPLE: _____ from _____

Parameters: VC (Vinyl Chloride); X (Total Xylenes); T (Toluene); P (PCBs); LEAD (TCLP Lead); 1,2-DCA (1,2-Dichloroethane)

BLOCK NO: D2 4-1

SAMPLE DATE: 09-Apr-10

STOCKPILE NO: 006

BLOCK PARAMETERS: PCBs / pH

Weather: Clear (X) Cloudy () Rain/Snow () Windy () TEMP.: 57 °F

Stockpile Description (Check all that apply)

Soil Moisture: (X) Dry

(X) Soil

() Moist

() C&D Debris (Concrete, Asphalt, etc)

() Wet

() Mfg. Debris

() Staining

Odor: Strong () Mild (X) None ()

1. Sketch Stockpile, Establish Dimensions, Describe Soil, and Locate Sample Locations.
2. Screen Stockpile with PID and Record GPS Coordinates for selected sample locations.
3. Provide a Sketch of the Stockpile, indicate north, and show PID readings and Sample Stations.
4. Collect Samples, Record ALL Data, Prepare COC, Count Bottles.

Designate Sample Locations on the Sketch with Reference Letter.

SAMPLE DATA

D CGMN-ESC-D2401006D-0-100409

Sample Time: 11:08

Sample Parameters: PCBs / pH

Sampled By: D. Armstrong

Sampled after lime kiln dust was added

E CGMN-ESC-D2401006E-0-100409

Sample Time: 11:49

Sample Parameters: PCBs / pH

Sampled By: D. Armstrong

Sampled after lime kiln dust was added

Sample Time: _____

Sample Parameters: _____

Sampled By: _____

Sample Time: _____

Sample Parameters: _____

Sampled By: _____

↑ N

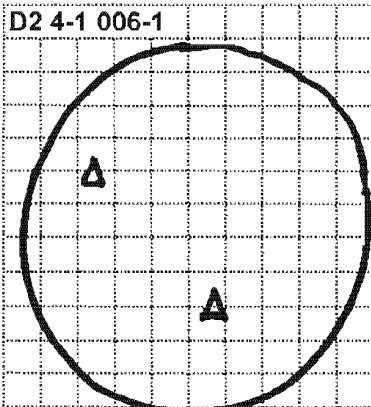

↑ N

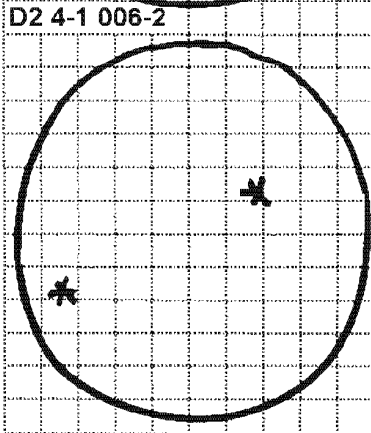

Δ Composite location for "D" sample.

* Composite location for "E" sample.

RINSATE SAMPLE:

from

Parameters: VC (Vinyl Chloride); X (Total Xylenes); T (Toluene); P (PCBs); LEAD (TCLP Lead); 1,2-DCA (1,2-Dichloroethane)

BLOCK NO: D2 4-1

SAMPLE DATE: 09-Apr-10

STOCKPILE NO: 007

BLOCK PARAMETERS: PCBs / pH

Weather: Clear (X) Cloudy () Rain/Snow () Windy () TEMP.: 57 °F

Stockpile Description (Check all that apply)

Soil Moisture: (X) Dry

(X) Soil

() Moist

() C&D Debris (Concrete, Asphalt, etc)

() Wet

() Mfg. Debris

() Staining

Odor: Strong () Mild (X) None ()

1. Sketch Stockpile, Establish Dimensions, Describe Soil, and Locate Sample Locations.
2. Screen Stockpile with PID and Record GPS Coordinates for selected sample locations.
3. Provide a Sketch of the Stockpile, indicate north, and show PID readings and Sample Stations.
4. Collect Samples, Record ALL Data, Prepare COC, Count Bottles.

Designate Sample Locations on the Sketch with Reference Letter.

SAMPLE DATA

D CGMN-ESC-D2401007D-0-100409

Sample Time: 11:55

Sample Parameters: PCBs / pH

Sampled By: D. Armstrong

****Sampled after lime kiln dust was added****

Sample Time: _____

Sample Parameters: _____

Sampled By: _____

Sample Time: _____

Sample Parameters: _____

Sampled By: _____

Sample Time: _____

Sample Parameters: _____

Sampled By: _____

↑ N

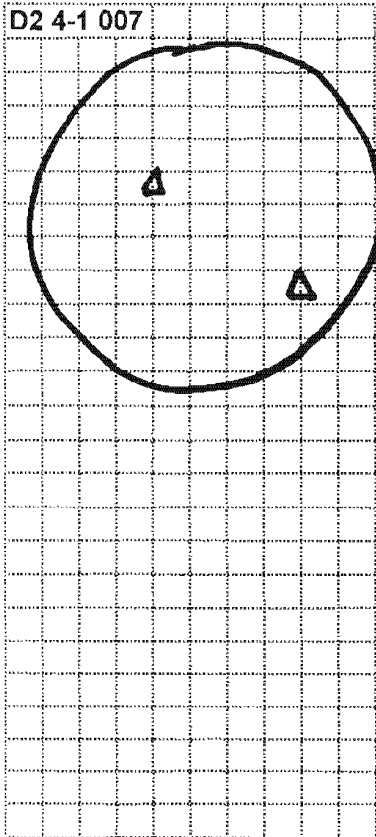

△ Composite location for "D" sample.

RINSATE SAMPLE:

from

Parameters: VC (Vinyl Chloride); X (Total Xylenes); T (Toluene); P (PCBs); LEAD (TCLP Lead); 1,2-DCA (1,2-Dichloroethane)

BLOCK NO:	D2 4-5	SAMPLE DATE:	09-Apr-10
STOCKPILE NO:	001	BLOCK PARAMETERS:	PCBs / pH

Weather: Clear () Cloudy () Rain/Snow () Windy () TEMP.: 57 °F

Stockpile Description (Check all that apply) Soil Moisture: () Dry
 () Soil () Moist
 () C&D Debris (Concrete, Asphalt, etc) () Wet
 () Mfg. Debris
 () Staining Odor: Strong () Mild () None ()

1. Sketch Stockpile, Establish Dimensions, Describe Soil, and Locate Sample Locations.
2. Screen Stockpile with PID and Record GPS Coordinates for selected sample locations.
3. Provide a Sketch of the Stockpile, indicate north, and show PID readings and Sample Stations.
4. Collect Samples, Record ALL Data, Prepare COC, Count Bottles.

Designate Sample Locations on the Sketch with Reference Letter.

△ Composite location for "D" sample.
 * Composite location for "E" sample.

SAMPLE DATA

D CGMN-ESC-D2405001D-0-100409

Sample Time: 11:36
 Sample Parameters: PCBs / pH
 Sampled By: D. Armstrong
 Sampled after lime kiln dust was added

E CGMN-ESC-D2405001E-0-100409

Sample Time: 11:44
 Sample Parameters: PCBs / pH
 Sampled By: D. Armstrong
 Sampled after lime kiln dust was added

Sample Time: _____
 Sample Parameters: _____
 Sampled By: _____

Sample Time: _____
 Sample Parameters: _____
 Sampled By: _____

RINSATE SAMPLE: _____ from _____

Parameters: VC (Vinyl Chloride); X (Total Xylenes); T (Toluene); P (PCBs); LEAD (TCLP Lead); 1,2-DCA (1,2-Dichloroethane)

BLOCK NO: D2 4-5 SAMPLE DATE: 09-Apr-10
 STOCKPILE NO: 003 BLOCK PARAMETERS: PCBs / pH

Weather: Clear () Cloudy () Rain/Snow () Windy () TEMP.: 64 °F
 Stockpile Description (Check all that apply) Soil Moisture: () Dry
 () Soil () Moist
 () C&D Debris (Concrete, Asphalt, etc) () Wet
 () Mfg. Debris
 () Staining Odor: Strong () Mild () None ()

1. Sketch Stockpile, Establish Dimensions, Describe Soil, and Locate Sample Locations.
2. Screen Stockpile with PID and Record GPS Coordinates for selected sample locations.
3. Provide a Sketch of the Stockpile, indicate north, and show PID readings and Sample Stations.
4. Collect Samples, Record ALL Data, Prepare COC, Count Bottles.

Designate Sample Locations on the Sketch with Reference Letter.

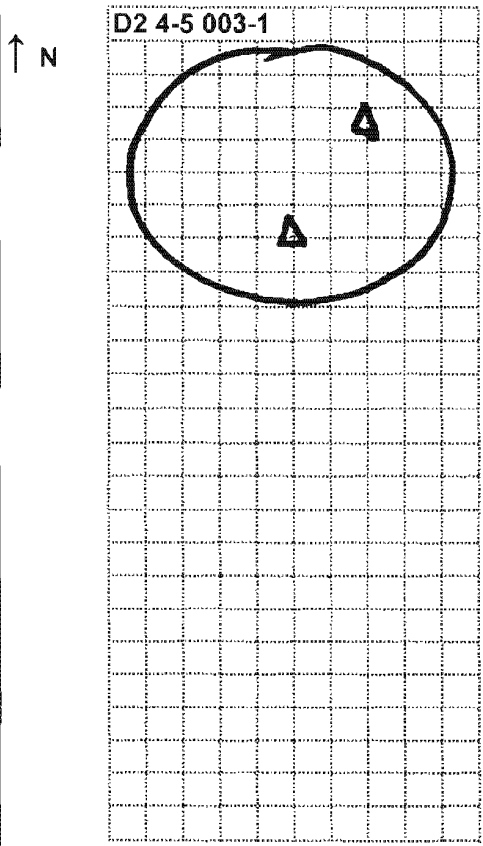

Composite location for "D" sample.
~~Composite location for "E" sample.~~

SAMPLE DATA
D CGMN-ESC-D2405003D-0-100409
 CGMN-ESC-D2405003D-DB-100409
 Sample Time: 14:17
 Sample Parameters: PCBs / pH
 Sampled By: D. Armstrong
 Sampled after lime kiln dust was added

Sample Time: _____
 Sample Parameters: _____
 Sampled By: _____

Sample Time: _____
 Sample Parameters: _____
 Sampled By: _____

Sample Time: _____
 Sample Parameters: _____
 Sampled By: _____

RINSATE SAMPLE: _____ from _____

Parameters: VC (Vinyl Chloride); X (Total Xylenes); T (Toluene); P (PCBs); LEAD (TCLP Lead); 1,2-DCA (1,2-Dichloroethane)

BLOCK NO: D2 4-5

SAMPLE DATE: 12-Apr-10

STOCKPILE NO: 003-2

BLOCK PARAMETERS: PCBs / pH

Weather: Clear () Cloudy (X) Rain/Snow () Windy () TEMP.: 65 °F

Stockpile Description (Check all that apply)

Soil Moisture: (X) Dry
() Moist
() Wet

- (X) Soil
- () C&D Debris (Concrete, Asphalt, etc)
- () Mfg. Debris
- (X) Staining

Odor: Strong () Mild (X) None ()

1. Sketch Stockpile, Establish Dimensions, Describe Soil, and Locate Sample Locations.
2. Screen Stockpile with PID and Record GPS Coordinates for selected sample locations.
3. Provide a Sketch of the Stockpile, indicate north, and show PID readings and Sample Stations.
4. Collect Samples, Record ALL Data, Prepare COC, Count Bottles.

Designate Sample Locations on the Sketch with Reference Letter.

SAMPLE DATA

E CGMN-ESC-D2405003E-0-100412

Sample Time: 16:10
 Sample Parameters: PCBs / pH
 Sampled By: R. McLoughlin / W. Westley

****Sampled after lime kiln dust was added****

Sample Time: _____
 Sample Parameters: _____
 Sampled By: _____

Sample Time: _____
 Sample Parameters: _____
 Sampled By: _____

Sample Time: _____
 Sample Parameters: _____
 Sampled By: _____

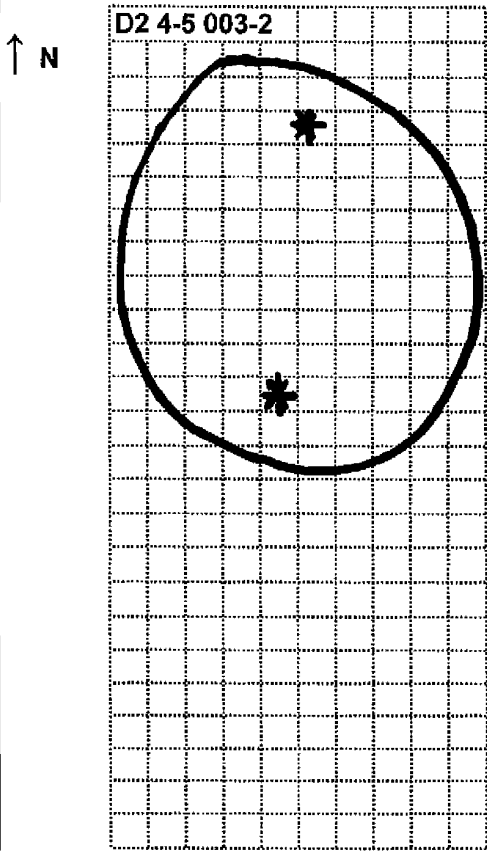

* Composite location for "E" sample.

RINSATE SAMPLE: _____ from _____

Parameters: VC (Vinyl Chloride); X (Total Xylenes); T (Toluene); P (PCBs); LEAD (TCLP Lead); 1,2-DCA (1,2-Dichloroethane)

BLOCK NO: D2 4-5

SAMPLE DATE: 12-Apr-10

STOCKPILE NO: 004

BLOCK PARAMETERS: PCBs / pH

Weather: Clear () Cloudy (X) Rain/Snow () Windy () TEMP.: 65 °F

Stockpile Description (Check all that apply)

- (X) Soil
- () C&D Debris (Concrete, Asphalt, etc)
- () Mfg. Debris
- (X) Staining

Soil Moisture: (X) Dry
 () Moist
 () Wet

Odor: Strong () Mild (X) None ()

1. Sketch Stockpile, Establish Dimensions, Describe Soil, and Locate Sample Locations.
2. Screen Stockpile with PID and Record GPS Coordinates for selected sample locations.
3. Provide a Sketch of the Stockpile, indicate north, and show PID readings and Sample Stations.
4. Collect Samples, Record ALL Data, Prepare COC, Count Bottles.

Designate Sample Locations on the Sketch with Reference Letter.

↑ N

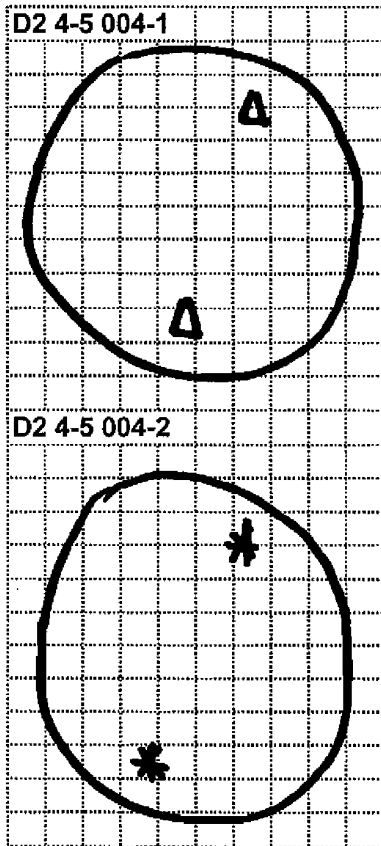

▲ Composite location for "D" sample.
 * Composite location for "E" sample.

SAMPLE DATA

D CGMN-ESC-D2405004D-0-100412

CGMN-ESC-D2405004D-DB-100412

Sample Time: 16:12
 Sample Parameters: PCBs / pH
 Sampled By: R. McLoughlin / W. Westley

Sampled after lime kiln dust was added

E CGMN-ESC-D2405004E-0-100412

Sample Time: 16:17
 Sample Parameters: PCBs / pH
 Sampled By: R. McLoughlin / W. Westley

Sampled after lime kiln dust was added

Sample Time: _____
 Sample Parameters: _____
 Sampled By: _____

Sample Time: _____
 Sample Parameters: _____
 Sampled By: _____

RINSATE SAMPLE: _____ from _____

Parameters: VC (Vinyl Chloride); X (Total Xylenes); T (Toluene); P (PCBs); LEAD (TCLP Lead); 1,2-DCA (1,2-Dichloroethane)

BLOCK NO: D2 4-5

SAMPLE DATE: 12-Apr-10

STOCKPILE NO: 005

BLOCK PARAMETERS: PCBs / pH

Weather: Clear () Cloudy (X) Rain/Snow () Windy () TEMP.: 65 °F

Stockpile Description (Check all that apply)

Soil Moisture: (X) Dry

(X) Soil

() Moist

() C&D Debris (Concrete, Asphalt, etc)

() Wet

() Mfg. Debris

(X) Staining

Odor: Strong () Mild (X) None ()

1. Sketch Stockpile, Establish Dimensions, Describe Soil, and Locate Sample Locations.
2. Screen Stockpile with PID and Record GPS Coordinates for selected sample locations.
3. Provide a Sketch of the Stockpile, indicate north, and show PID readings and Sample Stations.
4. Collect Samples, Record ALL Data, Prepare COC, Count Bottles.

Designate Sample Locations on the Sketch with Reference Letter.

SAMPLE DATA

D CGMN-ESC-D2405005D-0-100412

Sample Time: 16:19

Sample Parameters: PCBs / pH

Sampled By: R. McLoughlin / W. Westley

Sampled after lime kiln dust was added

E CGMN-ESC-D2405005E-0-100412

Sample Time: 16:25

Sample Parameters: PCBs / pH

Sampled By: R. McLoughlin / W. Westley

Sampled after lime kiln dust was added

Sample Time: _____

Sample Parameters: _____

Sampled By: _____

Sample Time: _____

Sample Parameters: _____

Sampled By: _____

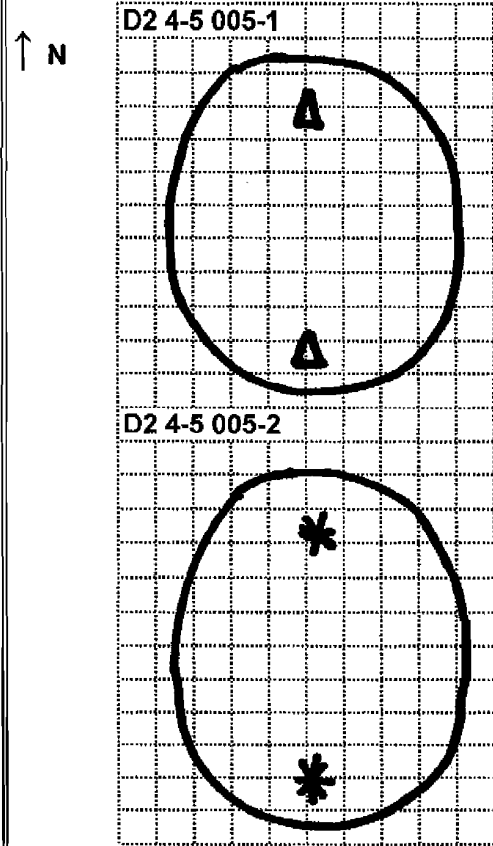

▲ Composite location for "D" sample.

* Composite location for "E" sample.

RINSATE SAMPLE: _____ from _____

Parameters: VC (Vinyl Chloride); X (Total Xylenes); T (Toluene); P (PCBs); LEAD (TCLP Lead); 1,2-DCA (1,2-Dichloroethane)

BLOCK NO: D2 4-5

SAMPLE DATE: 12-Apr-10

STOCKPILE NO: 006-1

BLOCK PARAMETERS: PCBs / pH

Weather: Clear () Cloudy (X) Rain/Snow () Windy () TEMP.: 65 °F

Stockpile Description (Check all that apply) Soil Moisture: (X) Dry

(X) Soil () Moist

() C&D Debris (Concrete, Asphalt, etc) () Wet

() Mfg. Debris

(X) Staining Odor: Strong () Mild (X) None ()

1. Sketch Stockpile, Establish Dimensions, Describe Soil, and Locate Sample Locations.
2. Screen Stockpile with PID and Record GPS Coordinates for selected sample locations.
3. Provide a Sketch of the Stockpile, indicate north, and show PID readings and Sample Stations.
4. Collect Samples, Record ALL Data, Prepare COC, Count Bottles.

Designate Sample Locations on the Sketch with Reference Letter.

SAMPLE DATA

D CGMN-ESC-D2405006D-0-100412

CGMN-ESC-D2405006D-MS-100412

CGMN-ESC-D2405006D-MSD-100412

Sample Time: 16:24

Sample Parameters: PCBs / pH

Sampled By: R. McLoughlin / W. Westley

Sampled after lime kiln dust was added

Sample Time: _____

Sample Parameters: _____

Sampled By: _____

Sample Time: _____

Sample Parameters: _____

Sampled By: _____

Sample Time: _____

Sample Parameters: _____

Sampled By: _____

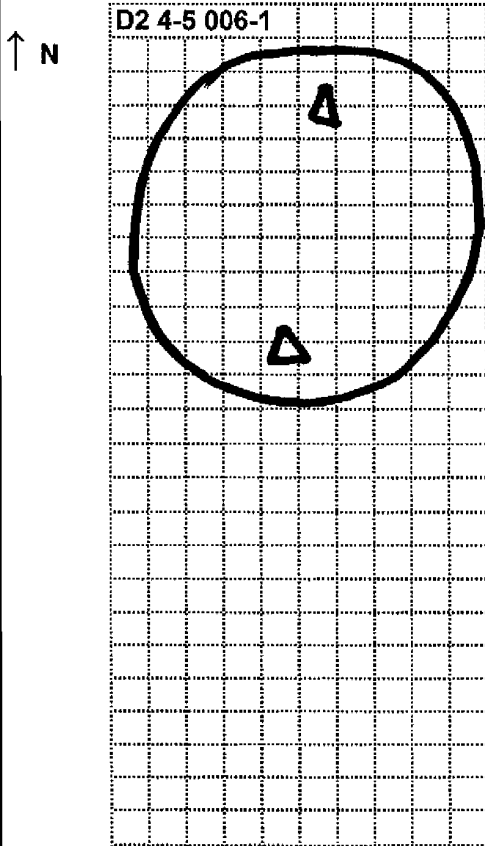

△ Composite location for "D" sample.

RINSATE SAMPLE: _____ from _____

Parameters: VC (Vinyl Chloride); X (Total Xylenes); T (Toluene); P (PCBs); LEAD (TCLP Lead); 1,2-DCA (1,2-Dichloroethane)

BLOCK NO: D2 4-3

SAMPLE DATE: 15-Apr-10

STOCKPILE NO: Direct Load

BLOCK PARAMETERS: Paint Filter Test / pH

Weather: Clear () Cloudy (X) Rain/Snow (X) Windy () TEMP.: 60 °F

Stockpile Description (Check all that apply)

Soil Moisture: () Dry

(X) Soil

() Moist

() C&D Debris (Concrete, Asphalt, etc)

(X) Wet

() Mfg. Debris

(X) Staining

Odor: Strong () Mild (X) None ()

1. Sketch Stockpile, Establish Dimensions, Describe Soil, and Locate Sample Locations.
2. Screen Stockpile with PID and Record GPS Coordinates for selected sample locations.
3. Provide a Sketch of the Stockpile, indicate north, and show PID readings and Sample Stations.
4. Collect Samples, Record ALL Data, Prepare COC, Count Bottles.

Designate Sample Locations on the Sketch with Reference Letter.

SAMPLE DATA

1B CGMN-ESC-D2403PF1B-0-100415

CGMN-ESC-D2403PF1B-DB-100415

Sample Time: 11:40

Sample Parameters: Paint Filter / pH

Sampled By: R. McLoughlin / J. Hunter

****Sample after lime kiln dust was added****

↑ N

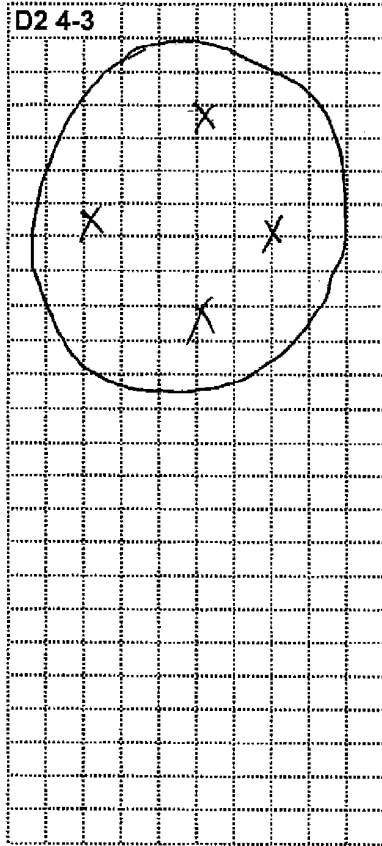

X Composite location for "1B" sample.

Sample Time: _____

Sample Parameters: _____

Sampled By: _____

Sample Time: _____

Sample Parameters: _____

Sampled By: _____

Sample Time: _____

Sample Parameters: _____

Sampled By: _____

RINSATE SAMPLE:

from

Parameters: VC (Vinyl Chloride); X (Total Xylenes); T (Toluene); P (PCBs); LEAD (TCLP Lead); 1,2-DCA (1,2-Dichloroethane)

BLOCK NO: D2 4-4

SAMPLE DATE: 15-Apr-10

STOCKPILE NO: Direct Load

BLOCK PARAMETERS: Paint Filter Test / pH

Weather: Clear () Cloudy (X) Rain/Snow (X) Windy () TEMP.: 60 °F

Stockpile Description (Check all that apply)

Soil Moisture: () Dry

(X) Soil

() Moist

() C&D Debris (Concrete, Asphalt, etc)

(X) Wet

() Mfg. Debris

(X) Staining

Odor: Strong () Mild (X) None ()

1. Sketch Stockpile, Establish Dimensions, Describe Soil, and Locate Sample Locations.
2. Screen Stockpile with PID and Record GPS Coordinates for selected sample locations.
3. Provide a Sketch of the Stockpile, indicate north, and show PID readings and Sample Stations.
4. Collect Samples, Record ALL Data, Prepare COC, Count Bottles.

Designate Sample Locations on the Sketch with Reference Letter.

SAMPLE DATA

1B CGMN-ESC-D2404PF1B-0-100415

Sample Time: 11:30

Sample Parameters: Paint Filter / pH

Sampled By: R. McLoughlin

****Sample after lime kiln dust was added****

Sample Time: _____

Sample Parameters: _____

Sampled By: _____

Sample Time: _____

Sample Parameters: _____

Sampled By: _____

Sample Time: _____

Sample Parameters: _____

Sampled By: _____

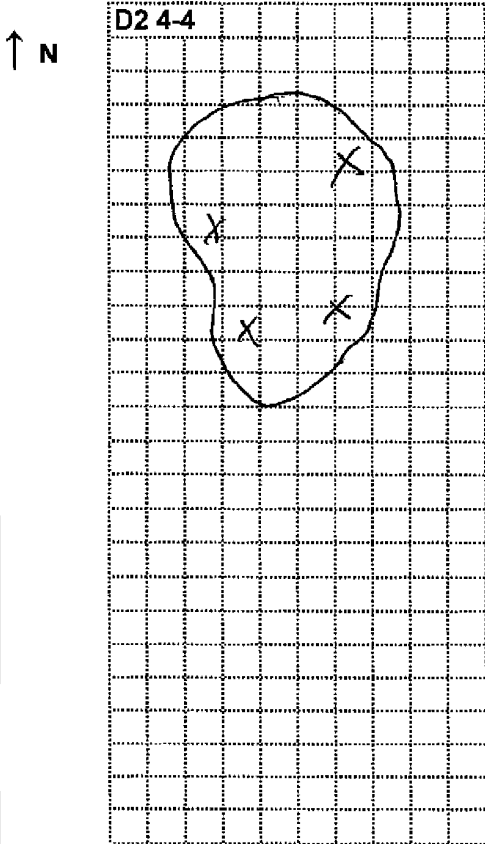

X Composite location for "1B" sample.

RINSATE SAMPLE:

from

Parameters: VC (Vinyl Chloride); X (Total Xylenes); T (Toluene); P (PCBs); LEAD (TCLP Lead); 1,2-DCA (1,2-Dichloroethane)

BLOCK NO: D2 5-4

SAMPLE DATE: 15-Apr-10

STOCKPILE NO: Direct Load

BLOCK PARAMETERS: Paint Filter Test / pH

Weather: Clear () Cloudy (X) Rain/Snow (X) Windy () TEMP.: 60 °F

Stockpile Description (Check all that apply)

Soil Moisture: () Dry

(X) Soil

() Moist

() C&D Debris (Concrete, Asphalt, etc)

(X) Wet

() Mfg. Debris

(X) Staining

Odor: Strong () Mild (X) None ()

1. Sketch Stockpile, Establish Dimensions, Describe Soil, and Locate Sample Locations.
2. Screen Stockpile with PID and Record GPS Coordinates for selected sample locations.
3. Provide a Sketch of the Stockpile, indicate north, and show PID readings and Sample Stations.
4. Collect Samples, Record ALL Data, Prepare COC, Count Bottles.

Designate Sample Locations on the Sketch with Reference Letter.

SAMPLE DATA

1A CGMN-ESC-D2504PF1A-0-100415

↑ N

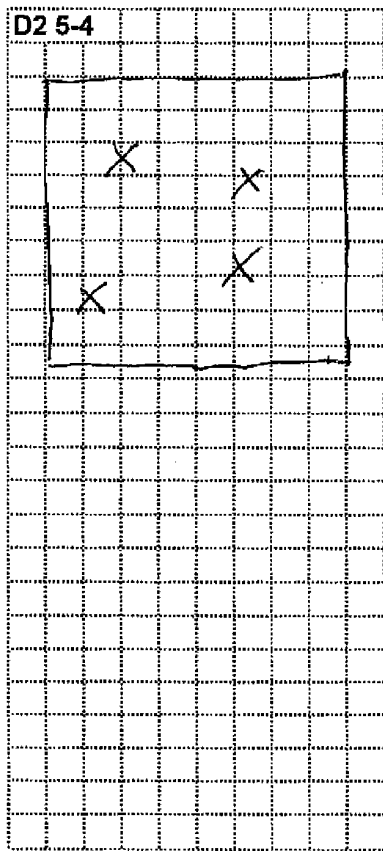

Sample Time: 11:50

Sample Parameters: Paint Filter / pH

Sampled By: R. McLoughlin

****Sample before lime kiln dust was added****

Sample Time: _____

Sample Parameters: _____

Sampled By: _____

Sample Time: _____

Sample Parameters: _____

Sampled By: _____

Sample Time: _____

Sample Parameters: _____

Sampled By: _____

*Composite location for "1A" sample.

RINSATE SAMPLE:

from

Parameters: VC (Vinyl Chloride); X (Total Xylenes); T (Toluene); P (PCBs); LEAD (TCLP Lead); 1,2-DCA (1,2-Dichloroethane)

BLOCK NO: D2 5-4

SAMPLE DATE: 20-Apr-10

STOCKPILE NO: Direct Load

BLOCK PARAMETERS: Paint Filter Test / pH

Weather: Clear () Cloudy () Rain/Snow () Windy () TEMP.: 58 °F

Stockpile Description (Check all that apply)

- () Soil
- () C&D Debris (Concrete, Asphalt, etc)
- () Mfg. Debris
- () Staining

Soil Moisture: () Dry
 () Moist
 () Wet

Odor: Strong () Mild () None ()

1. Sketch Stockpile, Establish Dimensions, Describe Soil, and Locate Sample Locations.
2. Screen Stockpile with PID and Record GPS Coordinates for selected sample locations.
3. Provide a Sketch of the Stockpile, indicate north, and show PID readings and Sample Stations.
4. Collect Samples, Record ALL Data, Prepare COC, Count Bottles.

Designate Sample Locations on the Sketch with Reference Letter.

SAMPLE DATA

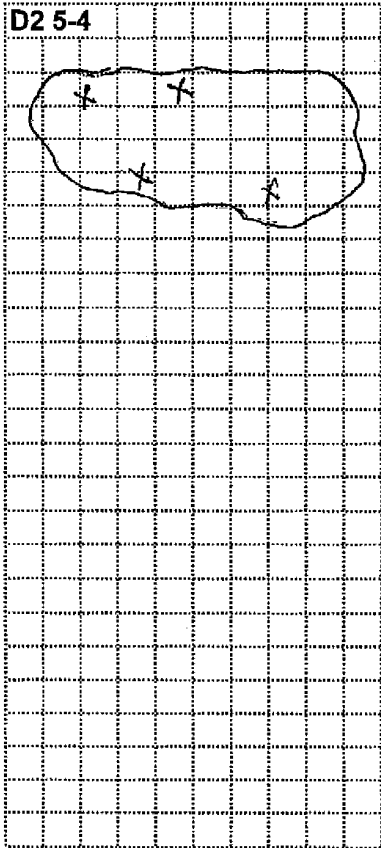

1B CGMN-ESC-D2504PF1B-0-100420

Sample Time: 9:07
 Sample Parameters: Paint Filter / pH
 Sampled By: W. Westley / R. McLoughlin

Sample after lime kiln dust was added

Sample Time: _____
 Sample Parameters: _____
 Sampled By: _____

Sample Time: _____
 Sample Parameters: _____
 Sampled By: _____

Sample Time: _____
 Sample Parameters: _____
 Sampled By: _____

X Composite location for "1B" sample.

RINSATE SAMPLE: _____ from _____

Parameters: VC (Vinyl Chloride); X (Total Xylenes); T (Toluene); P (PCBs); LEAD (TCLP Lead); 1,2-DCA (1,2-Dichloroethane)

APPENDIX G
METEROLOGICAL DATA

Table 1

Summary of Meteorological Data
January 2010 - April 2010
Cottage Grove Site

Date (M/D/YYYY)	Temperature			Precipitation (inches)	Wind		
	Minimum (°F)	Maximum (°F)	Average (°F)		Average Wind Speed (mph)	Average Wind Direction (Degrees)	Average Wind Direction
1/6/2010	-9.25	16.08	4.13	0	2	173 ± 12	S
1/7/2010	4.56	15.59	8.44	0	8.1	168 ± 2	S
1/8/2010	-7.07	11.16	2.83	0	3.8	152 ± 7	SE
1/9/2010	-16.15	3.21	-6.95	0	2.3	116 ± 11	SE
1/10/2010	-7.29	14.84	6.59	0	4.9	81 ± 6	E
1/11/2010	3.17	21.87	13.88	0	3.2	172 ± 11	S
1/12/2010	-0.23	21.39	10.98	0	4.9	71 ± 8	E
1/13/2010	14.27	29.91	22.66	0.02	5.5	78 ± 5	E
1/14/2010	15.19	31.2	24.58	0	3.5	152 ± 11	SE
1/15/2010	19.33	28.38	25.09	0	5.3	64 ± 10	NE
1/16/2010	15.98	32.43	23.6	0	5.8	115 ± 6	SE
1/17/2010	16.42	32.48	23.18	0	1.9	159 ± 12	S
1/18/2010	9.97	37.2	20.38	0	1.2	198 ± 18	S
1/19/2010	8.43	24.48	17.92	0	2.4	255 ± 12	W
1/20/2010	19.79	29.26	24.52	0	5.7	301 ± 7	NW
1/21/2010	25.26	30.13	28.05	0	4.5	279 ± 7	W
1/22/2010	28.61	33.12	31.07	0.01	4.3	333 ± 5	NW
1/23/2010	31.75	35.29	33.7	0.14	7.3	341 ± 3	N
1/24/2010	31.84	35.03	33.44	0.01	2.8	139 ± 6	SE
1/25/2010	16.64	33.96	24.02	0	3.5	126 ± 4	SE
1/26/2010	1.16	16.64	9.69	0	5.1	112 ± 5	E
1/27/2010	2.53	14.86	7.37	0	3.5	100 ± 6	E
1/28/2010	-3.07	9.47	2.37	0	3.2	121 ± 12	SE
1/29/2010	-8.9	12.72	1.09	0	2.3	165 ± 14	S
1/30/2010	-2.89	18.11	8.39	0	2.9	121 ± 9	SE
1/31/2010	1.28	17.24	8.44	0	3	163 ± 10	S
2/1/2010	1.57	16.4	11.5	0	3.5	244 ± 10	SW
2/2/2010	4.33	24.53	16.78	0.01	2.7	160 ± 11	S
2/3/2010	-5.81	23.06	9.72	0	2.3	188 ± 11	S
2/4/2010	18.8	30.75	25.7	0	3.1	326 ± 5	NW
2/5/2010	28.01	33.19	30.28	0.07	4.1	228 ± 7	SW

J:\FOLDERS.0-9\3m-cottage grove\D1 D2 CCR\Report\Appendices\Appendix G (Met Data)\Met Data CGMN D1D2 FINAL.xls

3M_MN01534970

Table 1

**Summary of Meterological Data
January 2010 - April 2010
Cottage Grove Site**

Date (M/D/YYYY)	Temperature			Precipitation (inches)	Wind		
	Minimum (°F)	Maximum (°F)	Average (°F)		Average Wind Speed (mph)	Average Wind Direction (Degrees)	Average Wind Direction
2/6/2010	16.07	28.71	23.12	0	3.7	243 ± 11	SW
2/7/2010	11.96	26.89	19.59	0	3.9	262 ± 6	W
2/8/2010	21.89	27.83	23.79	0	6.2	280 ± 5	W
2/9/2010	14.92	27.05	22.4	0	6.7	186 ± 3	S
2/10/2010	1.72	26.18	12.55	0	2.6	170 ± 17	S
2/11/2010	-5.79	24.46	7.43	0	1.6	178 ± 15	S
2/12/2010	-4.48	24.46	8.11	0	1.5	157 ± 13	SE
2/13/2010	2.07	20.14	11.07	0	1.2	138 ± 16	SE
2/14/2010	-2.08	27.41	13.91	0	4.2	164 ± 10	S
2/15/2010	21.51	29.87	25.36	0	6.4	167 ± 3	S
2/16/2010	17.8	36.84	28.18	0.02	6.4	157 ± 2	SE
2/17/2010	19.79	38.32	27.73	0	3.4	141 ± 5	SE
2/18/2010	5.76	36.92	20.35	0	1.6	172 ± 17	S
2/19/2010	0.94	27.12	15.08	0	1.3	181 ± 12	S
2/20/2010	14.67	34.32	23.16	0	1.6	177 ± 11	S
2/21/2010	5.88	33.91	19.05	0	1.8	166 ± 14	S
2/22/2010	13.04	35.1	24.97	0	3.2	140 ± 6	SE
2/23/2010	5.4	24.39	15.71	0	4.8	146 ± 5	SE
2/24/2010	0.03	20.33	9.2	0	3.8	174 ± 8	S
2/25/2010	-5.13	29.31	10.65	0	1.7	175 ± 17	S
2/26/2010	-1.32	33.76	16.91	0	2.4	159 ± 14	S
2/27/2010	5.28	39.05	24.18	0	3.3	155 ± 16	SE
2/28/2010	13	37.36	26.13	0	3.1	189 ± 15	S
3/1/2010	12.5	37.2	25.59	0	2.8	183 ± 12	S
3/2/2010	12.51	41.81	26.66	0	1.8	191 ± 14	S
3/3/2010	14.19	41.38	27.51	0	1.8	223 ± 12	SW
3/4/2010	13.55	39.47	26.85	0	1.8	197 ± 14	S
3/5/2010	19.73	44.05	30.26	0	3.2	194 ± 9	S
3/6/2010	17.88	44.36	32.67	0	2.8	241 ± 7	SW
3/7/2010	31.31	46.79	37.94	0	2.4	205 ± 13	SW
3/8/2010	30.76	37.55	34.7	0	4.2	157 ± 7	SE

J:\FOLDERS.0-9\3m-cottage grove\D1 D2 CCR\Report\Appendices\Appendix G (Met Data)\Met Data CGMN D1D2 FINAL.xls

3M_MN01534971

Table 1

Summary of Meterological Data
January 2010 - April 2010
Cottage Grove Site

Date (M/D/YYYY)	Temperature			Precipitation (inches)	Wind		
	Minimum (°F)	Maximum (°F)	Average (°F)		Average Wind Speed (mph)	Average Wind Direction (Degrees)	Average Wind Direction
3/9/2010	33.13	38.79	35.71	0.08	4.4	264 ± 7	W
3/10/2010	36.13	41.91	39.38	0.17	5.7	218 ± 7	SW
3/11/2010	35.19	46.31	40.93	0.19	5.7	260 ± 7	W
3/12/2010	38.13	43.24	40.17	0	2.3	156 ± 12	SE
3/13/2010	37.25	45.3	41.3	0.01	6.1	187 ± 4	S
3/14/2010	38.81	62.31	48.31	0	4.9	179 ± 7	S
3/15/2010	36.53	63.17	48.11	0	2.9	118 ± 11	SE
3/16/2010	37.3	50.92	44.22	0	3	141 ± 8	SE
3/17/2010	30.18	61.06	44.21	0	3.2	111 ± 12	E
3/18/2010	36.44	62.55	49.51	0	3.8	94 ± 8	E
3/19/2010	28.9	46.49	34.14	0	7.1	159 ± 3	S
3/20/2010	23.24	41.19	31.3	0	4.1	155 ± 13	SE
3/21/2010	20.6	50.44	35.61	0	2.5	155 ± 8	SE
3/22/2010	25.83	53.87	41.07	0	4.7	188 ± 7	S
3/23/2010	36.23	60.03	47.16	0	4.6	212 ± 13	SW
3/24/2010	30.12	56.84	43.19	0	3.9	140 ± 14	SE
3/25/2010	23.79	40.84	31.17	0	6.2	195 ± 8	S
3/26/2010	24	49.39	38.02	0	8.9	112 ± 6	E
3/27/2010	37.82	51.89	43.43	0	5.6	69 ± 9	E
3/28/2010	32.39	51.57	41.89	0	5.4	175 ± 7	S
3/29/2010	32.69	58.66	45.52	0	7.1	190 ± 4	S
3/30/2010	44.74	71.74	58.62	0	12.2	73 ± 6	E
3/31/2010	49.94	78.02	62.41	0	5	99 ± 10	E
4/1/2010	44.87	78.69	63.12	0	6.1	208 ± 9	SW
4/2/2010	45.23	69.51	60.1	0.14	10.6	72 ± 5	E
4/3/2010	39.89	62.1	50.61	0	6.3	79 ± 10	E
4/4/2010	47.91	68.27	56.89	0	5.5	65 ± 9	NE
4/5/2010	42.54	61.79	53.27	0	3.3	155 ± 9	SE
4/6/2010	42.32	52.61	47.19	0.32	5.7	222 ± 6	SW
4/7/2010	35.51	56.04	45.95	0.01	6.9	185 ± 6	S
4/8/2010	31.52	51.07	39.57	0	4.5	172 ± 10	S

J:\FOLDERS.0-9\3m-cottage grove\D1 D2 CCR\Report\Appendices\Appendix G (Met Data)\Met Data CGMN D1D2 FINAL.xls

3M_MN01534972

Table 1

Summary of Meterological Data
January 2010 - April 2010
Cottage Grove Site

Date (M/D/YYYY)	Temperature			Precipitation (inches)	Wind		
	Minimum (°F)	Maximum (°F)	Average (°F)		Average Wind Speed (mph)	Average Wind Direction (Degrees)	Average Wind Direction
4/9/2010	27.65	65.56	49.37	0	4.5	280 ± 6	W
4/10/2010	42.84	63.96	53.65	0	3.4	119 ± 15	SE
4/11/2010	33.85	71.21	54.54	0	2.3	215 ± 9	SW
4/12/2010	43.97	67.71	56.38	0	4.7	295 ± 6	NW
4/13/2010	46.13	67.63	56.88	0.22	6.4	316 ± 9	NW
4/14/2010	52.59	75.12	60.8	0.28	7.4	116 ± 7	SE
4/15/2010	54.35	70.75	61.58	0.14	5.5	92 ± 12	E
4/16/2010	45.18	59.54	52.42	0	6.7	159 ± 4	S
4/17/2010	37.17	64.5	51.96	0	3.9	161 ± 11	S
4/18/2010	34.82	67.34	53.71	0	2.6	196 ± 19	S
4/19/2010	38.44	69.89	55.3	0	2.1	173 ± 11	S
4/20/2010	43.17	70.85	57.2	0	2	131 ± 12	SE
4/21/2010	38.39	60.05	50.34	0	4.8	202 ± 10	S
4/22/2010	29.83	65.63	49.26	0	2.8	141 ± 14	SE
4/23/2010	41.97	67.93	56.36	0.01	3.9	198 ± 11	S
4/24/2010	49.11	59.28	53.18	0.75	4.8	249 ± 10	W
4/25/2010	46.14	61.13	52.91	0.04	5	179 ± 5	S
4/26/2010	42.55	63.12	52.29	0	3.6	180 ± 11	S
4/27/2010	34.05	59.57	47.99	0	3.1	211 ± 19	SW
4/28/2010	33.31	68.98	54.15	0	3.6	85 ± 10	E
4/29/2010	70.86	70.86	59.95	0.03	4.7	70 ± 15	E
4/30/2010	67.35	67.35	59.72	0.1	4.3	59 ± 16	NE
5/1/2010	64.53	64.53	56.16	0	8.2	49 ± 9	NE
5/2/2010	78.69	78.69	55.52	0	3.9	69 ± 24	E

¹ Average Wind Direction refers to the direction from which the wind is blowing.
- = Wind data not available

APPENDIX H
PERIMETER MONITORING



Cottage Grove Site - Perimeter Monitoring Form

1. Date: 1/8/2010 2. Temp: 8.6 Weather: Clear

3. Prepared By: Dana Armstrong - Weston

4. Ambient Air Monitoring - (VOCs) (Action Level - 2.5 ppm above background as a 15 min TWA)

Instrument used: Mini-RAE 2000

Calibration performed? (Y or N) Y

Station / Sample Location	Time	Reading (ppm)
Station 1	16:19	0.0
Station 2	16:22	0.0
Station 3	16:24	0.0

COMMENTS:

Construction Activities Completed for the Day

5. Ambient Air Monitoring - PM10 (Particulate Monitoring) (Action Level - 0.1 mg/m³ above background)

Instrument used: MIE DataRam PDR

Calibration performed? (Y or N) Y

Station / Sample Location	Time	Reading (mg/m3)
Station 1	16:20	0.002
Station 2	16:23	0.003
Station 3	16:26	0.007

COMMENTS:

Construction Activities Completed for the Day



Cottage Grove Site - Perimeter Monitoring Form

1. Date: 1/11/2010 2. Temp: 21°F Weather: Cloudy

3. Prepared By: Dana Armstrong - Weston

4. Ambient Air Monitoring - (VOCs) (Action Level - 2.5 ppm above background as a 15 min TWA)

Instrument used: Mini-RAE 2000

Calibration performed? (Y or N) Y

Station / Sample Location	Time	Reading (ppm)
Station 1	13:28	0.0
Station 2	13:31	0.1
Station 3	13:33	0.7

COMMENTS:

D1 North Excavation Activities in progress - Strong odor coming from excavation. NW Winds @ 3 mph.

5. Ambient Air Monitoring - PM10 (Particulate Monitoring) (Action Level - 0.1 mg/m³ above background)

Instrument used: MIE DataRam PDR

Calibration performed? (Y or N) Y

Station / Sample Location	Time	Reading (mg/m3)
Station 1	13:29	0.001
Station 2	13:32	0.002
Station 3	13:35	0.006

COMMENTS:

D1 North Excavation Activities in progress - Strong odor coming from excavation. NW Winds @ 3 mph.



Cottage Grove Site - Perimeter Monitoring Form

1. Date: 1/21/2010 2. Temp: 29°F Weather: Cloudy

3. Prepared By: Rachel McLoughlin - Weston

4. Ambient Air Monitoring - (VOCs) (Action Level - 2.5 ppm above background as a 15 min TWA)

Instrument used: Mini-RAE 2000

Calibration performed? (Y or N) N

Station / Sample Location	Time	Reading (ppm)
Station 1	15:16	0.0
Station 2	15:22	0.0
Station 3	15:29	0.0

COMMENTS:

End of activities for the day - Strong odor coming from excavation. W Winds @ 3 mph.

5. Ambient Air Monitoring - PM10 (Particulate Monitoring) (Action Level - 0.1 mg/m³ above background)

Instrument used: MIE DataRam PDR

Calibration performed? (Y or N) N

Station / Sample Location	Time	Reading (mg/m3)
Station 1	15:17	0.005
Station 2	15:23	0.009
Station 3	15:30	0.010

COMMENTS:

End of activities for the day - Strong odor coming from excavation. W Winds @ 3 mph.



Cottage Grove Site - Perimeter Monitoring Form

1. Date: 1/22/2010 2. Temp: 32.5°F Weather: Cloudy

3. Prepared By: Rachel McLoughlin - Weston

4. Ambient Air Monitoring - (VOCs) (Action Level - 2.5 ppm above background as a 15 min TWA)

Instrument used: Mini-RAE 2000

Calibration performed? (Y or N) N

Station / Sample Location	Time	Reading (ppm)
Station 1	14:44	0.0
Station 2	15:03	0.0
Station 3	14:56	0.0

COMMENTS:

End of hauling activities for the day. Backfilling. Strong odor coming from excavation. N/NW Winds @ 4.5 mph.

5. Ambient Air Monitoring - PM10 (Particulate Monitoring) (Action Level - 0.1 mg/m³ above background)

Instrument used: MIE DataRam PDR

Calibration performed? (Y or N) N

Station / Sample Location	Time	Reading (mg/m3)
Station 1	14:45	0.003
Station 2	15:02	0.011
Station 3	14:57	0.010

COMMENTS:

End of hauling activities for the day. Backfilling. Strong odor coming from excavation. N/NW Winds @ 4.5 mph.



Cottage Grove Site - Perimeter Monitoring Form

1. Date: 1/27/2010 2. Temp: 14.4°F Weather: Sunny

3. Prepared By: Rachel McLoughlin - Weston

4. Ambient Air Monitoring - (VOCs) (Action Level - 2.5 ppm above background as a 15 min TWA)

Instrument used: Mini-RAE 2000

Calibration performed? (Y or N) N

Station / Sample Location	Time	Reading (ppm)
Station 1	14:23	0.0
Station 2	14:16	0.0
Station 3	14:09	0.0

COMMENTS:

End of excavation activities for the day - Winds 4.6 mph E/SE

5. Ambient Air Monitoring - PM10 (Particulate Monitoring) (Action Level - 0.1 mg/m³ above background)

Instrument used: MIE DataRam PDR

Calibration performed? (Y or N) N

Station / Sample Location	Time	Reading (mg/m3)
Station 1	14:23	0.000
Station 2	14:16	0.000
Station 3	14:09	0.007

COMMENTS:

End of excavation activities for the day - Winds 4.6 mph E/SE



Cottage Grove Site - Perimeter Monitoring Form

1. Date: **2/1/2010** 2. Temp: **21.1 °F** Weather: **Cloudy/Flurries**

3. Prepared By: **D. Armstrong**

4. Ambient Air Monitoring - (VOCs) (Action Level - 2.5 ppm above background as a 15 min TWA)

Instrument used: **Mini-RAE 2000**

Calibration performed? (Y or N) **Yes**

Station / Sample Location	Time	Reading (provide units)
Station 1	13:17	0.0 ppm
Station 2	13:24	0.0 ppm
Station 3	13:32	0.0 ppm

COMMENTS:

Wind SW @ 4.8 mph
Excavation of D2 Area not in progress - Bolander working in stockpile staging area.

5. Ambient Air Monitoring - PM10 (Particulate Monitoring) (Action Level - 0.1 mg/m³ above background)

Instrument used: **MIE DataRam PDR**

Calibration performed? (Y or N) **Yes**

Station / Sample Location	Time	Reading (provide units)
Station 1	13:17	0.003 mg/m ³
Station 2	13:24	0.008 mg/m ³
Station 3	13:32	0.001 mg/m ³

COMMENTS:

Wind SW @ 4.8 mph
Excavation of D2 Area not in progress - Bolander working in stockpile staging area.



Cottage Grove Site - Perimeter Monitoring Form

1. Date: 2/5/2010 2. Temp: 31.5 °F Weather: Snow

3. Prepared By: D. Armstrong

4. Ambient Air Monitoring - (VOCs) (Action Level - 2.5 ppm above background as a 15 min TWA)

Instrument used: Mini-RAE 2000

Calibration performed? (Y or N) Yes

Station / Sample Location	Time	Reading (provide units)
Station 1	10:59	0.0 ppm
Station 2	11:06	0.0 ppm
Station 3	11:14	0.0 ppm

COMMENTS:

Wind SW @ 3.6 mph
Excavation of D2 Area in progress.

5. Ambient Air Monitoring - PM10 (Particulate Monitoring) (Action Level - 0.1 mg/m³ above background)

Instrument used: MIE DataRam PDR

Calibration performed? (Y or N) Yes

Station / Sample Location	Time	Reading (provide units)
Station 1	10:59	0.001 mg/m ³
Station 2	11:06	0.015 mg/m ³
Station 3	11:14	0.009 mg/m ³

COMMENTS:

Wind SW @ 3.6 mph
Excavation of D2 Area in progress.



Cottage Grove Site - Perimeter Monitoring Form

1. Date: **2/9/2010** 2. Temp: **20.9 °F** Weather: **Cloudy/Flurries**

3. Prepared By: **D. Armstrong**

4. Ambient Air Monitoring - (VOCs) (Action Level - 2.5 ppm above background as a 15 min TWA)

Instrument used: **Mini-RAE 2000**

Calibration performed? (Y or N) **Yes**

Station / Sample Location	Time	Reading (provide units)
Station 1	9:21	0.0 ppm
Station 2	9:29	0.1 ppm
Station 3	9:43	0.0 ppm

COMMENTS:

Wind S/SW @ 7.6 mph
Excavation of D2 Area in progress.

5. Ambient Air Monitoring - PM10 (Particulate Monitoring) (Action Level - 0.1 mg/m³ above background)

Instrument used: **MIE DataRam PDR**

Calibration performed? (Y or N) **Yes**

Station / Sample Location	Time	Reading (provide units)
Station 1	9:21	0.000 mg/m ³
Station 2	9:35	0.044 mg/m ³
Station 3	9:43	0.009 mg/m ³

COMMENTS:

Wind S/SW @ 7.6 mph
Excavation of D2 Area in progress.



Cottage Grove Site - Perimeter Monitoring Form

1. Date: 2/11/2010 2. Temp: 1.7 °F Weather: Sunny

3. Prepared By: D. Armstrong

4. Ambient Air Monitoring - (VOCs) (Action Level - 2.5 ppm above background as a 15 min TWA)

Instrument used: Mini-RAE 2000

Calibration performed? (Y or N) No

Station / Sample Location	Time	Reading (provide units)
Station 1	9:08	0.0 ppm
Station 2	9:16	0.0 ppm
Station 3	9:23	0.0 ppm

COMMENTS:

Wind N @ 1.3 mph

5. Ambient Air Monitoring - PM10 (Particulate Monitoring) (Action Level - 0.1 mg/m³ above background)

Instrument used: MIE DataRam PDR

Calibration performed? (Y or N) Yes

Station / Sample Location	Time	Reading (provide units)
Station 1	9:08	0.023 mg/m ³
Station 2	9:16	0.020 mg/m ³
Station 3	9:23	0.021 mg/m ³

COMMENTS:

Wind N @ 1.3 mph



Cottage Grove Site - Perimeter Monitoring Form

1. Date: **2/18/2010** 2. Temp: **35.5 °F** Weather: **Sunny, Clear**

3. Prepared By: **R. McLoughlin - Weston**

4. Ambient Air Monitoring - (VOCs) (Action Level - 2.5 ppm above background as a 15 min TWA)

Instrument used: **Mini-RAE 2000**

Calibration performed? (Y or N) **No**

Station / Sample Location	Time	Reading (provide units)
Station 1	15:13	0.0 ppm
Station 2	15:20	0.0 ppm
Station 3	15:27	0.0 ppm

COMMENTS:

Current site activities: Digging direct load soil block D2 2-2 and staging the material near the load out zones.
Wind NW @ 1.6 mph

5. Ambient Air Monitoring - PM10 (Particulate Monitoring) (Action Level - 0.1 mg/m³ above background)

Instrument used: **MIE DataRam PDR**

Calibration performed? (Y or N) **Yes**

Station / Sample Location	Time	Reading (provide units)
Station 1	15:14	0.012 mg/m ³
Station 2	15:20	0.015 mg/m ³
Station 3	15:27	0.015 mg/m ³

COMMENTS:

Current site activities: Digging direct load soil block D2 2-2 and staging the material near the load out zones.
Wind NW @ 1.6 mph



Cottage Grove Site - Perimeter Monitoring Form

1. Date: 2/24/2010 2. Temp: 19.7 °F Weather: Sunny, Clear

3. Prepared By: R. McLoughlin - Weston

4. Ambient Air Monitoring - (VOCs) (Action Level - 2.5 ppm above background as a 15 min TWA)

Instrument used: Mini-RAE 2000

Calibration performed? (Y or N) Yes

Station / Sample Location	Time	Reading (provide units)
Station 1	3:08	0.0 ppm
Station 2	3:14	0.0 ppm
Station 3	3:21	0.0 ppm

COMMENTS:

Current site activities: Digging direct load soil block D2 2-4 (removing the sand road across the excavation). Staging the material near the load out zones in stockpile staging areas. Also using the loader to shape piles.
Wind S @ 5.0 mph

5. Ambient Air Monitoring - PM10 (Particulate Monitoring) (Action Level - 0.1 mg/m³ above background)

Instrument used: MIE DataRam PDR

Calibration performed? (Y or N) Yes

Station / Sample Location	Time	Reading (provide units)
Station 1	3:08	0.004 mg/m ³
Station 2	3:14	0.008 mg/m ³
Station 3	3:21	0.004 mg/m ³

COMMENTS:

Current site activities: Digging direct load soil block D2 2-4 (removing the sand road across the excavation). Staging the material near the load out zones in stockpile staging areas. Also using the loader to shape piles.
Wind S @ 5.0 mph



Cottage Grove Site - Perimeter Monitoring Form

1. Date: 3/3/2010 2. Temp: 28.8 °F Weather: Sunny, Clear

3. Prepared By: D. Armstrong

4. Ambient Air Monitoring - (VOCs) (Action Level - 2.5 ppm above background as a 15 min TWA)

Instrument used: Mini-RAE 2000

Calibration performed? (Y or N) Yes

Station / Sample Location	Time	Reading (provide units)
Station 1	9:46	0.0 ppm
Station 2	9:53	0.0 ppm
Station 3	10:00	0.0 ppm

COMMENTS:

Wind NE @ 2.4 mph
Bolander loading and shipping D1 North soils.

5. Ambient Air Monitoring - PM10 (Particulate Monitoring) (Action Level - 0.1 mg/m³ above background)

Instrument used: MIE DataRam PDR

Calibration performed? (Y or N) Yes

Station / Sample Location	Time	Reading (provide units)
Station 1	9:46	0.001 mg/m ³
Station 2	9:53	0.003 mg/m ³
Station 3	10:00	0.004 mg/m ³

COMMENTS:

Wind NE @ 2.4 mph
Bolander loading and shipping D1 North soils.



Cottage Grove Site - Perimeter Monitoring Form

1. Date: 3/12/2010 2. Temp: 39.1 °F Weather: Foggy

3. Prepared By: D. Armstrong

4. Ambient Air Monitoring - (VOCs) (Action Level - 2.5 ppm above background as a 15 min TWA)

Instrument used: Mini-RAE 2000

Calibration performed? (Y or N) Yes

Station / Sample Location	Time	Reading (provide units)
Station 1	7:51	0.0 ppm
Station 2	7:43	0.0 ppm
Station 3	7:34	0.0 ppm

COMMENTS:

Wind SE @ 0.8 mph

5. Ambient Air Monitoring - PM10 (Particulate Monitoring) (Action Level - 0.1 mg/m³ above background)

Instrument used: MIE DataRam PDR

Calibration performed? (Y or N) Yes

Station / Sample Location	Time	Reading (provide units)
Station 1	7:51	0.027 mg/m ³
Station 2	7:43	0.051 mg/m ³
Station 3	7:34	0.032 mg/m ³

COMMENTS:

Wind SE @ 0.8 mph



Cottage Grove Site - Perimeter Monitoring Form

1. Date: 3/17/2010 2. Temp: 57 °F Weather: Sunny, Clear

3. Prepared By: R. McLoughlin - Weston

4. Ambient Air Monitoring - (VOCs) (Action Level - 2.5 ppm above background as a 15 min TWA)

Instrument used: Mini-RAE 2000

Calibration performed? (Y or N) No

Station / Sample Location	Time	Reading (provide units)
Station 1	2:23	0.0 ppm
Station 2	2:16	0.0 ppm
Station 3	2:08	0.0 ppm

COMMENTS:

End of hauling activities to EQ. Wind NE
 @ 5.3 mph

5. Ambient Air Monitoring - PM10 (Particulate Monitoring) (Action Level - 0.1 mg/m³ above background)

Instrument used: MIE DataRam PDR

Calibration performed? (Y or N) No

Station / Sample Location	Time	Reading (provide units)
Station 1	2:23	0.000 mg/m ³
Station 2	2:17	0.018 mg/m ³
Station 3	2:08	0.000 mg/m ³

COMMENTS:

End of hauling activities to EQ. Wind NE
 @ 5.3 mph



Cottage Grove Site - Perimeter Monitoring Form

1. Date: 3/25/2010 2. Temp: 30.3 °F Weather: Sunny, Clear

3. Prepared By: R. McLoughlin - Weston

4. Ambient Air Monitoring - (VOCs) (Action Level - 2.5 ppm above background as a 15 min TWA)

Instrument used: Mini-RAE 2000

Calibration performed? (Y or N) Yes

Station / Sample Location	Time	Reading (provide units)
Station 1	10:48	0.0 ppm
Station 2	10:55	0.0 ppm
Station 3	11:06	0.0 ppm

COMMENTS:

Bolander adding lime kiln dust (LKD) and mixing soil block D2 3-3. Skid steer loader moving LKD bags from staging area across from construction trailer to the outside of the excavation. Winds ~7.6 mph SW.

5. Ambient Air Monitoring - PM10 (Particulate Monitoring) (Action Level - 0.1 mg/m³ above background)

Instrument used: MIE DataRam PDR

Calibration performed? (Y or N) Yes

Station / Sample Location	Time	Reading (provide units)
Station 1	10:48	0.005 mg/m ³
Station 2	10:55 / 11:12	0.099 mg/m ³ / 0.131 mg/m ³
Station 3	11:06	0.008 mg/m ³

COMMENTS:

PM₁₀ values are high and close to/slightly above the Action Level. These values are likely elevated due to road traffic and wind. The road traffic includes vehicles driving down haul road and the skid steer loader moving the bags of LKD. General observations are the PM₁₀ is generally 0.055 - 0.080 mg/m³. During a gust of wind the PM₁₀ jumps momentarily to 0.1 - 0.2mg/m³. When a vehicle drives past the PM₁₀ values jump briefly to 0.9 - 1.3 mg/m³.



Cottage Grove Site - Perimeter Monitoring Form

1. Date: 3/31/2010 2. Temp: 60.8 °F Weather: Sunny, Clear

3. Prepared By: D. Armstrong - Weston

4. Ambient Air Monitoring - (VOCs) (Action Level - 2.5 ppm above background as a 15 min TWA)

Instrument used: Mini-RAE 2000

Calibration performed? (Y or N) Yes

Station / Sample Location	Time	Reading (provide units)
Station 1	11:00	0.0 ppm
Station 2	10:51	0.3 ppm
Station 3	10:43	0.0 ppm

COMMENTS:

Winds NE @ 6.2 mph.

Bolander transporting lime kiln dust to D2 excavation area.

5. Ambient Air Monitoring - PM10 (Particulate Monitoring) (Action Level - 0.1 mg/m³ above background)

Instrument used: MIE DataRam PDR

Calibration performed? (Y or N) Yes

Station / Sample Location	Time	Reading (provide units)
Station 1	11:00	0.028 mg/m ³
Station 2	10:51	0.302 mg/m ³
Station 3	10:43	0.011 mg/m ³

COMMENTS:

Winds NE @ 6.2 mph.

Bolander transporting lime kiln dust to D2 excavation area - road / equipment traffic kicking up large amounts of dust, resulting in a TWA PM10 reading above the action level of 0.1 mg/m³.



Cottage Grove Site - Perimeter Monitoring Form

1. Date: 4/8/2010 2. Temp: 35.1 °F Weather: Cloudy

3. Prepared By: D. Armstrong - Weston

4. Ambient Air Monitoring - (VOCs) (Action Level - 2.5 ppm above background as a 15 min TWA)

Instrument used: Mini-RAE 2000

Calibration performed? (Y or N) Yes

Station / Sample Location	Time	Reading (provide units)
Station 1	8:16	0.0 ppm
Station 2	8:24	0.0 ppm
Station 3	8:31	0.0 ppm

COMMENTS:

Winds S @ 4.5 mph.
Bolander building roads / maintaining stockpile staging areas in exclusion zone.

5. Ambient Air Monitoring - PM10 (Particulate Monitoring) (Action Level - 0.1 mg/m³ above background)

Instrument used: MIE DataRam PDR

Calibration performed? (Y or N) Yes

Station / Sample Location	Time	Reading (provide units)
Station 1	8:16	0.005 mg/m ³
Station 2	8:24	0.006 mg/m ³
Station 3	8:31	0.001 mg/m ³

COMMENTS:

Winds S @ 4.5 mph.
Bolander building roads / maintaining stockpile staging areas in exclusion zone.



Cottage Grove Site - Perimeter Monitoring Form

1. Date: 4/16/2010 2. Temp: 59 °F Weather: Sunny

3. Prepared By: R. McLoughlin - Weston

4. Ambient Air Monitoring - (VOCs) (Action Level - 2.5 ppm above background as a 15 min TWA)

Instrument used: Mini-RAE 2000

Calibration performed? (Y or N) Yes

Station / Sample Location	Time	Reading (provide units)
Station 1	14:47	0.0 ppm
Station 2	14:54	0.0 - 1.1 ppm (Avg. 0.0 ppm)
Station 3	15:01	0.0 ppm

COMMENTS:

Winds S @ 6.9 mph.
Bolander mixing lime kiln dust in block 5-4 and working on repair of the haul road.

5. Ambient Air Monitoring - PM10 (Particulate Monitoring) (Action Level - 0.1 mg/m³ above background)

Instrument used: MIE DataRam PDR

Calibration performed? (Y or N) Yes

Station / Sample Location	Time	Reading (provide units)
Station 1	14:47	0.014 mg/m ³
Station 2	14:54	0.080 mg/m ³
Station 3	15:01	0.005 mg/m ³

COMMENTS:

Winds S @ 6.9 mph.
Bolander mixing lime kiln dust in block 5-4 and working on repair of the haul road.



Cottage Grove Site - Perimeter Monitoring Form

1. Date: 4/21/2010 2. Temp: 59.2 °F Weather: Sunny, Clear

3. Prepared By: R. McLoughlin - Weston

4. Ambient Air Monitoring - (VOCs) (Action Level - 2.5 ppm above background as a 15 min TWA)

Instrument used: Mini-RAE 2000

Calibration performed? (Y or N) Yes

Station / Sample Location	Time	Reading (provide units)
Station 1	14:52	0.0 ppm
Station 2	14:58	0.0 ppm
Station 3	15:05	0.0 ppm

COMMENTS:

Winds SW @ 5.6 mph.

Bolander moving approved SKB stockpile material to the staging area next to the load out zone.

5. Ambient Air Monitoring - PM10 (Particulate Monitoring) (Action Level - 0.1 mg/m³ above background)

Instrument used: MIE DataRam PDR

Calibration performed? (Y or N) Yes

Station / Sample Location	Time	Reading (provide units)
Station 1	14:52	0.008 mg/m ³
Station 2	14:58	0.004 mg/m ³
Station 3	15:05	0.001 mg/m ³

COMMENTS:

Winds SW @ 5.6 mph.

Bolander moving approved SKB stockpile material to the staging area next to the load out zone.