

### Records of Live *Lampsilis higginsii* in Lower Pool 2

- *Lampsilis higginsii* locations
- All Survey Sites in Lower Pool 2

This figure indicates sites within Lower Pool 2 of the Mississippi River that were surveyed by the Minnesota Department of Natural Resources from 1999 to 2017. Survey sites where *Lampsilis Higginsii* were identified are marked in red, as indicated above. At the other survey sites in white, no *L. Higginsii* were identified.



**Exhibit  
2735**  
State of Minnesota v. 3M Co.,  
Court File No. 27-CV-10-28862

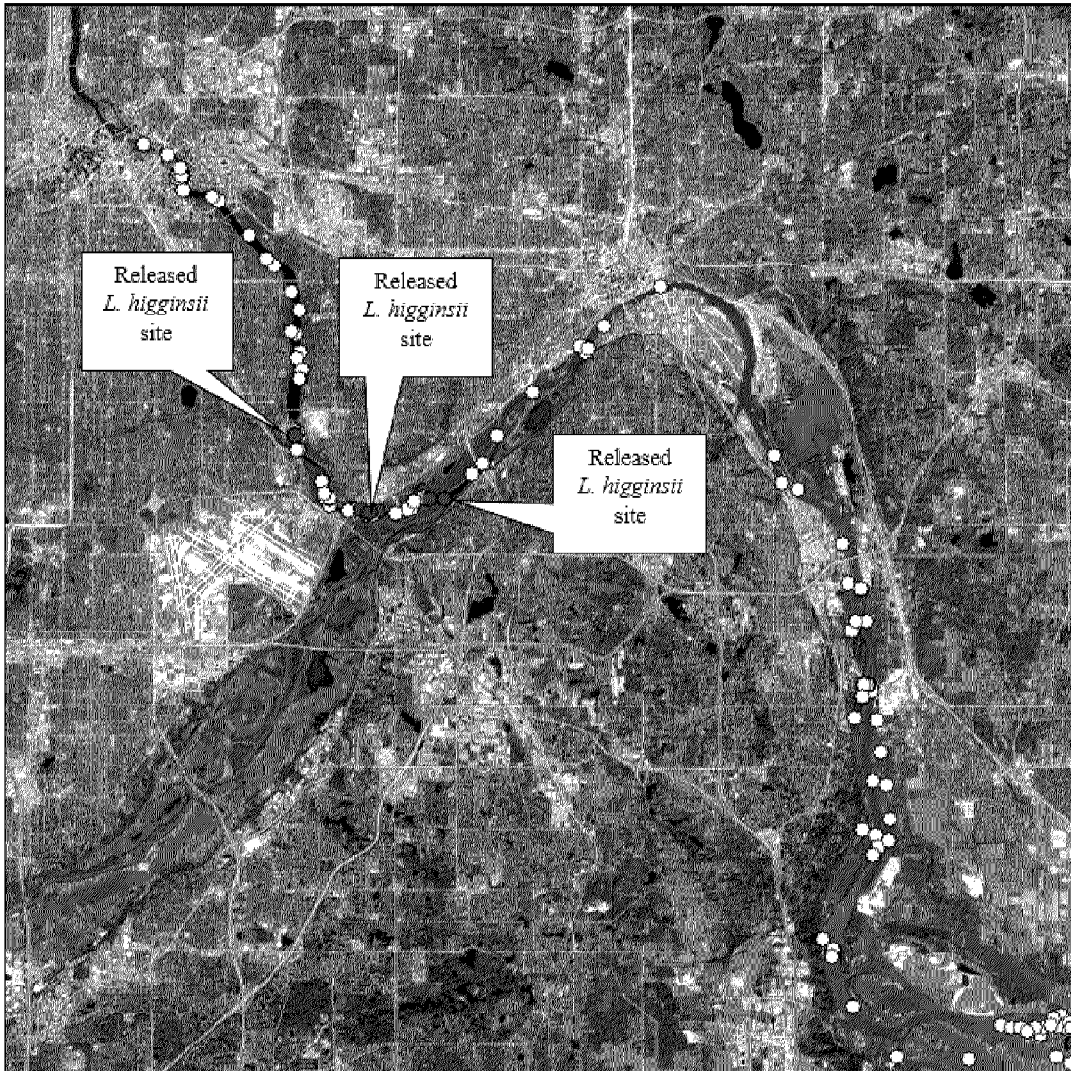

### Records of Live *Lampsilis higginsii* in Upper pool 2

- *Lampsilis higginsii* locations
- All Survey sites in Upper Pool 2

This figure indicates sites within Upper Pool 2 of the Mississippi River that were surveyed by the Minnesota Department of Natural Resources from 1999 to 2017. Survey sites where *Lampsilis Higginsii* were identified are marked in red, as indicated above. At the other survey sites in white, no *L. Higginsii* were identified.